

External Parties

Seller

Novastar Mtg Funding Corp.

Servicer(s)

Saxon Mortgage Services, Inc.

Underwriter(s)

Deutsche Bank Securities
Greenwich Capital Markets

PMI Insurer

PMI Mortgage Insurance Co.
Mortgage Guaranty Insurance Corp.

Hedge Provider

Table of Contents

	Page
1. Certificate Payment Report	2
2. Collection Account Report	6
3. Credit Enhancement Report	8
4. Collateral Report	9
5. Delinquency Report	13
6. REO Report	25
7. Foreclosure Report	31
8. Bankruptcy Report	52
9. Prepayment Report	58
10. Prepayment Detail Report	61
11. Realized Loss Report	62
12. Realized Loss Detail Report	65
13. Triggers and Adj. Cert. Report	68
14. Additional Certificate Report	70
15. Modified Loan Detail	71
16. Investor Supplemental Notice	75

Total Number of Pages 75

Dates

Cut-Off Date:	May 01, 2007
Close Date:	June 01, 2007
First Distribution Date:	June 25, 2007
Distribution Date:	September 27, 2010
Next Distribution Date:	October 25, 2010
Distribution Frequency:	Monthly
Record Date:	August 31, 2010
	September 24, 2010
Determination Date:	September 27, 2010

Contacts

Amy McNulty
Administrator
(714) 247-6255
amy.mculty@db.com
Address:
1761 East St. Andrew Place, Santa Ana, CA 92705

Factor Information: (800) 735-7777
Factor Info Email: SHRControl.Operations@db.com
Main Phone Number: (714) 247-6000
<https://tss.sfs.db.com/investpublic>

In connection with the Trustee's preparation of this Statement to Certificateholders, the Trustee is conclusively relying upon, and has not independently verified, information provided to it by various third parties, including the Servicer, Master Servicer, Special Servicer and other parties to the transaction. The Trustee makes no representations as to the completeness, reliability, accuracy or suitability for any purpose of the information provided to it by such third parties.

Mortgage Pass-Through Certificates

September 27, 2010 Distribution

Certificate Payment Report

Current Period Distribution - REMIC VI									
Class	Class Type	Original Face Value	Prior Principal Balance	Interest	Principal	Total Distribution	Realized Loss	Deferred Interest	Current Principal Balance
			(1)	(2)	(3)	(4)=(2)+(3)	(5)	(6)	(7)=(1)-(3)-(5)+(6)
A-1A	SR	779,369,000.00	453,349,306.27	192,720.68	3,944,508.23	4,137,228.91	0.00	0.00	449,404,798.04
A-2A	SR	140,080,000.00	19,758,753.17	6,407.19	1,123,271.97	1,129,679.16	0.00	0.00	18,635,481.20
A-2B	SR	80,420,000.00	80,420,000.00	31,238.14	0.00	31,238.14	0.00	0.00	80,420,000.00
A-2C	SR	49,730,000.00	49,730,000.00	20,228.71	0.00	20,228.71	0.00	0.00	49,730,000.00
A-2D	SR	18,601,000.00	18,601,000.00	9,100.93	0.00	9,100.93	0.00	0.00	18,601,000.00
M-1	MEZ	70,700,000.00	70,700,000.00	36,535.70	0.00	36,535.70	0.00	0.00	70,700,000.00
M-2	MEZ	49,700,000.00	49,700,000.00	26,594.68	0.00	26,594.68	0.00	0.00	49,700,000.00
M-3	MEZ	23,800,000.00	23,800,000.00	13,171.81	0.00	13,171.81	0.00	0.00	23,800,000.00
M-4	MEZ	21,700,000.00	21,700,000.00	15,192.26	0.00	15,192.26	0.00	0.00	21,700,000.00
M-5	MEZ	21,700,000.00	21,700,000.00	18,772.76	0.00	18,772.76	0.00	0.00	21,700,000.00
M-6	MEZ	18,900,000.00	18,900,000.00	21,028.22	0.00	21,028.22	0.00	0.00	18,900,000.00
M-7	MEZ	18,900,000.00	18,900,000.00	34,888.22	0.00	34,888.22	0.00	0.00	18,900,000.00
M-8	MEZ	15,400,000.00	15,400,000.00	39,014.94	0.00	39,014.94	0.00	0.00	15,400,000.00
M-9	MEZ	15,400,000.00	4,045,195.85	10,248.25	0.00	10,248.25	3,359,346.76	0.00	685,849.09
M-10	MEZ	16,100,000.00	0.00	0.00	0.00	0.00	0.00	0.00	0.00
C	SUB	59,500,000.00	100.00	0.00	0.00	0.00	0.00	0.00	100.00
R	RES	0.00	0.00	0.00	0.00	0.00	0.00	0.00	0.00
Total		1,400,000,000.00	866,704,355.29	475,142.49	5,067,780.20	5,542,922.69	3,359,346.76	0.00	858,277,228.33

Interest Accrual Detail										
Current Period Factor Information per \$1,000 of Original Face Value										
Class	Period Starting	Period Ending	Method	Cusip	Orig. Principal (with Notional) Balance	Prior Principal Balance	Interest	Principal	Total Distribution	Current Principal Balance
					(1)	(1)	(2)	(3)	(4)=(2)+(3)	(5)
A-1A	08/25/10	09/26/10	A-Act/360	66989EAA3	779,369,000.00	581.687630	0.247278	5.061156	5.308434	576.626474
A-2A	08/25/10	09/26/10	A-Act/360	66989EAB1	140,080,000.00	141.053349	0.045740	8.018789	8.064529	133.034560
A-2B	08/25/10	09/26/10	A-Act/360	66989EAC9	80,420,000.00	1,000.000000	0.388437	0.000000	0.388437	1,000.000000
A-2C	08/25/10	09/26/10	A-Act/360	66989EAD7	49,730,000.00	1,000.000000	0.406771	0.000000	0.406771	1,000.000000
A-2D	08/25/10	09/26/10	A-Act/360	66989EAE5	18,601,000.00	1,000.000000	0.489271	0.000000	0.489271	1,000.000000
M-1	08/25/10	09/26/10	A-Act/360	66989EAF2	70,700,000.00	1,000.000000	0.516771	0.000000	0.516771	1,000.000000
M-2	08/25/10	09/26/10	A-Act/360	66989EAG0	49,700,000.00	1,000.000000	0.535104	0.000000	0.535104	1,000.000000
M-3	08/25/10	09/26/10	A-Act/360	66989EAH8	23,800,000.00	1,000.000000	0.553437	0.000000	0.553437	1,000.000000
M-4	08/25/10	09/26/10	A-Act/360	66989EAJ4	21,700,000.00	1,000.000000	0.700104	0.000000	0.700104	1,000.000000
M-5	08/25/10	09/26/10	A-Act/360	66989EAK1	21,700,000.00	1,000.000000	0.865104	0.000000	0.865104	1,000.000000
M-6	08/25/10	09/26/10	A-Act/360	66989EAL9	18,900,000.00	1,000.000000	1.112604	0.000000	1.112604	1,000.000000
M-7	08/25/10	09/26/10	A-Act/360	66989EAM7	18,900,000.00	1,000.000000	1.845938	0.000000	1.845938	1,000.000000
M-8	08/25/10	09/26/10	A-Act/360	66989EAN5	15,400,000.00	1,000.000000	2.533438	0.000000	2.533438	1,000.000000
M-9	08/25/10	09/26/10	A-Act/360	66989EAP0	15,400,000.00	262.675055	0.665471	0.000000	0.665471	44.535655
M-10	08/25/10	09/26/10	A-Act/360	66989EAQ8	16,100,000.00	0.000000	0.000000	0.000000	0.000000	0.000000
C	08/25/10	09/26/10	A-Act/360	66989EAS4	59,500,000.00	0.001681	0.000000	0.000000	0.000000	0.001681
R	08/25/10	09/26/10	A-Act/360		0.00	0.000000	0.000000	0.000000	0.000000	0.000000

Mortgage Pass-Through Certificates

September 27, 2010 Distribution

Distribution to Date - REMIC VI									
Class	Original Face Value	Interest	Unscheduled Principal	Scheduled Principal	Total Principal	Total Distribution	Realized Loss	Deferred Interest	Current Principal Balance
	(1)	(2)	(3)	(4)	(5)=(3)+(4)	(6)=(2)+(5)	(7)	(8)	(9)=(1)-(5)-(7)+(8)
A-1A	779,369,000.00	49,397,082.43	307,436,328.40	22,527,873.56	329,964,201.96	379,361,284.39	0.00	0.00	449,404,798.04
A-2A	140,080,000.00	7,502,131.48	112,603,910.77	8,840,608.03	121,444,518.80	128,946,650.28	0.00	0.00	18,635,481.20
A-2B	80,420,000.00	5,641,532.33	0.00	0.00	0.00	5,641,532.33	0.00	0.00	80,420,000.00
A-2C	49,730,000.00	3,522,142.48	0.00	0.00	0.00	3,522,142.48	0.00	0.00	49,730,000.00
A-2D	18,601,000.00	1,373,875.55	0.00	0.00	0.00	1,373,875.55	0.00	0.00	18,601,000.00
M-1	70,700,000.00	5,293,448.51	0.00	0.00	0.00	5,293,448.51	0.00	0.00	70,700,000.00
M-2	49,700,000.00	3,754,656.96	0.00	0.00	0.00	3,754,656.96	0.00	0.00	49,700,000.00
M-3	23,800,000.00	1,814,056.50	0.00	0.00	0.00	1,814,056.50	0.00	0.00	23,800,000.00
M-4	21,700,000.00	1,771,076.30	0.00	0.00	0.00	1,771,076.30	0.00	0.00	21,700,000.00
M-5	21,700,000.00	1,902,795.30	0.00	0.00	0.00	1,902,795.30	0.00	0.00	21,700,000.00
M-6	18,900,000.00	1,829,357.83	0.00	0.00	0.00	1,829,357.83	0.00	0.00	18,900,000.00
M-7	18,900,000.00	2,339,237.83	0.00	0.00	0.00	2,339,237.83	0.00	0.00	18,900,000.00
M-8	15,400,000.00	2,295,537.31	0.00	0.00	0.00	2,295,537.31	0.00	0.00	15,400,000.00
M-9	15,400,000.00	2,246,540.25	0.00	0.00	0.00	2,246,540.25	14,714,150.91	0.00	685,849.09
M-10	16,100,000.00	2,243,788.62	0.00	0.00	0.00	2,243,788.62	16,100,000.00	0.00	0.00
C	59,500,000.00	59,624,384.77	0.00	0.00	0.00	59,624,384.77	59,645,586.28	145,686.28	100.00
R	0.00	0.00	0.00	0.00	0.00	0.00	0.00	0.00	0.00
Total	1,400,000,000.00	152,551,644.45	420,040,239.17	31,368,481.59	451,408,720.76	603,960,365.21	90,459,737.19	145,686.28	858,277,228.33

Interest Detail - REMIC VI									
Class	Pass Through Rate	Prior Principal (with Notional) Balance	Accrued Interest	Non-Supported Interest SF	Prior Unpaid Interest	Unscheduled Interest Adjustment	Optimal Interest	Paid or Deferred Interest	Current Unpaid Interest
			(1)	(2)	(3)	(4)	(5)=(1)-(2)+(3)+(4)	(6)	(7)=(5)-(6)
A-1A	0.46375%	453,349,306.27	192,720.68	0.00	0.00	0.00	192,720.68	192,720.68	0.00
A-2A	0.35375%	19,758,753.17	6,407.19	0.00	0.00	0.00	6,407.19	6,407.19	0.00
A-2B	0.42375%	80,420,000.00	31,238.14	0.00	0.00	0.00	31,238.14	31,238.14	0.00
A-2C	0.44375%	49,730,000.00	20,228.71	0.00	0.00	0.00	20,228.71	20,228.71	0.00
A-2D	0.53375%	18,601,000.00	9,100.93	0.00	0.00	0.00	9,100.93	9,100.93	0.00
M-1	0.56375%	70,700,000.00	36,535.70	0.00	0.00	0.00	36,535.70	36,535.70	0.00
M-2	0.58375%	49,700,000.00	26,594.68	0.00	0.00	0.00	26,594.68	26,594.68	0.00
M-3	0.60375%	23,800,000.00	13,171.81	0.00	0.00	0.00	13,171.81	13,171.81	0.00
M-4	0.76375%	21,700,000.00	15,192.26	0.00	0.00	0.00	15,192.26	15,192.26	0.00
M-5	0.94375%	21,700,000.00	18,772.76	0.00	0.00	0.00	18,772.76	18,772.76	0.00
M-6	1.21375%	18,900,000.00	21,028.22	0.00	0.00	0.00	21,028.22	21,028.22	0.00
M-7	2.01375%	18,900,000.00	34,888.22	0.00	0.00	0.00	34,888.22	34,888.22	0.00
M-8	2.76375%	15,400,000.00	39,014.94	0.00	0.00	0.00	39,014.94	39,014.94	0.00
M-9	2.76375%	4,045,195.85	10,248.25	0.00	0.00	0.00	10,248.25	10,248.25	0.00
M-10	2.76375%	0.00	0.00	0.00	0.00	0.00	0.00	0.00	0.00
C	0.00000%	100.00	0.00	944.04	996.22	0.00	52.18	0.00	996.22
R	0.00000%	0.00	0.00	0.00	0.00	0.00	0.00	0.00	0.00
Total		866,704,355.29	475,142.49	944.04	996.22	0.00	475,194.67	475,142.49	996.22

Current Period Distribution - Component Classes									
Class	Class Type	Original Face Value	Prior Principal Balance	Interest	Principal	Total Distribution	Realized Loss	Deferred Interest	Current Principal Balance
			(1)	(2)	(3)	(4)=(2)+(3)	(5)	(6)	(7)=(1)-(3)-(5)+(6)
C-1	CPT/SUB	0.00	0.00	0.00	0.00	0.00	0.00	0.00	0.00
C-2	CPT/SUB	0.00	0.00	0.00	0.00	0.00	0.00	0.00	0.00
C-3	CPT/SUB	0.00	100.00	0.00	0.00	0.00	0.00	0.00	100.00
Total		0.00	100.00	0.00	0.00	0.00	0.00	0.00	100.00

Interest Accrual Detail										
Current Period Factor Information per \$1,000 of Original Face Value										
Class	Period Starting	Period Ending	Method	Cusip	Orig. Principal (with Notional) Balance	Prior Principal Balance	Interest	Principal	Total Distribution	Current Principal Balance
					(1)	(1)	(2)	(3)	(4)=(2)+(3)	(5)
C-1	08/25/10	09/26/10			1,400,000,000.00	619.074539	0.000000	0.000000	0.000000	613.055163
C-2	08/25/10	09/26/10			59,499,900.02	0.000000	0.000000	0.000000	0.000000	0.000000
C-3	08/25/10	09/26/10			100.00	1,000.000000	0.000000	0.000000	0.000000	1,000.000000

Mortgage Pass-Through Certificates

September 27, 2010 Distribution

Distribution to Date - Component Classes									
Class	Original Face Value	Interest	Unscheduled Principal	Scheduled Principal	Total Principal	Total Distribution	Realized Loss	Deferred Interest	Current Principal Balance
	(1)	(2)	(3)	(4)	(5)=(3)+(4)	(6)=(2)+(5)	(7)	(8)	(9)=(1)-(5)-(7)+(8)
C-1	0.00	57,150,187.24	0.00	0.00	0.00	57,150,187.24	0.00	0.00	0.00
C-2	0.00	0.00	0.00	0.00	0.00	0.00	59,645,586.28	145,686.28	0.00
C-3	0.00	2,474,197.53	0.00	0.00	0.00	2,474,197.53	0.00	0.00	100.00
Total	0.00	59,624,384.77	0.00	0.00	0.00	59,624,384.77	59,645,586.28	145,686.28	100.00

Interest Detail - Component Classes									
Class	Pass Through Rate	Prior Principal (with Notional) Balance	Accrued Interest	Non-Supported Interest SF	Prior Unpaid Interest	Unscheduled Interest Adjustment	Optimal Interest	Paid or Deferred Interest	Current Unpaid Interest
			(1)	(2)	(3)	(4)	(5)=(1)-(2)+(3)+(4)	(6)	(7)=(5)-(6)
C-1	0.00000%	866,704,355.29	0.00	944.04	996.22	0.00	52.18	0.00	996.22
C-2	0.00000%	0.00	0.00	0.00	0.00	0.00	0.00	0.00	0.00
C-3	0.00000%	100.00	0.00	0.00	0.00	0.00	0.00	0.00	0.00
Total		866,704,455.29	0.00	944.04	996.22	0.00	52.18	0.00	996.22

Collection Account Report

SUMMARY			
	Group 2	Group 1	Total
Principal Collections	876,723.41	3,078,722.52	3,955,445.93
Principal Withdrawals	0.00	0.00	0.00
Principal Other Accounts	0.00	0.00	0.00
TOTAL NET PRINCIPAL	876,723.41	3,078,722.52	3,955,445.93
Interest Collections	834,588.89	3,192,104.48	4,026,693.37
Interest Withdrawals	(616,713.26)	(1,621,723.14)	(2,238,436.40)
Interest Fees	(51,315.89)	(149,464.32)	(200,780.21)
Interest Other Accounts	0.00	0.00	0.00
TOTAL NET INTEREST	166,559.73	1,420,917.02	1,587,476.76
TOTAL AVAILABLE FUNDS FOR DISTRIBUTION	1,043,283.14	4,499,639.54	5,542,922.69

PRINCIPAL - COLLECTIONS			
	Group 2	Group 1	Total
Scheduled Principal Received	152,256.32	1,098,011.81	1,250,268.13
Curtailments	(36,790.57)	125,364.58	88,574.01
Prepayments In Full	223,971.18	1,035,106.95	1,259,078.13
Repurchased/Substitutions	0.00	0.00	0.00
Liquidations	3,198,567.18	5,465,269.77	8,663,836.95
Insurance Principal	0.00	0.00	0.00
Other Additional Principal	0.00	0.00	0.00
Delinquent Principal	(139,447.59)	(891,439.02)	(1,030,886.61)
Realized Losses	(2,661,280.70)	(4,645,030.59)	(7,306,311.29)
Advanced Principal	139,447.59	891,439.02	1,030,886.61
TOTAL PRINCIPAL COLLECTED	876,723.41	3,078,722.52	3,955,445.93

PRINCIPAL - WITHDRAWALS			
	Group 2	Group 1	Total
Modification amount applicable to Principal	0.00	0.00	0.00
Total Principal Withdrawal	0.00	0.00	0.00

PRINCIPAL - OTHER ACCOUNTS			
	Group 2	Group 1	Total
Bonus Incentive Amount	0.00	0.00	0.00
TOTAL PRINCIPAL OTHER ACCOUNTS	0.00	0.00	0.00

INTEREST - COLLECTIONS			
	Group 2	Group 1	Total
Scheduled Interest	1,259,750.44	4,126,602.99	5,386,353.43
Repurchased/Substitution Interest	0.00	0.00	0.00
Liquidation Interest	17,524.13	32,264.63	49,788.76
Insurance Interest	0.00	0.00	0.00
Other Additional Interest	0.00	0.00	0.00
Prepayment Interest Shortfalls	(1,222.83)	(3,738.78)	(4,961.61)
Delinquent Interest	(1,142,049.11)	(3,727,656.36)	(4,869,705.47)
Compensating Interest	1,222.83	3,738.78	4,961.60
Civil Relief Act Shortfalls	0.00	(944.04)	(944.04)
Interest Realized Loss	(92,519.47)	(148,966.58)	(241,486.05)
Interest Advanced	791,882.92	2,910,803.84	3,702,686.76
TOTAL INTEREST COLLECTED	834,588.89	3,192,104.48	4,026,693.37

INTEREST - WITHDRAWALS			
	Group 2	Group 1	Total
Non Recoverable Advances	-160,655.26	-427,473.92	-588,129.18
Modification Losses	-1,330.50	-6,734.18	-8,064.68
Capitalized/Deferred Interest	778,699.02	2,055,931.24	2,834,630.26
TOTAL INTEREST WITHDRAWALS	(616,713.26)	(1,621,723.14)	(2,238,436.40)

INTEREST - OTHER ACCOUNTS			
	Group 2	Group 1	Total
Prepayment Charges	0.00	0.00	0.00
Net Hedge Payment			0.00
a) Hedge Payment			0.00
b) Counterparty Payment			0.00
Bonus Incentive Amount	0.00	0.00	0.00
TOTAL INTEREST OTHER ACCOUNTS	0.00	0.00	0.00

INTEREST FEES			
	Group 2	Group 1	Total
Current Servicing Fees	7,972.22	29,850.34	37,822.56
Backup Servicing Fees	1,706.99	5,515.54	7,222.54
Trustee Fees	426.75	1,378.89	1,805.63
Custodian Fee	193.80	940.40	1,134.20
MI Premium	40,911.61	111,411.30	152,322.91
Extraordinary Expenses	50.64	193.73	244.37
Extraordinary Expense Recovery Charge**	53.89	174.11	228.00
TOTAL INTEREST FEES	51,315.89	149,464.32	200,780.21

**Extraordinary Expense Recovery Charge ("EERC"): charge imposed to recover extraordinary costs and expenses incurred by Deutsche Bank in administering residential mortgage backed securities ("RMBS") transaction(s) under current market conditions. The EERC is based upon, and may be adjusted periodically in accordance with, Deutsche Bank's experienced level of extraordinary costs and expenses that are not allocable to specific trusts, but which arise from the administration of the portfolio of RMBS trusts administered by Deutsche Bank's Trust & Securities Services division. Costs and expenses allocable to specific trusts will continue to be charged separately to those trusts in addition to the EERC.

Credit Enhancement Report

ACCOUNTS

Distribution from Supplemental Interest Trust	
Class I-1 Interest Payment	0.00
Class I-2 Interest Payment	0.00
Class I-3 Interest Payment	0.00
Supplemental Interest Trust	
Beginning Balance	0.00
Amount Deposited	0.00
Amount Withdrawn	0.00
Ending Balance	0.00

INSURANCE

<i>SPACE INTENTIONALLY LEFT BLANK</i>	
---------------------------------------	--

STRUCTURAL FEATURES

	Group 2	Group 1	Total
Overcollateralized Amount - Prior Period			100.00
Current Period Principal Realized Losses			7,306,311.29
Overcollateralized Amount - After Current Losses			-7,306,211.29
Net Monthly Excess Cashflow			1,112,334.27
Extra Principal Distribution Amount			1,112,334.27
Overcollateralization Release Amount			0.00
Overcollateralized Amount - Ending			100.00
Overcollateralization Excess Amount			0.00
Overcollateralization Deficiency Amount			59,499,900.00
Required Overcollateralization Amount			59,500,000.00

Collateral Report

COLLATERAL			
	Group 2	Group 1	Total
<u>Loan Count:</u>			
Original	1,600	5,854	7,454
Prior	969	4,702	5,671
Prefunding	0	0	0
Scheduled Paid Offs	0	0	0
Full Voluntary Prepayments	(2)	(11)	(13)
Repurchases	0	0	0
Liquidations	(9)	(26)	(35)
Current	958	4,665	5,623
<u>Principal Balance:</u>			
Original	342,671,341.06	837,192,478.96	1,179,863,820.02
Prior	204,838,969.16	661,865,386.13	866,704,355.29
Prefunding	0.00	0.00	0.00
Deferred Interest	778,699.02	2,055,931.24	2,834,630.26
Scheduled Principal	(152,256.32)	(1,098,011.81)	(1,250,268.13)
Partial Prepayments	36,790.57	(125,364.58)	(88,574.01)
Full Voluntary Prepayments	(223,971.18)	(1,035,106.95)	(1,259,078.13)
Repurchases	0.00	0.00	0.00
Liquidations	(3,198,567.18)	(5,465,269.77)	(8,663,836.95)
Current	202,079,664.07	656,197,564.26	858,277,228.33
Prior Forebearance	0.00	0.00	0.00
Current Forebearance	0.00	0.00	0.00

PREFUNDING			
	Group 2	Group 1	Total
Prefunding Account Original Balance	35,875,426.20	184,260,753.78	220,136,179.98
Prefunding Account Beginning Balance	0.00	0.00	0.00
Subsequent Loans Added to the Pool	0.00	0.00	0.00
Prefund Release to Certificate Holders	0.00	0.00	0.00
Prefunding Account Ending Balance	0.00	0.00	0.00

Current Principal Balance by Groups

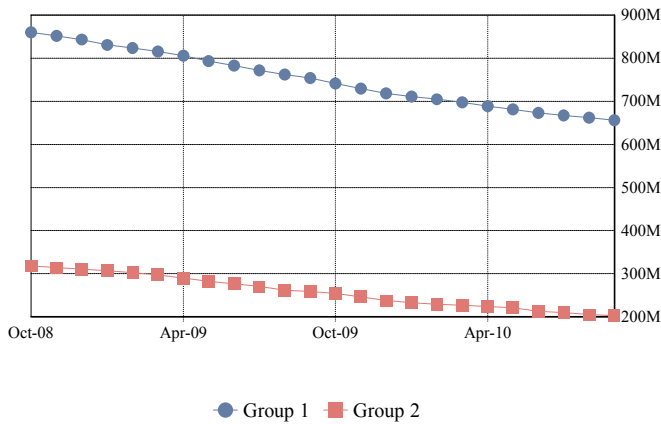

Total Current Principal Balance

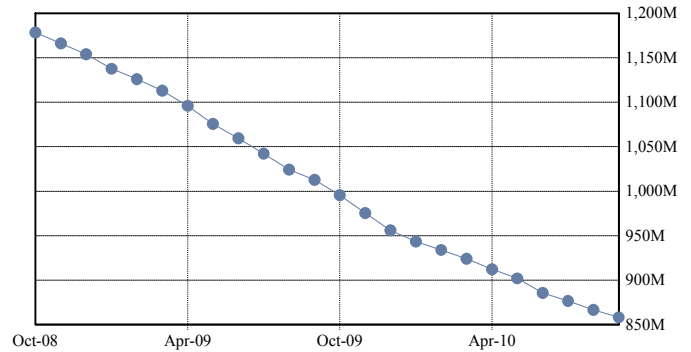

CHARACTERISTICS

	Group 2	Group 1	Total
Weighted Average Coupon Original	8.21511%	8.17804%	8.18881%
Weighted Average Coupon Prior	7.22527%	7.34750%	7.31828%
Weighted Average Coupon Current	7.02094%	7.20317%	7.16010%
Weighted Average Months to Maturity Original	346	346	346
Weighted Average Months to Maturity Prior	312	308	309
Weighted Average Months to Maturity Current	311	307	308
Weighted Avg Remaining Amortization Term Original	391	377	381
Weighted Avg Remaining Amortization Term Prior	358	341	345
Weighted Avg Remaining Amortization Term Current	357	340	344
Weighted Average Seasoning Original	3.48	3.01	3.15
Weighted Average Seasoning Prior	41.14	40.43	40.59
Weighted Average Seasoning Current	42.13	41.42	41.59

Weighted Average Coupon by Groups

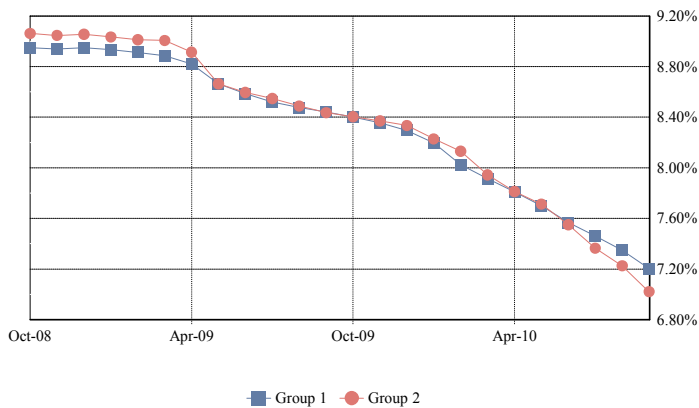

Total Weighted Average Coupon

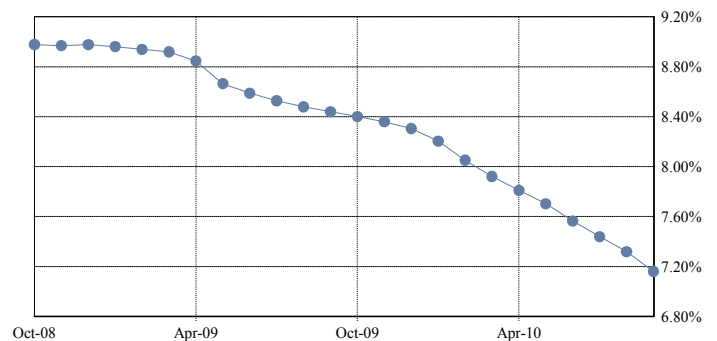

Weighted Average Amortization Term by Groups

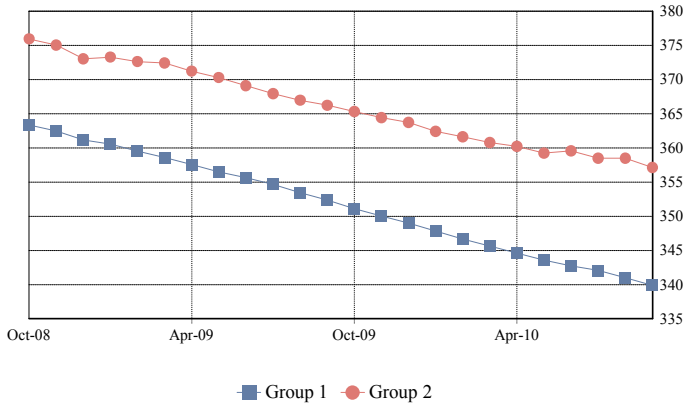

Total Weighted Average Amortization Term

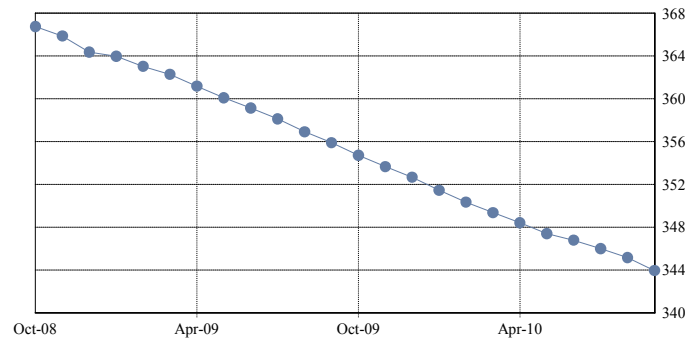

ARM CHARACTERISTICS

	Group 2	Group 1	Total
Weighted Average Margin Original	5.84056%	6.01506%	5.94902%
Weighted Average Margin Prior	5.79587%	6.00631%	5.93719%
Weighted Average Margin Current	5.80055%	6.00637%	5.93949%
Weighted Average Max Rate Original	16.07877%	16.19788%	16.15280%
Weighted Average Max Rate Prior	15.93311%	16.14018%	16.07217%
Weighted Average Max Rate Current	15.93222%	16.14136%	16.07340%
Weighted Average Min Rate Original	9.09665%	9.21506%	9.17025%
Weighted Average Min Rate Prior	8.94995%	9.15554%	9.08802%
Weighted Average Min Rate Current	8.94947%	9.15657%	9.08927%
Weighted Average Cap Up Original	1.00000%	1.00073%	1.00045%
Weighted Average Cap Up Prior	1.00000%	1.00093%	1.00062%
Weighted Average Cap Up Current	1.00000%	1.00093%	1.00063%
Weighted Average Cap Down Original	1.00000%	1.00073%	1.00045%
Weighted Average Cap Down Prior	1.00000%	1.00093%	1.00062%
Weighted Average Cap Down Current	1.00000%	1.00093%	1.00063%

SERVICING FEES & ADVANCES

	Group 2	Group 1	Total
Current Servicing Fees	7,972.22	29,850.34	37,822.56
Delinquent Servicing Fees	63,841.39	219,707.98	283,549.37
TOTAL SERVICING FEES	71,813.61	249,558.32	321,371.93
Total Servicing Fees	71,813.61	249,558.32	321,371.93
Compensating Interest	(1,222.83)	(3,738.78)	(4,961.60)
Delinquent Servicing Fees	(63,841.39)	(219,707.98)	(283,549.37)
COLLECTED SERVICING FEES	-9,760.46	-8,606.68	-18,367.15
Total Advanced Interest	791,882.92	2,910,803.84	3,702,686.76
Total Advanced Principal	139,447.59	891,439.02	1,030,886.61
Aggregate Advances with respect to this Distribution	931,330.50	3,802,242.86	4,733,573.36
Unrecovered Advances	0.00	0.00	0.00
Non Recoverable Advance	0.00	0.00	0.00
Servicer Escrow Advances	0.00	0.00	0.00

ADDITIONAL COLLATERAL INFORMATION

	Group 2	Group 1	Total
Prepayment Interest Shortfall (PPIS)	1,222.83	3,738.78	4,961.61
Compensating Interest	(1,222.83)	(3,738.78)	(4,961.60)
Net Prepayment Interest Shortfall (PPIS)	0.00	0.00	0.00
Ending Pool Principal Balance	202,079,664.07	656,197,564.26	858,277,228.33
Weighted Average Net Mortgage Rate			2.533607%

Delinquency Report

TOTAL

		< 1 PMT	1 PMT	2 PMTS	3+ PMTS	TOTAL
DELINQUENT	Balance		34,184,944.43	13,237,513.52	91,427,347.68	138,849,805.63
	% Balance		3.98%	1.54%	10.65%	16.18%
	# Loans		236	91	557	884
	% # Loans		4.20%	1.62%	9.91%	15.72%
FORECLOSURE	Balance	0.00	0.00	1,902,586.50	175,907,159.39	177,809,745.89
	% Balance	0.00%	0.00%	0.22%	20.50%	20.72%
	# Loans	0	0	13	929	942
	% # Loans	0.00%	0.00%	0.23%	16.52%	16.75%
BANKRUPTCY	Balance	7,456,507.99	3,525,652.97	505,652.51	22,092,999.67	33,580,813.14
	% Balance	0.87%	0.41%	0.06%	2.57%	3.91%
	# Loans	50	25	6	156	237
	% # Loans	0.89%	0.44%	0.11%	2.77%	4.21%
REO	Balance	0.00	0.00	0.00	54,002,578.43	54,002,578.43
	% Balance	0.00%	0.00%	0.00%	6.29%	6.29%
	# Loans	0	0	0	270	270
	% # Loans	0.00%	0.00%	0.00%	4.80%	4.80%
TOTAL	Balance	7,456,507.99	37,710,597.40	15,645,752.53	343,430,085.17	404,242,943.09
	% Balance	0.87%	4.39%	1.82%	40.01%	47.10%
	# Loans	50	261	110	1,912	2,333
	% # Loans	0.89%	4.64%	1.96%	34.00%	41.49%

Utilized OTS Delinquency Methodology for Calculating Delinquency Buckets and Amounts

1 or 2 Payments Delinquent

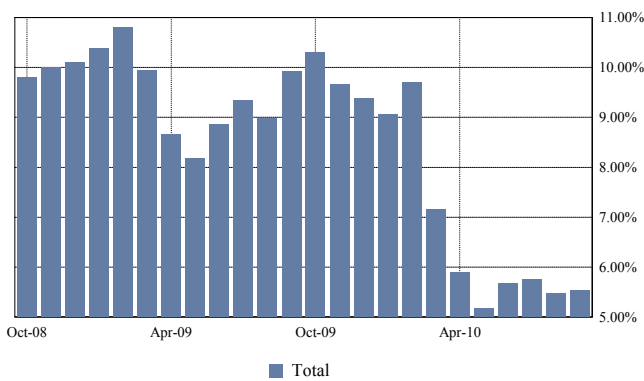

3 or More Payments Delinquent

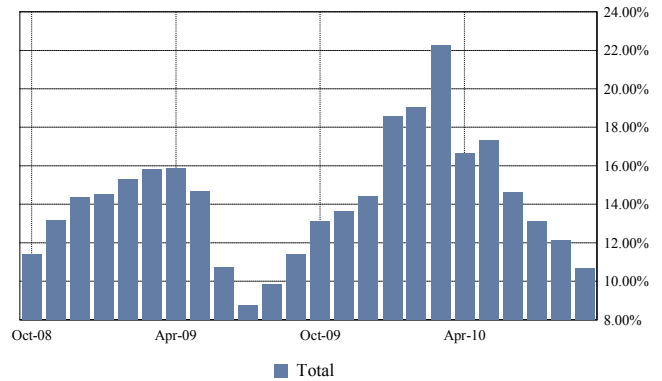

Total Foreclosure

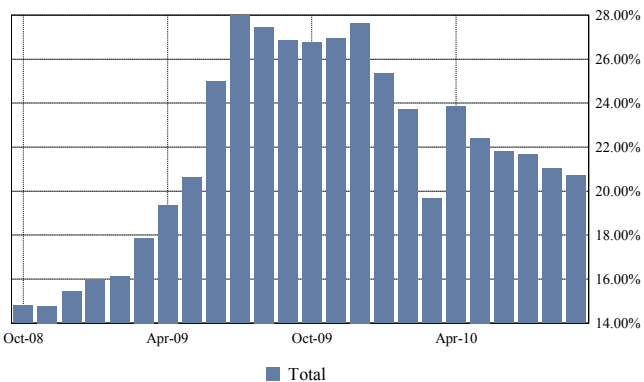

Total Bankruptcy and REO

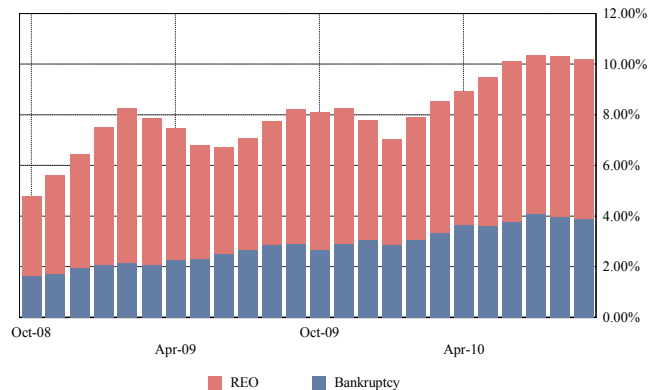

Mortgage Pass-Through Certificates

September 27, 2010 Distribution

TOTAL	< 1 PMT	1 PMT	2 PMTS	3 PMTS	4 PMTS	5 PMTS	6 PMTS
DELINQUENT							
Balance		34,184,944.43	13,237,513.52	7,095,570.71	8,168,343.20	5,629,583.92	4,639,570.93
% Balance		3.98%	1.54%	0.83%	0.95%	0.66%	0.54%
# Loans		236	91	53	56	37	32
% # Loans		4.20%	1.62%	0.94%	1.00%	0.66%	0.57%
FORECLOSURE							
Balance	0.00	0.00	1,902,586.50	4,074,734.12	3,945,633.17	2,610,388.81	3,439,425.11
% Balance	0.00%	0.00%	0.22%	0.47%	0.46%	0.30%	0.40%
# Loans	0	0	13	29	28	17	21
% # Loans	0.00%	0.00%	0.23%	0.52%	0.50%	0.30%	0.37%
BANKRUPTCY							
Balance	7,456,507.99	3,525,652.97	505,652.51	1,278,258.62	943,525.52	1,586,106.57	496,921.44
% Balance	0.87%	0.41%	0.06%	0.15%	0.11%	0.18%	0.06%
# Loans	50	25	6	8	7	14	3
% # Loans	0.89%	0.44%	0.11%	0.14%	0.12%	0.25%	0.05%
REO							
Balance	0.00	0.00	0.00	0.00	0.00	349,425.46	0.00
% Balance	0.00%	0.00%	0.00%	0.00%	0.00%	0.04%	0.00%
# Loans	0	0	0	0	0	1	0
% # Loans	0.00%	0.00%	0.00%	0.00%	0.00%	0.02%	0.00%
TOTAL							
Balance	7,456,507.99	37,710,597.40	15,645,752.53	12,448,563.45	13,057,501.89	10,175,504.76	8,575,917.48
% Balance	0.87%	4.39%	1.82%	1.45%	1.52%	1.19%	1.00%
# Loans	50	261	110	90	91	69	56
% # Loans	0.89%	4.64%	1.96%	1.60%	1.62%	1.23%	1.00%

TOTAL	7 PMTS	8 PMTS	9 PMTS	10 PMTS	11 PMTS	12 PMTS	13 PMTS
DELINQUENT							
Balance	5,216,550.22	7,221,458.39	5,717,751.84	7,617,302.26	5,034,671.37	3,959,128.34	4,075,347.14
% Balance	0.61%	0.84%	0.67%	0.89%	0.59%	0.46%	0.47%
# Loans	36	41	35	38	31	23	22
% # Loans	0.64%	0.73%	0.62%	0.68%	0.55%	0.41%	0.39%
FORECLOSURE							
Balance	5,908,469.58	5,190,506.43	5,430,415.06	4,657,548.35	5,469,226.59	5,301,005.15	6,647,916.26
% Balance	0.69%	0.60%	0.63%	0.54%	0.64%	0.62%	0.77%
# Loans	37	32	34	26	32	31	42
% # Loans	0.66%	0.57%	0.60%	0.46%	0.57%	0.55%	0.75%
BANKRUPTCY							
Balance	595,308.02	1,901,223.74	1,618,564.92	1,313,590.35	508,739.41	681,208.43	552,204.97
% Balance	0.07%	0.22%	0.19%	0.15%	0.06%	0.08%	0.06%
# Loans	6	15	10	9	4	6	6
% # Loans	0.11%	0.27%	0.18%	0.16%	0.07%	0.11%	0.11%
REO							
Balance	0.00	391,876.06	968,937.79	701,038.42	319,895.12	664,452.48	1,234,706.91
% Balance	0.00%	0.05%	0.11%	0.08%	0.04%	0.08%	0.14%
# Loans	0	4	5	7	3	6	9
% # Loans	0.00%	0.07%	0.09%	0.12%	0.05%	0.11%	0.16%
TOTAL							
Balance	11,720,327.82	14,705,064.62	13,735,669.61	14,289,479.38	11,332,532.49	10,605,794.40	12,510,175.28
% Balance	1.37%	1.71%	1.60%	1.66%	1.32%	1.24%	1.46%
# Loans	79	92	84	80	70	66	79
% # Loans	1.40%	1.64%	1.49%	1.42%	1.24%	1.17%	1.40%

Mortgage Pass-Through Certificates

September 27, 2010 Distribution

TOTAL	14 PMTS	15 PMTS	16 PMTS	17 PMTS	18 PMTS	19 PMTS	20 PMTS
DELINQUENT							
Balance	3,267,283.69	1,398,633.17	2,155,042.71	1,329,524.51	1,140,592.44	2,143,177.58	1,780,651.97
% Balance	0.38%	0.16%	0.25%	0.15%	0.13%	0.25%	0.21%
# Loans	15	12	10	9	6	13	8
% # Loans	0.27%	0.21%	0.18%	0.16%	0.11%	0.23%	0.14%
FORECLOSURE							
Balance	6,579,172.33	5,040,289.59	7,415,760.52	4,586,111.17	7,408,571.26	6,309,116.54	5,740,746.08
% Balance	0.77%	0.59%	0.86%	0.53%	0.86%	0.74%	0.67%
# Loans	36	32	42	27	35	33	32
% # Loans	0.64%	0.57%	0.75%	0.48%	0.62%	0.59%	0.57%
BANKRUPTCY							
Balance	990,386.23	568,784.33	1,279,339.93	248,728.52	376,497.53	231,638.29	753,489.13
% Balance	0.12%	0.07%	0.15%	0.03%	0.04%	0.03%	0.09%
# Loans	9	5	8	3	3	2	5
% # Loans	0.16%	0.09%	0.14%	0.05%	0.05%	0.04%	0.09%
REO							
Balance	959,547.98	2,233,051.24	1,206,667.77	1,387,265.20	1,147,540.74	626,393.94	2,459,330.52
% Balance	0.11%	0.26%	0.14%	0.16%	0.13%	0.07%	0.29%
# Loans	6	13	8	11	6	5	9
% # Loans	0.11%	0.23%	0.14%	0.20%	0.11%	0.09%	0.16%
TOTAL							
Balance	11,796,390.23	9,240,758.33	12,056,810.93	7,551,629.40	10,073,201.97	9,310,326.35	10,734,217.70
% Balance	1.37%	1.08%	1.40%	0.88%	1.17%	1.08%	1.25%
# Loans	66	62	68	50	50	53	54
% # Loans	1.17%	1.10%	1.21%	0.89%	0.89%	0.94%	0.96%

TOTAL	21 PMTS	22 PMTS	23 PMTS	24 PMTS	25 PMTS	26 PMTS	27 PMTS
DELINQUENT							
Balance	1,695,055.97	1,354,316.05	869,644.98	1,627,594.97	1,109,997.96	941,547.74	915,828.78
% Balance	0.20%	0.16%	0.10%	0.19%	0.13%	0.11%	0.11%
# Loans	12	7	5	8	9	5	6
% # Loans	0.21%	0.12%	0.09%	0.14%	0.16%	0.09%	0.11%
FORECLOSURE							
Balance	7,248,577.32	5,522,465.08	4,595,420.59	7,121,652.20	5,165,343.44	5,938,687.67	3,162,804.94
% Balance	0.84%	0.64%	0.54%	0.83%	0.60%	0.69%	0.37%
# Loans	28	30	26	32	30	29	19
% # Loans	0.50%	0.53%	0.46%	0.57%	0.53%	0.52%	0.34%
BANKRUPTCY							
Balance	551,620.75	946,644.99	824,793.70	1,005,922.09	580,496.10	201,199.05	168,065.25
% Balance	0.06%	0.11%	0.10%	0.12%	0.07%	0.02%	0.02%
# Loans	3	6	6	3	3	1	2
% # Loans	0.05%	0.11%	0.11%	0.05%	0.05%	0.02%	0.04%
REO							
Balance	1,886,586.30	1,625,641.60	2,606,785.68	1,186,419.26	2,770,494.20	2,111,235.33	1,889,313.47
% Balance	0.22%	0.19%	0.30%	0.14%	0.32%	0.25%	0.22%
# Loans	12	10	13	7	16	10	7
% # Loans	0.21%	0.18%	0.23%	0.12%	0.28%	0.18%	0.12%
TOTAL							
Balance	11,381,840.34	9,449,067.72	8,896,644.95	10,941,588.52	9,626,331.70	9,192,669.79	6,136,012.44
% Balance	1.33%	1.10%	1.04%	1.27%	1.12%	1.07%	0.71%
# Loans	55	53	50	50	58	45	34
% # Loans	0.98%	0.94%	0.89%	0.89%	1.03%	0.80%	0.60%

Mortgage Pass-Through Certificates

September 27, 2010 Distribution

TOTAL	28 PMTS	29 PMTS	30 PMTS	31 PMTS	32 PMTS	33 PMTS	34 PMTS
DELINQUENT							
Balance	1,205,013.62	274,539.65	858,679.55	63,516.55	709,053.07	642,181.62	402,703.94
% Balance	0.14%	0.03%	0.10%	0.01%	0.08%	0.07%	0.05%
# Loans	7	2	5	1	3	4	2
% # Loans	0.12%	0.04%	0.09%	0.02%	0.05%	0.07%	0.04%
FORECLOSURE							
Balance	5,447,625.20	4,705,618.42	5,367,502.42	4,481,260.41	3,289,218.91	4,428,959.56	3,561,042.79
% Balance	0.63%	0.55%	0.63%	0.52%	0.38%	0.52%	0.41%
# Loans	26	21	23	18	12	20	13
% # Loans	0.46%	0.37%	0.41%	0.32%	0.21%	0.36%	0.23%
BANKRUPTCY							
Balance	877,581.91	252,533.60	367,070.69	0.00	266,248.79	0.00	0.00
% Balance	0.10%	0.03%	0.04%	0.00%	0.03%	0.00%	0.00%
# Loans	3	2	1	0	2	0	0
% # Loans	0.05%	0.04%	0.02%	0.00%	0.04%	0.00%	0.00%
REO							
Balance	2,044,018.48	3,278,873.60	2,764,367.19	2,167,612.08	1,512,068.21	1,956,013.94	3,671,005.64
% Balance	0.24%	0.38%	0.32%	0.25%	0.18%	0.23%	0.43%
# Loans	10	7	13	13	9	10	16
% # Loans	0.18%	0.12%	0.23%	0.23%	0.16%	0.18%	0.28%
TOTAL							
Balance	9,574,239.21	8,511,565.27	9,357,619.85	6,712,389.04	5,776,588.98	7,027,155.12	7,634,752.37
% Balance	1.12%	0.99%	1.09%	0.78%	0.67%	0.82%	0.89%
# Loans	46	32	42	32	26	34	31
% # Loans	0.82%	0.57%	0.75%	0.57%	0.46%	0.60%	0.55%

TOTAL	35 PMTS	36 PMTS	37 PMTS	38 PMTS	39 PMTS	40 PMTS	TOTAL
DELINQUENT							
Balance	441,000.00	595,357.60	131,131.24	0.00	0.00	0.00	138,849,805.63
% Balance	0.05%	0.07%	0.02%	0.00%	0.00%	0.00%	16.18%
# Loans	1	2	1	0	0	0	884
% # Loans	0.02%	0.04%	0.02%	0.00%	0.00%	0.00%	15.72%
FORECLOSURE							
Balance	2,291,470.46	3,737,239.77	2,206,394.42	476,619.87	795,333.19	608,886.61	177,809,745.89
% Balance	0.27%	0.44%	0.26%	0.06%	0.09%	0.07%	20.72%
# Loans	9	11	8	2	4	2	942
% # Loans	0.16%	0.20%	0.14%	0.04%	0.07%	0.04%	16.75%
BANKRUPTCY							
Balance	0.00	0.00	126,306.80	0.00	0.00	0.00	33,580,813.14
% Balance	0.00%	0.00%	0.01%	0.00%	0.00%	0.00%	3.91%
# Loans	0	0	1	0	0	0	237
% # Loans	0.00%	0.00%	0.02%	0.00%	0.00%	0.00%	4.21%
REO							
Balance	3,428,988.74	1,207,914.17	2,046,862.73	1,019,984.71	119,718.32	58,545.15	54,002,578.43
% Balance	0.40%	0.14%	0.24%	0.12%	0.01%	0.01%	6.29%
# Loans	10	5	4	3	1	1	270
% # Loans	0.18%	0.09%	0.07%	0.05%	0.02%	0.02%	4.80%
TOTAL							
Balance	6,161,459.20	5,540,511.54	4,510,695.19	1,496,604.58	915,051.51	667,431.76	404,242,943.09
% Balance	0.72%	0.65%	0.53%	0.17%	0.11%	0.08%	47.10%
# Loans	20	18	14	5	5	3	2,333
% # Loans	0.36%	0.32%	0.25%	0.09%	0.09%	0.05%	41.49%

GROUP 1

		< 1 PMT	1 PMT	2 PMTS	3+ PMTS	TOTAL
DELINQUENT	Balance		25,272,254.15	10,553,737.84	67,206,809.48	103,032,801.47
	% Balance		3.85%	1.61%	10.24%	15.70%
	# Loans		199	74	441	714
	% # Loans		4.27%	1.59%	9.45%	15.31%
FORECLOSURE	Balance	0.00	0.00	1,699,327.93	121,035,694.34	122,735,022.27
	% Balance	0.00%	0.00%	0.26%	18.45%	18.70%
	# Loans	0	0	11	731	742
	% # Loans	0.00%	0.00%	0.24%	15.67%	15.91%
BANKRUPTCY	Balance	7,048,022.95	2,752,367.84	285,909.55	16,635,679.41	26,721,979.75
	% Balance	1.07%	0.42%	0.04%	2.54%	4.07%
	# Loans	47	21	3	124	195
	% # Loans	1.01%	0.45%	0.06%	2.66%	4.18%
REO	Balance	0.00	0.00	0.00	34,078,930.97	34,078,930.97
	% Balance	0.00%	0.00%	0.00%	5.19%	5.19%
	# Loans	0	0	0	202	202
	% # Loans	0.00%	0.00%	0.00%	4.33%	4.33%
TOTAL	Balance	7,048,022.95	28,024,621.99	12,538,975.32	238,957,114.20	286,568,734.46
	% Balance	1.07%	4.27%	1.91%	36.42%	43.67%
	# Loans	47	220	88	1,498	1,853
	% # Loans	1.01%	4.72%	1.89%	32.11%	39.72%

Utilized OTS Delinquency Methodology for Calculating Delinquency Buckets and Amounts

1 or 2 Payments Delinquent

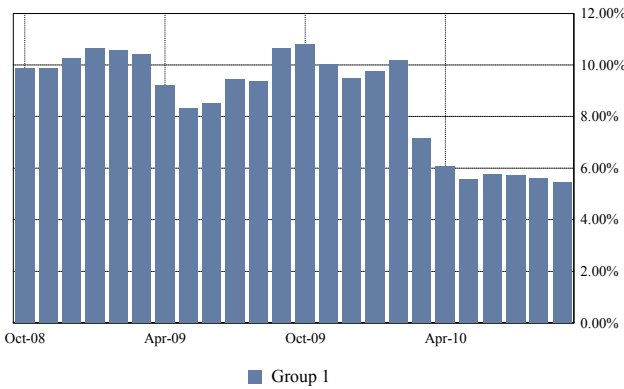

3 or More Payments Delinquent

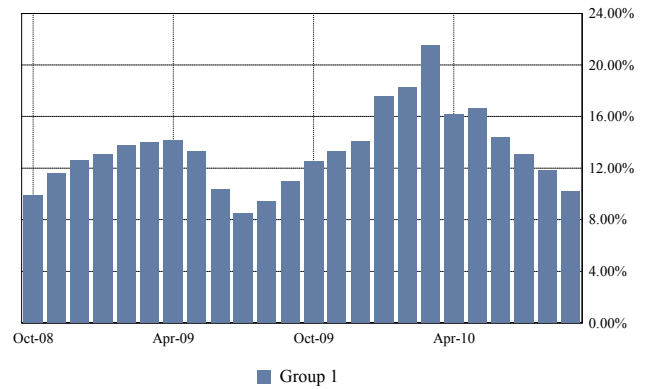

Total Foreclosure

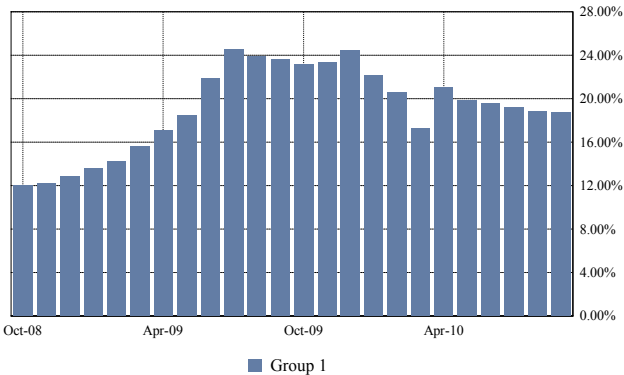

Total Bankruptcy and REO

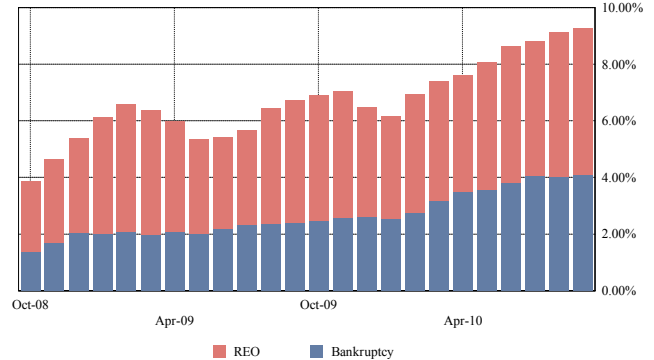

GROUP 1	< 1 PMT	1 PMT	2 PMTS	3 PMTS	4 PMTS	5 PMTS	6 PMTS
DELINQUENT							
Balance		25,272,254.15	10,553,737.84	5,636,306.87	5,360,635.43	4,659,341.45	4,306,938.01
% Balance		3.85%	1.61%	0.86%	0.82%	0.71%	0.66%
# Loans		199	74	43	43	30	29
% # Loans		4.27%	1.59%	0.92%	0.92%	0.64%	0.62%
FORECLOSURE							
Balance	0.00	0.00	1,699,327.93	3,329,403.33	3,454,271.60	2,397,817.63	3,048,959.07
% Balance	0.00%	0.00%	0.26%	0.51%	0.53%	0.37%	0.46%
# Loans	0	0	11	26	27	15	19
% # Loans	0.00%	0.00%	0.24%	0.56%	0.58%	0.32%	0.41%
BANKRUPTCY							
Balance	7,048,022.95	2,752,367.84	285,909.55	837,814.24	455,270.95	970,724.55	382,758.80
% Balance	1.07%	0.42%	0.04%	0.13%	0.07%	0.15%	0.06%
# Loans	47	21	3	7	4	11	2
% # Loans	1.01%	0.45%	0.06%	0.15%	0.09%	0.24%	0.04%
REO							
Balance	0.00	0.00	0.00	0.00	0.00	349,425.46	0.00
% Balance	0.00%	0.00%	0.00%	0.00%	0.00%	0.05%	0.00%
# Loans	0	0	0	0	0	1	0
% # Loans	0.00%	0.00%	0.00%	0.00%	0.00%	0.02%	0.00%
TOTAL							
Balance	7,048,022.95	28,024,621.99	12,538,975.32	9,803,524.44	9,270,177.98	8,377,309.09	7,738,655.88
% Balance	1.07%	4.27%	1.91%	1.49%	1.41%	1.28%	1.18%
# Loans	47	220	88	76	74	57	50
% # Loans	1.01%	4.72%	1.89%	1.63%	1.59%	1.22%	1.07%

GROUP 1	7 PMTS	8 PMTS	9 PMTS	10 PMTS	11 PMTS	12 PMTS	13 PMTS
DELINQUENT							
Balance	4,078,957.81	4,848,653.42	4,509,597.95	5,754,112.72	3,782,381.58	2,298,441.86	3,973,043.68
% Balance	0.62%	0.74%	0.69%	0.88%	0.58%	0.35%	0.61%
# Loans	29	32	27	31	26	15	21
% # Loans	0.62%	0.69%	0.58%	0.66%	0.56%	0.32%	0.45%
FORECLOSURE							
Balance	3,973,921.66	4,117,871.36	4,373,405.34	3,002,345.44	3,981,183.75	4,071,105.68	5,768,716.73
% Balance	0.61%	0.63%	0.67%	0.46%	0.61%	0.62%	0.88%
# Loans	27	28	27	22	26	26	37
% # Loans	0.58%	0.60%	0.58%	0.47%	0.56%	0.56%	0.79%
BANKRUPTCY							
Balance	520,628.21	1,395,317.28	1,459,369.79	1,224,158.81	265,391.13	592,089.54	250,389.08
% Balance	0.08%	0.21%	0.22%	0.19%	0.04%	0.09%	0.04%
# Loans	5	13	8	8	2	5	3
% # Loans	0.11%	0.28%	0.17%	0.17%	0.04%	0.11%	0.06%
REO							
Balance	0.00	391,876.06	968,937.79	313,920.37	78,580.28	437,547.20	967,002.15
% Balance	0.00%	0.06%	0.15%	0.05%	0.01%	0.07%	0.15%
# Loans	0	4	5	4	1	4	7
% # Loans	0.00%	0.09%	0.11%	0.09%	0.02%	0.09%	0.15%
TOTAL							
Balance	8,573,507.68	10,753,718.12	11,311,310.87	10,294,537.34	8,107,536.74	7,399,184.28	10,959,151.64
% Balance	1.31%	1.64%	1.72%	1.57%	1.24%	1.13%	1.67%
# Loans	61	77	67	65	55	50	68
% # Loans	1.31%	1.65%	1.44%	1.39%	1.18%	1.07%	1.46%

Mortgage Pass-Through Certificates

September 27, 2010 Distribution

GROUP 1	14 PMTS	15 PMTS	16 PMTS	17 PMTS	18 PMTS	19 PMTS	20 PMTS
DELINQUENT							
Balance	2,247,757.27	1,092,256.48	1,408,029.50	666,939.71	954,273.90	1,805,861.00	649,036.01
% Balance	0.34%	0.17%	0.21%	0.10%	0.15%	0.28%	0.10%
# Loans	13	10	8	6	5	11	4
% # Loans	0.28%	0.21%	0.17%	0.13%	0.11%	0.24%	0.09%
FORECLOSURE							
Balance	5,003,215.12	3,477,084.27	5,342,271.19	3,075,258.65	3,695,065.32	4,123,409.00	5,127,864.59
% Balance	0.76%	0.53%	0.81%	0.47%	0.56%	0.63%	0.78%
# Loans	30	25	33	21	26	25	28
% # Loans	0.64%	0.54%	0.71%	0.45%	0.56%	0.54%	0.60%
BANKRUPTCY							
Balance	939,136.51	284,772.80	719,972.05	248,728.52	238,252.23	220,092.22	753,489.13
% Balance	0.14%	0.04%	0.11%	0.04%	0.04%	0.03%	0.11%
# Loans	8	3	6	3	2	1	5
% # Loans	0.17%	0.06%	0.13%	0.06%	0.04%	0.02%	0.11%
REO							
Balance	416,802.87	1,865,889.23	1,206,667.77	1,287,961.30	922,521.40	626,393.94	1,357,284.35
% Balance	0.06%	0.28%	0.18%	0.20%	0.14%	0.10%	0.21%
# Loans	4	11	8	10	5	5	7
% # Loans	0.09%	0.24%	0.17%	0.21%	0.11%	0.11%	0.15%
TOTAL							
Balance	8,606,911.77	6,720,002.78	8,676,940.51	5,278,888.18	5,810,112.85	6,775,756.16	7,887,674.08
% Balance	1.31%	1.02%	1.32%	0.80%	0.89%	1.03%	1.20%
# Loans	55	49	55	40	38	42	44
% # Loans	1.18%	1.05%	1.18%	0.86%	0.81%	0.90%	0.94%

GROUP 1	21 PMTS	22 PMTS	23 PMTS	24 PMTS	25 PMTS	26 PMTS	27 PMTS
DELINQUENT							
Balance	662,964.72	946,468.64	642,500.16	1,106,705.02	872,962.39	633,956.79	915,828.78
% Balance	0.10%	0.14%	0.10%	0.17%	0.13%	0.10%	0.14%
# Loans	7	5	4	6	8	4	6
% # Loans	0.15%	0.11%	0.09%	0.13%	0.17%	0.09%	0.13%
FORECLOSURE							
Balance	3,600,351.69	4,156,840.48	2,904,530.64	4,416,227.65	3,930,374.40	5,210,766.35	2,754,685.26
% Balance	0.55%	0.63%	0.44%	0.67%	0.60%	0.79%	0.42%
# Loans	19	24	18	26	24	26	17
% # Loans	0.41%	0.51%	0.39%	0.56%	0.51%	0.56%	0.36%
BANKRUPTCY							
Balance	551,620.75	946,644.99	757,274.58	410,042.27	580,496.10	201,199.05	168,065.25
% Balance	0.08%	0.14%	0.12%	0.06%	0.09%	0.03%	0.03%
# Loans	3	6	5	2	3	1	2
% # Loans	0.06%	0.13%	0.11%	0.04%	0.06%	0.02%	0.04%
REO							
Balance	1,751,863.60	967,403.01	1,606,321.21	1,050,483.37	2,255,459.11	1,564,308.34	866,098.75
% Balance	0.27%	0.15%	0.24%	0.16%	0.34%	0.24%	0.13%
# Loans	11	7	9	6	14	7	4
% # Loans	0.24%	0.15%	0.19%	0.13%	0.30%	0.15%	0.09%
TOTAL							
Balance	6,566,800.76	7,017,357.12	5,910,626.59	6,983,458.31	7,639,292.00	7,610,230.53	4,704,678.04
% Balance	1.00%	1.07%	0.90%	1.06%	1.16%	1.16%	0.72%
# Loans	40	42	36	40	49	38	29
% # Loans	0.86%	0.90%	0.77%	0.86%	1.05%	0.81%	0.62%

Mortgage Pass-Through Certificates

September 27, 2010 Distribution

GROUP 1	28 PMTS	29 PMTS	30 PMTS	31 PMTS	32 PMTS	33 PMTS	34 PMTS
DELINQUENT							
Balance	1,151,480.75	274,539.65	336,372.64	63,516.55	709,053.07	434,347.30	173,556.80
% Balance	0.18%	0.04%	0.05%	0.01%	0.11%	0.07%	0.03%
# Loans	6	2	2	1	3	2	1
% # Loans	0.13%	0.04%	0.04%	0.02%	0.06%	0.04%	0.02%
FORECLOSURE							
Balance	3,676,361.75	3,649,054.25	3,540,396.50	2,598,347.47	1,330,764.19	2,337,961.40	1,741,868.52
% Balance	0.56%	0.56%	0.54%	0.40%	0.20%	0.36%	0.27%
# Loans	18	16	18	12	8	12	8
% # Loans	0.39%	0.34%	0.39%	0.26%	0.17%	0.26%	0.17%
BANKRUPTCY							
Balance	420,495.68	185,034.38	367,070.69	0.00	163,073.03	0.00	0.00
% Balance	0.06%	0.03%	0.06%	0.00%	0.02%	0.00%	0.00%
# Loans	2	1	1	0	1	0	0
% # Loans	0.04%	0.02%	0.02%	0.00%	0.02%	0.00%	0.00%
REO							
Balance	1,800,195.54	918,418.74	1,726,971.36	1,726,417.80	1,079,847.80	1,411,436.76	1,936,283.25
% Balance	0.27%	0.14%	0.26%	0.26%	0.16%	0.22%	0.30%
# Loans	9	4	10	10	6	7	11
% # Loans	0.19%	0.09%	0.21%	0.21%	0.13%	0.15%	0.24%
TOTAL							
Balance	7,048,533.72	5,027,047.02	5,970,811.19	4,388,281.82	3,282,738.09	4,183,745.46	3,851,708.57
% Balance	1.07%	0.77%	0.91%	0.67%	0.50%	0.64%	0.59%
# Loans	35	23	31	23	18	21	20
% # Loans	0.75%	0.49%	0.66%	0.49%	0.39%	0.45%	0.43%

GROUP 1	35 PMTS	36 PMTS	37 PMTS	38 PMTS	39 PMTS	40 PMTS	TOTAL
DELINQUENT							
Balance	0.00	249,991.57	0.00	0.00	0.00	0.00	103,032,801.47
% Balance	0.00%	0.04%	0.00%	0.00%	0.00%	0.00%	15.70%
# Loans	0	1	0	0	0	0	714
% # Loans	0.00%	0.02%	0.00%	0.00%	0.00%	0.00%	15.31%
FORECLOSURE							
Balance	1,074,820.44	1,854,261.22	498,438.73	0.00	396,473.67	0.00	122,735,022.27
% Balance	0.16%	0.28%	0.08%	0.00%	0.06%	0.00%	18.70%
# Loans	5	7	3	0	2	0	742
% # Loans	0.11%	0.15%	0.06%	0.00%	0.04%	0.00%	15.91%
BANKRUPTCY							
Balance	0.00	0.00	126,306.80	0.00	0.00	0.00	26,721,979.75
% Balance	0.00%	0.00%	0.02%	0.00%	0.00%	0.00%	4.07%
# Loans	0	0	1	0	0	0	195
% # Loans	0.00%	0.00%	0.02%	0.00%	0.00%	0.00%	4.18%
REO							
Balance	1,299,879.68	349,672.27	74,877.90	502,182.31	0.00	0.00	34,078,930.97
% Balance	0.20%	0.05%	0.01%	0.08%	0.00%	0.00%	5.19%
# Loans	6	2	1	2	0	0	202
% # Loans	0.13%	0.04%	0.02%	0.04%	0.00%	0.00%	4.33%
TOTAL							
Balance	2,374,700.12	2,453,925.06	699,623.43	502,182.31	396,473.67	0.00	286,568,734.46
% Balance	0.36%	0.37%	0.11%	0.08%	0.06%	0.00%	43.67%
# Loans	11	10	5	2	2	0	1,853
% # Loans	0.24%	0.21%	0.11%	0.04%	0.04%	0.00%	39.72%

GROUP 2

		< 1 PMT	1 PMT	2 PMTS	3+ PMTS	TOTAL
DELINQUENT	Balance		8,912,690.28	2,683,775.68	24,220,538.20	35,817,004.16
	% Balance		4.41%	1.33%	11.99%	17.72%
	# Loans		37	17	116	170
	% # Loans		3.86%	1.77%	12.11%	17.75%
FORECLOSURE	Balance	0.00	0.00	203,258.57	54,871,465.05	55,074,723.62
	% Balance	0.00%	0.00%	0.10%	27.15%	27.25%
	# Loans	0	0	2	198	200
	% # Loans	0.00%	0.00%	0.21%	20.67%	20.88%
BANKRUPTCY	Balance	408,485.04	773,285.13	219,742.96	5,457,320.26	6,858,833.39
	% Balance	0.20%	0.38%	0.11%	2.70%	3.39%
	# Loans	3	4	3	32	42
	% # Loans	0.31%	0.42%	0.31%	3.34%	4.38%
REO	Balance	0.00	0.00	0.00	19,923,647.46	19,923,647.46
	% Balance	0.00%	0.00%	0.00%	9.86%	9.86%
	# Loans	0	0	0	68	68
	% # Loans	0.00%	0.00%	0.00%	7.10%	7.10%
TOTAL	Balance	408,485.04	9,685,975.41	3,106,777.21	104,472,970.97	117,674,208.63
	% Balance	0.20%	4.79%	1.54%	51.70%	58.23%
	# Loans	3	41	22	414	480
	% # Loans	0.31%	4.28%	2.30%	43.22%	50.10%

Utilized OTS Delinquency Methodology for Calculating Delinquency Buckets and Amounts

1 or 2 Payments Delinquent

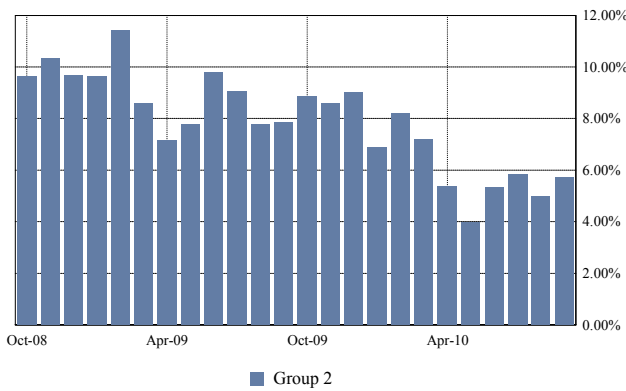

3 or More Payments Delinquent

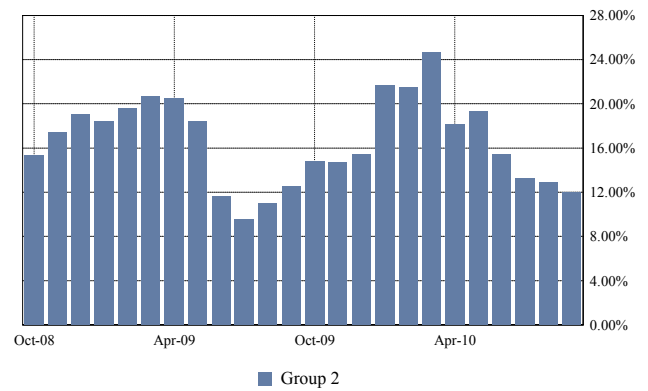

Total Foreclosure

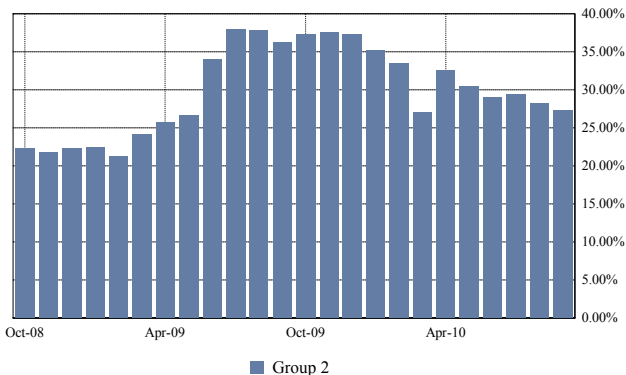

Total Bankruptcy and REO

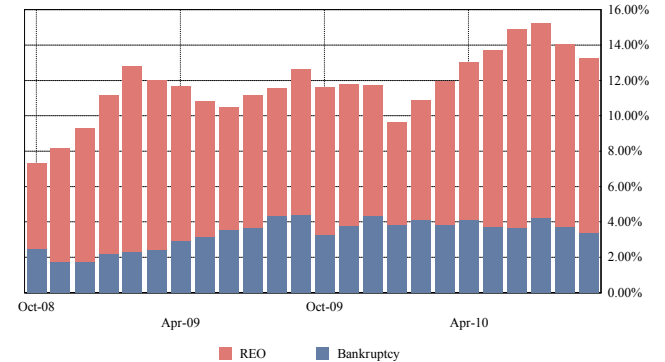

Mortgage Pass-Through Certificates

September 27, 2010 Distribution

GROUP 2	< 1 PMT	1 PMT	2 PMTS	3 PMTS	4 PMTS	5 PMTS	6 PMTS
DELINQUENT							
Balance		8,912,690.28	2,683,775.68	1,459,263.84	2,807,707.77	970,242.47	332,632.92
% Balance		4.41%	1.33%	0.72%	1.39%	0.48%	0.16%
# Loans		37	17	10	13	7	3
% # Loans		3.86%	1.77%	1.04%	1.36%	0.73%	0.31%
FORECLOSURE							
Balance	0.00	0.00	203,258.57	745,330.79	491,361.57	212,571.18	390,466.04
% Balance	0.00%	0.00%	0.10%	0.37%	0.24%	0.11%	0.19%
# Loans	0	0	2	3	1	2	2
% # Loans	0.00%	0.00%	0.21%	0.31%	0.10%	0.21%	0.21%
BANKRUPTCY							
Balance	408,485.04	773,285.13	219,742.96	440,444.38	488,254.57	615,382.02	114,162.64
% Balance	0.20%	0.38%	0.11%	0.22%	0.24%	0.30%	0.06%
# Loans	3	4	3	1	3	3	1
% # Loans	0.31%	0.42%	0.31%	0.10%	0.31%	0.31%	0.10%
REO							
Balance	0.00	0.00	0.00	0.00	0.00	0.00	0.00
% Balance	0.00%	0.00%	0.00%	0.00%	0.00%	0.00%	0.00%
# Loans	0	0	0	0	0	0	0
% # Loans	0.00%	0.00%	0.00%	0.00%	0.00%	0.00%	0.00%
TOTAL							
Balance	408,485.04	9,685,975.41	3,106,777.21	2,645,039.01	3,787,323.91	1,798,195.67	837,261.60
% Balance	0.20%	4.79%	1.54%	1.31%	1.87%	0.89%	0.41%
# Loans	3	41	22	14	17	12	6
% # Loans	0.31%	4.28%	2.30%	1.46%	1.77%	1.25%	0.63%

GROUP 2	7 PMTS	8 PMTS	9 PMTS	10 PMTS	11 PMTS	12 PMTS	13 PMTS
DELINQUENT							
Balance	1,137,592.41	2,372,804.97	1,208,153.89	1,863,189.54	1,252,289.79	1,660,686.48	102,303.46
% Balance	0.56%	1.17%	0.60%	0.92%	0.62%	0.82%	0.05%
# Loans	7	9	8	7	5	8	1
% # Loans	0.73%	0.94%	0.84%	0.73%	0.52%	0.84%	0.10%
FORECLOSURE							
Balance	1,934,547.92	1,072,635.07	1,057,009.72	1,655,202.91	1,488,042.84	1,229,899.47	879,199.53
% Balance	0.96%	0.53%	0.52%	0.82%	0.74%	0.61%	0.44%
# Loans	10	4	7	4	6	5	5
% # Loans	1.04%	0.42%	0.73%	0.42%	0.63%	0.52%	0.52%
BANKRUPTCY							
Balance	74,679.81	505,906.46	159,195.13	89,431.54	243,348.28	89,118.89	301,815.89
% Balance	0.04%	0.25%	0.08%	0.04%	0.12%	0.04%	0.15%
# Loans	1	2	2	1	2	1	3
% # Loans	0.10%	0.21%	0.21%	0.10%	0.21%	0.10%	0.31%
REO							
Balance	0.00	0.00	0.00	387,118.05	241,314.84	226,905.28	267,704.76
% Balance	0.00%	0.00%	0.00%	0.19%	0.12%	0.11%	0.13%
# Loans	0	0	0	3	2	2	2
% # Loans	0.00%	0.00%	0.00%	0.31%	0.21%	0.21%	0.21%
TOTAL							
Balance	3,146,820.14	3,951,346.50	2,424,358.74	3,994,942.04	3,224,995.75	3,206,610.12	1,551,023.64
% Balance	1.56%	1.96%	1.20%	1.98%	1.60%	1.59%	0.77%
# Loans	18	15	17	15	15	16	11
% # Loans	1.88%	1.57%	1.77%	1.57%	1.57%	1.67%	1.15%

Mortgage Pass-Through Certificates

September 27, 2010 Distribution

GROUP 2	14 PMTS	15 PMTS	16 PMTS	17 PMTS	18 PMTS	19 PMTS	20 PMTS
DELINQUENT							
Balance	1,019,526.42	306,376.69	747,013.21	662,584.80	186,318.54	337,316.58	1,131,615.96
% Balance	0.50%	0.15%	0.37%	0.33%	0.09%	0.17%	0.56%
# Loans	2	2	2	3	1	2	4
% # Loans	0.21%	0.21%	0.21%	0.31%	0.10%	0.21%	0.42%
FORECLOSURE							
Balance	1,575,957.21	1,563,205.32	2,073,489.33	1,510,852.52	3,713,505.94	2,185,707.54	612,881.49
% Balance	0.78%	0.77%	1.03%	0.75%	1.84%	1.08%	0.30%
# Loans	6	7	9	6	9	8	4
% # Loans	0.63%	0.73%	0.94%	0.63%	0.94%	0.84%	0.42%
BANKRUPTCY							
Balance	51,249.72	284,011.53	559,367.88	0.00	138,245.30	11,546.07	0.00
% Balance	0.03%	0.14%	0.28%	0.00%	0.07%	0.01%	0.00%
# Loans	1	2	2	0	1	1	0
% # Loans	0.10%	0.21%	0.21%	0.00%	0.10%	0.10%	0.00%
REO							
Balance	542,745.11	367,162.01	0.00	99,303.90	225,019.34	0.00	1,102,046.17
% Balance	0.27%	0.18%	0.00%	0.05%	0.11%	0.00%	0.55%
# Loans	2	2	0	1	1	0	2
% # Loans	0.21%	0.21%	0.00%	0.10%	0.10%	0.00%	0.21%
TOTAL							
Balance	3,189,478.46	2,520,755.55	3,379,870.42	2,272,741.22	4,263,089.12	2,534,570.19	2,846,543.62
% Balance	1.58%	1.25%	1.67%	1.12%	2.11%	1.25%	1.41%
# Loans	11	13	13	10	12	11	10
% # Loans	1.15%	1.36%	1.36%	1.04%	1.25%	1.15%	1.04%

GROUP 2	21 PMTS	22 PMTS	23 PMTS	24 PMTS	25 PMTS	26 PMTS	27 PMTS
DELINQUENT							
Balance	1,032,091.25	407,847.41	227,144.82	520,889.95	237,035.57	307,590.95	0.00
% Balance	0.51%	0.20%	0.11%	0.26%	0.12%	0.15%	0.00%
# Loans	5	2	1	2	1	1	0
% # Loans	0.52%	0.21%	0.10%	0.21%	0.10%	0.10%	0.00%
FORECLOSURE							
Balance	3,648,225.63	1,365,624.60	1,690,889.95	2,705,424.55	1,234,969.04	727,921.32	408,119.68
% Balance	1.81%	0.68%	0.84%	1.34%	0.61%	0.36%	0.20%
# Loans	9	6	8	6	6	3	2
% # Loans	0.94%	0.63%	0.84%	0.63%	0.63%	0.31%	0.21%
BANKRUPTCY							
Balance	0.00	0.00	67,519.12	595,879.82	0.00	0.00	0.00
% Balance	0.00%	0.00%	0.03%	0.29%	0.00%	0.00%	0.00%
# Loans	0	0	1	1	0	0	0
% # Loans	0.00%	0.00%	0.10%	0.10%	0.00%	0.00%	0.00%
REO							
Balance	134,722.70	658,238.59	1,000,464.47	135,935.89	515,035.09	546,926.99	1,023,214.72
% Balance	0.07%	0.33%	0.50%	0.07%	0.25%	0.27%	0.51%
# Loans	1	3	4	1	2	3	3
% # Loans	0.10%	0.31%	0.42%	0.10%	0.21%	0.31%	0.31%
TOTAL							
Balance	4,815,039.58	2,431,710.60	2,986,018.36	3,958,130.21	1,987,039.70	1,582,439.26	1,431,334.40
% Balance	2.38%	1.20%	1.48%	1.96%	0.98%	0.78%	0.71%
# Loans	15	11	14	10	9	7	5
% # Loans	1.57%	1.15%	1.46%	1.04%	0.94%	0.73%	0.52%

Mortgage Pass-Through Certificates

September 27, 2010 Distribution

GROUP 2	28 PMTS	29 PMTS	30 PMTS	31 PMTS	32 PMTS	33 PMTS	34 PMTS
DELINQUENT							
Balance	53,532.87	0.00	522,306.91	0.00	0.00	207,834.32	229,147.14
% Balance	0.03%	0.00%	0.26%	0.00%	0.00%	0.10%	0.11%
# Loans	1	0	3	0	0	2	1
% # Loans	0.10%	0.00%	0.31%	0.00%	0.00%	0.21%	0.10%
FORECLOSURE							
Balance	1,771,263.45	1,056,564.17	1,827,105.92	1,882,912.94	1,958,454.72	2,090,998.16	1,819,174.27
% Balance	0.88%	0.52%	0.90%	0.93%	0.97%	1.03%	0.90%
# Loans	8	5	5	6	4	8	5
% # Loans	0.84%	0.52%	0.52%	0.63%	0.42%	0.84%	0.52%
BANKRUPTCY							
Balance	457,086.23	67,499.22	0.00	0.00	103,175.76	0.00	0.00
% Balance	0.23%	0.03%	0.00%	0.00%	0.05%	0.00%	0.00%
# Loans	1	1	0	0	1	0	0
% # Loans	0.10%	0.10%	0.00%	0.00%	0.10%	0.00%	0.00%
REO							
Balance	243,822.94	2,360,454.86	1,037,395.83	441,194.28	432,220.41	544,577.18	1,734,722.39
% Balance	0.12%	1.17%	0.51%	0.22%	0.21%	0.27%	0.86%
# Loans	1	3	3	3	3	3	5
% # Loans	0.10%	0.31%	0.31%	0.31%	0.31%	0.31%	0.52%
TOTAL							
Balance	2,525,705.49	3,484,518.25	3,386,808.66	2,324,107.22	2,493,850.89	2,843,409.66	3,783,043.80
% Balance	1.25%	1.72%	1.68%	1.15%	1.23%	1.41%	1.87%
# Loans	11	9	11	9	8	13	11
% # Loans	1.15%	0.94%	1.15%	0.94%	0.84%	1.36%	1.15%

GROUP 2	35 PMTS	36 PMTS	37 PMTS	38 PMTS	39 PMTS	40 PMTS	TOTAL
DELINQUENT							
Balance	441,000.00	345,366.03	131,131.24	0.00	0.00	0.00	35,817,004.16
% Balance	0.22%	0.17%	0.06%	0.00%	0.00%	0.00%	17.72%
# Loans	1	1	1	0	0	0	170
% # Loans	0.10%	0.10%	0.10%	0.00%	0.00%	0.00%	17.75%
FORECLOSURE							
Balance	1,216,650.02	1,882,978.55	1,707,955.69	476,619.87	398,859.52	608,886.61	55,074,723.62
% Balance	0.60%	0.93%	0.85%	0.24%	0.20%	0.30%	27.25%
# Loans	4	4	5	2	2	2	200
% # Loans	0.42%	0.42%	0.52%	0.21%	0.21%	0.21%	20.88%
BANKRUPTCY							
Balance	0.00	0.00	0.00	0.00	0.00	0.00	6,858,833.39
% Balance	0.00%	0.00%	0.00%	0.00%	0.00%	0.00%	3.39%
# Loans	0	0	0	0	0	0	42
% # Loans	0.00%	0.00%	0.00%	0.00%	0.00%	0.00%	4.38%
REO							
Balance	2,129,109.06	858,241.90	1,971,984.83	517,802.40	119,718.32	58,545.15	19,923,647.46
% Balance	1.05%	0.42%	0.98%	0.26%	0.06%	0.03%	9.86%
# Loans	4	3	3	1	1	1	68
% # Loans	0.42%	0.31%	0.31%	0.10%	0.10%	0.10%	7.10%
TOTAL							
Balance	3,786,759.08	3,086,586.48	3,811,071.76	994,422.27	518,577.84	667,431.76	117,674,208.63
% Balance	1.87%	1.53%	1.89%	0.49%	0.26%	0.33%	58.23%
# Loans	9	8	9	3	3	3	480
% # Loans	0.94%	0.84%	0.94%	0.31%	0.31%	0.31%	50.10%

REO Report

Loan Number & Loan Group	Original Principal Balance	Stated Principal Balance	Paid to Date	Current Note Rate	State & LTV at Origination	Original Term	First Payment Date
Became REO Property this Period:							
2000406268 2	160,000.00	156,127.57	01-May-2009	8.625%	MI - 100.00%	360	01-Nov-2006
2000411655 1	130,000.00	123,987.01	01-Oct-2009	3.000%	AZ - 78.79%	360	01-Jan-2007
2000412029 1	306,000.00	305,999.99	01-Sep-2007	8.875%	RI - 85.00%	360	01-Jan-2007
2000415523 2	195,200.00	185,488.20	01-Sep-2009	1.750%	MI - 100.00%	360	01-Mar-2007
2000415608 1	83,400.00	81,944.34	01-Sep-2008	6.850%	MI - 79.43%	360	01-Mar-2007
2000415772 2	112,500.00	111,825.59	01-Dec-2007	9.350%	FL - 90.00%	360	01-Mar-2007
2000416473 1	393,300.00	390,053.66	01-Dec-2007	9.950%	FL - 90.00%	360	01-Mar-2007
2000416572 1	141,000.00	135,711.61	01-Apr-2009	7.200%	NV - 76.22%	360	01-Apr-2007
2000416576 1	283,500.00	281,672.24	01-May-2008	9.200%	FL - 90.00%	360	01-Apr-2007
2000416722 1	133,450.00	130,188.09	01-Oct-2007	9.490%	PA - 85.00%	360	01-Oct-2006
2000416993 1	347,200.00	335,389.11	01-Oct-2009	5.350%	NC - 62.00%	360	01-Apr-2007
2000417730 1	78,200.00	76,328.92	01-Feb-2009	9.600%	KY - 85.00%	360	01-Apr-2007
2000417744 1	320,000.00	316,630.85	01-May-2008	8.990%	WA - 92.75%	360	01-Apr-2007
2000417776 1	55,250.00	47,730.10	01-Feb-2009	8.350%	IA - 85.00%	180	01-Apr-2007
2000418358 1	150,000.00	146,149.42	01-Aug-2007	7.550%	FL - 75.00%	360	01-Apr-2007
2000418480 1	113,600.00	111,332.97	01-Mar-2008	6.600%	PA - 80.00%	360	01-May-2007
2000418496 1	90,250.00	88,151.01	01-Feb-2009	9.600%	NC - 95.00%	360	01-May-2007
2000418579 1	101,250.00	100,007.41	01-Dec-2007	8.990%	FL - 71.30%	360	01-Mar-2007
2000418901 1	81,000.00	79,719.72	01-Mar-2008	11.400%	VA - 90.00%	360	01-May-2007
2000419190 2	252,000.00	251,206.04	01-Oct-2007	11.250%	FL - 90.00%	360	01-May-2007
2000419481 1	105,000.00	102,698.34	01-Nov-2008	9.450%	FL - 70.66%	360	01-May-2007
2000419976 2	115,000.00	113,458.46	01-Aug-2008	10.600%	FL - 56.65%	360	01-May-2007
2000420014 1	63,750.00	62,851.91	01-May-2008	8.600%	FL - 79.69%	360	01-Jun-2007
2000420481 2	113,475.00	111,607.40	01-Sep-2009	11.200%	TX - 85.00%	360	01-Jun-2007
2000420482 1	170,850.00	169,906.64	01-Dec-2008	9.350%	AZ - 89.97%	360	01-Jun-2007
2000420859 1	158,100.00	156,526.96	01-Mar-2009	8.990%	CT - 85.00%	360	01-Jun-2007
2000421127 1	94,400.00	91,334.98	01-Nov-2009	7.850%	TX - 80.00%	360	01-Jun-2007
2000418034 1	165,000.00	158,572.79	01-Feb-2009	6.990%	IL - 75.00%	360	01-Apr-2007
2000420787 1	195,000.00	193,809.12	01-Nov-2007	8.850%	FL - 84.78%	360	01-Jun-2007
2000421390 1	187,500.00	181,539.78	01-Aug-2008	7.800%	MD - 75.00%	360	01-Jul-2007
2000421498 1	164,500.00	158,300.64	01-Apr-2009	6.000%	FL - 70.00%	360	01-Jul-2007
2000421832 1	187,000.00	184,989.33	01-Mar-2008	8.600%	FL - 85.00%	360	01-Jul-2007
2000422778 1	119,000.00	115,784.13	01-Feb-2009	8.500%	NC - 85.00%	360	01-Aug-2007
2000422857 1	54,400.00	51,497.78	01-Nov-2009	10.550%	TX - 80.00%	240	01-Aug-2007
TOTAL	5,420,075.00	5,308,522.11					
Became REO Property in a Prior Period:							
2000335290 2	62,050.00	56,720.09	01-Aug-2007	10.875%	SC - 85.00%	360	01-Aug-1998
2000400150 2	945,000.00	918,893.67	01-Nov-2008	9.260%	FL - 90.00%	360	01-Dec-2006
2000406270 1	315,200.00	303,047.69	01-Aug-2008	6.375%	GA - 80.00%	360	01-Oct-2006
2000406287 1	80,000.00	76,624.17	01-Apr-2009	8.625%	TX - 66.67%	360	01-Nov-2006
2000406632 1	140,000.00	140,000.00	01-Aug-2007	7.750%	FL - 94.60%	360	01-Dec-2006
2000406849 1	261,500.00	250,936.84	01-Jun-2009	7.375%	PA - 81.72%	360	01-Dec-2006

Mortgage Pass-Through Certificates

September 27, 2010 Distribution

Loan Number & Loan Group	Original Principal Balance	Stated Principal Balance	Paid to Date	Current Note Rate	State & LTV at Origination	Original Term	First Payment Date
2000406890 1	115,900.00	113,130.29	01-Jan-2008	9.750%	IN - 95.00%	360	01-Dec-2006
2000411625 1	163,000.00	161,276.81	01-Aug-2008	9.375%	CO - 100.00%	360	01-Jan-2007
2000411628 1	230,000.00	221,599.72	01-May-2008	6.375%	CA - 83.03%	360	01-Jan-2007
2000411654 1	70,000.00	68,314.82	01-Sep-2008	7.375%	FL - 63.64%	360	01-Jan-2007
2000411771 1	126,000.00	123,804.23	01-Nov-2008	9.250%	MN - 100.00%	360	01-Jan-2007
2000411784 1	106,250.00	103,083.35	01-Feb-2009	9.125%	CO - 85.00%	360	01-Jan-2007
2000411960 2	185,250.00	183,389.49	01-Sep-2007	9.500%	MI - 95.00%	360	01-Nov-2006
2000411987 1	184,000.00	176,459.09	01-Jul-2008	7.000%	FL - 80.00%	360	01-Dec-2006
2000412065 1	34,000.00	33,201.02	01-Jul-2008	10.375%	KY - 56.67%	360	01-Jan-2007
2000412105 1	250,000.00	244,038.07	01-Feb-2008	6.125%	FL - 89.93%	360	01-Jan-2007
2000413202 1	344,000.00	333,060.72	01-Aug-2007	7.800%	CT - 80.00%	360	01-Mar-2007
2000414738 1	90,400.00	88,585.74	01-Jun-2009	9.700%	MI - 80.00%	360	01-Mar-2007
2000415508 1	111,350.00	111,350.00	01-Jul-2008	6.625%	KY - 85.00%	360	01-Mar-2007
2000415554 2	239,400.00	236,242.25	01-Dec-2007	8.650%	FL - 95.00%	360	01-Mar-2007
2000415579 2	537,600.00	537,600.00	01-Jun-2007	7.400%	CA - 80.00%	360	01-Mar-2007
2000415612 1	134,400.00	130,655.72	01-Jun-2008	8.950%	VA - 79.06%	360	01-Mar-2007
2000415625 2	522,500.00	517,802.40	01-May-2007	9.350%	NJ - 95.00%	360	01-Mar-2007
2000415638 2	268,000.00	259,007.30	01-Sep-2008	8.250%	FL - 68.06%	360	01-Mar-2007
2000415644 1	297,500.00	288,134.01	01-Oct-2007	8.300%	MD - 85.00%	360	01-Mar-2007
2000415650 2	102,125.00	99,303.90	01-Feb-2009	8.850%	MI - 95.00%	360	01-Mar-2007
2000415673 1	180,000.00	175,423.91	01-Dec-2007	7.750%	SC - 90.00%	360	01-Mar-2007
2000415717 1	144,000.00	142,366.04	01-Sep-2007	10.990%	IN - 90.00%	360	01-Mar-2007
2000415775 2	1,120,000.00	1,102,272.95	01-Jun-2007	7.600%	WA - 80.00%	360	01-Mar-2007
2000415793 1	128,000.00	126,565.31	01-Oct-2008	8.350%	FL - 80.00%	360	01-Mar-2007
2000415855 1	345,800.00	339,555.26	01-Jun-2008	6.750%	IL - 95.00%	360	01-Mar-2007
2000415878 2	220,000.00	212,671.99	01-Aug-2008	7.850%	FL - 80.00%	360	01-Apr-2007
2000415897 1	80,250.00	78,580.28	01-Aug-2009	9.150%	MI - 89.17%	360	01-Apr-2007
2000416053 2	116,755.00	113,308.15	01-Jul-2009	8.650%	TX - 95.00%	360	01-Mar-2007
2000416096 1	76,800.00	74,627.55	01-Jun-2009	7.700%	MI - 80.00%	360	01-Apr-2007
2000416105 2	125,900.00	123,085.68	01-Aug-2009	9.950%	TX - 89.93%	360	01-Apr-2007
2000416127 2	120,000.00	120,000.00	01-Jun-2009	6.800%	NC - 80.00%	360	01-Apr-2007
2000416290 1	75,000.00	72,908.12	01-Jul-2009	8.800%	AL - 100.00%	360	01-Apr-2007
2000416499 2	293,572.00	285,912.41	01-Apr-2008	9.150%	FL - 90.00%	360	01-Apr-2007
2000416663 2	156,000.00	149,020.53	01-Jun-2008	7.600%	VA - 60.00%	360	01-Jun-2006
2000416692 2	59,500.00	58,545.15	01-Mar-2007	9.850%	PA - 85.00%	360	01-Sep-2006
2000416693 1	76,500.00	75,180.73	01-Dec-2007	9.250%	FL - 90.00%	360	01-Sep-2006
2000416726 1	108,000.00	105,868.21	01-Mar-2008	8.000%	MI - 80.00%	360	01-Oct-2006
2000416754 1	168,625.00	166,884.07	01-Nov-2007	7.875%	UT - 95.00%	360	01-Mar-2007
2000416793 2	125,600.00	122,259.67	01-Nov-2007	9.050%	FL - 80.00%	360	01-Apr-2007
2000416875 1	157,165.00	153,824.29	01-Jun-2008	10.350%	AL - 85.00%	360	01-Mar-2007
2000416948 1	104,000.00	100,801.46	01-Dec-2008	8.350%	MO - 80.00%	360	01-Apr-2007
2000416966 1	119,000.00	116,504.65	01-Jan-2008	7.600%	MN - 85.00%	360	01-Mar-2007
2000416996 2	920,000.00	920,000.00	01-Feb-2008	7.150%	CA - 80.00%	360	01-Apr-2007
2000417001 1	167,485.00	165,091.85	01-Apr-2009	9.950%	OH - 95.00%	360	01-Apr-2007
2000417025 2	176,000.00	171,258.07	01-Oct-2007	7.350%	FL - 80.00%	360	01-Apr-2007
2000417056 1	144,000.00	139,984.25	01-Jun-2008	8.800%	WI - 88.29%	360	01-Apr-2007
2000417068 2	140,840.00	138,457.60	01-Nov-2007	7.250%	SC - 80.00%	360	01-Apr-2007

Mortgage Pass-Through Certificates

September 27, 2010 Distribution

Loan Number & Loan Group	Original Principal Balance	Stated Principal Balance	Paid to Date	Current Note Rate	State & LTV at Origination	Original Term	First Payment Date
2000417141 1	355,000.00	349,425.46	01-Feb-2010	7.700%	MO - 77.17%	360	01-Apr-2007
2000417156 1	124,000.00	120,826.14	01-Sep-2008	9.250%	MI - 80.00%	360	01-Apr-2007
2000417172 1	206,250.00	201,218.70	01-Jul-2009	9.400%	AZ - 75.00%	360	01-Apr-2007
2000417212 2	259,350.00	258,628.17	01-Apr-2009	9.350%	MO - 95.00%	360	01-Apr-2007
2000417215 2	495,000.00	480,407.19	01-Feb-2008	7.125%	MN - 90.00%	360	01-Mar-2007
2000417298 1	315,000.00	305,987.28	01-Sep-2007	8.650%	CA - 54.78%	360	01-Apr-2007
2000417393 1	170,000.00	168,343.52	01-Jan-2009	7.900%	NV - 65.39%	360	01-Apr-2007
2000417428 1	136,850.00	132,904.73	01-Apr-2009	8.675%	MI - 85.00%	360	01-Apr-2007
2000417462 1	380,000.00	369,601.70	01-Mar-2008	8.900%	CA - 58.92%	360	01-Apr-2007
2000417477 1	52,850.00	52,401.22	01-Oct-2009	9.550%	KS - 78.88%	360	01-Apr-2007
2000417485 1	135,000.00	133,621.70	01-Dec-2007	9.100%	FL - 89.88%	360	01-Apr-2007
2000417546 1	414,000.00	401,076.48	01-Feb-2008	8.200%	NJ - 90.00%	360	01-Apr-2007
2000417557 1	198,400.00	192,652.35	01-Aug-2008	8.300%	SC - 80.00%	360	01-Apr-2007
2000417570 1	63,750.00	61,409.04	01-Sep-2009	6.200%	AL - 85.00%	360	01-Apr-2007
2000417597 1	148,000.00	142,448.97	01-Jan-2009	7.200%	MO - 80.00%	360	01-Apr-2007
2000417673 1	146,400.00	144,428.26	01-Aug-2007	9.950%	PA - 80.00%	360	01-Apr-2007
2000417677 1	124,500.00	115,666.11	01-Jun-2009	1.750%	TN - 73.67%	360	01-Apr-2007
2000417710 1	96,200.00	92,093.92	01-Aug-2008	8.700%	MD - 40.42%	360	01-Apr-2007
2000417719 2	160,000.00	157,846.52	01-Aug-2008	8.100%	FL - 66.39%	360	01-Apr-2007
2000417724 1	384,000.00	384,000.00	01-Jul-2008	9.250%	NH - 80.00%	360	01-Apr-2007
2000417772 1	207,000.00	201,950.46	01-Feb-2008	9.500%	SD - 90.00%	360	01-Apr-2007
2000417807 2	299,960.00	295,715.11	01-May-2008	8.110%	MD - 80.00%	360	01-Apr-2007
2000417883 1	114,000.00	112,973.56	01-Nov-2009	9.550%	KS - 95.00%	360	01-Apr-2007
2000417902 2	162,000.00	157,891.41	01-May-2008	9.050%	WV - 90.00%	360	01-Apr-2007
2000417903 1	72,800.00	71,353.73	01-Feb-2008	10.550%	PA - 80.00%	360	01-Apr-2007
2000417906 1	67,500.00	67,111.12	01-Oct-2007	9.990%	MO - 90.00%	360	01-Apr-2007
2000417925 2	138,800.00	134,722.70	01-Oct-2008	8.600%	KY - 80.00%	360	01-Apr-2007
2000417933 1	153,600.00	151,842.44	01-Jan-2008	8.750%	MI - 80.00%	360	01-Apr-2007
2000417948 1	123,200.00	119,213.39	01-Mar-2009	6.500%	AL - 70.00%	360	01-Apr-2007
2000417982 1	96,800.00	93,327.33	01-Mar-2009	9.050%	WY - 80.00%	360	01-Apr-2007
2000417992 1	50,000.00	49,443.99	01-Jun-2008	8.850%	MT - 63.69%	360	01-Apr-2007
2000418001 1	188,250.00	185,883.66	01-Nov-2008	8.350%	FL - 75.00%	360	01-Apr-2007
2000418036 1	154,400.00	152,563.18	01-Aug-2008	8.550%	MA - 80.00%	360	01-Apr-2007
2000418048 1	182,750.00	182,485.04	01-Nov-2008	8.300%	FL - 85.00%	360	01-Apr-2007
2000418067 2	122,400.00	122,113.07	01-Oct-2007	9.990%	MI - 85.00%	360	01-Apr-2007
2000418110 1	77,600.00	75,759.40	01-May-2009	9.350%	AL - 80.00%	360	01-Apr-2007
2000418121 1	293,000.00	287,123.87	01-Mar-2008	6.500%	CA - 84.93%	360	01-Apr-2007
2000418123 1	292,500.00	284,108.02	01-Nov-2007	8.650%	WA - 90.00%	360	01-Apr-2007
2000418186 1	157,500.00	153,908.37	01-Sep-2007	7.250%	FL - 75.00%	360	01-Apr-2007
2000418217 2	311,200.00	300,640.39	01-Jul-2007	7.600%	MD - 80.00%	360	01-Apr-2007
2000418246 1	105,000.00	102,604.79	01-Jan-2008	9.700%	CA - 27.27%	360	01-May-2007
2000418260 2	1,000,000.00	973,907.14	01-Sep-2007	8.700%	FL - 71.43%	360	01-May-2007
2000418278 2	370,500.00	366,014.56	01-Jun-2008	7.450%	FL - 95.00%	360	01-May-2007
2000418300 1	95,600.00	94,690.18	01-Jun-2009	9.250%	OH - 86.91%	360	01-May-2007
2000418365 1	209,250.00	209,189.04	01-Mar-2009	6.990%	FL - 75.00%	360	01-May-2007
2000418422 2	1,080,000.00	1,080,000.00	01-Aug-2007	7.750%	CA - 80.00%	360	01-Apr-2007
2000418469 1	318,400.00	309,174.42	01-Nov-2008	8.450%	GA - 80.00%	360	01-May-2007

Mortgage Pass-Through Certificates

September 27, 2010 Distribution

Loan Number & Loan Group	Original Principal Balance	Stated Principal Balance	Paid to Date	Current Note Rate	State & LTV at Origination	Original Term	First Payment Date
2000418492 1	223,000.00	219,904.37	01-Aug-2008	9.800%	FL - 73.12%	360	01-May-2007
2000418502 1	115,500.00	112,248.17	01-Jan-2009	8.750%	FL - 75.00%	360	01-Apr-2007
2000418525 1	136,600.00	133,134.67	01-Mar-2009	9.150%	TX - 94.86%	360	01-May-2007
2000418557 1	102,505.00	99,529.29	01-Apr-2009	7.625%	FL - 88.37%	360	01-Apr-2007
2000418564 1	119,000.00	102,944.54	01-Dec-2008	8.860%	FL - 39.02%	180	01-Mar-2007
2000418611 1	112,000.00	104,840.81	01-Apr-2008	7.900%	FL - 82.96%	360	01-Apr-2007
2000418691 2	94,320.00	93,126.44	01-Dec-2007	10.050%	FL - 80.00%	360	01-May-2007
2000418704 2	228,000.00	225,019.34	01-Jan-2009	8.500%	FL - 80.00%	360	01-May-2007
2000418725 1	291,000.00	282,327.65	01-Jun-2009	8.300%	VA - 100.00%	360	01-May-2007
2000418752 1	172,000.00	172,000.00	01-Mar-2009	8.100%	FL - 80.00%	360	01-May-2007
2000418822 1	99,450.00	99,448.82	01-Jul-2007	8.950%	FL - 85.00%	360	01-May-2007
2000418868 1	187,000.00	186,995.71	01-Jun-2008	8.450%	SC - 85.00%	360	01-May-2007
2000418946 1	316,000.00	316,000.00	01-Dec-2007	8.900%	MD - 80.00%	360	01-May-2007
2000418949 1	79,050.00	78,723.83	01-Nov-2007	10.350%	KY - 85.00%	360	01-May-2007
2000418959 2	123,300.00	121,922.00	01-Apr-2008	8.675%	SC - 90.00%	360	01-May-2007
2000419016 2	110,400.00	108,533.84	01-Apr-2009	7.200%	AZ - 80.00%	360	01-May-2007
2000419019 1	55,325.00	53,766.55	01-Apr-2009	8.600%	KS - 83.32%	360	01-May-2007
2000419025 2	247,000.00	243,822.94	01-Mar-2008	9.300%	FL - 95.00%	360	01-May-2007
2000419147 1	118,500.00	116,345.12	01-Jun-2008	10.850%	FL - 75.00%	360	01-May-2007
2000419149 1	208,000.00	205,985.14	01-Apr-2009	7.000%	FL - 80.00%	360	01-May-2007
2000419155 1	375,300.00	373,406.30	01-Oct-2008	8.300%	CA - 90.00%	360	01-May-2007
2000419192 1	266,000.00	265,068.10	01-Jun-2008	10.750%	FL - 70.00%	360	01-May-2007
2000419244 1	128,700.00	125,219.99	01-May-2009	8.600%	MI - 63.24%	360	01-May-2007
2000419267 1	166,000.00	161,368.43	01-Dec-2008	8.500%	FL - 89.73%	360	01-May-2007
2000419289 1	60,000.00	58,939.03	01-Oct-2008	10.990%	SD - 76.92%	360	01-May-2007
2000419313 1	147,000.00	145,424.56	01-Mar-2008	10.200%	FL - 66.52%	360	01-May-2007
2000419384 1	238,000.00	233,791.27	01-Jan-2008	10.990%	MA - 79.33%	360	01-May-2007
2000419409 2	117,130.00	113,597.13	01-Jul-2009	11.600%	TX - 85.00%	360	01-May-2007
2000419418 2	555,000.00	543,631.08	01-Aug-2007	10.250%	CA - 74.80%	360	01-May-2007
2000419450 1	196,000.00	190,546.50	01-Oct-2008	8.650%	WA - 80.00%	360	01-May-2007
2000419493 2	186,320.00	183,152.50	01-Nov-2008	8.750%	IL - 80.00%	360	01-May-2007
2000419529 2	150,100.00	147,704.76	01-Jun-2009	11.500%	TN - 95.00%	360	01-May-2007
2000419533 1	83,600.00	82,467.67	01-Oct-2008	9.990%	FL - 95.00%	360	01-May-2007
2000419600 1	75,400.00	74,095.05	01-Sep-2007	10.950%	ME - 65.00%	360	01-May-2007
2000419601 1	182,360.00	180,546.23	01-Mar-2009	9.250%	CO - 94.00%	360	01-May-2007
2000419661 1	275,000.00	268,022.87	01-Jan-2008	9.150%	FL - 59.01%	360	01-May-2007
2000419824 1	255,000.00	250,223.45	01-Jul-2007	10.250%	IL - 75.00%	360	01-May-2007
2000419827 2	440,000.00	434,814.99	01-Jul-2007	10.400%	FL - 80.00%	360	01-May-2007
2000419836 1	82,450.00	82,137.33	01-Sep-2007	9.850%	FL - 85.00%	360	01-May-2007
2000419926 1	142,800.00	139,123.51	01-Sep-2007	9.550%	MA - 85.00%	360	01-May-2007
2000419983 2	100,750.00	97,834.30	01-Sep-2008	9.550%	FL - 58.58%	360	01-May-2007
2000419999 1	119,000.00	116,856.58	01-Sep-2007	9.800%	FL - 68.99%	360	01-May-2007
2000420039 1	71,250.00	70,263.64	01-Jun-2008	10.400%	FL - 75.00%	360	01-May-2007
2000420050 1	236,000.00	232,452.91	01-Sep-2008	8.750%	FL - 79.73%	360	01-Jun-2007
2000420065 2	171,950.00	169,148.45	01-Sep-2007	11.250%	TX - 95.00%	360	01-Jun-2007
2000420199 1	95,950.00	95,036.22	01-Dec-2007	10.250%	WI - 95.00%	360	01-Jul-2006
2000420255 2	123,405.00	122,227.37	01-Jan-2008	10.990%	MI - 95.00%	360	01-Jun-2007

Mortgage Pass-Through Certificates

September 27, 2010 Distribution

Loan Number & Loan Group	Original Principal Balance	Stated Principal Balance	Paid to Date	Current Note Rate	State & LTV at Origination	Original Term	First Payment Date
2000420300 1	79,650.00	77,809.74	01-May-2009	9.550%	MN - 90.00%	360	01-Jun-2007
2000420353 2	428,450.00	422,649.16	01-Jan-2008	9.500%	FL - 95.00%	360	01-Jun-2007
2000420373 1	268,000.00	262,510.15	01-Feb-2009	10.250%	LA - 80.00%	360	01-May-2007
2000420381 2	138,550.00	135,935.89	01-Jul-2008	10.650%	KS - 85.00%	360	01-Jun-2007
2000420391 1	117,000.00	116,199.86	01-Jan-2008	9.990%	FL - 90.00%	360	01-Jun-2007
2000420489 1	175,000.00	171,754.26	01-Jul-2008	10.300%	MI - 77.78%	360	01-Jun-2007
2000420502 1	69,500.00	61,465.32	01-Oct-2008	7.300%	FL - 50.00%	360	01-Jun-2007
2000420532 1	280,000.00	277,203.37	01-May-2007	10.990%	FL - 70.00%	360	01-Jun-2007
2000420540 1	140,000.00	136,441.56	01-Aug-2008	8.990%	OK - 80.00%	360	01-Jun-2007
2000420590 1	118,750.00	115,529.49	01-Jun-2008	8.650%	WI - 95.00%	360	01-Jun-2007
2000420643 1	89,870.00	83,550.25	01-Sep-2009	11.650%	TN - 95.00%	240	01-Jun-2007
2000420656 1	85,000.00	83,669.06	01-Nov-2007	9.400%	FL - 48.85%	360	01-Jun-2007
2000420666 2	516,487.50	516,487.50	01-Aug-2008	10.650%	NV - 90.00%	360	01-Jun-2007
2000420773 2	396,000.00	386,617.54	01-May-2009	3.100%	VA - 73.89%	360	01-Jun-2007
2000420798 2	451,250.00	448,757.89	01-Aug-2007	9.200%	FL - 95.00%	360	01-Jun-2007
2000420863 1	204,250.00	199,452.07	01-Apr-2008	9.400%	MD - 95.00%	360	01-Jun-2007
2000420888 1	142,500.00	136,069.74	01-Nov-2009	1.750%	AL - 95.00%	360	01-Jun-2007
2000420893 1	168,000.00	165,115.18	01-May-2008	10.990%	CA - 80.00%	360	01-Jun-2007
2000420933 1	75,650.00	74,877.90	01-Jun-2007	10.200%	OK - 85.00%	360	01-Jun-2007
2000421003 1	253,600.00	244,349.41	01-Jan-2009	7.050%	AZ - 80.00%	360	01-Jun-2007
2000421006 1	172,280.00	166,801.55	01-Aug-2008	7.800%	FL - 73.00%	360	01-Jun-2007
2000421018 1	272,850.00	266,315.58	01-May-2008	9.300%	IL - 85.00%	360	01-Jun-2007
2000421072 1	165,300.00	164,322.93	01-Dec-2007	10.600%	FL - 95.00%	360	01-Jun-2007
2000421088 1	107,250.00	106,845.60	01-Dec-2007	10.350%	MI - 75.00%	360	01-Jun-2007
2000421183 1	118,580.00	115,900.25	01-Sep-2008	9.600%	IA - 77.00%	360	01-Jun-2007
2000421191 1	229,500.00	224,978.94	01-May-2007	10.300%	MN - 85.00%	360	01-Jun-2007
2000421203 1	243,900.00	242,099.12	01-Oct-2009	10.300%	MD - 90.00%	360	01-Jun-2007
2000421233 1	174,000.00	168,958.86	01-Oct-2008	8.300%	SC - 60.00%	360	01-Jun-2007
2000421302 1	211,650.00	209,310.88	01-Sep-2007	10.500%	FL - 85.00%	360	01-Jun-2007
2000421308 1	178,500.00	173,931.58	01-Jun-2008	8.990%	FL - 70.00%	360	01-Jun-2007
2000421313 1	416,000.00	412,574.97	01-Jan-2008	9.660%	CA - 65.00%	360	01-Jun-2007
2000421355 2	53,440.00	52,196.89	01-Sep-2007	9.450%	AL - 80.00%	360	01-Jun-2007
2000421358 1	168,000.00	166,491.28	01-Aug-2007	9.250%	MD - 71.80%	360	01-Jul-2007
2000421359 1	172,500.00	169,925.64	01-Dec-2007	9.700%	MN - 75.00%	360	01-Jun-2007
2000421399 1	72,000.00	70,443.60	01-Jul-2009	9.850%	AL - 80.00%	360	01-Jul-2007
2000421445 1	49,040.00	47,848.88	01-Oct-2008	9.600%	KY - 80.00%	360	01-Jul-2007
2000421536 2	499,990.00	492,519.30	01-Jan-2008	8.850%	CA - 100.00%	360	01-Jul-2007
2000421572 1	77,760.00	76,520.38	01-Feb-2009	8.450%	CA - 81.00%	360	01-Jul-2007
2000421597 2	123,250.00	122,786.52	01-Jul-2007	9.850%	GA - 85.00%	360	01-Jul-2007
2000421622 1	117,300.00	116,287.34	01-Jun-2008	8.950%	AL - 85.00%	360	01-Jul-2007
2000421630 2	967,806.00	960,047.67	01-Feb-2008	9.650%	MD - 90.00%	360	01-Jul-2007
2000421637 2	619,500.00	615,380.31	01-Apr-2008	10.300%	FL - 75.00%	360	01-Jul-2007
2000421666 1	180,000.00	155,113.61	01-Oct-2008	9.650%	NC - 84.91%	180	01-Jul-2007
2000421676 1	100,125.00	98,616.62	01-Jan-2008	11.750%	PA - 75.00%	360	01-Jul-2007
2000421683 1	84,000.00	80,435.74	01-Sep-2009	7.850%	TN - 70.00%	360	01-May-2007
2000421827 2	92,000.00	90,022.45	01-Sep-2009	9.550%	AZ - 46.00%	360	01-Jul-2007
2000421829 2	120,150.00	118,229.16	01-Aug-2009	11.200%	TX - 89.00%	360	01-Jul-2007

Mortgage Pass-Through Certificates

September 27, 2010 Distribution

Loan Number & Loan Group	Original Principal Balance	Stated Principal Balance	Paid to Date	Current Note Rate	State & LTV at Origination	Original Term	First Payment Date
2000421838 2	175,200.00	171,503.14	01-Nov-2007	8.750%	FL - 80.00%	360	01-Jul-2007
2000421851 1	369,750.00	369,750.00	01-Aug-2007	9.550%	FL - 85.00%	360	01-Jul-2007
2000421964 1	252,000.00	250,122.86	01-May-2008	7.990%	CA - 67.74%	360	01-Jul-2007
2000399076 2	121,600.00	119,718.32	01-Apr-2007	9.350%	FL - 80.00%	360	01-Nov-2006
2000416292 1	400,500.00	400,500.00	01-Apr-2009	6.550%	CA - 90.00%	360	01-Apr-2007
2000420096 1	146,200.00	144,529.17	01-Sep-2007	10.550%	FL - 85.00%	360	01-May-2007
2000420200 2	94,500.00	93,320.47	01-May-2008	8.750%	MI - 90.00%	360	01-Jul-2006
2000420446 1	185,000.00	183,677.25	01-Sep-2008	10.500%	FL - 58.73%	360	01-Jun-2007
2000420668 2	334,400.00	332,111.88	01-Jun-2007	8.450%	FL - 95.00%	360	01-Jun-2007
2000421139 1	167,400.00	162,318.20	01-Feb-2009	8.050%	FL - 90.00%	360	01-Jun-2007
2000421520 2	301,500.00	301,396.99	01-Sep-2008	8.200%	FL - 90.00%	360	01-Jul-2007
2000421724 1	202,000.00	196,962.27	01-Feb-2009	9.100%	FL - 82.45%	360	01-Jul-2007
2000421896 1	177,300.00	175,389.74	01-Jun-2008	8.600%	FL - 90.00%	360	01-Jul-2007
2000422058 1	275,000.00	269,083.07	01-Oct-2008	9.700%	WY - 60.31%	360	01-Jul-2007
2000422107 1	93,750.00	91,372.87	01-Dec-2008	10.300%	SC - 75.00%	360	01-Jul-2007
2000422142 1	92,000.00	88,525.34	01-Sep-2009	6.700%	VA - 80.00%	360	01-Jul-2007
2000422157 1	315,000.00	266,982.19	01-Nov-2008	6.400%	FL - 71.59%	120	01-Jul-2007
2000422207 1	381,500.00	376,973.22	01-Oct-2007	9.700%	FL - 79.48%	360	01-Jul-2007
2000422235 1	372,250.00	357,937.60	01-Apr-2009	6.600%	CA - 59.56%	360	01-Jul-2007
2000422296 1	223,250.00	222,184.88	01-Jun-2008	9.550%	FL - 95.00%	360	01-Jul-2007
2000422302 1	178,750.00	173,719.00	01-Jul-2008	8.300%	MD - 65.00%	360	01-Jul-2007
2000422310 1	275,500.00	274,241.87	01-Oct-2007	9.700%	FL - 95.00%	360	01-Jul-2007
2000422373 1	264,688.00	255,131.33	01-Jan-2009	6.950%	CA - 68.75%	360	01-Jul-2007
2000422386 1	304,000.00	301,923.42	01-Apr-2008	10.300%	PA - 95.00%	360	01-Jul-2007
2000422395 1	164,900.00	164,287.30	01-Sep-2008	10.400%	FL - 85.00%	360	01-Jul-2007
2000422407 1	216,750.00	215,061.33	01-Oct-2009	9.750%	MD - 85.00%	360	01-Jul-2007
2000422411 1	144,750.00	142,730.15	01-Mar-2009	7.990%	VA - 75.00%	360	01-Jul-2007
2000422451 1	276,250.00	272,653.70	01-Nov-2007	12.200%	SC - 85.00%	360	01-Jul-2007
2000422452 1	265,000.00	259,882.45	01-Apr-2008	10.250%	ME - 72.40%	360	01-Jul-2007
2000422514 1	80,000.00	79,537.65	01-Apr-2009	10.800%	NV - 80.00%	360	01-Jul-2007
2000422516 1	113,400.00	111,950.73	01-Mar-2008	8.990%	FL - 65.93%	360	01-Jul-2007
2000422529 2	361,000.00	356,080.42	01-Sep-2007	11.350%	FL - 95.00%	360	01-Jul-2007
2000422536 1	93,750.00	92,976.78	01-Jul-2009	9.550%	TN - 75.00%	360	01-Jul-2007
2000422566 1	187,200.00	186,256.47	01-Nov-2008	11.610%	FL - 90.00%	360	01-Aug-2007
2000422573 1	263,000.00	261,969.05	01-Sep-2007	10.800%	FL - 88.26%	360	01-Jul-2007
2000422586 1	142,800.00	141,314.87	01-Oct-2007	9.600%	FL - 85.00%	360	01-Jul-2007
2000422688 1	114,000.00	113,683.60	01-Jan-2008	9.900%	MI - 95.00%	360	01-Aug-2007
2000422710 1	141,600.00	138,013.74	01-May-2009	8.700%	TX - 80.00%	360	01-Aug-2007
2000422721 1	221,000.00	217,469.05	01-Oct-2008	8.700%	VA - 85.00%	360	01-Aug-2007
2000422743 1	61,200.00	60,168.08	01-Jun-2009	10.800%	MO - 85.00%	360	01-Aug-2007
2000422746 1	135,200.00	133,473.58	01-Oct-2007	8.300%	FL - 80.00%	360	01-Aug-2007
2000422855 1	415,000.00	404,184.45	01-Mar-2008	8.550%	CA - 74.11%	360	01-Aug-2007
TOTAL	49,635,208.50	48,694,056.32					
TOTAL	55,055,283.50	54,002,578.43					

Mortgage Pass-Through Certificates

September 27, 2010 Distribution

Foreclosure Report

Loan Number & Loan Group	Original Principal Balance	Stated Principal Balance	Paid to Date	Current Note Rate	State & LTV at Origination	Original Term	First Payment Date
Became Foreclosure Property this Period:							
2000385584 2	57,600.00	54,213.82	01-May-2010	6.990%	TX - 90.00%	360	01-Oct-2005
2000406252 1	55,400.70	54,956.77	01-May-2010	3.375%	TX - 68.82%	360	01-Nov-2006
2000406931 1	90,000.00	84,914.58	01-Sep-2009	7.875%	FL - 31.80%	360	01-Dec-2006
2000407327 1	283,500.00	269,098.40	01-Oct-2009	8.500%	NV - 90.00%	360	01-Feb-2007
2000411074 1	97,500.00	94,587.24	01-Apr-2010	9.000%	IA - 100.00%	360	01-Dec-2006
2000412063 1	50,000.00	47,685.13	01-Apr-2010	7.875%	TN - 71.43%	360	01-Jan-2007
2000412097 1	54,000.00	53,031.80	01-Sep-2008	11.750%	VA - 100.00%	360	01-Jan-2007
2000413539 1	230,000.00	222,982.16	01-Feb-2009	8.750%	SC - 100.00%	360	01-Jan-2007
2000415544 1	166,600.00	160,900.11	01-Mar-2010	2.750%	CO - 85.00%	360	01-Mar-2007
2000415565 1	125,000.00	121,417.31	01-Apr-2010	8.800%	MN - 86.21%	360	01-Mar-2007
2000415601 1	220,000.00	217,031.24	01-Mar-2009	8.180%	IN - 73.33%	360	01-Mar-2007
2000415611 1	193,000.00	187,872.95	01-Mar-2008	9.200%	NJ - 66.55%	360	01-Mar-2007
2000415662 1	242,250.00	242,250.00	01-Mar-2008	8.250%	FL - 95.00%	360	01-Mar-2007
2000415704 1	50,040.00	48,836.74	01-Apr-2010	9.600%	PA - 90.00%	360	01-Apr-2007
2000415708 2	600,000.00	593,154.27	01-Jul-2008	8.800%	CA - 74.53%	360	01-Mar-2007
2000415787 1	210,000.00	206,258.13	01-Dec-2009	8.800%	FL - 87.50%	360	01-Mar-2007
2000415844 1	490,000.00	482,552.90	01-Jul-2007	9.550%	NJ - 100.00%	360	01-Mar-2007
2000415902 1	150,000.00	144,961.07	01-Jan-2010	7.950%	MD - 63.03%	360	01-Mar-2007
2000415936 1	167,500.00	165,114.70	01-Apr-2010	8.100%	FL - 67.00%	360	01-Mar-2007
2000415951 2	219,510.00	214,046.22	01-Jan-2008	9.400%	UT - 90.00%	360	01-Apr-2007
2000416124 1	97,500.00	93,785.64	01-Aug-2009	7.450%	MO - 75.00%	360	01-Feb-2007
2000416216 1	57,150.00	55,718.85	01-Apr-2010	10.250%	IL - 90.00%	360	01-Jan-2007
2000416299 1	191,250.00	212,975.63	01-Apr-2010	5.250%	MI - 79.36%	360	01-Apr-2007
2000416356 1	155,200.00	150,448.75	01-Apr-2010	8.450%	FL - 80.00%	360	01-Mar-2007
2000416389 1	256,500.00	254,912.49	01-Dec-2009	10.850%	FL - 90.00%	360	01-Apr-2007
2000416431 1	50,000.00	37,905.05	01-May-2010	10.250%	TX - 39.68%	120	01-Apr-2007
2000416445 1	218,500.00	209,838.35	01-Apr-2010	8.600%	AR - 95.00%	360	01-Apr-2007
2000416707 2	76,400.00	73,346.82	01-Dec-2009	8.300%	NC - 80.00%	360	01-Jul-2006
2000416772 1	140,000.00	138,115.60	01-May-2010	8.100%	LA - 78.65%	360	01-Apr-2007
2000416867 1	234,000.00	227,401.35	01-Apr-2010	9.200%	TN - 90.00%	360	01-Mar-2007
2000417050 2	450,000.00	491,361.57	01-Mar-2010	4.000%	CA - 75.00%	360	01-Apr-2007
2000417095 1	104,000.00	100,589.42	01-Apr-2010	7.990%	SC - 88.14%	360	01-Apr-2007
2000417120 2	152,910.00	149,044.75	01-May-2010	9.700%	LA - 90.00%	360	01-Apr-2007
2000417196 1	268,000.00	265,946.63	01-Nov-2007	8.200%	FL - 80.00%	360	01-Apr-2007
2000417396 1	90,000.00	83,338.55	01-May-2010	7.600%	IL - 75.00%	360	01-Apr-2007
2000417548 1	67,200.00	65,290.31	01-Apr-2008	8.700%	NC - 70.00%	360	01-Apr-2007
2000417687 1	148,000.00	146,221.00	01-Oct-2009	10.990%	CO - 80.00%	360	01-Apr-2007
2000417690 1	336,000.00	291,953.58	01-May-2010	8.900%	FL - 79.06%	180	01-Apr-2007
2000417790 1	276,250.00	269,832.14	01-Jan-2009	9.150%	FL - 85.00%	360	01-Apr-2007
2000417810 1	117,250.00	114,248.70	01-Apr-2010	9.250%	MD - 70.00%	360	01-Apr-2007
2000417837 1	83,000.00	79,745.71	01-Apr-2010	6.990%	PA - 70.34%	360	01-Apr-2007
2000417840 1	84,000.00	82,196.88	01-Sep-2007	8.550%	IN - 80.00%	360	01-Apr-2007
2000417972 1	290,400.00	283,523.94	01-Mar-2010	4.200%	CA - 80.00%	360	01-Apr-2007
2000418145 1	76,000.00	75,255.82	01-Nov-2009	9.150%	VA - 64.41%	360	01-May-2007

Mortgage Pass-Through Certificates

September 27, 2010 Distribution

Loan Number & Loan Group	Original Principal Balance	Stated Principal Balance	Paid to Date	Current Note Rate	State & LTV at Origination	Original Term	First Payment Date
2000418160 1	84,500.00	82,210.99	01-Jul-2009	9.700%	TX - 94.94%	360	01-May-2007
2000418209 2	161,700.00	153,952.26	01-Feb-2010	4.000%	NC - 80.00%	360	01-Apr-2007
2000418332 2	840,000.00	809,891.44	01-Jan-2009	7.300%	FL - 80.00%	360	01-May-2007
2000418368 1	202,300.00	198,462.79	01-Apr-2008	8.150%	FL - 85.00%	360	01-May-2007
2000418524 2	141,300.00	137,744.39	01-Oct-2008	9.200%	TX - 90.00%	360	01-May-2007
2000418610 1	140,000.00	138,476.30	01-Apr-2010	7.950%	FL - 70.00%	360	01-Mar-2007
2000418623 1	150,000.00	146,362.23	01-Apr-2009	7.500%	FL - 60.48%	360	01-Mar-2007
2000418732 1	153,000.00	161,294.71	01-Jan-2010	7.750%	KY - 85.00%	360	01-May-2007
2000418740 1	263,500.00	260,992.08	01-May-2010	9.250%	GA - 85.00%	360	01-May-2007
2000418759 1	96,000.00	93,217.75	01-Dec-2009	9.650%	PA - 75.00%	360	01-May-2007
2000418793 1	100,000.00	97,478.76	01-Feb-2010	9.250%	NJ - 27.47%	360	01-May-2007
2000418817 1	75,600.00	74,822.70	01-May-2009	10.850%	MO - 90.00%	360	01-May-2007
2000418973 1	252,000.00	247,045.97	01-Mar-2010	3.125%	NY - 56.00%	360	01-May-2007
2000418991 1	216,000.00	213,435.18	01-Feb-2010	3.750%	MD - 81.82%	360	01-May-2007
2000419086 1	157,000.00	150,740.30	01-Mar-2009	9.200%	PA - 67.67%	360	01-May-2007
2000419094 2	150,000.00	165,170.59	01-Apr-2010	3.250%	NV - 60.00%	360	01-May-2007
2000419174 2	569,600.00	561,103.26	01-Jul-2009	5.000%	CA - 80.00%	360	01-May-2007
2000419176 2	126,900.00	126,211.25	01-Mar-2008	11.200%	AL - 90.00%	360	01-May-2007
2000419205 1	145,000.00	151,515.55	01-Apr-2010	5.000%	IL - 50.00%	360	01-May-2007
2000419209 1	153,750.00	151,031.02	01-Jul-2008	10.990%	TX - 75.00%	360	01-May-2007
2000419228 1	136,000.00	135,214.91	01-Nov-2009	10.990%	MI - 80.00%	360	01-May-2007
2000419284 1	115,200.00	113,380.31	01-Mar-2010	11.550%	NM - 80.00%	360	01-May-2007
2000419285 2	114,750.00	112,621.15	01-Aug-2008	10.750%	OH - 85.00%	360	01-May-2007
2000419431 2	209,900.00	206,108.78	01-Nov-2008	6.900%	CA - 69.99%	360	01-May-2007
2000419562 1	90,000.00	87,946.74	01-Nov-2007	9.700%	VA - 84.91%	360	01-May-2007
2000419628 1	156,500.00	155,033.90	01-Jun-2008	9.100%	PA - 76.34%	360	01-May-2007
2000419794 2	522,000.00	506,443.11	01-Apr-2010	8.300%	UT - 90.00%	360	01-May-2007
2000419796 1	325,000.00	319,505.69	01-Mar-2008	7.150%	NY - 74.71%	360	01-May-2007
2000419821 1	209,250.00	205,464.63	01-Apr-2010	8.500%	NC - 90.00%	360	01-May-2007
2000419846 2	117,000.00	114,995.81	01-Sep-2008	7.100%	FL - 60.00%	360	01-May-2007
2000419945 1	204,000.00	200,628.94	01-May-2010	5.000%	AZ - 68.00%	360	01-May-2007
2000420004 1	115,200.00	113,459.69	01-Jun-2009	4.500%	OH - 90.00%	360	01-May-2007
2000420038 1	248,000.00	236,382.45	01-Aug-2009	2.000%	MA - 80.00%	360	01-May-2007
2000420218 2	51,000.00	50,572.44	01-Dec-2007	10.450%	IN - 75.00%	360	01-Aug-2006
2000420262 1	120,000.00	117,511.15	01-Nov-2008	10.050%	FL - 52.17%	360	01-Jun-2007
2000420286 1	114,750.00	127,976.99	01-Jan-2010	5.750%	WV - 90.00%	360	01-Jun-2007
2000420366 1	58,000.00	56,845.82	01-Mar-2010	9.950%	IL - 64.44%	360	01-Jun-2007
2000420495 1	50,000.00	48,116.30	01-May-2010	3.625%	IL - 58.82%	360	01-Jun-2007
2000420552 1	212,000.00	203,070.12	01-Dec-2009	6.450%	CT - 69.51%	360	01-Jun-2007
2000420694 1	224,000.00	200,847.23	01-May-2010	2.000%	FL - 70.00%	360	01-Jun-2007
2000420706 1	100,800.00	95,205.69	01-Mar-2010	3.500%	IN - 90.00%	360	01-Jun-2007
2000420713 1	236,250.00	233,868.69	01-Mar-2009	9.200%	VA - 75.00%	360	01-Jun-2007
2000421064 1	150,000.00	120,839.88	01-Apr-2010	2.000%	FL - 66.67%	360	01-Jun-2007
2000421104 1	198,000.00	205,641.81	01-Mar-2010	2.000%	FL - 80.00%	360	01-Jun-2007
2000421155 1	130,000.00	127,686.15	01-Apr-2010	6.850%	FL - 63.42%	360	01-Jun-2007
2000421204 1	128,775.00	125,019.39	01-Jan-2010	10.400%	GA - 85.00%	360	01-Jun-2007
2000421222 1	262,800.00	262,705.53	01-Jan-2008	8.300%	CA - 90.00%	360	01-Jun-2007

Mortgage Pass-Through Certificates

September 27, 2010 Distribution

Loan Number & Loan Group	Original Principal Balance	Stated Principal Balance	Paid to Date	Current Note Rate	State & LTV at Origination	Original Term	First Payment Date
2000421535 1	175,000.00	171,886.18	01-Nov-2009	3.250%	CA - 41.18%	360	01-Jul-2007
2000421694 1	113,000.00	109,819.44	01-Apr-2010	8.300%	FL - 62.78%	360	01-Jul-2007
2000421903 1	216,750.00	215,932.59	01-Apr-2009	10.350%	FL - 85.00%	360	01-Jul-2007
2000421969 2	52,000.00	50,916.22	01-Nov-2009	9.300%	GA - 65.00%	360	01-Jul-2007
2000422023 1	70,800.00	69,785.31	01-Jul-2008	8.990%	TN - 80.00%	360	01-Jul-2007
2000417328 1	253,300.00	240,288.14	01-Apr-2010	2.375%	MO - 85.00%	360	01-Apr-2007
2000419881 1	219,500.00	215,700.71	01-Dec-2009	8.750%	SC - 73.41%	360	01-May-2007
2000420011 1	135,000.00	133,495.86	01-Nov-2009	8.925%	FL - 39.94%	360	01-Apr-2007
2000420646 1	330,000.00	321,083.89	01-May-2010	6.000%	CA - 66.00%	360	01-Jun-2007
2000421305 2	76,500.00	73,717.09	01-Apr-2010	5.000%	ME - 90.00%	360	01-Jun-2007
2000421402 1	111,300.00	107,650.16	01-Sep-2009	9.050%	VA - 70.00%	360	01-Jul-2007
2000421448 1	96,000.00	93,804.11	01-Jan-2010	7.750%	MO - 80.00%	360	01-Jul-2007
2000421635 1	97,750.00	95,550.70	01-Apr-2010	9.550%	FL - 85.00%	360	01-Jul-2007
2000421753 1	224,400.00	220,656.33	01-Mar-2010	6.000%	FL - 85.00%	360	01-Jul-2007
2000422193 1	152,600.00	149,678.71	01-Feb-2010	2.500%	NJ - 70.00%	360	01-Jul-2007
2000422369 1	116,000.00	111,585.55	01-Apr-2010	5.500%	FL - 74.84%	360	01-Jul-2007
2000422400 1	62,700.00	61,389.94	01-May-2010	9.850%	MO - 95.00%	360	01-Jul-2007
2000422635 1	68,300.00	67,057.60	01-Jul-2008	9.400%	OH - 82.29%	360	01-Aug-2007
2000422804 1	96,800.00	93,962.39	01-Apr-2010	8.050%	MD - 80.00%	360	01-Aug-2007
2000422828 1	96,800.00	94,371.36	01-Apr-2010	8.750%	TX - 80.00%	360	01-Aug-2007
2000422838 1	80,000.00	70,280.98	01-Jun-2009	8.450%	TX - 80.00%	180	01-Aug-2007
TOTAL	19,393,235.70	18,991,729.15					
Became Foreclosure Property in a Prior Period:							
2000394927 2	72,250.00	62,108.71	01-May-2009	8.000%	IN - 85.00%	360	01-Jun-1998
2000386850 2	168,552.00	154,536.11	01-Dec-2009	9.375%	MI - 80.00%	360	01-Aug-2001
2000402175 1	167,900.00	162,662.41	01-Jun-2009	7.000%	IA - 100.00%	360	01-Dec-2006
2000405353 1	94,500.00	91,752.30	01-Sep-2009	9.850%	WA - 90.00%	360	01-Jan-2007
2000405932 1	229,500.00	229,500.00	01-Sep-2007	9.600%	FL - 90.00%	360	01-Jan-2007
2000406155 2	157,500.00	155,551.07	01-Nov-2007	10.950%	FL - 90.00%	360	01-Jan-2007
2000406158 1	118,800.00	117,317.47	01-Jul-2007	9.450%	FL - 90.00%	360	01-Jan-2007
2000406245 1	97,600.00	93,657.01	01-Jun-2009	7.375%	TX - 80.00%	360	01-Dec-2006
2000406248 1	108,000.00	103,472.45	01-Jun-2008	5.875%	OK - 86.40%	360	01-Nov-2006
2000406297 1	90,000.00	88,750.71	01-Jul-2008	9.375%	OK - 100.00%	360	01-Nov-2006
2000406416 1	107,600.00	104,926.51	01-Jul-2009	6.375%	FL - 79.12%	360	01-Dec-2006
2000406482 1	63,000.00	68,910.76	01-Dec-2009	5.000%	VA - 90.00%	360	01-Dec-2006
2000406502 1	250,000.00	239,922.22	01-Jul-2009	7.375%	FL - 64.94%	360	01-Dec-2006
2000406509 1	113,050.00	108,195.56	01-Feb-2009	5.000%	IN - 95.00%	360	01-Dec-2006
2000406512 1	309,700.00	296,841.15	01-Dec-2009	7.500%	RI - 95.00%	360	01-Dec-2006
2000406534 1	165,000.00	158,348.27	01-Sep-2008	7.375%	FL - 58.93%	360	01-Dec-2006
2000406560 1	160,000.00	155,659.14	01-Jul-2008	5.625%	FL - 76.19%	360	01-Dec-2006
2000406561 1	293,250.00	280,325.85	01-Jul-2009	6.875%	FL - 85.00%	360	01-Dec-2006
2000406565 1	183,600.00	177,048.13	01-Feb-2010	8.250%	FL - 90.00%	360	01-Nov-2006
2000406577 1	201,000.00	193,075.13	01-Dec-2008	7.500%	FL - 71.79%	360	01-Dec-2006
2000406581 1	165,000.00	160,214.75	01-Dec-2007	7.875%	FL - 77.47%	360	01-Dec-2006
2000406588 1	50,150.00	48,811.69	01-Apr-2009	7.500%	IA - 85.00%	360	01-Dec-2006
2000406593 1	120,000.00	115,686.46	01-May-2008	6.750%	FL - 71.86%	360	01-Dec-2006

Mortgage Pass-Through Certificates

September 27, 2010 Distribution

Loan Number & Loan Group	Original Principal Balance	Stated Principal Balance	Paid to Date	Current Note Rate	State & LTV at Origination	Original Term	First Payment Date
2000406604 1	150,000.00	143,685.18	01-Mar-2008	5.875%	FL - 75.00%	360	01-Dec-2006
2000406607 1	76,000.00	72,652.41	01-Jan-2009	7.500%	IN - 80.00%	360	01-Dec-2006
2000406630 1	50,000.00	49,058.61	01-Nov-2009	11.375%	CT - 22.03%	360	01-Dec-2006
2000406807 1	90,000.00	87,518.49	01-Feb-2009	8.875%	PA - 100.00%	360	01-Dec-2006
2000406820 1	196,300.00	187,968.52	01-Mar-2010	5.875%	PA - 65.00%	360	01-Dec-2006
2000406840 1	72,200.00	65,147.48	01-May-2009	4.040%	PA - 95.00%	240	01-Dec-2006
2000406843 1	51,300.00	50,361.26	01-May-2009	9.000%	PA - 78.92%	360	01-Dec-2006
2000406845 1	85,500.00	83,186.03	01-Sep-2009	8.875%	PA - 90.00%	360	01-Dec-2006
2000406854 1	140,300.00	135,158.16	01-Dec-2008	7.000%	PA - 89.94%	360	01-Dec-2006
2000406881 1	128,000.00	122,183.93	01-Dec-2009	6.750%	FL - 79.01%	360	01-Dec-2006
2000406887 1	337,250.00	326,195.31	01-Jul-2008	7.250%	CT - 95.00%	360	01-Dec-2006
2000406892 1	174,250.00	170,192.53	01-Jun-2009	8.125%	MI - 87.13%	360	01-Jan-2007
2000406899 1	92,000.00	90,415.24	01-Jun-2008	8.500%	KY - 100.00%	360	01-Dec-2006
2000406922 1	126,000.00	121,544.00	01-Nov-2008	8.125%	VA - 90.00%	360	01-Dec-2006
2000406939 1	65,000.00	62,870.63	01-Jun-2008	7.125%	FL - 50.00%	360	01-Dec-2006
2000406941 1	196,000.00	190,431.47	01-Nov-2008	6.875%	FL - 68.77%	360	01-Dec-2006
2000407180 1	297,500.00	292,049.85	01-Feb-2008	8.300%	OR - 85.00%	360	01-Jan-2007
2000407881 1	205,000.00	200,911.90	01-Dec-2008	6.950%	FL - 87.23%	360	01-Feb-2007
2000407929 1	196,000.00	196,000.00	01-Oct-2007	6.875%	FL - 80.00%	360	01-Feb-2007
2000408315 1	500,000.00	495,118.85	01-Dec-2007	9.200%	CT - 79.37%	360	01-Feb-2007
2000408740 1	99,000.00	96,208.08	01-Jul-2008	8.500%	FL - 90.00%	360	01-Feb-2007
2000410317 2	612,000.00	602,057.96	01-Jun-2007	7.300%	FL - 80.00%	360	01-Feb-2007
2000410354 1	207,000.00	203,479.73	01-Dec-2007	8.500%	FL - 90.00%	360	01-Feb-2007
2000411067 1	114,750.00	114,726.00	01-Mar-2009	9.125%	MI - 85.00%	360	01-Sep-2006
2000411077 1	41,800.00	40,784.48	01-Jul-2009	10.125%	OK - 95.00%	360	01-Jan-2007
2000411085 1	394,400.00	380,574.21	01-May-2009	7.000%	NV - 85.00%	360	01-Feb-2007
2000411087 1	50,000.00	47,284.62	01-Mar-2010	6.500%	MI - 31.25%	360	01-Feb-2007
2000411100 1	201,600.00	194,111.65	01-Oct-2009	6.375%	NV - 80.00%	360	01-Jan-2007
2000411117 2	448,000.00	430,390.92	01-Sep-2007	7.375%	TX - 80.00%	360	01-Jan-2007
2000411126 1	153,600.00	148,389.59	01-Sep-2009	8.250%	TX - 80.00%	360	01-Jan-2007
2000411286 1	180,000.00	175,244.43	01-Dec-2009	10.000%	MD - 90.00%	360	01-Feb-2007
2000411638 1	170,000.00	162,960.52	01-Apr-2009	7.125%	FL - 77.27%	360	01-Jan-2007
2000411658 1	288,882.38	278,086.48	01-Dec-2008	6.000%	NM - 90.28%	360	01-Jan-2007
2000411664 1	119,000.00	116,914.64	01-Mar-2008	7.500%	IN - 85.00%	360	01-Jan-2007
2000411682 1	82,000.00	79,716.28	01-Nov-2009	9.500%	CO - 100.00%	360	01-Jan-2007
2000411684 1	102,000.00	97,806.63	01-Mar-2010	7.125%	MI - 77.27%	360	01-Jan-2007
2000411721 1	76,500.00	68,228.28	01-Aug-2009	8.500%	IN - 90.00%	240	01-Jan-2007
2000411726 1	105,000.00	103,521.19	01-Feb-2009	10.125%	FL - 70.00%	360	01-Jan-2007
2000411735 1	91,800.00	91,800.00	01-Nov-2009	7.875%	FL - 60.00%	360	01-Jan-2007
2000411757 2	427,500.00	412,659.10	01-Jul-2007	7.625%	FL - 98.84%	360	01-Jan-2007
2000411779 1	85,000.00	82,295.71	01-Jun-2009	7.125%	FL - 55.56%	360	01-Jan-2007
2000411948 2	134,400.00	131,470.35	01-Aug-2007	8.650%	FL - 80.00%	360	01-Feb-2007
2000411968 1	190,000.00	186,832.46	01-Feb-2008	8.000%	FL - 95.00%	360	01-Nov-2006
2000411975 1	61,125.00	60,147.31	01-Jun-2009	7.125%	MD - 75.00%	360	01-Nov-2006
2000411998 1	62,100.00	60,364.05	01-May-2009	8.625%	MO - 90.00%	360	01-Dec-2006
2000412010 1	93,000.00	90,885.66	01-Aug-2008	6.375%	FL - 54.71%	360	01-Jan-2007
2000412057 1	105,000.00	101,076.14	01-Oct-2009	8.125%	PA - 100.00%	360	01-Jan-2007

Mortgage Pass-Through Certificates

September 27, 2010 Distribution

Loan Number & Loan Group	Original Principal Balance	Stated Principal Balance	Paid to Date	Current Note Rate	State & LTV at Origination	Original Term	First Payment Date
2000412075 1	270,000.00	260,085.60	01-Jan-2009	7.750%	WA - 100.00%	360	01-Jan-2007
2000412096 1	173,700.00	168,573.76	01-Sep-2008	8.500%	FL - 90.00%	360	01-Jan-2007
2000412117 1	85,850.00	84,159.85	01-Jun-2008	8.625%	FL - 85.00%	360	01-Jan-2007
2000412123 1	352,000.00	336,868.71	01-Aug-2008	6.875%	FL - 80.00%	360	01-Jan-2007
2000412308 2	95,400.00	93,306.41	01-Feb-2008	9.750%	IA - 90.00%	360	01-Mar-2007
2000412361 2	67,500.00	67,041.46	01-Oct-2007	10.500%	IN - 90.00%	360	01-Feb-2007
2000412585 1	292,500.00	283,661.53	01-Oct-2008	8.750%	MD - 90.00%	360	01-Feb-2007
2000412601 2	633,251.00	612,771.68	01-Aug-2009	6.000%	CA - 85.00%	360	01-Mar-2007
2000413128 2	960,000.00	909,611.29	01-May-2009	3.000%	WA - 80.00%	360	01-Mar-2007
2000413235 2	712,500.00	691,293.63	01-Sep-2007	8.600%	IL - 95.00%	360	01-Mar-2007
2000413538 2	460,000.00	449,409.11	01-May-2008	7.750%	NM - 80.00%	360	01-Feb-2007
2000413751 1	226,800.00	221,574.45	01-Aug-2007	9.500%	FL - 90.00%	360	01-Mar-2007
2000413853 2	288,000.00	285,362.25	01-Mar-2008	7.850%	FL - 80.00%	360	01-Mar-2007
2000414396 1	66,000.00	65,312.13	01-Apr-2009	11.400%	MD - 80.00%	360	01-Mar-2007
2000414878 1	50,400.00	49,973.57	01-Feb-2008	9.450%	IL - 90.00%	360	01-Mar-2007
2000414912 1	123,300.00	121,426.18	01-Jul-2008	9.550%	TN - 90.00%	360	01-Mar-2007
2000414960 1	220,324.00	214,760.48	01-Jan-2009	8.500%	FL - 76.00%	360	01-Mar-2007
2000415206 1	225,000.00	223,504.44	01-Mar-2008	8.990%	FL - 90.00%	360	01-Mar-2007
2000415506 2	207,000.00	198,795.96	01-Jan-2010	5.000%	FL - 90.00%	360	01-Mar-2007
2000415515 1	167,200.00	162,029.07	01-May-2008	8.250%	CT - 80.00%	360	01-Mar-2007
2000415531 2	421,600.00	416,034.37	01-Oct-2007	10.250%	FL - 80.00%	360	01-Mar-2007
2000415536 1	151,750.00	147,575.47	01-Sep-2008	9.550%	FL - 68.20%	360	01-Mar-2007
2000415546 2	315,000.00	309,170.01	01-Dec-2007	8.550%	FL - 90.00%	360	01-Mar-2007
2000415557 2	312,000.00	311,979.23	01-Jun-2008	7.990%	CA - 80.00%	360	01-Mar-2007
2000415561 1	153,000.00	151,050.65	01-Nov-2008	8.400%	PA - 85.00%	360	01-Mar-2007
2000415577 2	144,900.00	144,244.54	01-Apr-2009	10.200%	SC - 90.00%	360	01-Mar-2007
2000415581 2	313,500.00	310,874.39	01-Mar-2007	9.600%	NJ - 95.00%	360	01-Mar-2007
2000415592 1	270,000.00	265,472.77	01-Nov-2008	8.850%	FL - 90.00%	360	01-Mar-2007
2000415596 2	301,500.00	301,500.00	01-Nov-2009	8.625%	FL - 90.00%	360	01-Mar-2007
2000415613 2	667,800.00	657,548.99	01-Dec-2007	9.500%	NJ - 90.00%	360	01-Mar-2007
2000415618 1	100,000.00	97,292.50	01-Jan-2009	9.100%	FL - 34.48%	360	01-Mar-2007
2000415620 2	312,000.00	312,000.00	01-Aug-2009	7.050%	NY - 80.00%	360	01-Mar-2007
2000415624 1	89,000.00	87,784.24	01-Apr-2007	10.650%	FL - 74.17%	360	01-Apr-2007
2000415631 2	136,000.00	134,404.69	01-Oct-2008	8.700%	GA - 80.00%	360	01-Mar-2007
2000415641 1	183,000.00	179,619.60	01-Feb-2010	4.000%	ID - 89.27%	360	01-Mar-2007
2000415643 1	380,000.00	368,132.47	01-Jun-2009	8.750%	FL - 62.30%	360	01-Mar-2007
2000415651 1	255,000.00	246,031.20	01-Jan-2009	7.800%	FL - 69.86%	360	01-Mar-2007
2000415652 1	225,000.00	225,000.00	01-Aug-2008	6.900%	FL - 75.00%	360	01-Mar-2007
2000415655 1	126,350.00	125,624.75	01-Apr-2008	9.500%	OH - 95.00%	360	01-Mar-2007
2000415656 1	324,000.00	316,789.54	01-Sep-2009	6.300%	CA - 80.00%	360	01-Mar-2007
2000415667 1	184,800.00	180,426.16	01-May-2009	9.800%	NH - 84.00%	360	01-Mar-2007
2000415668 2	560,000.00	560,000.00	01-Oct-2008	8.550%	IL - 76.71%	360	01-Mar-2007
2000415683 2	149,900.00	149,900.00	01-Oct-2007	9.850%	FL - 89.95%	360	01-Mar-2007
2000415695 1	217,800.00	211,992.18	01-Nov-2008	8.350%	FL - 90.00%	360	01-Mar-2007
2000415701 2	96,800.00	92,641.90	01-Dec-2009	7.450%	CT - 80.00%	360	01-Mar-2007
2000415705 1	188,700.00	187,172.91	01-Dec-2008	10.150%	NJ - 85.00%	360	01-Mar-2007
2000415725 1	151,300.00	148,294.17	01-Apr-2010	9.990%	OH - 85.00%	360	01-Mar-2007

Mortgage Pass-Through Certificates

September 27, 2010 Distribution

Loan Number & Loan Group	Original Principal Balance	Stated Principal Balance	Paid to Date	Current Note Rate	State & LTV at Origination	Original Term	First Payment Date
2000415741 1	60,000.00	58,472.44	01-Dec-2009	9.650%	SC - 80.00%	360	01-Mar-2007
2000415742 1	260,000.00	259,602.01	01-May-2009	7.650%	NV - 88.14%	360	01-Mar-2007
2000415744 2	1,043,000.00	1,028,378.90	01-Oct-2008	8.050%	FL - 70.00%	360	01-Mar-2007
2000415747 1	270,000.00	263,357.94	01-Nov-2009	9.600%	NC - 90.00%	360	01-Mar-2007
2000415777 1	180,000.00	176,168.21	01-Mar-2008	10.200%	LA - 77.59%	360	01-Apr-2007
2000415805 1	148,500.00	147,066.84	01-Sep-2008	9.100%	FL - 90.00%	360	01-Mar-2007
2000415820 1	156,750.00	155,509.59	01-Feb-2009	9.900%	MO - 95.00%	360	01-Mar-2007
2000415828 1	61,200.00	59,399.77	01-Dec-2009	10.350%	NY - 90.00%	360	01-Apr-2007
2000415829 1	221,000.00	218,514.57	01-Dec-2008	8.550%	FL - 85.00%	360	01-Mar-2007
2000415833 2	560,000.00	559,981.37	01-Mar-2008	7.450%	FL - 72.73%	360	01-Mar-2007
2000415841 1	143,500.00	139,681.70	01-Nov-2008	8.900%	FL - 68.99%	360	01-Mar-2007
2000415852 2	120,000.00	120,000.00	01-Jan-2008	9.440%	FL - 80.00%	360	01-Apr-2007
2000415874 1	115,000.00	113,669.70	01-Jun-2009	7.600%	FL - 54.76%	360	01-Apr-2007
2000415895 1	158,800.00	155,349.78	01-Feb-2009	9.950%	KS - 80.00%	360	01-Mar-2007
2000415900 1	84,000.00	81,464.68	01-Jun-2009	7.375%	MI - 75.00%	360	01-Mar-2007
2000415915 1	345,000.00	340,084.21	01-Nov-2008	7.990%	NJ - 80.42%	360	01-Mar-2007
2000415938 1	384,000.00	369,042.15	01-Oct-2007	6.990%	CA - 80.00%	360	01-Mar-2007
2000415943 1	233,000.00	231,078.77	01-Oct-2009	9.050%	FL - 84.12%	360	01-Mar-2007
2000415949 1	301,500.00	293,968.70	01-Mar-2009	8.450%	IL - 90.00%	360	01-Apr-2007
2000415969 1	339,000.00	328,805.79	01-Mar-2008	8.400%	NJ - 60.54%	360	01-Apr-2007
2000415972 1	337,250.00	329,631.50	01-Jul-2007	9.450%	FL - 95.00%	360	01-Apr-2007
2000415974 1	315,000.00	308,689.43	01-Apr-2007	10.250%	FL - 90.00%	360	01-Apr-2007
2000415985 1	85,000.00	82,696.19	01-Jan-2009	8.950%	TX - 65.89%	360	01-Apr-2007
2000415993 1	50,000.00	49,515.82	01-Jan-2009	11.350%	NY - 100.00%	360	01-Apr-2007
2000415999 1	237,000.00	232,378.07	01-Oct-2008	6.800%	AZ - 81.72%	360	01-Mar-2007
2000416007 2	504,750.00	498,910.62	01-Oct-2007	8.750%	NY - 75.00%	360	01-Mar-2007
2000416008 1	150,000.00	147,561.64	01-Oct-2009	7.400%	MD - 75.00%	360	01-Apr-2007
2000416017 2	204,000.00	197,356.46	01-Dec-2009	8.950%	FL - 85.00%	360	01-Apr-2007
2000416018 1	290,000.00	281,357.25	01-Feb-2008	8.300%	FL - 72.50%	360	01-Mar-2007
2000416028 1	184,000.00	181,202.56	01-Aug-2009	7.650%	FL - 78.63%	360	01-Apr-2007
2000416030 1	187,850.00	185,735.50	01-Dec-2009	8.750%	VA - 85.00%	360	01-Apr-2007
2000416032 1	248,000.00	240,951.51	01-Feb-2010	8.700%	FL - 80.00%	360	01-Apr-2007
2000416040 2	376,000.00	376,000.00	01-Sep-2007	8.090%	FL - 80.00%	360	01-Apr-2007
2000416060 2	222,400.00	222,400.00	01-Feb-2009	7.500%	NV - 80.00%	360	01-Mar-2007
2000416081 2	158,400.00	155,795.63	01-Sep-2008	8.950%	FL - 80.00%	360	01-Apr-2007
2000416108 2	138,320.00	136,067.61	01-May-2008	7.400%	IN - 80.00%	360	01-Apr-2007
2000416111 1	152,000.00	149,928.91	01-Aug-2008	6.500%	FL - 69.09%	360	01-Mar-2007
2000416114 2	204,000.00	200,469.20	01-Jun-2009	10.950%	FL - 80.00%	360	01-Apr-2007
2000416118 1	240,000.00	234,508.27	01-Feb-2008	7.150%	FL - 75.00%	360	01-Mar-2007
2000416123 1	113,400.00	110,645.42	01-Feb-2009	8.000%	NC - 90.00%	360	01-Dec-2006
2000416147 2	145,000.00	142,444.60	01-May-2008	10.500%	MD - 100.00%	360	01-Apr-2007
2000416149 2	153,000.00	150,091.75	01-Apr-2007	8.200%	FL - 90.00%	360	01-Apr-2007
2000416151 1	70,000.00	68,672.50	01-May-2009	8.625%	IN - 85.89%	360	01-Jan-2007
2000416164 1	74,000.00	73,400.35	01-Nov-2009	8.625%	TN - 100.00%	360	01-Nov-2006
2000416183 1	48,000.00	44,522.77	01-Nov-2007	10.625%	PA - 100.00%	180	01-Jan-2007
2000416186 1	63,602.00	62,466.17	01-Feb-2009	9.125%	PA - 95.00%	360	01-Jan-2007
2000416203 1	204,000.00	194,911.10	01-Aug-2009	5.375%	AZ - 88.70%	360	01-Jan-2007

Mortgage Pass-Through Certificates

September 27, 2010 Distribution

Loan Number & Loan Group	Original Principal Balance	Stated Principal Balance	Paid to Date	Current Note Rate	State & LTV at Origination	Original Term	First Payment Date
2000416209 1	72,000.00	70,649.88	01-Oct-2009	8.875%	IN - 80.00%	360	01-Jan-2007
2000416211 1	124,000.00	121,376.52	01-Jan-2009	8.625%	PA - 80.00%	360	01-Jan-2007
2000416221 1	76,000.00	74,622.75	01-Aug-2009	9.875%	PA - 100.00%	360	01-Nov-2006
2000416255 1	141,750.00	141,750.00	01-Jul-2007	9.250%	FL - 75.00%	360	01-Mar-2007
2000416284 1	153,900.00	150,292.57	01-Aug-2009	9.850%	MA - 90.00%	360	01-Mar-2007
2000416301 1	244,000.00	237,253.87	01-Sep-2008	8.990%	MD - 81.33%	360	01-Mar-2007
2000416312 1	68,000.00	67,181.09	01-Jul-2009	10.700%	FL - 80.00%	360	01-Apr-2007
2000416319 2	106,875.00	104,205.43	01-Jan-2009	8.450%	NJ - 95.00%	360	01-Apr-2007
2000416344 2	99,000.00	95,798.34	01-Aug-2009	6.750%	GA - 90.00%	360	01-Feb-2007
2000416347 2	296,100.00	290,888.94	01-Dec-2008	8.600%	NV - 89.75%	360	01-Apr-2007
2000416374 1	125,000.00	122,307.37	01-Jan-2009	7.650%	FL - 57.34%	360	01-Apr-2007
2000416380 1	57,600.00	56,131.80	01-Sep-2009	6.000%	NY - 90.00%	360	01-Apr-2007
2000416381 1	142,000.00	142,000.00	01-May-2008	9.450%	LA - 71.00%	360	01-Apr-2007
2000416395 1	427,500.00	416,000.17	01-Jan-2008	8.990%	NY - 95.00%	360	01-Apr-2007
2000416397 1	150,100.00	146,044.54	01-Jul-2008	8.990%	NY - 95.00%	360	01-Apr-2007
2000416398 2	71,100.00	69,060.24	01-Jul-2009	8.650%	NC - 90.00%	360	01-Apr-2007
2000416399 1	188,001.00	182,959.13	01-Nov-2009	9.150%	LA - 87.44%	360	01-Mar-2007
2000416408 2	97,000.00	95,744.33	01-Sep-2007	9.500%	IN - 100.00%	360	01-Apr-2007
2000416420 1	430,000.00	417,558.28	01-Feb-2008	8.750%	NY - 76.79%	360	01-Mar-2007
2000416425 1	72,000.00	69,894.20	01-Dec-2008	9.250%	MS - 84.71%	360	01-Apr-2007
2000416472 2	208,000.00	204,232.50	01-Dec-2008	6.990%	FL - 69.33%	360	01-Apr-2007
2000416475 2	81,440.00	80,317.53	01-Jun-2008	8.350%	NC - 80.00%	360	01-Apr-2007
2000416500 1	116,500.00	112,818.58	01-Aug-2009	7.750%	LA - 66.57%	360	01-Mar-2007
2000416503 2	228,000.00	220,887.02	01-Jan-2009	7.000%	FL - 80.00%	360	01-Apr-2007
2000416508 1	222,400.00	218,988.21	01-Dec-2007	9.300%	FL - 80.00%	360	01-Apr-2007
2000416511 2	1,000,000.00	954,656.42	01-Dec-2008	5.000%	SC - 64.52%	360	01-Mar-2007
2000416517 1	132,000.00	127,919.95	01-Mar-2009	7.250%	MI - 80.00%	360	01-Mar-2007
2000416523 2	184,000.00	174,695.17	01-Aug-2009	2.000%	FL - 80.00%	360	01-Apr-2007
2000416527 1	154,000.00	151,626.96	01-Jul-2009	7.600%	FL - 58.11%	360	01-Apr-2007
2000416534 2	695,000.00	689,202.40	01-Jan-2009	8.000%	VA - 86.88%	360	01-Apr-2007
2000416541 2	224,000.00	223,850.00	01-Dec-2007	8.050%	FL - 80.00%	360	01-Apr-2007
2000416554 1	320,000.00	310,622.22	01-Nov-2009	6.000%	ID - 80.00%	360	01-Apr-2007
2000416597 1	120,700.00	118,844.11	01-May-2009	6.500%	FL - 85.00%	360	01-Apr-2007
2000416614 1	266,400.00	263,230.85	01-Aug-2008	6.500%	FL - 90.00%	360	01-Mar-2007
2000416624 1	242,250.00	236,167.24	01-Nov-2007	9.350%	ID - 95.00%	360	01-Apr-2007
2000416627 2	300,000.00	281,218.62	01-Feb-2008	6.850%	FL - 80.00%	360	01-Apr-2007
2000416639 2	52,200.00	51,017.80	01-May-2007	9.250%	OH - 90.00%	360	01-Apr-2006
2000416661 2	104,400.00	100,649.80	01-Aug-2008	8.650%	FL - 90.00%	360	01-Jun-2006
2000416665 2	226,285.25	220,105.70	01-Mar-2008	10.250%	NC - 95.00%	360	01-Jun-2006
2000416690 2	257,600.00	254,199.74	01-Apr-2009	8.900%	MD - 80.00%	360	01-Sep-2006
2000416711 1	142,200.00	138,604.16	01-Dec-2008	10.600%	PA - 90.00%	360	01-Jul-2006
2000416734 2	50,000.00	49,141.43	01-Jun-2008	11.200%	AL - 90.91%	360	01-Oct-2006
2000416735 1	165,750.00	163,559.32	01-Oct-2008	10.990%	FL - 85.00%	360	01-Oct-2006
2000416756 1	126,650.00	125,155.35	01-Jul-2009	11.300%	MI - 85.00%	360	01-Apr-2007
2000416758 1	251,750.00	247,810.34	01-Dec-2008	9.600%	FL - 95.00%	360	01-Apr-2007
2000416777 1	51,300.00	50,667.24	01-Mar-2009	10.500%	NY - 90.00%	360	01-Apr-2007
2000416780 2	284,000.00	280,894.77	01-Oct-2008	8.800%	FL - 80.00%	360	01-Apr-2007

Mortgage Pass-Through Certificates

September 27, 2010 Distribution

Loan Number & Loan Group	Original Principal Balance	Stated Principal Balance	Paid to Date	Current Note Rate	State & LTV at Origination	Original Term	First Payment Date
2000416792 2	399,500.00	388,270.07	01-Nov-2007	7.500%	FL - 85.00%	360	01-Mar-2007
2000416805 1	100,000.00	97,036.22	01-Sep-2009	8.950%	PA - 84.03%	360	01-Apr-2007
2000416807 1	326,800.00	314,632.30	01-May-2009	5.000%	FL - 92.06%	360	01-Apr-2007
2000416815 1	106,200.00	104,696.01	01-Oct-2008	9.700%	MI - 90.00%	360	01-Apr-2007
2000416820 1	290,000.00	279,812.04	01-Jun-2009	7.560%	CA - 82.86%	360	01-Apr-2007
2000416822 2	332,500.00	332,500.00	01-Nov-2007	8.110%	FL - 95.00%	360	01-Apr-2007
2000416827 1	191,250.00	186,064.35	01-Nov-2009	9.950%	FL - 75.00%	360	01-Apr-2007
2000416839 1	500,000.00	492,532.20	01-Jul-2007	10.900%	NJ - 100.00%	360	01-Apr-2007
2000416852 2	60,000.00	59,124.48	01-Nov-2008	9.990%	FL - 62.50%	360	01-Apr-2007
2000416854 1	180,000.00	179,322.83	01-Feb-2008	10.800%	FL - 90.00%	360	01-Apr-2007
2000416864 1	112,500.00	110,074.77	01-Jan-2009	9.990%	FL - 73.53%	360	01-Mar-2007
2000416877 1	240,000.00	236,439.88	01-Feb-2008	7.950%	FL - 72.73%	360	01-Apr-2007
2000416913 2	193,500.00	192,957.88	01-Mar-2009	6.000%	OH - 90.00%	360	01-Apr-2007
2000416914 1	261,000.00	254,250.71	01-Aug-2007	8.900%	FL - 90.00%	360	01-Apr-2007
2000416947 1	83,000.00	73,764.36	01-Dec-2009	7.650%	PA - 66.94%	360	01-Apr-2007
2000416952 1	192,500.00	185,473.56	01-Nov-2009	7.350%	AZ - 78.25%	360	01-Apr-2007
2000416954 1	220,500.00	219,074.11	01-Dec-2007	8.800%	FL - 90.00%	360	01-Apr-2007
2000416980 1	343,900.00	336,338.79	01-Nov-2007	10.150%	GA - 95.00%	360	01-Apr-2007
2000416999 1	361,250.00	357,130.57	01-Feb-2008	8.500%	NJ - 85.00%	360	01-Apr-2007
2000417000 1	148,800.00	147,149.83	01-May-2008	10.990%	MI - 80.00%	360	01-Apr-2007
2000417019 2	452,000.00	437,791.28	01-Jun-2009	6.525%	NJ - 80.00%	360	01-Mar-2007
2000417033 2	73,500.00	71,919.95	01-Feb-2008	10.150%	KY - 75.00%	360	01-Apr-2007
2000417060 1	203,000.00	174,830.69	01-Oct-2009	8.100%	PA - 73.82%	180	01-Apr-2007
2000417067 1	120,400.00	114,457.78	01-Feb-2010	6.550%	AZ - 70.00%	360	01-Apr-2007
2000417070 1	130,086.00	127,149.34	01-Oct-2009	9.900%	MI - 80.30%	360	01-Apr-2007
2000417082 2	92,610.00	90,372.47	01-Mar-2008	9.550%	PA - 90.00%	360	01-Apr-2007
2000417088 2	131,410.00	129,390.86	01-Dec-2008	10.990%	IN - 89.63%	360	01-Apr-2007
2000417098 1	164,700.00	164,700.00	01-May-2009	8.800%	GA - 90.00%	360	01-Apr-2007
2000417119 1	154,000.00	153,944.82	01-Jun-2009	8.600%	FL - 77.78%	360	01-Apr-2007
2000417124 2	1,128,000.00	1,082,133.58	01-Nov-2007	6.750%	FL - 80.00%	360	01-Apr-2007
2000417137 2	120,000.00	118,591.99	01-Aug-2007	8.600%	OH - 88.89%	360	01-Apr-2007
2000417149 1	190,800.00	185,168.83	01-Mar-2009	8.500%	FL - 90.00%	360	01-Apr-2007
2000417157 1	67,500.00	66,443.65	01-Apr-2009	9.600%	PA - 90.00%	360	01-Apr-2007
2000417158 1	124,080.00	120,742.39	01-Nov-2008	8.990%	OK - 88.00%	360	01-Apr-2007
2000417174 1	209,600.00	209,568.78	01-Apr-2008	6.000%	MN - 80.00%	360	01-Mar-2007
2000417179 1	162,000.00	158,116.45	01-Jan-2008	9.590%	NJ - 57.86%	360	01-Apr-2007
2000417184 1	172,000.00	167,157.81	01-Aug-2009	8.750%	OH - 74.78%	360	01-Apr-2007
2000417217 1	145,000.00	141,069.65	01-Feb-2009	8.950%	IL - 76.72%	360	01-Apr-2007
2000417232 2	82,500.00	81,497.83	01-Apr-2009	10.550%	FL - 60.22%	360	01-Apr-2007
2000417234 1	185,000.00	184,967.85	01-Aug-2008	9.300%	FL - 89.81%	360	01-Apr-2007
2000417242 2	290,400.00	290,054.13	01-Oct-2008	8.550%	CA - 80.00%	360	01-Apr-2007
2000417248 1	135,000.00	127,005.89	01-Nov-2009	1.750%	FL - 56.49%	360	01-Apr-2007
2000417256 1	211,250.00	201,952.68	01-Jul-2009	3.000%	IN - 82.20%	360	01-Apr-2007
2000417260 1	50,040.00	48,846.14	01-Jan-2009	9.850%	KS - 89.36%	360	01-Apr-2007
2000417263 2	570,000.00	527,094.85	01-Mar-2009	6.450%	FL - 47.50%	360	01-Apr-2007
2000417283 1	82,175.00	81,031.55	01-Mar-2009	9.990%	AL - 95.00%	360	01-Apr-2007
2000417284 1	144,500.00	126,067.63	01-Apr-2009	9.250%	PA - 85.00%	180	01-Apr-2007

Mortgage Pass-Through Certificates

September 27, 2010 Distribution

Loan Number & Loan Group	Original Principal Balance	Stated Principal Balance	Paid to Date	Current Note Rate	State & LTV at Origination	Original Term	First Payment Date
2000417320 1	225,250.00	223,656.99	01-Sep-2008	8.750%	FL - 85.00%	360	01-Apr-2007
2000417323 1	275,000.00	271,722.41	01-Nov-2009	4.250%	MA - 48.67%	360	01-Apr-2007
2000417340 1	118,400.00	117,194.45	01-Nov-2007	8.900%	FL - 80.00%	360	01-Apr-2007
2000417346 1	400,000.00	384,788.24	01-Oct-2009	6.500%	NJ - 82.99%	360	01-Apr-2007
2000417348 1	163,800.00	155,583.88	01-Jan-2009	6.800%	FL - 90.00%	360	01-Apr-2007
2000417371 2	585,000.00	580,169.87	01-Jan-2008	9.650%	NJ - 90.00%	360	01-Apr-2007
2000417375 1	183,600.00	179,834.68	01-Jan-2010	8.000%	LA - 90.00%	360	01-Apr-2007
2000417378 1	377,000.00	367,387.69	01-May-2008	6.850%	CA - 65.00%	360	01-Apr-2007
2000417391 2	191,200.00	189,581.18	01-Apr-2008	7.990%	FL - 80.00%	360	01-Apr-2007
2000417409 1	209,950.00	209,950.00	01-May-2009	8.250%	FL - 95.00%	360	01-Apr-2007
2000417429 2	228,800.00	221,724.01	01-May-2009	8.250%	TX - 80.00%	360	01-Apr-2007
2000417434 1	199,500.00	195,877.77	01-Jun-2009	5.000%	GA - 95.00%	360	01-Apr-2007
2000417439 1	170,000.00	163,536.65	01-Jun-2009	3.625%	FL - 74.56%	360	01-Apr-2007
2000417443 1	76,000.00	74,837.54	01-Feb-2009	9.250%	NJ - 95.00%	360	01-Apr-2007
2000417478 1	81,700.00	80,763.48	01-May-2009	10.990%	MO - 95.00%	360	01-Apr-2007
2000417487 1	306,000.00	266,114.83	01-Nov-2009	8.990%	MS - 90.00%	180	01-Apr-2007
2000417489 1	119,700.00	116,661.62	01-Apr-2009	8.850%	NY - 90.00%	360	01-Apr-2007
2000417494 1	100,320.00	99,396.35	01-Nov-2009	10.050%	MO - 95.00%	360	01-Apr-2007
2000417497 1	95,000.00	93,987.42	01-Dec-2007	11.600%	KY - 100.00%	360	01-Apr-2007
2000417543 1	112,000.00	109,070.54	01-Aug-2009	8.990%	NY - 48.70%	360	01-Apr-2007
2000417554 1	263,000.00	254,750.10	01-Sep-2008	8.100%	CA - 50.10%	360	01-Apr-2007
2000417561 1	112,500.00	111,198.12	01-Nov-2008	8.650%	OR - 78.67%	360	01-Apr-2007
2000417572 1	60,000.00	58,504.86	01-Mar-2010	7.450%	MI - 74.07%	360	01-Apr-2007
2000417576 1	225,300.00	221,959.13	01-Oct-2008	8.550%	FL - 91.96%	360	01-Apr-2007
2000417584 2	119,200.00	120,869.81	01-Feb-2009	6.000%	UT - 80.00%	360	01-Mar-2007
2000417604 1	103,550.00	100,864.14	01-Aug-2009	9.250%	AR - 95.00%	360	01-Apr-2007
2000417606 2	217,600.00	214,379.84	01-Nov-2008	7.750%	FL - 80.00%	360	01-Apr-2007
2000417610 1	319,200.00	315,453.58	01-Dec-2008	8.800%	CA - 80.00%	360	01-Apr-2007
2000417622 1	102,150.00	99,994.61	01-Nov-2009	9.800%	MI - 90.00%	360	01-Apr-2007
2000417636 1	70,000.00	69,736.08	01-Nov-2008	10.650%	IN - 100.00%	360	01-Apr-2007
2000417652 2	91,710.00	89,599.10	01-Sep-2009	9.800%	NY - 90.00%	360	01-Apr-2007
2000417656 1	74,900.00	73,696.43	01-Dec-2009	10.200%	MI - 70.00%	360	01-Apr-2007
2000417666 1	130,000.00	125,424.15	01-Nov-2009	7.550%	FL - 76.47%	360	01-Apr-2007
2000417688 1	158,100.00	153,807.71	01-May-2009	8.990%	FL - 85.00%	360	01-Apr-2007
2000417698 1	195,000.00	189,714.59	01-May-2008	8.950%	FL - 75.29%	360	01-Apr-2007
2000417707 1	373,500.00	365,930.96	01-Nov-2008	10.450%	NY - 90.00%	360	01-Apr-2007
2000417725 1	83,000.00	81,504.83	01-Jun-2008	10.750%	NC - 100.00%	360	01-Apr-2007
2000417732 1	104,550.00	102,096.29	01-Mar-2009	9.700%	NC - 85.00%	360	01-Apr-2007
2000417747 1	270,000.00	266,961.25	01-Jul-2008	8.000%	MT - 90.00%	360	01-Apr-2007
2000417748 1	116,000.00	114,763.92	01-Jun-2008	9.990%	OH - 80.00%	360	01-Apr-2007
2000417750 1	125,000.00	121,379.90	01-Sep-2009	8.600%	GA - 100.00%	360	01-Apr-2007
2000417751 2	115,000.00	113,510.92	01-Jun-2007	9.400%	FL - 79.31%	360	01-Apr-2007
2000417771 2	103,500.00	101,268.45	01-Aug-2009	10.575%	GA - 90.00%	360	01-Apr-2007
2000417784 1	250,000.00	242,049.24	01-May-2009	8.100%	FL - 46.73%	360	01-Apr-2007
2000417791 2	82,000.00	70,148.41	01-Oct-2009	7.550%	FL - 94.25%	180	01-Apr-2007
2000417796 1	191,100.00	188,042.71	01-Oct-2009	7.650%	VA - 47.42%	360	01-Apr-2007
2000417798 1	240,000.00	237,222.59	01-Jun-2008	8.650%	NV - 75.00%	360	01-Apr-2007

Mortgage Pass-Through Certificates

September 27, 2010 Distribution

Loan Number & Loan Group	Original Principal Balance	Stated Principal Balance	Paid to Date	Current Note Rate	State & LTV at Origination	Original Term	First Payment Date
2000417806 1	118,800.00	118,759.41	01-Oct-2008	8.200%	GA - 90.00%	360	01-Apr-2007
2000417811 1	52,000.00	50,498.06	01-Jul-2008	11.350%	KY - 80.00%	360	01-Apr-2007
2000417814 1	232,000.00	232,000.00	01-Aug-2008	7.250%	WA - 80.00%	360	01-Apr-2007
2000417817 1	363,600.00	356,878.34	01-Nov-2008	8.350%	MI - 90.00%	360	01-Apr-2007
2000417820 1	110,700.00	108,366.44	01-Dec-2008	9.650%	FL - 90.00%	360	01-Apr-2007
2000417833 1	251,250.00	246,768.81	01-Jun-2008	10.800%	FL - 75.00%	360	01-Apr-2007
2000417841 1	50,000.00	49,355.21	01-Jan-2010	8.990%	SC - 73.53%	360	01-Apr-2007
2000417846 1	208,000.00	200,601.69	01-Nov-2009	7.550%	CA - 66.03%	360	01-Apr-2007
2000417856 1	239,250.00	236,072.41	01-Apr-2009	8.000%	NJ - 87.00%	360	01-Apr-2007
2000417861 1	112,000.00	110,214.73	01-Nov-2008	7.450%	WI - 80.00%	360	01-Apr-2007
2000417872 1	326,000.00	307,773.70	01-Jan-2010	5.950%	CA - 59.27%	360	01-Apr-2007
2000417909 2	124,925.00	124,918.44	01-Oct-2007	8.650%	FL - 95.00%	360	01-Apr-2007
2000417931 1	137,500.00	136,298.00	01-Nov-2008	9.650%	MD - 89.87%	360	01-Apr-2007
2000417938 1	247,000.00	244,829.48	01-Jun-2009	9.350%	FL - 95.00%	360	01-Apr-2007
2000417965 1	96,050.00	93,040.88	01-Jun-2009	8.650%	SC - 85.00%	360	01-Apr-2007
2000417967 1	258,400.00	256,471.01	01-Jul-2008	8.600%	FL - 95.00%	360	01-Apr-2007
2000417969 1	158,000.00	137,249.67	01-Jul-2009	8.900%	NY - 75.24%	180	01-Apr-2007
2000417981 2	176,250.00	172,229.34	01-Aug-2008	9.700%	FL - 75.00%	360	01-May-2007
2000417985 2	191,992.00	191,670.08	01-Jan-2010	2.000%	FL - 80.00%	360	01-Apr-2007
2000417993 1	166,500.00	161,960.57	01-Jul-2009	8.000%	MD - 90.00%	360	01-Apr-2007
2000418007 1	392,000.00	388,621.19	01-Feb-2008	9.700%	NY - 80.00%	360	01-Apr-2007
2000418013 1	136,000.00	134,860.65	01-Dec-2008	9.800%	VA - 85.00%	360	01-Apr-2007
2000418014 1	51,000.00	50,166.74	01-May-2008	9.050%	FL - 83.06%	360	01-Apr-2007
2000418018 1	114,750.00	112,378.22	01-Nov-2009	10.350%	AL - 85.00%	360	01-Apr-2007
2000418020 1	90,000.00	87,132.92	01-Mar-2010	6.100%	SC - 75.00%	360	01-Apr-2007
2000418032 1	220,000.00	217,079.04	01-Nov-2008	8.150%	FL - 76.13%	360	01-Apr-2007
2000418033 1	176,700.00	175,474.54	01-Nov-2008	8.700%	IL - 95.00%	360	01-Apr-2007
2000418061 2	60,000.00	58,618.92	01-Feb-2010	10.300%	PA - 60.00%	360	01-Apr-2007
2000418063 1	82,500.00	80,866.39	01-Jul-2008	10.250%	FL - 75.00%	360	01-Apr-2007
2000418064 1	82,500.00	80,777.37	01-Jul-2008	10.250%	FL - 75.00%	360	01-Apr-2007
2000418071 1	180,000.00	179,226.07	01-Jun-2008	10.350%	FL - 90.00%	360	01-Apr-2007
2000418073 1	203,150.00	197,095.85	01-Sep-2009	8.300%	FL - 85.00%	360	01-May-2007
2000418082 1	188,000.00	181,394.19	01-Nov-2009	6.250%	IL - 69.63%	360	01-Feb-2007
2000418098 2	175,920.00	169,839.18	01-Dec-2008	7.500%	IL - 80.00%	360	01-May-2007
2000418099 1	240,300.00	235,973.49	01-Jun-2009	10.900%	AR - 90.00%	360	01-May-2007
2000418103 1	96,000.00	94,672.52	01-Jul-2008	7.900%	FL - 80.00%	360	01-May-2007
2000418112 1	330,000.00	325,655.00	01-Nov-2008	7.990%	MN - 88.00%	360	01-May-2007
2000418126 1	165,000.00	165,000.00	01-Oct-2009	9.050%	FL - 65.74%	360	01-Apr-2007
2000418128 2	125,800.00	120,920.33	01-Dec-2009	8.750%	PA - 85.00%	360	01-Apr-2007
2000418132 1	208,000.00	201,629.74	01-Jun-2008	8.575%	FL - 80.00%	360	01-Apr-2007
2000418136 2	302,250.00	298,012.22	01-Mar-2007	7.950%	NY - 69.48%	360	01-Apr-2007
2000418149 1	80,000.00	77,260.59	01-Feb-2009	7.550%	IL - 80.00%	360	01-May-2007
2000418166 1	227,500.00	224,756.36	01-Feb-2009	8.400%	MD - 68.94%	360	01-May-2007
2000418211 1	72,250.00	74,825.15	01-Mar-2010	9.800%	MO - 85.00%	360	01-May-2007
2000418239 1	130,150.00	126,688.03	01-Mar-2009	9.100%	FL - 95.00%	360	01-Apr-2007
2000418245 1	244,000.00	235,446.62	01-Feb-2010	7.450%	CA - 80.00%	360	01-May-2007
2000418266 2	440,000.00	440,000.00	01-Oct-2007	7.500%	FL - 80.00%	360	01-May-2007

Mortgage Pass-Through Certificates

September 27, 2010 Distribution

Loan Number & Loan Group	Original Principal Balance	Stated Principal Balance	Paid to Date	Current Note Rate	State & LTV at Origination	Original Term	First Payment Date
2000418277 1	177,300.00	176,155.03	01-Jul-2008	8.950%	FL - 90.00%	360	01-Apr-2007
2000418280 2	512,000.00	511,785.22	01-Apr-2009	4.000%	CA - 80.00%	360	01-Apr-2007
2000418317 1	165,750.00	161,960.07	01-Oct-2007	9.850%	FL - 85.00%	360	01-May-2007
2000418320 1	78,000.00	77,170.75	01-Apr-2009	10.900%	FL - 75.00%	360	01-Apr-2007
2000418329 2	558,000.00	551,009.92	01-Oct-2008	10.100%	FL - 90.00%	360	01-May-2007
2000418331 1	308,700.00	305,484.07	01-Apr-2008	10.100%	FL - 90.00%	360	01-May-2007
2000418343 2	494,000.00	491,349.79	01-Jan-2009	9.450%	FL - 95.00%	360	01-Apr-2007
2000418360 1	193,000.00	188,514.33	01-Sep-2008	9.750%	PA - 100.00%	360	01-Apr-2007
2000418363 2	123,600.00	120,553.53	01-Mar-2008	9.300%	IA - 80.00%	360	01-May-2007
2000418366 1	162,000.00	158,007.11	01-Jul-2009	9.100%	CT - 90.00%	360	01-May-2007
2000418373 2	228,000.00	225,745.39	01-Sep-2007	11.250%	FL - 95.00%	360	01-May-2007
2000418376 1	128,000.00	123,769.54	01-Jul-2009	6.500%	FL - 78.53%	360	01-May-2007
2000418382 1	177,600.00	173,997.67	01-Jun-2008	10.300%	NM - 80.00%	360	01-May-2007
2000418388 2	63,000.00	62,235.69	01-Dec-2009	9.300%	FL - 90.00%	360	01-May-2007
2000418390 1	160,000.00	157,254.71	01-Apr-2009	10.250%	WA - 68.09%	360	01-May-2007
2000418403 2	77,400.00	75,240.65	01-Jun-2009	8.500%	VA - 90.00%	360	01-May-2007
2000418410 1	131,250.00	130,301.63	01-May-2009	8.400%	FL - 75.00%	360	01-May-2007
2000418421 1	168,500.00	164,346.73	01-Mar-2009	9.300%	AZ - 58.10%	360	01-May-2007
2000418439 1	144,000.00	141,190.36	01-Aug-2009	6.600%	CT - 80.00%	360	01-May-2007
2000418461 1	267,000.00	262,278.28	01-Nov-2008	10.990%	FL - 60.00%	360	01-May-2007
2000418464 1	216,750.00	211,994.42	01-May-2008	9.900%	NY - 85.00%	360	01-May-2007
2000418468 1	98,500.00	86,359.79	01-Oct-2008	8.990%	FL - 34.56%	180	01-May-2007
2000418517 2	292,000.00	290,461.71	01-Jul-2008	8.900%	CA - 80.00%	360	01-May-2007
2000418533 1	72,250.00	70,635.15	01-Jan-2008	9.350%	IN - 85.00%	360	01-May-2007
2000418541 1	279,000.00	269,826.66	01-Mar-2009	7.900%	IL - 71.54%	360	01-May-2007
2000418552 1	223,200.00	221,086.73	01-Dec-2008	9.050%	AZ - 94.98%	360	01-Apr-2007
2000418554 1	210,000.00	204,163.57	01-Jul-2008	8.000%	FL - 87.50%	360	01-Mar-2007
2000418556 1	175,000.00	175,000.00	01-Apr-2008	7.625%	FL - 80.28%	360	01-Apr-2007
2000418566 1	323,000.00	322,399.50	01-Mar-2008	8.000%	FL - 95.00%	360	01-Mar-2007
2000418576 1	95,750.00	95,659.02	01-Nov-2009	6.400%	FL - 76.60%	360	01-Apr-2007
2000418598 1	182,000.00	181,951.39	01-Jun-2008	8.000%	FL - 67.41%	360	01-Mar-2007
2000418601 1	89,000.00	86,527.29	01-Nov-2009	8.980%	FL - 83.96%	360	01-Mar-2007
2000418602 1	189,000.00	189,000.00	01-May-2009	7.625%	FL - 82.17%	360	01-Apr-2007
2000418607 2	504,000.00	504,000.00	01-Feb-2008	7.625%	FL - 80.00%	360	01-Apr-2007
2000418613 1	135,000.00	133,384.93	01-Nov-2007	8.890%	FL - 88.82%	360	01-Apr-2007
2000418617 1	105,000.00	100,167.43	01-Dec-2009	1.750%	FL - 69.08%	360	01-Apr-2007
2000418620 1	140,000.00	134,982.05	01-Sep-2009	7.450%	FL - 84.85%	360	01-Apr-2007
2000418625 1	99,000.00	98,623.01	01-Mar-2010	4.900%	FL - 99.00%	360	01-Apr-2007
2000418638 2	107,100.00	106,119.19	01-Feb-2008	7.990%	FL - 75.96%	360	01-May-2007
2000418653 1	170,050.00	163,220.61	01-Jun-2009	3.000%	FL - 95.00%	360	01-May-2007
2000418681 2	79,900.00	79,178.85	01-Feb-2009	9.990%	FL - 79.98%	360	01-May-2007
2000418688 2	315,000.00	310,964.98	01-Oct-2007	9.990%	FL - 100.00%	360	01-May-2007
2000418695 1	136,000.00	132,743.57	01-Mar-2008	9.150%	FL - 71.58%	360	01-May-2007
2000418719 2	256,500.00	256,500.00	01-Mar-2009	9.350%	FL - 95.00%	360	01-May-2007
2000418738 1	183,750.00	178,730.02	01-Feb-2010	3.625%	FL - 75.00%	360	01-May-2007
2000418741 1	171,080.00	169,957.38	01-Jan-2008	10.550%	GA - 94.00%	360	01-May-2007
2000418754 1	203,280.00	199,033.15	01-May-2008	10.150%	NJ - 74.46%	360	01-May-2007

Mortgage Pass-Through Certificates

September 27, 2010 Distribution

Loan Number & Loan Group	Original Principal Balance	Stated Principal Balance	Paid to Date	Current Note Rate	State & LTV at Origination	Original Term	First Payment Date
2000418769 1	86,700.00	75,452.97	01-Feb-2009	8.250%	FL - 85.00%	180	01-May-2007
2000418775 2	104,405.00	103,964.10	01-Jun-2007	10.400%	FL - 95.00%	360	01-May-2007
2000418780 2	184,000.00	178,555.71	01-Nov-2009	4.000%	AZ - 80.00%	360	01-May-2007
2000418790 1	186,200.00	184,045.36	01-Sep-2009	8.550%	FL - 95.00%	360	01-May-2007
2000418816 1	386,250.00	378,020.22	01-May-2008	9.750%	NY - 75.00%	360	01-May-2007
2000418819 1	116,875.00	113,767.04	01-Apr-2009	8.600%	GA - 85.00%	360	01-May-2007
2000418824 2	443,700.00	427,606.79	01-Sep-2009	1.750%	FL - 90.00%	360	01-May-2007
2000418843 1	117,725.00	113,945.29	01-Nov-2008	7.900%	WI - 85.00%	360	01-May-2007
2000418851 1	204,000.00	201,215.58	01-Oct-2009	7.950%	WA - 80.00%	360	01-May-2007
2000418853 1	88,200.00	87,323.82	01-Jun-2009	7.550%	MS - 70.00%	360	01-May-2007
2000418857 1	289,000.00	282,342.83	01-Jul-2008	9.650%	MA - 85.00%	360	01-May-2007
2000418864 2	61,750.00	58,468.17	01-Oct-2009	9.350%	TX - 65.00%	360	01-May-2007
2000418876 2	450,023.00	436,736.31	01-Jan-2009	8.350%	FL - 84.91%	360	01-May-2007
2000418889 1	59,500.00	59,244.34	01-Jan-2009	11.990%	VA - 85.00%	360	01-May-2007
2000418903 1	165,600.00	143,470.63	01-Apr-2009	8.250%	CO - 80.00%	180	01-May-2007
2000418917 1	171,000.00	169,284.99	01-Aug-2009	7.000%	GA - 95.00%	360	01-May-2007
2000418918 1	112,000.00	110,318.91	01-May-2008	9.200%	FL - 80.00%	360	01-May-2007
2000418923 2	215,910.00	213,093.41	01-Oct-2008	9.900%	FL - 90.00%	360	01-May-2007
2000418929 1	60,680.00	60,251.96	01-Jan-2010	10.350%	MI - 74.00%	360	01-May-2007
2000418932 1	161,250.00	159,103.60	01-Dec-2007	9.800%	FL - 75.00%	360	01-May-2007
2000418943 2	124,000.00	123,381.32	01-Jan-2009	9.700%	FL - 80.00%	360	01-May-2007
2000418955 2	219,920.00	219,905.80	01-Mar-2009	7.400%	CA - 80.00%	360	01-May-2007
2000418974 1	336,000.00	328,031.89	01-Jul-2008	9.500%	NC - 80.00%	360	01-May-2007
2000418977 1	157,500.00	153,894.80	01-Jan-2010	8.900%	FL - 90.00%	360	01-May-2007
2000418980 2	129,250.00	128,135.83	01-May-2009	9.600%	NV - 56.20%	360	01-May-2007
2000419002 1	101,250.00	100,156.90	01-Oct-2009	8.800%	CT - 26.30%	360	01-May-2007
2000419004 1	63,750.00	62,941.19	01-Apr-2010	5.100%	NC - 85.00%	360	01-May-2007
2000419026 1	188,100.00	184,582.96	01-Mar-2009	10.450%	GA - 90.00%	360	01-May-2007
2000419031 2	266,400.00	258,386.20	01-Jan-2009	8.250%	CA - 80.00%	360	01-May-2007
2000419037 1	260,000.00	251,055.52	01-Feb-2009	7.525%	FL - 61.18%	360	01-May-2007
2000419045 1	209,000.00	207,460.59	01-May-2008	10.150%	NJ - 95.00%	360	01-May-2007
2000419046 1	96,000.00	92,751.19	01-Jul-2009	11.600%	FL - 60.00%	360	01-May-2007
2000419047 1	207,000.00	205,623.43	01-May-2008	10.300%	MA - 90.00%	360	01-May-2007
2000419050 1	168,000.00	165,514.40	01-Aug-2009	7.650%	MD - 80.00%	360	01-May-2007
2000419052 1	190,000.00	185,030.04	01-Jun-2009	8.990%	TX - 73.08%	360	01-May-2007
2000419068 2	593,750.00	579,997.02	01-Sep-2009	3.000%	MD - 95.00%	360	01-May-2007
2000419078 1	66,300.00	64,565.73	01-Oct-2009	8.990%	IL - 65.00%	360	01-May-2007
2000419090 1	248,000.00	246,804.28	01-Jan-2008	11.500%	ID - 80.00%	360	01-Apr-2007
2000419107 1	109,000.00	107,889.26	01-Jan-2009	8.800%	NJ - 77.86%	360	01-May-2007
2000419110 1	129,600.00	121,406.10	01-May-2009	10.150%	MS - 90.00%	240	01-May-2007
2000419113 1	125,000.00	123,290.20	01-Jul-2009	7.950%	FL - 78.13%	360	01-May-2007
2000419119 1	134,900.00	131,608.27	01-Sep-2009	9.400%	SC - 95.00%	360	01-May-2007
2000419121 1	66,310.00	65,283.66	01-Feb-2009	11.650%	NM - 95.00%	360	01-May-2007
2000419151 1	96,900.00	94,682.11	01-Oct-2009	9.800%	LA - 95.00%	360	01-May-2007
2000419158 1	201,000.00	196,497.52	01-Apr-2008	9.800%	MA - 75.00%	360	01-May-2007
2000419186 1	117,000.00	116,208.87	01-Sep-2008	10.350%	FL - 90.00%	360	01-May-2007
2000419187 2	88,200.00	85,906.22	01-Mar-2008	9.100%	KY - 90.00%	360	01-May-2007

Loan Number & Loan Group	Original Principal Balance	Stated Principal Balance	Paid to Date	Current Note Rate	State & LTV at Origination	Original Term	First Payment Date
2000419194 2	201,600.00	198,736.31	01-Feb-2009	7.800%	NV - 80.00%	360	01-May-2007
2000419204 2	196,830.00	191,509.20	01-Aug-2009	6.450%	FL - 95.00%	360	01-May-2007
2000419214 2	139,500.00	137,318.64	01-Mar-2009	11.600%	LA - 90.00%	360	01-May-2007
2000419219 1	168,000.00	165,451.67	01-Feb-2009	11.750%	NM - 80.00%	360	01-May-2007
2000419224 1	121,000.00	117,559.32	01-May-2008	8.550%	FL - 64.88%	360	01-May-2007
2000419227 1	136,000.00	132,872.00	01-Mar-2010	9.750%	TX - 80.00%	360	01-May-2007
2000419242 1	261,000.00	256,439.71	01-Mar-2008	11.050%	CO - 90.00%	360	01-May-2007
2000419247 1	50,000.00	48,793.18	01-Jun-2009	9.850%	FL - 35.71%	360	01-May-2007
2000419248 1	106,400.00	104,849.87	01-Jul-2007	9.350%	FL - 70.00%	360	01-May-2007
2000419254 2	209,700.00	208,123.06	01-Jul-2007	10.900%	FL - 90.00%	360	01-May-2007
2000419258 1	172,800.00	171,420.35	01-Jun-2008	7.900%	FL - 90.00%	360	01-May-2007
2000419269 1	89,250.00	88,792.29	01-Jun-2007	9.950%	FL - 71.98%	360	01-May-2007
2000419291 1	77,000.00	74,736.27	01-Apr-2009	7.750%	FL - 52.38%	360	01-May-2007
2000419300 1	160,000.00	157,046.63	01-Sep-2007	6.250%	CT - 80.00%	360	01-Mar-2007
2000419318 2	318,250.00	313,853.95	01-Aug-2008	9.400%	FL - 95.00%	360	01-May-2007
2000419325 1	109,250.00	108,407.50	01-Apr-2008	9.990%	IA - 95.00%	360	01-May-2007
2000419331 1	130,000.00	127,774.80	01-Apr-2009	8.950%	FL - 79.27%	360	01-May-2007
2000419357 1	78,850.00	78,285.80	01-Jun-2009	10.250%	NC - 95.00%	360	01-May-2007
2000419365 1	142,000.00	140,356.80	01-Jun-2009	8.550%	FL - 83.53%	360	01-May-2007
2000419386 2	706,500.00	702,046.59	01-Jan-2008	10.050%	FL - 90.00%	360	01-May-2007
2000419389 1	94,125.00	92,106.09	01-Jan-2008	10.300%	IN - 75.00%	360	01-May-2007
2000419403 2	296,800.00	296,800.00	01-Dec-2009	9.300%	OR - 80.00%	360	01-May-2007
2000419406 1	145,000.00	142,517.06	01-Aug-2008	10.700%	NY - 63.04%	360	01-May-2007
2000419412 1	60,000.00	58,277.69	01-Nov-2008	8.500%	AK - 65.93%	360	01-May-2007
2000419413 2	78,000.00	76,663.68	01-Jun-2008	10.850%	MO - 65.00%	360	01-May-2007
2000419419 1	132,000.00	124,140.14	01-Dec-2009	5.000%	FL - 84.62%	360	01-May-2007
2000419424 1	225,250.00	224,000.58	01-May-2008	8.700%	FL - 85.00%	360	01-May-2007
2000419428 1	173,120.00	168,528.74	01-Jul-2008	1.750%	FL - 80.00%	360	01-May-2007
2000419434 1	180,000.00	175,933.34	01-Jul-2008	9.750%	ME - 90.00%	360	01-May-2007
2000419435 1	180,000.00	174,028.43	01-Jun-2008	7.850%	FL - 58.82%	360	01-Apr-2007
2000419436 2	248,400.00	244,188.80	01-Jul-2008	10.750%	FL - 90.00%	360	01-May-2007
2000419438 1	225,900.00	222,982.82	01-Dec-2007	9.950%	FL - 90.00%	360	01-May-2007
2000419439 1	240,000.00	238,186.79	01-Jun-2008	8.250%	CA - 80.00%	360	01-May-2007
2000419451 1	122,400.00	119,294.81	01-Jan-2009	9.150%	AL - 80.00%	360	01-May-2007
2000419463 1	55,000.00	53,250.17	01-Jan-2009	7.950%	OK - 72.37%	360	01-May-2007
2000419473 2	135,900.00	133,268.39	01-Nov-2008	10.650%	TN - 90.00%	360	01-May-2007
2000419491 2	159,300.00	158,071.45	01-Aug-2008	9.990%	FL - 90.00%	360	01-May-2007
2000419496 1	116,000.00	103,595.24	01-Mar-2009	5.000%	LA - 80.00%	360	01-May-2007
2000419525 1	127,000.00	126,078.03	01-Jul-2008	10.200%	FL - 60.48%	360	01-May-2007
2000419527 1	168,750.00	165,010.39	01-Apr-2008	9.850%	VA - 75.00%	360	01-May-2007
2000419567 1	78,000.00	75,288.96	01-Sep-2009	7.800%	PA - 57.78%	360	01-May-2007
2000419574 1	50,000.00	52,808.16	01-Mar-2010	7.750%	TX - 52.63%	360	01-May-2007
2000419575 1	108,000.00	105,358.80	01-Jul-2009	9.700%	TX - 80.00%	360	01-May-2007
2000419613 1	76,500.00	78,929.72	01-Mar-2010	3.250%	FL - 85.00%	360	01-May-2007
2000419617 1	147,000.00	142,043.86	01-Sep-2009	7.750%	AZ - 77.37%	360	01-May-2007
2000419633 1	128,000.00	125,736.48	01-Mar-2009	10.990%	SC - 80.00%	360	01-May-2007
2000419639 1	127,775.00	125,875.73	01-Jun-2009	11.850%	MN - 95.00%	360	01-May-2007

Mortgage Pass-Through Certificates

September 27, 2010 Distribution

Loan Number & Loan Group	Original Principal Balance	Stated Principal Balance	Paid to Date	Current Note Rate	State & LTV at Origination	Original Term	First Payment Date
2000419654 2	144,400.00	142,294.92	01-Jul-2009	11.950%	TX - 95.00%	360	01-May-2007
2000419657 1	70,400.00	61,544.81	01-Dec-2008	9.200%	MO - 64.00%	180	01-May-2007
2000419664 1	189,000.00	184,718.30	01-Jun-2009	9.950%	FL - 90.00%	360	01-May-2007
2000419678 1	122,500.00	120,341.29	01-Sep-2009	11.150%	MI - 64.47%	360	01-May-2007
2000419682 1	109,725.00	109,262.64	01-Nov-2007	11.850%	GA - 95.00%	360	01-May-2007
2000419694 2	336,000.00	318,745.66	01-Jul-2009	1.750%	FL - 80.00%	360	01-May-2007
2000419703 1	190,500.00	186,822.47	01-Sep-2008	10.550%	DC - 44.82%	360	01-May-2007
2000419721 1	148,000.00	143,903.02	01-Jan-2009	11.700%	NC - 80.00%	360	01-May-2007
2000419743 1	160,000.00	152,382.78	01-Nov-2009	2.000%	AZ - 81.63%	360	01-May-2007
2000419747 1	138,768.00	146,628.41	01-Feb-2010	5.650%	FL - 78.40%	360	01-May-2007
2000419757 2	94,000.00	91,892.93	01-Jun-2009	7.950%	FL - 69.12%	360	01-May-2007
2000419759 1	229,500.00	225,322.81	01-Aug-2008	10.550%	MD - 85.00%	360	01-May-2007
2000419761 1	150,000.00	146,708.96	01-Jan-2008	9.900%	PA - 54.35%	360	01-May-2007
2000419768 1	119,000.00	116,730.19	01-Oct-2009	5.000%	SC - 70.00%	360	01-May-2007
2000419769 1	123,500.00	121,571.66	01-Mar-2009	11.800%	LA - 95.00%	360	01-May-2007
2000419774 1	249,600.00	240,535.36	01-Nov-2008	9.700%	NJ - 80.00%	360	01-May-2007
2000419775 2	456,000.00	452,645.42	01-Oct-2008	9.950%	FL - 95.00%	360	01-May-2007
2000419776 2	292,000.00	292,000.00	01-Dec-2009	7.750%	CA - 80.00%	360	01-May-2007
2000419786 1	153,000.00	147,303.14	01-Sep-2009	7.090%	FL - 53.68%	360	01-May-2007
2000419819 1	81,000.00	79,120.01	01-Mar-2010	10.150%	WY - 64.54%	360	01-May-2007
2000419826 1	270,000.00	263,472.24	01-Dec-2007	9.400%	FL - 75.00%	360	01-May-2007
2000419833 2	126,575.00	126,024.90	01-Dec-2008	11.950%	AL - 83.00%	360	01-May-2007
2000419834 1	189,000.00	184,341.65	01-Mar-2008	9.300%	KY - 70.00%	360	01-May-2007
2000419837 2	360,000.00	352,410.70	01-Aug-2007	9.650%	FL - 80.00%	360	01-May-2007
2000419860 1	115,000.00	113,534.91	01-Aug-2008	8.200%	FL - 60.53%	360	01-May-2007
2000419867 2	434,000.00	434,000.00	01-Dec-2007	8.050%	FL - 70.00%	360	01-May-2007
2000419874 1	73,800.00	72,032.88	01-Jun-2008	9.450%	NE - 90.00%	360	01-May-2007
2000419875 1	140,800.00	138,389.00	01-Mar-2009	11.150%	SC - 80.00%	360	01-May-2007
2000419924 1	297,500.00	294,850.72	01-Sep-2008	11.750%	FL - 85.00%	360	01-May-2007
2000419932 1	104,500.00	104,049.52	01-Sep-2008	10.050%	FL - 95.00%	360	01-May-2007
2000419936 1	145,600.00	138,367.01	01-Apr-2009	1.750%	NC - 80.00%	360	01-May-2007
2000419939 1	95,000.00	93,272.14	01-May-2009	10.850%	FL - 58.64%	360	01-May-2007
2000419960 2	75,200.00	73,805.47	01-Jun-2009	10.300%	KS - 80.00%	360	01-Jun-2007
2000419961 2	249,300.00	248,767.77	01-Apr-2007	10.990%	FL - 90.00%	360	01-May-2007
2000419963 1	290,000.00	281,597.28	01-May-2008	8.450%	NY - 61.05%	360	01-May-2007
2000419966 1	208,600.00	201,282.48	01-Aug-2009	3.500%	FL - 70.00%	360	01-May-2007
2000419985 1	144,500.00	143,225.39	01-Oct-2009	7.150%	OR - 85.00%	360	01-Jun-2007
2000420008 1	312,000.00	304,863.33	01-Jun-2008	7.750%	MI - 66.67%	360	01-May-2007
2000420022 1	203,000.00	194,952.98	01-Oct-2009	7.400%	IL - 70.00%	360	01-Jun-2007
2000420027 1	191,100.00	185,079.02	01-Jun-2009	7.850%	FL - 70.00%	360	01-Jun-2007
2000420029 1	59,500.00	56,963.97	01-Sep-2009	9.750%	IL - 85.00%	240	01-Jun-2007
2000420049 1	45,000.00	41,255.02	01-Jul-2009	9.790%	IL - 100.00%	180	01-Jun-2007
2000420052 1	177,300.00	173,175.19	01-Aug-2009	9.450%	MI - 84.43%	360	01-Jun-2007
2000420079 1	90,000.00	88,296.62	01-May-2009	10.650%	NC - 88.24%	360	01-May-2007
2000420095 2	340,000.00	337,624.73	01-Jul-2008	8.430%	FL - 85.00%	360	01-Jun-2007
2000420112 1	150,000.00	145,238.34	01-Dec-2009	7.990%	NC - 56.60%	360	01-Jun-2007
2000420116 1	56,100.00	55,997.47	01-Aug-2008	11.950%	MI - 85.00%	360	01-Jun-2007

Mortgage Pass-Through Certificates

September 27, 2010 Distribution

Loan Number & Loan Group	Original Principal Balance	Stated Principal Balance	Paid to Date	Current Note Rate	State & LTV at Origination	Original Term	First Payment Date
2000420124 1	212,000.00	206,085.17	01-Mar-2009	8.500%	TX - 80.00%	360	01-Jun-2007
2000420163 1	151,200.00	148,676.97	01-Oct-2008	10.350%	TX - 80.00%	360	01-Jun-2007
2000420167 1	157,500.00	156,055.86	01-Oct-2007	11.400%	MO - 75.00%	360	01-Jun-2007
2000420176 1	183,000.00	175,698.34	01-Mar-2010	6.550%	FL - 61.00%	360	01-Jun-2007
2000420220 1	144,900.00	139,285.22	01-May-2009	4.000%	ME - 90.00%	360	01-Aug-2006
2000420235 1	319,000.00	313,642.65	01-Jan-2008	10.950%	TX - 68.16%	360	01-Jun-2007
2000420247 1	253,500.00	249,947.44	01-Jan-2010	7.850%	MD - 63.38%	360	01-May-2007
2000420253 2	504,630.00	499,609.03	01-Jun-2008	8.990%	NY - 90.00%	360	01-Jun-2007
2000420254 1	93,500.00	92,864.95	01-Jan-2009	10.450%	NY - 85.00%	360	01-Jun-2007
2000420260 1	169,100.00	165,643.52	01-Mar-2008	9.650%	IL - 95.00%	360	01-Jun-2007
2000420263 2	254,838.00	248,840.34	01-Oct-2009	6.000%	FL - 95.00%	360	01-Jun-2007
2000420309 1	165,000.00	164,236.39	01-Jan-2008	10.100%	FL - 56.90%	360	01-Jun-2007
2000420310 1	123,250.00	122,214.56	01-Oct-2008	12.500%	FL - 85.00%	360	01-Jun-2007
2000420320 1	78,400.00	76,885.41	01-Mar-2009	10.400%	FL - 80.00%	360	01-Jun-2007
2000420331 1	192,500.00	189,889.18	01-Oct-2009	12.150%	FL - 70.00%	360	01-Jun-2007
2000420372 1	150,000.00	147,393.89	01-Dec-2009	10.950%	NY - 45.46%	360	01-Jun-2007
2000420376 2	99,180.00	97,276.71	01-Oct-2009	10.700%	WI - 87.00%	360	01-Jun-2007
2000420394 1	121,500.00	119,359.03	01-Mar-2008	10.400%	IN - 90.00%	360	01-Jun-2007
2000420406 1	240,000.00	233,921.27	01-May-2009	8.700%	NH - 80.00%	360	01-Jun-2007
2000420415 1	322,500.00	317,743.34	01-Apr-2009	7.990%	FL - 73.97%	360	01-May-2007
2000420419 1	229,500.00	228,123.36	01-Nov-2008	10.990%	FL - 90.00%	360	01-Jun-2007
2000420423 1	104,000.00	103,104.04	01-Feb-2008	9.500%	PA - 55.62%	360	01-Jun-2007
2000420432 1	125,630.00	123,974.87	01-May-2008	11.990%	GA - 85.00%	360	01-Jun-2007
2000420441 1	150,500.00	149,848.71	01-Aug-2007	11.550%	FL - 70.00%	360	01-Jun-2007
2000420442 1	348,000.00	344,537.65	01-Oct-2008	8.990%	NY - 80.00%	360	01-Jun-2007
2000420474 1	352,750.00	351,098.98	01-Jan-2008	10.750%	NJ - 85.00%	360	01-Jun-2007
2000420491 1	287,000.00	281,672.91	01-Sep-2008	10.600%	NJ - 64.93%	360	01-Jun-2007
2000420511 2	220,500.00	217,305.43	01-Apr-2009	11.050%	NJ - 90.00%	360	01-Jun-2007
2000420523 1	205,000.00	201,919.79	01-Nov-2009	10.350%	PA - 37.27%	360	01-Jun-2007
2000420528 2	139,500.00	138,695.39	01-Jul-2009	9.750%	FL - 90.00%	360	01-Jun-2007
2000420553 1	220,095.00	218,030.66	01-Apr-2008	9.200%	NJ - 65.70%	360	01-Jun-2007
2000420558 1	195,500.00	193,256.21	01-Sep-2009	6.550%	GA - 94.90%	360	01-Jun-2007
2000420559 1	123,500.00	122,868.23	01-Aug-2008	11.300%	IA - 95.00%	360	01-Jun-2007
2000420578 1	344,000.00	341,402.76	01-Jul-2008	8.100%	FL - 80.00%	360	01-Jun-2007
2000420592 1	195,000.00	189,957.49	01-Aug-2009	8.900%	CA - 72.22%	360	01-Jun-2007
2000420603 1	108,750.00	106,810.39	01-Oct-2009	10.800%	SC - 75.00%	360	01-Jun-2007
2000420608 1	160,512.00	159,309.50	01-Mar-2009	9.990%	NC - 80.00%	360	01-Jun-2007
2000420618 1	93,500.00	91,345.79	01-Mar-2010	9.750%	IN - 85.00%	360	01-Jun-2007
2000420629 1	139,000.00	136,117.21	01-Mar-2010	10.150%	NC - 84.76%	360	01-Jun-2007
2000420638 1	80,500.00	78,928.70	01-Jul-2009	10.600%	PA - 70.00%	360	01-Jun-2007
2000420645 1	154,440.00	148,980.01	01-Jun-2009	7.550%	FL - 79.20%	360	01-Jun-2007
2000420661 1	200,000.00	197,750.74	01-Jan-2009	8.550%	VT - 80.00%	360	01-Jun-2007
2000420684 1	163,500.00	160,133.59	01-Jan-2010	7.750%	SC - 75.00%	360	01-Jun-2007
2000420689 1	165,750.00	164,613.93	01-Aug-2009	9.550%	FL - 85.00%	360	01-Jun-2007
2000420700 1	342,475.00	334,193.54	01-Dec-2009	9.250%	GA - 95.00%	360	01-Jun-2007
2000420717 1	246,500.00	242,758.72	01-Oct-2007	11.600%	SC - 85.00%	360	01-Jun-2007
2000420722 2	177,600.00	176,939.72	01-Sep-2008	10.550%	FL - 80.00%	360	01-Jun-2007

Mortgage Pass-Through Certificates

September 27, 2010 Distribution

Loan Number & Loan Group	Original Principal Balance	Stated Principal Balance	Paid to Date	Current Note Rate	State & LTV at Origination	Original Term	First Payment Date
2000420723 1	178,500.00	177,088.02	01-Nov-2008	9.800%	FL - 85.00%	360	01-Jun-2007
2000420741 1	100,800.00	86,454.44	01-Aug-2009	7.950%	IL - 80.00%	180	01-Jun-2007
2000420742 1	226,000.00	220,535.08	01-Jun-2008	9.250%	PA - 77.93%	360	01-Jun-2007
2000420749 1	120,000.00	118,061.54	01-Oct-2007	10.990%	VA - 80.00%	360	01-Jun-2007
2000420750 2	494,000.00	487,358.96	01-Mar-2009	9.850%	SC - 95.00%	360	01-Jun-2007
2000420782 1	391,200.00	382,768.51	01-May-2009	9.850%	VA - 80.00%	360	01-Jun-2007
2000420786 1	336,000.00	328,480.64	01-Jul-2009	9.650%	HI - 70.00%	360	01-Jun-2007
2000420793 1	146,500.00	144,276.23	01-Oct-2008	8.700%	FL - 69.60%	360	01-Jun-2007
2000420794 1	213,000.00	211,495.53	01-Feb-2010	5.500%	CT - 75.00%	360	01-Jun-2007
2000420796 2	92,700.00	91,787.38	01-May-2009	10.250%	ND - 90.00%	360	01-Jun-2007
2000420797 1	72,000.00	70,889.09	01-May-2008	9.900%	NY - 80.00%	360	01-Jun-2007
2000420847 1	84,000.00	81,785.97	01-Jan-2010	8.800%	IL - 67.20%	360	01-Jun-2007
2000420851 1	157,500.00	154,099.74	01-Jan-2010	6.000%	ID - 75.00%	360	01-Jun-2007
2000420865 1	199,500.00	196,883.20	01-Aug-2008	7.990%	NJ - 70.00%	360	01-Jun-2007
2000420889 2	209,000.00	207,771.50	01-Dec-2007	9.100%	FL - 95.00%	360	01-Jun-2007
2000420897 2	608,000.00	592,126.49	01-Aug-2008	8.850%	FL - 40.53%	360	01-Jun-2007
2000420908 1	179,350.00	177,619.92	01-Oct-2008	9.100%	PA - 85.00%	360	01-Jun-2007
2000420909 1	248,000.00	244,270.33	01-Dec-2007	9.400%	FL - 80.00%	360	01-Jun-2007
2000420911 2	427,500.00	425,602.07	01-May-2007	9.950%	FL - 90.00%	360	01-Jun-2007
2000420912 1	108,900.00	107,030.09	01-Dec-2008	10.990%	OK - 90.00%	360	01-Jun-2007
2000420914 1	170,000.00	168,088.11	01-Jun-2008	8.550%	FL - 85.00%	360	01-Jun-2007
2000420915 1	148,750.00	147,556.39	01-Mar-2008	9.750%	FL - 85.00%	360	01-Jun-2007
2000420931 1	50,000.00	49,044.05	01-Dec-2008	9.990%	OK - 80.00%	360	01-Jun-2007
2000420934 1	92,000.00	88,768.88	01-Mar-2010	9.550%	MI - 78.63%	360	01-Jun-2007
2000420940 1	75,000.00	67,371.48	01-Aug-2009	11.500%	TX - 75.00%	180	01-Jun-2007
2000420948 1	148,500.00	147,738.16	01-Jul-2008	9.300%	FL - 90.00%	360	01-Jun-2007
2000420950 1	237,000.00	233,400.49	01-Jun-2009	9.750%	FL - 75.00%	360	01-Jun-2007
2000420952 1	50,000.00	43,552.93	01-Dec-2009	8.450%	TX - 55.56%	180	01-Jun-2007
2000420962 1	102,000.00	100,770.95	01-Nov-2008	8.300%	PA - 80.00%	360	01-Jun-2007
2000420966 1	124,100.00	122,390.54	01-May-2009	6.000%	FL - 85.00%	360	01-Jun-2007
2000420969 1	150,000.00	146,708.03	01-Nov-2008	9.750%	FL - 75.00%	360	01-Jun-2007
2000420992 1	100,000.00	96,964.32	01-Sep-2008	8.050%	FL - 66.67%	360	01-Jun-2007
2000421014 1	201,600.00	197,468.77	01-Jun-2009	10.100%	VA - 90.00%	360	01-Jun-2007
2000421029 1	57,950.00	57,818.93	01-Jan-2008	10.800%	IA - 95.00%	360	01-Jun-2007
2000421030 1	180,000.00	178,537.45	01-Jul-2009	7.990%	MI - 56.25%	360	01-Jun-2007
2000421039 1	46,700.00	45,407.86	01-Nov-2009	9.650%	IL - 89.81%	360	01-Jun-2007
2000421040 1	200,000.00	192,999.60	01-Feb-2009	8.550%	PA - 74.07%	360	01-Jun-2007
2000421042 1	355,250.00	343,200.99	01-May-2009	7.450%	CA - 72.50%	360	01-Jun-2007
2000421051 1	66,750.00	65,421.93	01-Dec-2008	10.250%	IL - 75.00%	360	01-Jun-2007
2000421055 1	115,200.00	113,637.07	01-Nov-2009	4.850%	GA - 90.00%	360	01-Jun-2007
2000421059 1	291,000.00	290,999.75	01-Aug-2009	8.700%	FL - 76.58%	360	01-Jun-2007
2000421071 1	175,750.00	174,848.39	01-Dec-2008	9.300%	FL - 95.00%	360	01-Jun-2007
2000421077 1	103,875.00	103,436.97	01-Dec-2008	11.950%	AL - 75.00%	360	01-Jun-2007
2000421078 1	228,000.00	227,100.36	01-Feb-2009	10.350%	FL - 95.00%	360	01-Jun-2007
2000421080 1	243,750.00	238,504.00	01-Feb-2009	9.850%	NJ - 66.78%	360	01-Jun-2007
2000421089 1	54,400.00	53,420.16	01-Apr-2008	10.750%	KS - 85.00%	360	01-Jun-2007
2000421102 1	191,250.00	190,609.39	01-Jun-2008	10.900%	FL - 85.00%	360	01-Jun-2007

Mortgage Pass-Through Certificates

September 27, 2010 Distribution

Loan Number & Loan Group	Original Principal Balance	Stated Principal Balance	Paid to Date	Current Note Rate	State & LTV at Origination	Original Term	First Payment Date
2000421108 1	183,750.00	179,717.18	01-Feb-2010	9.750%	TX - 75.00%	360	01-Jun-2007
2000421109 1	123,500.00	121,861.95	01-Feb-2009	7.950%	MI - 74.40%	360	01-Jun-2007
2000421112 2	102,125.00	100,493.76	01-Mar-2009	11.050%	LA - 95.00%	360	01-Jun-2007
2000421128 1	301,750.00	298,582.58	01-Oct-2007	10.750%	FL - 85.00%	360	01-Jun-2007
2000421130 1	248,000.00	246,509.70	01-Apr-2008	8.750%	FL - 80.00%	360	01-Jun-2007
2000421131 1	217,600.00	213,007.55	01-May-2009	9.950%	FL - 80.00%	360	01-Jun-2007
2000421134 1	342,000.00	340,674.43	01-Jun-2007	10.700%	FL - 90.00%	360	01-Jun-2007
2000421142 1	226,160.00	223,137.42	01-Dec-2008	8.700%	SC - 86.32%	360	01-Jun-2007
2000421148 1	229,400.00	228,238.52	01-Feb-2008	9.500%	FL - 74.00%	360	01-Jun-2007
2000421149 1	244,260.00	238,279.44	01-Aug-2009	8.990%	AZ - 88.50%	360	01-Jun-2007
2000421154 1	142,000.00	139,003.14	01-Apr-2008	9.950%	TX - 80.00%	360	01-Jun-2007
2000421188 2	165,750.00	162,589.99	01-May-2009	3.550%	FL - 65.00%	360	01-Jun-2007
2000421206 2	242,250.00	234,769.46	01-Apr-2009	12.250%	AL - 95.00%	360	01-Jun-2007
2000421211 1	135,000.00	130,746.38	01-Oct-2007	12.300%	FL - 90.00%	360	01-Jun-2007
2000421215 1	228,000.00	226,870.11	01-May-2008	11.200%	AZ - 95.00%	360	01-Jun-2007
2000421219 1	188,250.00	185,675.45	01-Jun-2008	9.450%	FL - 75.00%	360	01-Jun-2007
2000421228 1	168,000.00	164,245.01	01-Aug-2008	9.350%	MD - 80.00%	360	01-Jun-2007
2000421230 1	104,800.00	101,390.36	01-Jul-2008	7.990%	FL - 80.00%	360	01-Jun-2007
2000421231 1	81,000.00	80,647.36	01-Dec-2009	12.350%	AL - 90.00%	360	01-Jun-2007
2000421234 1	119,000.00	116,463.78	01-Sep-2008	9.900%	PA - 70.00%	360	01-Jun-2007
2000421237 1	230,740.00	223,928.71	01-Oct-2008	8.200%	FL - 83.00%	360	01-Jun-2007
2000421241 2	220,000.00	218,492.71	01-Sep-2008	10.300%	FL - 80.00%	360	01-Jun-2007
2000421248 1	140,600.00	139,767.19	01-Sep-2009	10.800%	KS - 95.00%	360	01-Jun-2007
2000421255 1	187,500.00	185,627.28	01-Jul-2007	10.990%	FL - 75.00%	360	01-Jun-2007
2000421259 1	72,000.00	65,600.50	01-Feb-2010	9.650%	IN - 80.00%	360	01-Jun-2007
2000421285 1	52,866.00	52,564.02	01-Oct-2009	11.750%	KS - 80.10%	360	01-Jun-2007
2000421290 2	85,800.00	84,787.22	01-Mar-2009	11.400%	LA - 65.00%	360	01-Jun-2007
2000421298 1	116,000.00	113,268.70	01-Jan-2008	9.250%	FL - 80.00%	360	01-Jun-2007
2000421300 2	630,000.00	614,176.98	01-Aug-2007	8.900%	NY - 100.00%	360	01-Jul-2007
2000421314 2	722,500.00	710,095.11	01-Jul-2008	10.990%	MO - 85.00%	360	01-Jun-2007
2000421315 1	176,250.00	172,727.73	01-Sep-2009	10.550%	AZ - 75.00%	360	01-Jun-2007
2000421324 2	180,000.00	177,039.20	01-Sep-2008	10.900%	MD - 90.00%	360	01-Jul-2007
2000421329 2	284,750.00	282,770.66	01-Mar-2008	10.250%	OR - 85.00%	360	01-Jun-2007
2000421336 1	114,000.00	111,798.33	01-Oct-2008	10.400%	IA - 95.00%	360	01-Jun-2007
2000421338 2	85,000.00	83,228.29	01-Oct-2007	9.550%	FL - 50.03%	360	01-Jun-2007
2000421379 1	187,552.80	186,307.48	01-Sep-2008	10.200%	AZ - 95.00%	360	01-Jun-2007
2000421393 1	191,180.00	189,815.75	01-Jun-2008	9.950%	MD - 79.00%	360	01-Jul-2007
2000421409 2	533,600.00	529,899.93	01-Jul-2008	10.050%	NJ - 80.00%	360	01-Jul-2007
2000421412 1	221,000.00	217,869.98	01-Jan-2008	9.050%	FL - 84.03%	360	01-Jul-2007
2000421428 2	460,000.00	464,835.48	01-Dec-2009	2.000%	LA - 59.36%	360	01-Jul-2007
2000421471 1	186,400.00	181,965.48	01-Oct-2008	9.550%	FL - 80.00%	360	01-Jun-2007
2000421479 2	588,700.00	579,466.03	01-Jan-2009	5.850%	MD - 74.99%	360	01-Jun-2007
2000421482 1	158,000.00	153,332.35	01-Mar-2010	3.000%	AZ - 71.82%	360	01-Jul-2007
2000421502 1	196,000.00	190,432.86	01-Oct-2009	4.000%	MA - 80.00%	360	01-Jun-2007
2000421504 2	170,000.00	166,604.11	01-Dec-2008	8.650%	FL - 59.65%	360	01-Jun-2007
2000421507 1	180,000.00	176,882.75	01-Mar-2010	10.800%	TX - 75.00%	360	01-Jul-2007
2000421511 1	301,000.00	294,779.14	01-Jul-2009	8.000%	HI - 53.27%	360	01-Jun-2007

Mortgage Pass-Through Certificates

September 27, 2010 Distribution

Loan Number & Loan Group	Original Principal Balance	Stated Principal Balance	Paid to Date	Current Note Rate	State & LTV at Origination	Original Term	First Payment Date
2000421528 1	198,000.00	195,084.80	01-Feb-2008	11.600%	GA - 64.50%	360	01-Jul-2007
2000421542 2	558,000.00	558,000.00	01-Sep-2009	7.950%	CA - 90.00%	360	01-Jul-2007
2000421575 1	92,500.00	90,131.05	01-Jul-2009	9.100%	AR - 79.74%	360	01-Jul-2007
2000421585 1	243,000.00	240,780.44	01-Sep-2007	11.200%	FL - 90.00%	360	01-Jul-2007
2000421586 1	134,415.00	133,256.23	01-Dec-2008	11.250%	FL - 90.00%	360	01-Jul-2007
2000421592 1	313,500.00	310,500.44	01-Jan-2008	10.750%	FL - 95.00%	360	01-Jul-2007
2000421598 1	240,000.00	236,502.58	01-Jun-2009	11.650%	VA - 75.00%	360	01-Jul-2007
2000421609 1	140,000.00	137,245.65	01-Jan-2009	9.350%	IL - 60.87%	360	01-Jul-2007
2000421656 2	100,000.00	98,702.51	01-Aug-2008	7.750%	FL - 50.00%	360	01-Jul-2007
2000421702 1	288,000.00	284,672.79	01-Mar-2009	11.100%	NJ - 80.00%	360	01-Jul-2007
2000421716 1	119,000.00	116,898.90	01-Oct-2008	10.700%	SC - 82.07%	360	01-Jul-2007
2000421758 2	206,800.00	205,706.43	01-Oct-2009	11.550%	FL - 94.00%	360	01-Jul-2007
2000421775 2	220,500.00	218,538.50	01-Apr-2008	11.100%	FL - 90.00%	360	01-Jul-2007
2000421777 1	247,500.00	244,176.70	01-May-2008	12.050%	TX - 75.00%	360	01-Jul-2007
2000421784 1	220,500.00	219,014.47	01-Sep-2007	10.850%	IN - 76.56%	360	01-Jul-2007
2000421801 2	172,800.00	169,867.55	01-Feb-2009	11.050%	GA - 90.00%	360	01-Jul-2007
2000421826 2	147,155.00	144,070.63	01-Dec-2008	11.400%	SC - 95.00%	360	01-Jul-2007
2000421845 1	137,750.00	134,940.36	01-Apr-2008	9.950%	SC - 95.00%	360	01-Jul-2007
2000421849 1	91,200.00	89,573.49	01-Apr-2009	10.650%	SC - 80.00%	360	01-Jul-2007
2000421860 1	69,600.00	68,972.01	01-Jun-2007	10.550%	NJ - 80.00%	360	01-Jul-2007
2000421866 2	208,905.00	208,014.10	01-Jul-2007	11.600%	FL - 95.00%	360	01-Jul-2007
2000421877 1	131,000.00	127,646.59	01-Dec-2009	9.700%	NJ - 56.96%	360	01-Jul-2007
2000421883 1	63,665.00	62,608.41	01-Jan-2008	10.700%	TX - 74.90%	360	01-Jul-2007
2000421892 1	210,000.00	206,461.17	01-Dec-2009	6.950%	FL - 69.08%	360	01-Jul-2007
2000421927 1	294,000.00	288,025.69	01-Feb-2008	8.650%	IL - 70.00%	360	01-Jul-2007
2000421944 1	112,000.00	110,125.31	01-Apr-2009	8.200%	FL - 80.00%	360	01-Jul-2007
2000421952 1	148,750.00	143,663.95	01-Aug-2009	7.250%	CA - 47.22%	360	01-Jul-2007
2000421987 2	68,250.00	67,072.22	01-Mar-2009	10.550%	FL - 65.00%	360	01-Jul-2007
2000422009 2	120,000.00	119,403.10	01-Apr-2009	9.450%	FL - 63.16%	360	01-Jul-2007
2000404074 2	1,068,000.00	1,054,182.29	01-Jul-2007	7.900%	FL - 80.00%	360	01-Jan-2007
2000415981 1	234,400.00	223,973.89	01-Oct-2008	6.250%	TX - 80.00%	360	01-Apr-2007
2000416193 1	105,000.00	102,101.75	01-Jun-2008	8.500%	PA - 100.00%	360	01-Jan-2007
2000416459 2	143,500.00	142,635.26	01-Aug-2008	9.050%	FL - 78.85%	360	01-Apr-2007
2000416518 1	170,000.00	163,961.93	01-Dec-2007	7.350%	IL - 87.18%	360	01-Apr-2007
2000416591 1	160,000.00	137,316.42	01-Jan-2009	6.990%	AZ - 72.73%	180	01-Apr-2007
2000416706 2	188,000.00	179,875.13	01-Dec-2009	5.000%	ME - 80.00%	360	01-Jul-2006
2000418686 1	144,000.00	137,198.54	01-Mar-2010	7.500%	PA - 80.00%	360	01-May-2007
2000419835 1	313,000.00	306,713.58	01-Aug-2009	10.350%	CO - 85.75%	360	01-May-2007
2000419854 1	161,500.00	160,106.45	01-Jan-2009	10.100%	FL - 85.00%	360	01-May-2007
2000419884 1	188,700.00	187,759.03	01-Jun-2009	10.250%	FL - 85.00%	360	01-May-2007
2000420153 1	166,400.00	164,193.51	01-Apr-2009	7.950%	FL - 65.00%	360	01-Jun-2007
2000420186 1	198,000.00	196,184.37	01-Sep-2007	8.850%	FL - 90.00%	360	01-Jun-2007
2000420207 1	225,600.00	203,439.40	01-Apr-2009	3.500%	IL - 80.00%	360	01-Aug-2006
2000420237 2	334,400.00	330,510.32	01-Jun-2007	10.250%	FL - 95.00%	360	01-Jun-2007
2000420472 1	324,890.00	319,210.28	01-Mar-2009	10.900%	FL - 95.00%	360	01-Jun-2007
2000420478 2	274,500.00	270,111.36	01-Oct-2009	8.200%	FL - 90.00%	360	01-Jun-2007
2000420485 2	109,900.00	106,458.30	01-Oct-2009	7.150%	FL - 57.87%	360	01-Apr-2007

Mortgage Pass-Through Certificates

September 27, 2010 Distribution

Loan Number & Loan Group	Original Principal Balance	Stated Principal Balance	Paid to Date	Current Note Rate	State & LTV at Origination	Original Term	First Payment Date
2000420745 1	85,120.00	85,117.74	01-May-2008	11.450%	FL - 95.00%	360	01-Jun-2007
2000420854 2	213,750.00	210,843.24	01-Jan-2008	9.500%	FL - 95.00%	360	01-Jun-2007
2000420868 1	155,000.00	152,498.41	01-Aug-2008	7.375%	FL - 59.62%	360	01-Apr-2007
2000420886 1	255,000.00	252,904.92	01-May-2008	7.950%	FL - 75.00%	360	01-Jun-2007
2000421017 1	221,250.00	219,021.75	01-Mar-2008	10.950%	FL - 75.00%	360	01-Jun-2007
2000421061 2	218,500.00	217,258.14	01-Jun-2008	9.100%	FL - 95.00%	360	01-Jun-2007
2000421181 1	80,000.00	78,096.46	01-Jun-2009	9.450%	LA - 76.19%	360	01-Jun-2007
2000421205 1	88,800.00	88,036.97	01-Jan-2009	9.510%	NM - 60.00%	360	01-Jun-2007
2000421208 1	293,250.00	289,358.58	01-Sep-2007	9.600%	IL - 85.00%	360	01-Jun-2007
2000421254 1	186,200.00	183,737.10	01-May-2009	10.100%	NV - 95.00%	360	01-Jun-2007
2000421260 1	100,000.00	98,054.03	01-May-2009	9.900%	MD - 80.00%	360	01-Jun-2007
2000421303 1	256,500.00	250,119.56	01-Dec-2008	9.200%	VA - 90.00%	360	01-Jun-2007
2000421347 1	342,400.00	338,856.13	01-Jan-2009	8.850%	WA - 80.00%	360	01-Jun-2007
2000421418 1	84,800.00	81,901.68	01-Oct-2009	8.650%	PA - 80.00%	360	01-Jun-2007
2000421420 1	186,000.00	173,695.24	01-Jul-2009	6.000%	PA - 75.00%	240	01-Jul-2007
2000421440 1	96,900.00	94,061.33	01-Apr-2008	8.100%	SC - 85.00%	360	01-Jul-2007
2000421459 1	140,000.00	139,648.61	01-Jun-2009	8.950%	FL - 80.00%	360	01-Jun-2007
2000421480 1	270,000.00	270,000.00	01-Jul-2009	7.300%	FL - 75.00%	360	01-Jun-2007
2000421696 1	315,000.00	314,797.38	01-Jan-2010	7.990%	CA - 74.12%	360	01-Jul-2007
2000421757 1	244,000.00	241,651.89	01-Sep-2008	8.950%	FL - 80.00%	360	01-Jun-2007
2000421819 2	565,155.00	557,912.39	01-Jun-2007	9.550%	NJ - 95.00%	360	01-Jul-2007
2000421864 1	168,750.00	167,056.22	01-Oct-2007	10.600%	FL - 80.36%	360	01-Jul-2007
2000421915 1	94,200.00	91,811.35	01-Aug-2008	8.850%	TX - 76.59%	360	01-Jul-2007
2000421934 1	116,250.00	115,273.23	01-Mar-2009	10.600%	FL - 75.00%	360	01-Jul-2007
2000421958 1	97,500.00	94,361.71	01-May-2009	7.750%	WA - 65.00%	360	01-Jul-2007
2000421966 1	118,750.00	115,852.16	01-Mar-2010	9.050%	FL - 95.00%	360	01-Jul-2007
2000421970 1	213,750.00	208,251.39	01-Jan-2009	8.900%	RI - 95.00%	360	01-Jul-2007
2000421971 1	172,500.00	170,797.84	01-May-2008	8.700%	FL - 75.00%	360	01-Jul-2007
2000422012 1	384,000.00	380,049.28	01-May-2008	8.550%	NY - 80.00%	360	01-Jul-2007
2000422018 1	361,250.00	354,185.90	01-Oct-2008	9.550%	CA - 85.00%	360	01-Jul-2007
2000422045 1	144,000.00	141,197.96	01-Apr-2008	9.900%	SC - 80.00%	360	01-Jul-2007
2000422053 1	144,000.00	142,135.94	01-Aug-2007	9.500%	FL - 80.00%	360	01-Jul-2007
2000422055 2	522,500.00	522,361.53	01-Sep-2008	9.950%	UT - 95.00%	360	01-Jul-2007
2000422061 1	138,750.00	129,528.78	01-Apr-2009	8.600%	CA - 75.00%	240	01-Jul-2007
2000422066 1	340,000.00	328,072.32	01-Oct-2009	8.100%	CA - 80.00%	360	01-Jul-2007
2000422067 1	50,000.00	43,832.29	01-Aug-2009	8.850%	TX - 54.35%	180	01-Jul-2007
2000422091 1	216,000.00	213,436.42	01-Feb-2009	8.250%	MD - 75.00%	360	01-Jul-2007
2000422094 1	146,000.00	143,422.08	01-Dec-2008	10.700%	TX - 78.50%	360	01-Jul-2007
2000422098 1	192,000.00	189,576.86	01-Sep-2008	12.350%	SC - 80.00%	360	01-Jul-2007
2000422100 1	77,250.00	75,962.06	01-Nov-2008	6.990%	FL - 75.00%	360	01-Jul-2007
2000422104 1	255,000.00	248,154.16	01-Jan-2010	8.550%	ME - 75.00%	360	01-Jul-2007
2000422128 1	220,955.00	220,109.40	01-Mar-2008	10.300%	NJ - 74.90%	360	01-Jul-2007
2000422129 1	145,800.00	145,264.62	01-Apr-2009	12.100%	GA - 90.00%	360	01-Jul-2007
2000422143 1	112,500.00	112,053.43	01-Sep-2008	12.050%	TN - 90.00%	360	01-Jul-2007
2000422156 1	150,000.00	148,406.11	01-Mar-2009	8.650%	FL - 78.53%	360	01-Jul-2007
2000422210 1	76,000.00	71,229.81	01-Dec-2009	5.125%	MO - 80.00%	180	01-Jul-2007
2000422221 1	225,000.00	220,177.98	01-Sep-2008	8.600%	FL - 90.00%	360	01-Jul-2007

Mortgage Pass-Through Certificates

September 27, 2010 Distribution

Loan Number & Loan Group	Original Principal Balance	Stated Principal Balance	Paid to Date	Current Note Rate	State & LTV at Origination	Original Term	First Payment Date
2000422251 1	112,500.00	112,006.48	01-Dec-2008	9.600%	MI - 90.00%	360	01-Jul-2007
2000422266 1	268,600.00	265,374.83	01-May-2008	9.150%	FL - 85.00%	360	01-Jul-2007
2000422277 1	93,600.00	93,407.95	01-Feb-2008	11.850%	FL - 60.00%	360	01-Jul-2007
2000422282 1	171,500.00	166,397.85	01-Mar-2009	7.350%	CT - 70.00%	360	01-Jul-2007
2000422291 1	193,900.00	188,108.17	01-Jul-2009	4.000%	NJ - 70.00%	360	01-Jul-2007
2000422297 1	244,000.00	238,901.89	01-Oct-2008	9.850%	MD - 80.00%	360	01-Jul-2007
2000422320 1	340,000.00	337,957.63	01-Jan-2008	10.650%	CA - 85.00%	360	01-Jul-2007
2000422352 1	172,478.00	170,040.33	01-Mar-2008	11.800%	NC - 88.45%	360	01-Jul-2007
2000422361 1	50,000.00	48,360.38	01-Jan-2008	6.990%	IL - 29.41%	360	01-Jul-2007
2000422374 1	144,400.00	141,693.16	01-Mar-2009	10.400%	IN - 95.00%	360	01-Jul-2007
2000422403 1	341,500.00	337,717.05	01-Mar-2009	8.500%	MD - 67.62%	360	01-Jul-2007
2000422408 1	131,250.00	128,720.71	01-Mar-2009	9.950%	NJ - 75.00%	360	01-Jul-2007
2000422415 1	148,750.00	145,494.50	01-May-2009	9.990%	FL - 85.00%	360	01-Jul-2007
2000422416 1	120,250.00	117,399.10	01-Feb-2008	9.200%	FL - 65.00%	360	01-Jul-2007
2000422418 1	90,000.00	88,096.77	01-Mar-2009	9.150%	VA - 72.00%	360	01-Jul-2007
2000422427 2	572,000.00	541,663.14	01-Nov-2009	3.382%	CA - 62.86%	360	01-Jul-2007
2000422429 1	220,000.00	212,532.57	01-Dec-2009	4.000%	FL - 78.71%	360	01-Jul-2007
2000422448 1	261,000.00	253,013.91	01-Apr-2009	8.350%	CT - 62.44%	360	01-Jul-2007
2000422464 1	96,000.00	94,871.55	01-Sep-2008	10.150%	OH - 75.00%	360	01-Jul-2007
2000422468 1	91,000.00	88,580.02	01-Oct-2007	8.600%	TX - 70.00%	360	01-Jul-2007
2000422470 2	720,000.00	719,800.00	01-Feb-2009	7.100%	CA - 80.00%	360	01-Jul-2007
2000422476 1	313,863.00	312,058.45	01-Jul-2008	10.800%	FL - 83.70%	360	01-Jul-2007
2000422502 1	224,000.00	224,000.00	01-Jun-2009	8.840%	FL - 73.44%	360	01-Jul-2007
2000422520 1	209,000.00	206,579.60	01-Sep-2008	10.050%	FL - 95.00%	360	01-Jul-2007
2000422526 1	307,500.00	307,010.63	01-Aug-2007	12.150%	MA - 75.00%	360	01-Jul-2007
2000422563 1	123,250.00	120,724.74	01-Mar-2009	9.950%	FL - 85.00%	360	01-Jul-2007
2000422569 1	144,000.00	138,675.98	01-Jan-2010	3.000%	FL - 90.00%	360	01-Jul-2007
2000422578 1	242,250.00	242,249.00	01-Jun-2009	8.800%	FL - 85.00%	360	01-Jul-2007
2000422581 1	286,500.00	280,868.69	01-May-2008	9.850%	CT - 75.00%	360	01-Jul-2007
2000422589 1	180,000.00	178,175.84	01-Apr-2008	8.700%	FL - 80.00%	360	01-Jul-2007
2000422593 1	90,000.00	87,788.78	01-Aug-2008	8.700%	IL - 34.62%	360	01-Aug-2007
2000422604 1	94,000.00	92,706.74	01-Oct-2007	7.600%	FL - 63.09%	360	01-Aug-2007
2000422609 1	131,750.00	129,817.67	01-Sep-2008	8.900%	IL - 85.00%	360	01-Aug-2007
2000422628 1	133,182.00	131,681.27	01-Feb-2010	8.900%	TX - 88.20%	360	01-Aug-2007
2000422650 1	198,000.00	195,468.06	01-Jan-2010	7.990%	FL - 72.00%	360	01-Aug-2007
2000422669 1	51,200.00	49,467.58	01-Jun-2009	8.950%	FL - 40.00%	360	01-Aug-2007
2000422678 1	105,000.00	101,730.13	01-Jan-2010	7.600%	TX - 75.00%	360	01-Aug-2007
2000422679 1	126,350.00	124,432.96	01-Oct-2009	11.300%	GA - 95.00%	360	01-Aug-2007
2000422704 1	190,000.00	184,164.59	01-Oct-2009	6.000%	FL - 95.00%	360	01-Aug-2007
2000422709 1	204,250.00	199,691.44	01-Sep-2009	8.990%	WY - 95.00%	360	01-Aug-2007
2000422717 1	156,600.00	153,693.48	01-Dec-2007	10.300%	ME - 90.00%	360	01-Aug-2007
2000422720 1	147,060.00	144,783.00	01-Mar-2009	11.200%	TN - 95.00%	360	01-Aug-2007
2000422733 1	165,300.00	162,586.42	01-Dec-2009	9.550%	SC - 88.40%	360	01-Aug-2007
2000422750 1	78,000.00	75,848.43	01-Feb-2010	8.250%	TX - 53.98%	360	01-Aug-2007
2000422753 1	234,000.00	230,717.06	01-Jul-2009	11.950%	AK - 90.00%	360	01-Jul-2007
2000422813 1	151,000.00	149,483.28	01-Jun-2009	8.750%	CT - 73.30%	360	01-Aug-2007
2000422818 1	199,000.00	197,200.22	01-Nov-2008	9.300%	FL - 79.92%	360	01-Aug-2007

Mortgage Pass-Through Certificates

September 27, 2010 Distribution

Loan Number & Loan Group	Original Principal Balance	Stated Principal Balance	Paid to Date	Current Note Rate	State & LTV at Origination	Original Term	First Payment Date
2000422824 1	255,000.00	251,145.74	01-Dec-2008	7.250%	FL - 87.63%	360	01-Aug-2007
2000422825 1	319,500.00	316,411.12	01-Oct-2007	10.700%	GA - 90.00%	360	01-Aug-2007
2000422836 1	330,300.00	327,787.15	01-Sep-2007	7.750%	FL - 90.00%	360	01-Aug-2007
2000422837 1	113,000.00	109,513.56	01-Aug-2009	7.650%	FL - 50.67%	360	01-Aug-2007
2000422856 1	50,000.00	47,036.23	01-Apr-2009	9.900%	TX - 50.00%	240	01-Aug-2007
2000422864 1	114,750.00	112,339.87	01-Mar-2009	9.350%	IL - 85.00%	360	01-Aug-2007
2000422878 1	72,000.00	68,181.43	01-Aug-2008	11.650%	NY - 90.00%	180	01-Aug-2007
2000422890 1	134,400.00	130,723.50	01-Dec-2009	8.600%	TX - 80.00%	360	01-Aug-2007
TOTAL	162,133,203.43	158,818,016.74					
TOTAL	181,526,439.13	177,809,745.89					

Bankruptcy Report

Loan Number & Loan Group	Original Principal Balance	Stated Principal Balance	Paid to Date	Current Note Rate	State & LTV at Origination	Original Term	First Payment Date
Became Bankruptcy Property this Period:							
2000406851 1	163,000.00	155,049.23	01-Sep-2008	6.250%	PA - 74.09%	360	01-Dec-2006
2000415824 2	52,400.00	51,249.72	01-May-2009	11.550%	TX - 55.16%	360	01-Mar-2007
2000417110 1	369,000.00	359,253.02	01-Sep-2009	4.500%	CA - 90.00%	360	01-Apr-2007
2000418268 1	300,000.00	292,093.02	01-Jul-2008	8.950%	MD - 58.25%	360	01-May-2007
2000418491 1	107,100.00	104,280.36	01-Nov-2009	9.050%	NM - 90.00%	360	01-May-2007
2000419166 1	114,000.00	111,018.10	01-Sep-2010	8.990%	LA - 100.00%	360	01-May-2007
2000419278 2	32,181.00	31,735.68	01-Feb-2010	11.900%	NC - 100.00%	180	01-Apr-2007
2000419869 1	80,750.00	77,944.52	01-Sep-2009	3.500%	OH - 85.00%	360	01-May-2007
2000419920 1	105,400.00	101,524.78	01-May-2010	2.375%	IN - 85.00%	360	01-May-2007
2000420210 1	67,500.00	65,996.89	01-Mar-2009	11.050%	AL - 90.00%	360	01-Aug-2006
2000420626 1	100,000.00	98,337.69	01-Jul-2009	11.150%	TN - 80.00%	360	01-Jun-2007
2000421005 1	130,000.00	126,946.08	01-Apr-2009	9.400%	WA - 69.15%	360	01-Jun-2007
2000421087 1	146,250.00	135,417.95	01-Sep-2009	8.500%	MO - 75.00%	240	01-Jun-2007
2000421345 1	310,000.00	307,650.75	01-Aug-2008	9.950%	SC - 62.00%	360	01-Jun-2007
2000421576 2	87,300.00	97,607.11	01-Sep-2010	6.600%	AL - 90.00%	360	01-Jul-2007
2000419277 2	128,724.00	127,050.94	01-Oct-2009	8.350%	NC - 80.00%	360	01-Apr-2007
2000421166 1	375,000.00	367,070.69	01-Jan-2008	9.150%	CA - 75.00%	360	01-Jun-2007
2000421375 1	112,410.00	111,399.66	01-Jul-2009	11.500%	IL - 90.00%	360	01-Jul-2007
2000422775 1	126,900.00	119,546.96	01-Oct-2010	2.000%	AL - 90.00%	360	01-Jul-2007
TOTAL	2,907,915.00	2,841,173.15					
Became Bankruptcy Property in a Prior Period:							
2000387025 2	63,750.00	49,423.91	01-Nov-2009	10.250%	AR - 85.00%	240	01-Oct-2001
2000387085 2	40,000.00	11,546.07	01-Dec-2008	10.250%	TN - 62.50%	120	01-Nov-2001
2000387637 2	121,600.00	114,162.64	01-Jan-2010	9.500%	MD - 95.00%	360	01-Jun-2002
2000405318 2	94,500.00	93,722.22	01-Mar-2010	10.150%	AR - 90.00%	360	01-Jan-2007
2000406273 1	98,400.00	88,297.06	01-Aug-2010	7.750%	TX - 80.00%	240	01-Nov-2006
2000406299 1	126,400.00	120,357.79	01-Oct-2008	6.000%	IN - 80.00%	360	01-Nov-2006
2000406300 1	65,000.00	49,798.78	01-Aug-2010	7.250%	TX - 63.98%	180	01-Nov-2006
2000406417 1	154,000.00	148,329.45	01-Jul-2010	7.875%	VA - 89.02%	360	01-Dec-2006
2000406483 1	67,500.00	65,598.29	01-Aug-2010	9.375%	IN - 90.00%	360	01-Dec-2006
2000406516 1	22,000.00	20,710.02	01-Feb-2010	8.250%	KY - 100.00%	240	01-Dec-2006
2000406559 1	325,800.00	314,077.39	01-Oct-2008	8.000%	WA - 90.00%	360	01-Dec-2006
2000406566 1	54,000.00	52,605.99	01-Aug-2010	11.500%	KS - 88.53%	360	01-Nov-2006
2000406571 1	78,000.00	76,337.18	01-Jun-2010	10.750%	KS - 100.00%	360	01-Dec-2006
2000406619 1	67,500.00	65,592.08	01-Sep-2010	9.375%	MO - 96.43%	360	01-Dec-2006
2000406655 1	86,000.00	82,206.05	01-Jun-2010	9.250%	SC - 100.00%	360	01-Dec-2006
2000406823 1	80,000.00	73,708.66	01-Oct-2009	9.375%	PA - 90.91%	240	01-Dec-2006
2000406848 1	130,000.00	114,091.56	01-Sep-2010	8.000%	PA - 100.00%	240	01-Dec-2006
2000406880 1	300,000.00	289,095.58	01-Nov-2008	6.000%	IL - 84.51%	360	01-Dec-2006
2000406903 1	135,000.00	130,608.81	01-Dec-2009	8.625%	OH - 100.00%	360	01-Dec-2006
2000406915 1	94,864.00	79,723.83	01-Nov-2009	9.250%	MO - 77.00%	180	01-Dec-2006
2000411053 1	161,000.00	155,439.80	01-Mar-2009	8.125%	FL - 100.00%	360	01-Nov-2006

Mortgage Pass-Through Certificates

September 27, 2010 Distribution

Loan Number & Loan Group	Original Principal Balance	Stated Principal Balance	Paid to Date	Current Note Rate	State & LTV at Origination	Original Term	First Payment Date
2000411102 1	77,000.00	75,182.18	01-Dec-2009	9.250%	WA - 84.70%	360	01-Jan-2007
2000411112 1	144,500.00	139,964.11	01-Sep-2009	8.625%	GA - 88.65%	360	01-Jan-2007
2000411551 1	94,950.00	91,908.70	01-Nov-2009	8.350%	TN - 90.00%	360	01-Feb-2007
2000411660 1	194,000.00	188,457.09	01-Jan-2009	8.500%	AZ - 97.00%	360	01-Jan-2007
2000411683 1	230,000.00	220,092.22	01-Dec-2008	6.990%	NV - 73.02%	360	01-Jan-2007
2000411723 1	176,400.00	171,163.59	01-May-2009	7.000%	MD - 70.00%	360	01-Jan-2007
2000411753 1	107,500.00	103,762.89	01-Jul-2009	8.375%	FL - 74.14%	360	01-Jan-2007
2000411759 1	348,000.00	330,911.29	01-Jul-2010	6.625%	CT - 80.00%	360	01-Jan-2007
2000411768 1	217,000.00	222,012.64	01-Aug-2010	6.500%	FL - 99.77%	360	01-Jan-2007
2000411790 1	147,000.00	121,351.52	01-Jul-2010	5.875%	FL - 58.80%	180	01-Jan-2007
2000411956 1	121,600.00	117,308.01	01-Jun-2010	8.375%	MI - 80.00%	360	01-Oct-2006
2000411993 1	53,900.00	49,795.14	01-Jan-2009	9.750%	TX - 70.00%	240	01-Dec-2006
2000412030 1	84,600.00	81,485.38	01-Aug-2010	7.875%	TN - 90.00%	360	01-Dec-2006
2000412045 1	240,000.00	229,683.17	01-Jun-2010	6.875%	GA - 80.00%	360	01-Jan-2007
2000412046 1	60,000.00	48,875.69	01-Jun-2010	9.875%	GA - 100.00%	360	01-Jan-2007
2000412079 1	275,000.00	264,190.49	01-Jul-2010	7.375%	IN - 100.00%	360	01-Jan-2007
2000412129 1	141,550.00	139,263.06	01-Mar-2009	7.625%	MI - 90.16%	360	01-Nov-2006
2000413253 1	77,400.00	76,827.48	01-Apr-2008	11.500%	AL - 90.00%	360	01-Mar-2007
2000414812 1	67,450.00	65,613.87	01-Aug-2010	9.300%	MS - 95.00%	360	01-Mar-2007
2000415537 2	106,250.00	103,175.76	01-Nov-2007	8.750%	AL - 85.00%	360	01-Mar-2007
2000415566 1	123,250.00	109,547.22	01-Mar-2009	10.800%	VA - 85.00%	180	01-Mar-2007
2000415661 1	205,700.00	201,090.87	01-Mar-2010	10.100%	VA - 85.00%	360	01-Mar-2007
2000415681 1	362,700.00	370,516.70	01-Sep-2010	2.000%	AZ - 90.00%	360	01-Mar-2007
2000415803 1	268,200.00	264,851.51	01-Nov-2008	7.500%	IL - 90.00%	360	01-Apr-2007
2000415825 1	148,750.00	145,301.40	01-Jun-2010	9.910%	IL - 85.00%	360	01-Mar-2007
2000415832 1	170,000.00	159,869.31	01-Sep-2010	1.750%	GA - 85.00%	360	01-Mar-2007
2000415869 1	80,250.00	78,014.51	01-Jun-2008	8.950%	TX - 69.48%	360	01-Mar-2007
2000415908 1	106,400.00	102,655.28	01-Sep-2008	7.550%	PA - 80.00%	360	01-Apr-2007
2000415922 1	28,380.00	28,101.68	01-Nov-2008	9.550%	GA - 100.00%	180	01-Mar-2007
2000415923 2	113,520.00	110,182.43	01-Jun-2009	7.500%	GA - 80.00%	360	01-Mar-2007
2000415927 2	91,000.00	89,431.54	01-Sep-2009	10.600%	IL - 100.00%	180	01-Mar-2007
2000415965 1	75,000.00	73,813.84	01-Aug-2008	9.350%	PA - 100.00%	360	01-Mar-2007
2000415970 1	148,750.00	145,297.30	01-Sep-2008	9.900%	SC - 85.00%	360	01-Mar-2007
2000415983 1	70,000.00	69,151.25	01-Feb-2010	1.750%	TX - 75.68%	180	01-Apr-2007
2000416005 1	120,000.00	116,310.17	01-May-2010	6.000%	LA - 80.00%	360	01-Apr-2007
2000416054 1	199,500.00	196,149.65	01-Sep-2008	10.950%	LA - 70.00%	360	01-Mar-2007
2000416215 1	102,000.00	97,947.44	01-Aug-2010	7.750%	PA - 100.00%	360	01-Jan-2007
2000416222 1	36,725.00	36,227.81	01-Jul-2010	13.000%	PA - 100.00%	180	01-Dec-2006
2000416288 1	118,750.00	115,245.58	01-Jun-2010	8.500%	AR - 91.35%	360	01-Apr-2007
2000416300 2	98,000.00	94,646.50	01-May-2010	7.850%	LA - 78.40%	360	01-Mar-2007
2000416322 1	213,750.00	206,390.24	01-Jun-2010	7.125%	FL - 95.00%	360	01-Feb-2007
2000416336 1	243,000.00	238,660.44	01-Apr-2010	5.000%	LA - 90.00%	360	01-Mar-2007
2000416339 2	436,000.00	436,000.00	01-Mar-2009	6.650%	CA - 80.00%	360	01-Mar-2007
2000416369 1	97,600.00	94,852.39	01-Jun-2009	9.600%	TX - 80.00%	360	01-Apr-2007
2000416378 1	89,300.00	86,809.79	01-Mar-2010	8.800%	NY - 95.00%	360	01-Apr-2007
2000416441 1	147,250.00	145,220.24	01-Oct-2009	8.000%	VA - 95.00%	360	01-Apr-2007
2000416444 1	80,750.00	78,798.97	01-Nov-2009	9.550%	VA - 85.00%	360	01-Apr-2007

Mortgage Pass-Through Certificates

September 27, 2010 Distribution

Loan Number & Loan Group	Original Principal Balance	Stated Principal Balance	Paid to Date	Current Note Rate	State & LTV at Origination	Original Term	First Payment Date
2000416452 1	264,000.00	263,996.05	01-Aug-2010	7.250%	CA - 48.00%	360	01-Apr-2007
2000416465 1	107,550.00	104,025.64	01-Nov-2009	6.500%	GA - 90.00%	360	01-Mar-2007
2000416498 1	289,850.00	286,206.55	01-Jun-2010	8.350%	FL - 85.00%	360	01-Apr-2007
2000416515 1	222,700.00	217,422.80	01-Aug-2008	9.650%	GA - 85.00%	360	01-Apr-2007
2000416559 2	450,400.00	440,444.38	01-Apr-2010	5.000%	CA - 80.00%	360	01-Apr-2007
2000416582 1	209,000.00	206,139.47	01-Jul-2010	9.250%	GA - 95.00%	360	01-Apr-2007
2000416632 1	88,400.00	86,345.51	01-May-2009	9.750%	NE - 68.00%	360	01-Apr-2007
2000416670 2	68,000.00	67,499.22	01-Feb-2008	8.900%	OH - 80.00%	360	01-Jun-2006
2000416705 2	72,000.00	70,597.71	01-Jun-2010	2.000%	MS - 90.00%	360	01-Sep-2006
2000416750 1	190,000.00	186,130.13	01-Aug-2010	4.050%	IL - 95.00%	360	01-Apr-2007
2000416812 2	76,500.00	74,679.81	01-Dec-2009	9.400%	MI - 90.00%	360	01-Apr-2007
2000416828 1	96,300.00	93,639.68	01-May-2009	8.850%	TN - 90.00%	360	01-Apr-2007
2000416898 1	84,000.00	81,410.51	01-Jun-2010	8.300%	AR - 82.35%	360	01-Apr-2007
2000416922 1	77,000.00	75,622.07	01-Apr-2009	9.850%	MI - 88.61%	360	01-Apr-2007
2000416930 1	215,175.00	215,175.00	01-Aug-2010	9.050%	WA - 95.00%	360	01-Apr-2007
2000417053 1	123,500.00	119,820.61	01-Aug-2010	8.450%	TN - 95.00%	360	01-Apr-2007
2000417103 2	117,900.00	115,646.34	01-Feb-2010	11.050%	LA - 90.00%	360	01-Apr-2007
2000417104 1	50,000.00	48,860.45	01-Mar-2009	9.850%	GA - 53.76%	360	01-Apr-2007
2000417198 1	115,000.00	110,402.39	01-Nov-2009	7.990%	PA - 83.03%	360	01-Apr-2007
2000417295 2	75,000.00	73,875.17	01-May-2010	7.700%	WI - 65.22%	360	01-Apr-2007
2000417299 1	121,500.00	117,977.28	01-Feb-2010	8.700%	LA - 90.00%	360	01-Apr-2007
2000417364 1	76,000.00	74,216.28	01-Dec-2009	9.700%	MS - 95.00%	360	01-Apr-2007
2000417480 1	182,250.00	180,384.21	01-Sep-2008	8.990%	NJ - 75.00%	360	01-Apr-2007
2000417534 1	154,000.00	149,943.20	01-Jul-2009	9.100%	FL - 94.48%	360	01-Apr-2007
2000417550 1	51,060.00	49,620.18	01-Mar-2010	5.750%	PA - 44.40%	360	01-Apr-2007
2000417574 1	200,000.00	192,361.37	01-Oct-2009	3.500%	FL - 80.00%	360	01-Apr-2007
2000417590 2	602,955.00	595,879.82	01-Jul-2008	8.600%	WA - 90.00%	360	01-Apr-2007
2000417795 1	72,200.00	62,849.09	01-Feb-2009	10.990%	PA - 95.00%	180	01-Apr-2007
2000417862 1	292,500.00	359,199.38	01-Jul-2010	2.250%	MD - 88.40%	360	01-Apr-2007
2000417922 2	208,000.00	207,927.74	01-Jun-2010	6.860%	FL - 80.00%	360	01-Apr-2007
2000417923 2	52,000.00	51,221.29	01-May-2010	12.200%	FL - 100.00%	180	01-Apr-2007
2000417958 1	106,250.00	104,010.34	01-Jun-2010	10.250%	TN - 85.00%	360	01-Apr-2007
2000417960 1	100,600.00	97,975.33	01-Nov-2008	9.150%	GA - 79.21%	360	01-Apr-2007
2000418003 1	184,000.00	156,842.03	01-Aug-2010	7.200%	IN - 80.00%	180	01-Apr-2007
2000418049 1	351,000.00	346,132.03	01-Jun-2010	7.990%	NM - 90.00%	360	01-Apr-2007
2000418111 1	152,880.00	148,565.10	01-May-2009	8.750%	VA - 78.00%	360	01-Apr-2007
2000418207 1	165,000.00	163,073.03	01-Nov-2007	10.650%	IL - 89.19%	360	01-Apr-2007
2000418264 2	222,000.00	222,000.00	01-Apr-2009	7.990%	FL - 80.00%	360	01-May-2007
2000418337 2	129,600.00	125,537.91	01-Aug-2009	8.100%	VA - 80.00%	360	01-May-2007
2000418338 2	32,400.00	32,144.19	01-Oct-2009	13.550%	VA - 100.00%	180	01-May-2007
2000418418 1	76,000.00	75,448.38	01-Nov-2009	10.300%	GA - 80.00%	360	01-Apr-2007
2000418485 1	175,750.00	194,552.79	01-Aug-2010	5.091%	VA - 95.00%	360	01-May-2007
2000418512 1	195,000.00	200,864.63	01-Mar-2009	9.050%	VA - 50.00%	360	01-May-2007
2000418559 2	422,500.00	401,757.15	01-Jun-2010	1.750%	FL - 81.25%	360	01-Apr-2007
2000418668 1	126,000.00	123,977.91	01-Nov-2009	9.850%	MI - 90.00%	360	01-May-2007
2000418696 1	78,750.00	76,685.38	01-Apr-2010	8.500%	NC - 75.00%	360	01-May-2007
2000418715 1	64,000.00	58,765.22	01-Oct-2009	10.200%	KY - 71.11%	180	01-May-2007

Mortgage Pass-Through Certificates

September 27, 2010 Distribution

Loan Number & Loan Group	Original Principal Balance	Stated Principal Balance	Paid to Date	Current Note Rate	State & LTV at Origination	Original Term	First Payment Date
2000418735 1	50,000.00	48,142.21	01-Aug-2008	10.200%	KS - 87.72%	240	01-May-2007
2000418778 2	68,250.00	67,519.12	01-Aug-2008	10.990%	FL - 65.00%	360	01-May-2007
2000418834 2	95,000.00	93,002.53	01-Jun-2010	2.875%	AR - 95.00%	360	01-May-2007
2000418873 1	80,000.00	78,644.69	01-Feb-2010	11.990%	AL - 78.43%	360	01-Apr-2007
2000418983 1	140,000.00	135,900.44	01-Dec-2009	9.300%	AL - 98.59%	360	01-May-2007
2000419008 1	60,000.00	59,079.99	01-Jun-2009	11.400%	VA - 80.00%	360	01-May-2007
2000419043 1	227,800.00	242,203.74	01-Aug-2010	3.200%	GA - 85.00%	360	01-May-2007
2000419056 1	304,500.00	302,744.21	01-Mar-2008	9.050%	FL - 87.00%	360	01-May-2007
2000419072 1	133,110.00	132,157.54	01-Jun-2010	10.250%	TN - 91.80%	360	01-May-2007
2000419111 1	100,000.00	97,450.56	01-Jun-2010	3.000%	AR - 80.00%	360	01-May-2007
2000419355 2	90,000.00	89,118.89	01-Jul-2009	9.150%	VA - 90.00%	360	01-May-2007
2000419380 1	225,000.00	226,748.79	01-Sep-2010	2.000%	MD - 75.00%	360	01-May-2007
2000419460 1	50,000.00	48,153.15	01-Sep-2009	7.200%	MO - 31.25%	360	01-May-2007
2000419507 1	190,000.00	183,135.70	01-Aug-2010	6.375%	FL - 100.00%	360	01-Mar-2007
2000419509 2	118,750.00	117,810.37	01-Aug-2009	9.900%	OH - 94.81%	360	01-May-2007
2000419555 1	184,000.00	178,144.16	01-Jun-2010	7.950%	AZ - 80.00%	360	01-May-2007
2000419556 1	46,000.00	45,407.26	01-Feb-2010	12.150%	AZ - 100.00%	180	01-May-2007
2000419561 1	205,200.00	201,199.05	01-May-2008	10.500%	PA - 95.00%	360	01-May-2007
2000419565 2	468,000.00	468,000.00	01-Feb-2010	7.750%	PA - 80.00%	360	01-May-2007
2000419588 1	125,800.00	128,202.96	01-Aug-2010	3.750%	GA - 85.00%	360	01-May-2007
2000419684 1	82,400.00	79,299.61	01-Sep-2009	2.950%	KY - 80.00%	360	01-May-2007
2000419809 1	127,000.00	124,833.75	01-Aug-2010	5.875%	AL - 56.44%	360	01-May-2007
2000419866 1	120,000.00	117,751.47	01-Mar-2008	10.700%	NC - 43.64%	360	01-May-2007
2000419883 1	318,000.00	311,485.96	01-Jun-2008	10.250%	GA - 63.60%	360	01-May-2007
2000419949 1	75,000.00	73,929.98	01-Feb-2010	12.050%	AR - 58.59%	360	01-May-2007
2000419980 1	74,340.00	73,465.03	01-Nov-2008	9.500%	TX - 59.00%	360	01-Jun-2007
2000420131 1	113,900.00	120,694.41	01-Aug-2010	4.375%	VA - 85.00%	360	01-Jun-2007
2000420188 1	66,300.00	63,953.27	01-Jul-2010	5.050%	NC - 85.00%	360	01-Jun-2007
2000420198 2	81,000.00	79,139.27	01-Jun-2009	8.890%	PA - 90.00%	360	01-Jun-2006
2000420307 1	195,500.00	190,995.63	01-Jun-2008	9.500%	FL - 85.00%	360	01-Jun-2007
2000420367 1	235,530.00	260,488.16	01-Aug-2010	2.000%	GA - 90.00%	360	01-Jun-2007
2000420403 1	63,580.00	61,718.52	01-Jun-2010	9.300%	IL - 85.00%	360	01-Jun-2007
2000420411 1	129,200.00	126,027.55	01-Nov-2009	5.800%	OH - 85.00%	360	01-Jun-2007
2000420439 2	90,000.00	88,115.36	01-Jul-2010	9.990%	KS - 75.00%	360	01-Jun-2007
2000420459 1	136,000.00	133,997.40	01-Feb-2010	8.300%	FL - 85.00%	360	01-Jun-2007
2000420508 1	142,200.00	139,169.39	01-Apr-2010	9.900%	TX - 90.00%	360	01-Jun-2007
2000420560 1	142,500.00	130,842.30	01-Sep-2010	9.750%	PA - 95.00%	240	01-Jun-2007
2000420583 1	237,500.00	249,321.08	01-Aug-2010	2.703%	MN - 95.00%	360	01-Jun-2007
2000420594 2	465,500.00	456,482.55	01-Nov-2009	8.450%	VA - 70.00%	360	01-Jun-2007
2000420605 1	134,900.00	141,236.06	01-Jun-2010	4.750%	NC - 95.00%	360	01-Jun-2007
2000420619 1	119,500.00	117,949.25	01-Jul-2008	7.990%	PA - 79.67%	360	01-Jun-2007
2000420630 1	98,800.00	96,456.70	01-Jun-2009	9.350%	TN - 95.00%	360	01-Jun-2007
2000420665 1	53,600.00	52,343.57	01-Nov-2009	10.400%	WV - 80.00%	360	01-Jun-2007
2000420725 1	120,000.00	117,750.11	01-Mar-2010	10.550%	MD - 75.00%	360	01-Jun-2007
2000420779 1	272,000.00	261,559.23	01-Oct-2009	3.000%	GA - 85.00%	360	01-Jun-2007
2000420783 1	60,000.00	67,668.06	01-Jul-2010	3.500%	KY - 80.00%	240	01-Jun-2007
2000420838 1	122,400.00	116,473.96	01-Feb-2010	11.800%	TX - 80.00%	360	01-Jun-2007

Mortgage Pass-Through Certificates

September 27, 2010 Distribution

Loan Number & Loan Group	Original Principal Balance	Stated Principal Balance	Paid to Date	Current Note Rate	State & LTV at Origination	Original Term	First Payment Date
2000420840 1	124,200.00	121,458.22	01-Apr-2010	9.850%	AL - 90.00%	360	01-Jun-2007
2000420856 1	64,600.00	64,318.75	01-Jul-2010	11.950%	GA - 95.00%	360	01-Jun-2007
2000420880 2	210,715.00	222,762.57	01-Jul-2010	3.275%	VA - 85.00%	360	01-Jun-2007
2000420903 1	79,650.00	78,413.82	01-Jan-2011	2.000%	TN - 90.00%	360	01-Jun-2007
2000420922 1	93,000.00	69,989.16	01-Sep-2010	7.200%	TX - 53.14%	180	01-Jun-2007
2000420975 1	94,500.00	91,237.77	01-Apr-2008	7.000%	MD - 75.00%	360	01-Jun-2007
2000421045 1	77,400.00	74,802.89	01-Jun-2010	7.750%	LA - 90.00%	360	01-Jun-2007
2000421054 1	96,900.00	94,773.35	01-May-2009	9.750%	AR - 85.00%	360	01-Jun-2007
2000421058 1	90,000.00	88,329.47	01-Apr-2010	10.600%	AL - 90.00%	360	01-Jun-2007
2000421150 1	152,910.00	149,664.04	01-Oct-2009	9.950%	TN - 90.00%	360	01-Jun-2007
2000421288 2	140,400.00	138,245.30	01-Jan-2009	9.700%	TN - 90.00%	360	01-Jul-2007
2000421294 2	270,000.00	264,245.45	01-Mar-2010	9.900%	VA - 90.00%	360	01-Jun-2007
2000421328 1	88,200.00	87,871.67	01-May-2009	11.150%	MN - 90.00%	360	01-Jun-2007
2000421332 1	119,000.00	131,575.56	01-Jun-2010	4.375%	GA - 85.00%	360	01-Jun-2007
2000421350 1	48,750.00	47,667.58	01-Jun-2010	10.350%	NC - 65.00%	360	01-Jul-2007
2000421357 1	84,000.00	82,204.65	01-Apr-2009	8.450%	MN - 80.00%	360	01-Jun-2007
2000421408 1	80,750.00	78,602.12	01-Aug-2010	10.350%	AL - 95.00%	360	01-Jun-2007
2000421430 1	73,200.00	72,132.05	01-Apr-2010	10.850%	TN - 80.00%	360	01-Jul-2007
2000421449 1	58,500.00	57,393.16	01-Feb-2010	9.550%	TN - 90.00%	360	01-Jul-2007
2000421483 1	310,500.00	307,150.38	01-Aug-2010	8.700%	WA - 90.00%	360	01-Jun-2007
2000421508 1	226,001.00	219,987.28	01-Nov-2009	8.750%	CA - 65.51%	360	01-Jun-2007
2000421509 1	169,000.00	167,109.32	01-Sep-2008	9.990%	FL - 67.60%	360	01-Jul-2007
2000421583 1	103,000.00	101,379.29	01-Apr-2010	9.850%	TN - 79.23%	360	01-Jun-2007
2000421631 1	169,000.00	163,813.38	01-Nov-2009	8.950%	NH - 56.33%	360	01-Jul-2007
2000421759 1	215,000.00	208,225.16	01-Feb-2010	8.490%	MD - 64.18%	360	01-Jul-2007
2000421760 2	125,100.00	123,367.88	01-Mar-2009	11.900%	MO - 90.00%	360	01-Jul-2007
2000421835 1	250,400.00	245,223.27	01-Jan-2010	9.950%	WA - 80.00%	360	01-Jul-2007
2000421876 1	50,000.00	48,814.39	01-Feb-2010	9.200%	AL - 60.98%	360	01-Jul-2007
2000422013 2	63,375.00	62,011.53	01-Apr-2009	9.700%	MS - 69.64%	360	01-Jul-2007
2000416740 1	130,500.00	126,306.80	01-Jun-2007	8.250%	OH - 90.00%	360	01-Oct-2006
2000416891 2	137,030.00	130,286.90	01-Mar-2010	3.000%	GA - 83.54%	360	01-Apr-2007
2000416935 1	226,350.00	219,168.04	01-Oct-2009	8.250%	OK - 90.00%	360	01-Apr-2007
2000417008 2	472,000.00	457,086.23	01-Mar-2008	7.625%	FL - 72.62%	360	01-Apr-2007
2000417476 1	88,500.00	68,074.60	01-May-2010	7.990%	TX - 87.62%	180	01-Apr-2007
2000421275 1	183,600.00	179,090.28	01-Aug-2009	7.000%	DE - 90.00%	360	01-Jun-2007
2000421472 1	130,900.00	128,646.10	01-Jul-2009	10.350%	LA - 85.00%	360	01-Jun-2007
2000421914 1	48,800.00	47,533.36	01-Feb-2009	9.200%	MO - 80.00%	360	01-Jul-2007
2000422168 1	132,000.00	130,951.25	01-Aug-2010	6.100%	MI - 80.00%	360	01-Jul-2007
2000422178 1	142,800.00	138,346.07	01-Feb-2009	7.750%	VA - 85.00%	360	01-Jul-2007
2000422294 1	204,000.00	197,081.69	01-Sep-2009	4.375%	NJ - 75.00%	360	01-Jul-2007
2000422313 1	120,000.00	117,185.57	01-Oct-2008	9.650%	ID - 75.00%	360	01-Apr-2007
2000422336 1	186,300.00	185,034.38	01-Feb-2008	11.900%	FL - 90.00%	360	01-Jul-2007
2000422341 1	90,400.00	87,879.57	01-May-2009	8.350%	TX - 80.00%	360	01-Jul-2007
2000422378 1	363,000.00	358,922.99	01-Oct-2009	8.450%	CA - 79.96%	360	01-Jul-2007
2000422385 1	124,000.00	118,881.93	01-Aug-2010	6.200%	AL - 67.76%	360	01-Jul-2007
2000422425 1	138,600.00	137,535.53	01-Jan-2010	9.800%	MI - 90.00%	360	01-Jul-2007
2000422435 1	170,000.00	168,898.04	01-May-2009	10.500%	NC - 84.16%	360	01-Jul-2007

Mortgage Pass-Through Certificates

September 27, 2010 Distribution

Loan Number & Loan Group	Original Principal Balance	Stated Principal Balance	Paid to Date	Current Note Rate	State & LTV at Origination	Original Term	First Payment Date
2000422492 1	113,500.00	110,244.98	01-Aug-2008	8.200%	AL - 79.93%	360	01-Jul-2007
2000422498 1	76,000.00	70,821.12	01-Jul-2010	1.750%	TN - 80.00%	360	01-Jul-2007
2000422560 1	194,000.00	187,044.76	01-Sep-2009	6.990%	VA - 80.00%	360	01-Jul-2007
2000422607 1	107,100.00	104,720.50	01-Dec-2009	4.000%	AL - 85.00%	360	01-Aug-2007
2000422633 1	50,000.00	48,508.22	01-Jun-2010	7.950%	MI - 73.53%	360	01-Aug-2007
2000422754 1	88,240.00	86,300.85	01-Aug-2009	9.950%	NC - 80.00%	360	01-Aug-2007
2000422787 2	114,300.00	112,494.19	01-Jun-2009	11.100%	NH - 90.00%	360	01-Aug-2007
2000422829 1	71,250.00	63,942.02	01-Aug-2010	3.125%	KS - 95.00%	360	01-Aug-2007
2000422879 1	65,452.00	64,579.32	01-Nov-2009	10.200%	TN - 83.91%	360	01-Aug-2007
TOTAL	31,425,142.00	30,739,639.99					
TOTAL	34,333,057.00	33,580,813.14					

Prepayment Report

VOLUNTARY PREPAYMENTS

	Group 2	Group 1	Total
<u>Current</u>			
Number of Paid in Full Loans	2	11	13
Number of Repurchased Loans	0	0	0
Total Number of Loans Prepaid in Full	2	11	13
Curtailments Amount	(36,790.57)	125,364.58	88,574.01
Paid in Full Balance	223,971.18	1,035,106.95	1,259,078.13
Repurchased Loans Balance	0.00	0.00	0.00
Total Prepayment Amount	187,180.61	1,160,471.53	1,347,652.14
<u>Cumulative</u>			
Number of Paid in Full Loans	275	1,397	1,672
Number of Repurchased Loans	0	0	0
Total Number of Loans Prepaid in Full	275	1,397	1,672
Paid in Full Balance	51,883,057.40	186,177,276.02	238,060,333.42
Repurchased Loans Balance	0.00	0.00	0.00
Curtailments Amount	(3,252,841.88)	(9,615,025.04)	(12,867,866.92)
Total Prepayment Amount	48,630,215.52	176,562,250.98	225,192,466.50

Total Prepayments by Groups

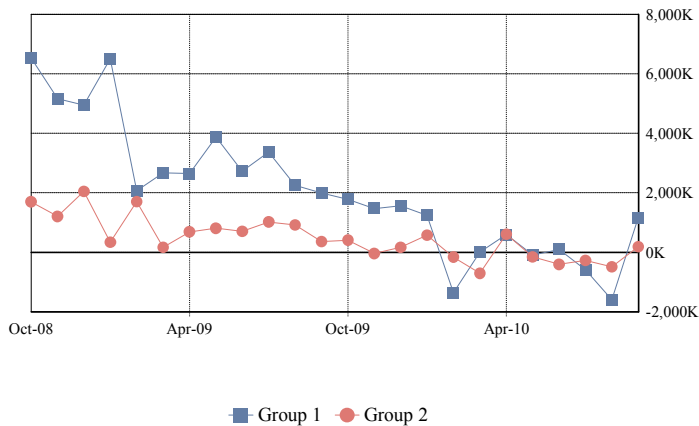

Total Prepayments

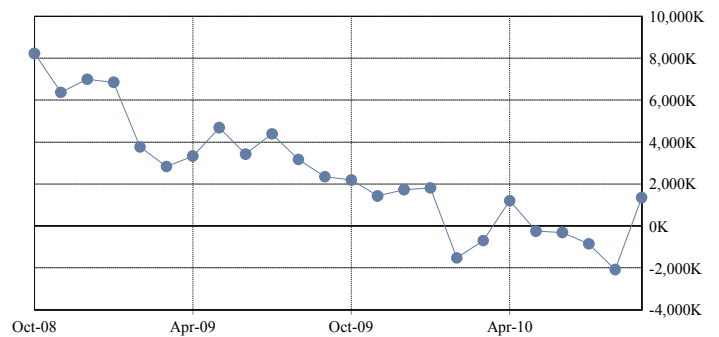

PREPAYMENTS RATES

	Group 2	Group 1	Total
SMM	1.27%	0.69%	0.83%
3 Months Avg SMM	1.61%	0.72%	0.93%
12 Months Avg SMM	1.97%	1.04%	1.27%
Avg SMM Since Cut-off	1.51%	1.02%	1.15%
CPR	14.26%	7.99%	9.51%
3 Months Avg CPR	17.72%	8.33%	10.66%
12 Months Avg CPR	21.19%	11.76%	14.17%
Avg CPR Since Cut-off	16.66%	11.60%	12.91%
PSA	237.63%	133.18%	158.49%
3 Months Avg PSA Approximation	295.26%	138.86%	177.59%
12 Months Avg PSA Approximation	353.24%	196.00%	236.24%
Avg PSA Since Cut-off Approximation	402.17%	287.39%	317.57%

CPR by Groups

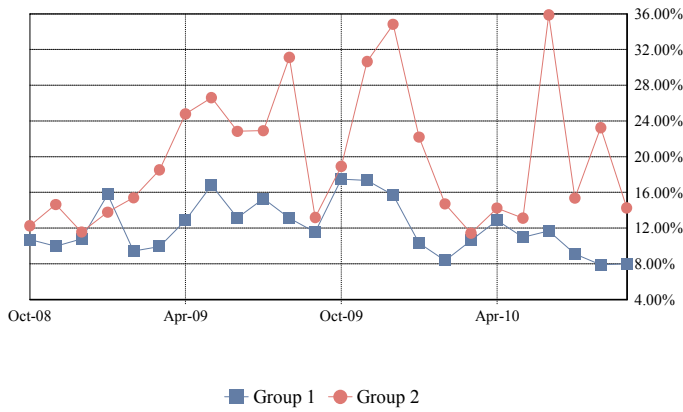

Total CPR

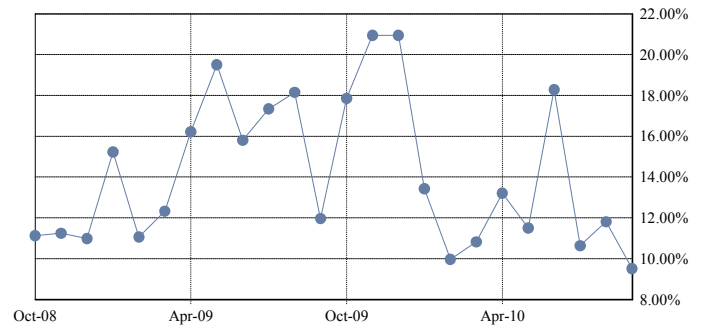

PSA by Groups

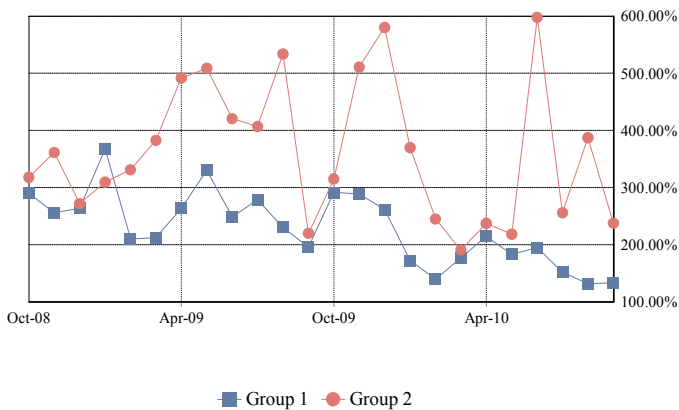

Total PSA

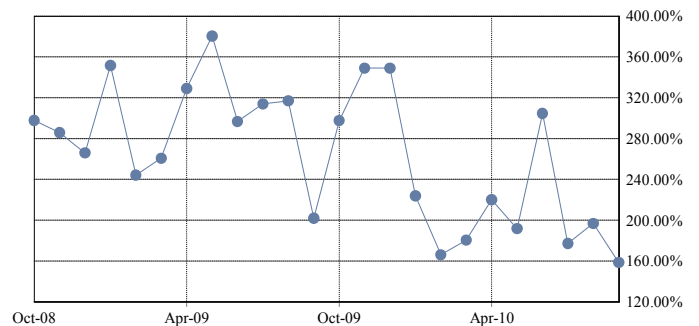

CPR Avg since Cut-Off by Groups

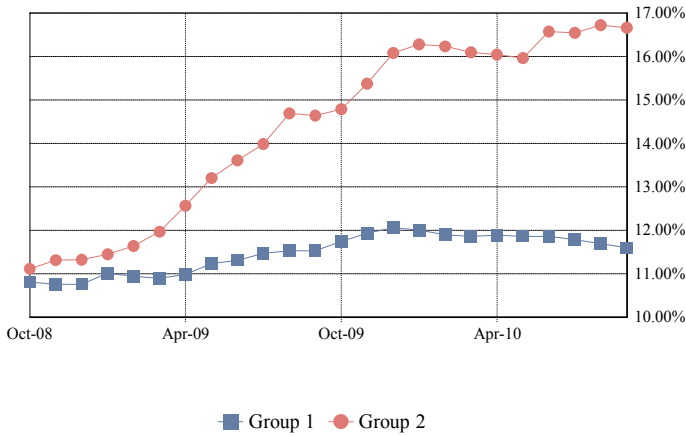

Total CPR Avg since Cut-Off

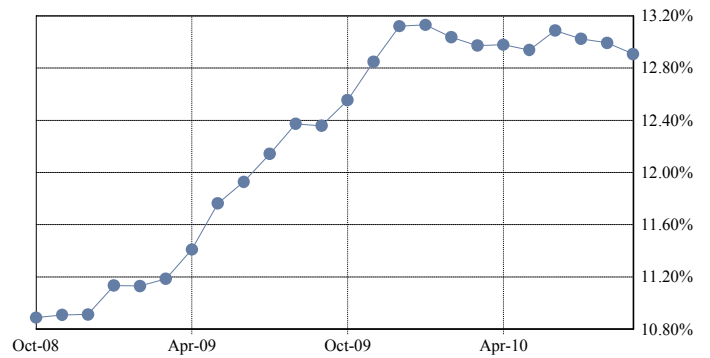

PSA Avg since Cut-Off by Groups

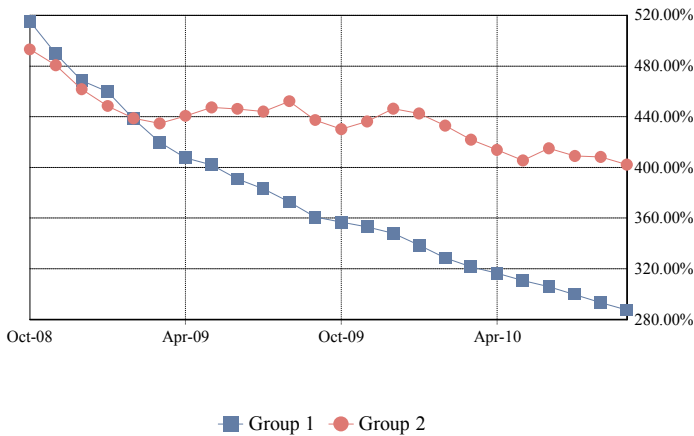

Total PSA Avg since Cut-Off

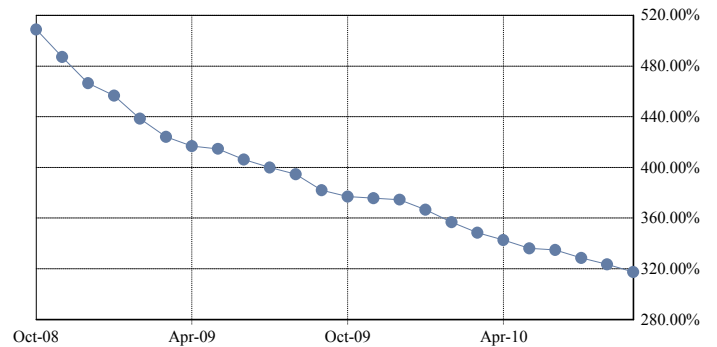

PREPAYMENT CALCULATION METHODOLOGY

Single Monthly Mortality (SMM): $(\text{Voluntary partial and full prepayments} + \text{Repurchases} + \text{Liquidation Balance}) / (\text{Beg Principal Balance} - \text{Sched Principal})$

Conditional Prepayment Rate (CPR): $1 - (1 - \text{SMM})^{12}$

PSA Standard Prepayment Model: $\text{CPR} / (0.20\% * \min(30, \text{WAS}))$

Average SMM over period between nth month and mth month (AvgSMM_{n,m}): $1 - [(1 - \text{SMM}_n) * (1 - \text{SMM}_{n+1}) * \dots * (1 - \text{SMM}_m)]^{1/\text{months in period } n,m}$

Average CPR over period between the nth month and mth month (AvgCPR_{n,m}): $1 - (1 - \text{AvgSMM}_{n,m})^{12}$

Average PSA Approximation over period between the nth month and mth month: $\text{AvgCPR}_{n,m} / (0.20\% * \text{Avg WAS}_{n,m})$

Average WAS_{n,m}: $(\min(30, \text{WAS}_n) + \min(30, \text{WAS}_{n+1}) + \dots + \min(30, \text{WAS}_m)) / (\text{number of months in the period } n,m)$

Weighted Average Seasoning (WAS)

Note: Prepayment rates are calculated since deal issue date and include partial and full voluntary prepayments and repurchases.

Dates correspond to distribution dates.

Prepayment Detail Report

Prepayment Detail Report - Mortgage Loans Prepaid in Full During Current Distribution

Loan Number & Loan Group	Loan Status	Original Principal Balance	Prepayment Amount	Prepayment Date	Current Note Rate	State & LTV at Origination	Type Prepayment & Original Term	First Payment Date
2000406491	1	75,000.00	71,803.22	03-Aug-2010	7.000%	AZ - 28.52%	Paid Off - 360	01-Dec-2006
2000412073	1	115,000.00	111,159.31	30-Aug-2010	8.125%	PA - 39.93%	Paid Off - 360	01-Jan-2007
2000415917	1	176,000.00	173,395.29	09-Aug-2010	7.750%	MA - 80.00%	Paid Off - 360	01-Mar-2007
2000415918	1	44,000.00	43,063.35	09-Aug-2010	10.200%	MA - 100.00%	Paid Off - 180	01-Mar-2007
2000416644	2	108,000.00	104,900.89	03-Aug-2010	9.500%	NY - 98.18%	Paid Off - 360	01-May-2006
2000417063	1	35,000.00	27,161.36	06-Aug-2010	11.450%	MI - 87.58%	Paid Off - 120	01-Apr-2007
2000418052	1	88,000.00	75,791.30	31-Aug-2010	7.750%	NC - 81.48%	Paid Off - 180	01-Apr-2007
2000418225	1	123,300.00	106,969.12	09-Aug-2010	7.950%	OK - 90.00%	Paid Off - 180	01-May-2007
2000419487	2	121,125.00	119,070.29	17-Aug-2010	11.050%	TX - 95.00%	Paid Off - 360	01-May-2007
2000419635	1	112,500.00	109,618.23	25-Aug-2010	8.950%	NE - 90.00%	Paid Off - 360	01-May-2007
2000420652	1	87,400.00	85,589.78	05-Aug-2010	9.900%	AL - 95.00%	Paid Off - 360	01-Jun-2007
2000421450	1	146,700.00	145,102.04	20-Aug-2010	9.850%	VA - 90.00%	Paid Off - 360	01-Jul-2007
2000421869	1	89,000.00	85,453.95	03-Aug-2010	7.800%	NC - 59.33%	Paid Off - 360	01-Jul-2007
TOTAL		1,321,025.00	1,259,078.13					

Realized Loss Report

COLLATERAL REALIZED LOSSES

	Group 2	Group 1	Total
<u>Current</u>			
Subsequent Recoveries	21,261.53	16,534.16	37,795.69
Number of Loans Liquidated	9	26	35
Collateral Principal Realized Loss/(Gain) Amount	2,661,280.70	4,645,030.59	7,306,311.29
Collateral Interest Realized Loss/(Gain) Amount	92,519.47	148,966.58	241,486.05
Net Liquidation Proceeds	444,767.01	671,272.60	1,116,039.61
<u>Cumulative</u>			
Number of Loans Liquidated	524	1,003	1,527
Collateral Realized Loss/(Gain) Amount	90,075,406.14	121,437,992.82	211,513,398.96
Net Liquidation Proceeds	32,730,384.71	43,761,022.37	76,491,407.08
Cumulative Subsequent Recoveries	1,980,650.49	1,724,222.26	3,704,872.75

Collateral Loss Severity Approximation by Groups

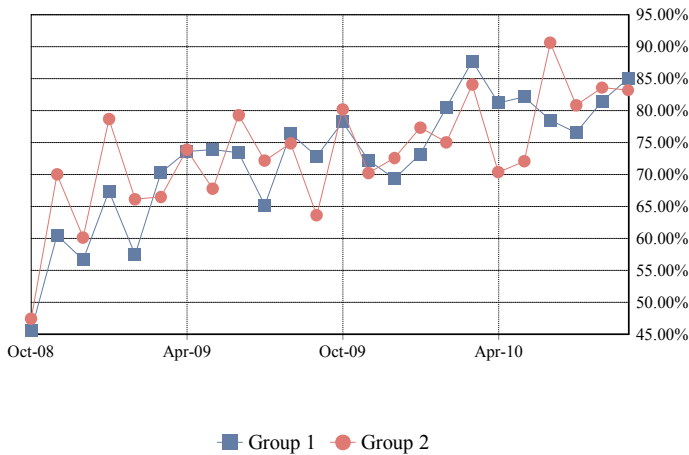

Collateral Loss Severity Approximation

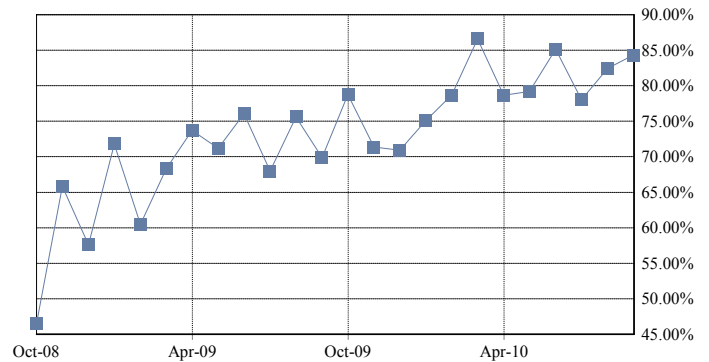

DEFAULT SPEEDS

	Group 2	Group 1	Total
MDR	1.55%	0.82%	1.00%
3 Months Avg MDR	1.82%	0.87%	1.10%
12 Months Avg MDR	2.01%	1.01%	1.26%
Avg MDR Since Cut-off	1.16%	0.54%	0.70%
CDR	17.10%	9.44%	11.31%
3 Months Avg CDR	19.82%	10.00%	12.44%
12 Months Avg CDR	21.62%	11.51%	14.11%
Avg CDR Since Cut-off	13.10%	6.35%	8.12%
SDA	2,850.81%	1,573.94%	1,885.11%
3 Months Avg SDA Approximation	3,302.62%	1,666.70%	2,072.65%
12 Months Avg SDA Approximation	3,603.92%	1,918.99%	2,351.23%
Avg SDA Since Cut-off Approximation	2,883.59%	1,445.41%	1,832.35%
Loss Severity Approximation for Current Period	83.20%	84.99%	84.33%
3 Months Avg Loss Severity Approximation	82.71%	80.92%	81.63%
12 Months Avg Loss Severity Approximation	78.65%	78.33%	78.46%
Avg Loss Severity Approximation Since Cut-off	72.41%	72.08%	72.22%

CDR by Groups

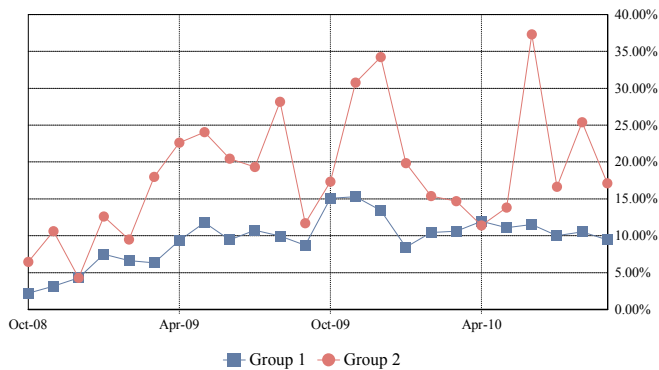

Total CDR

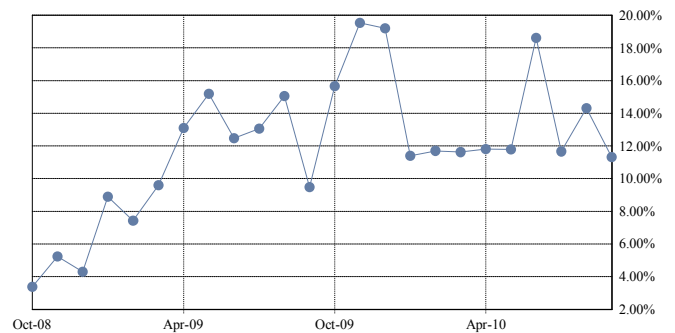

SDA by Groups

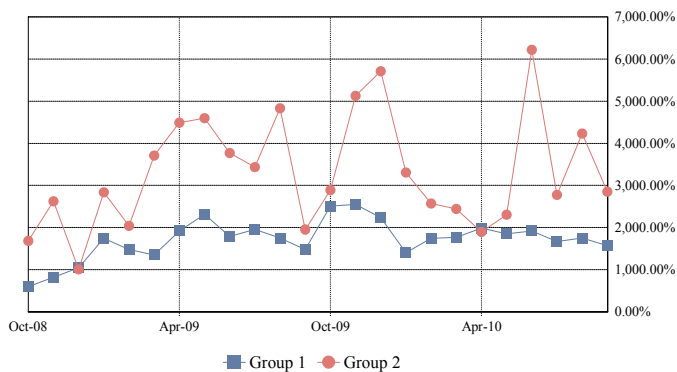

Total SDA

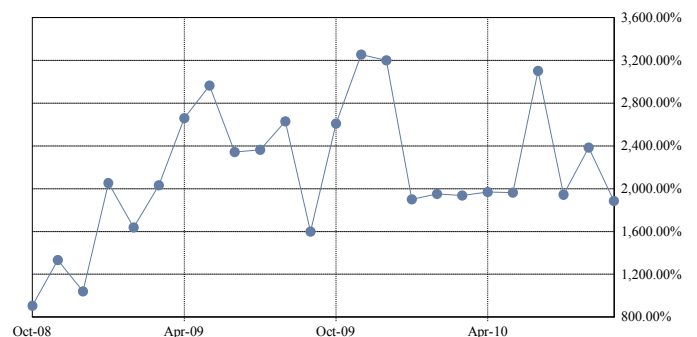

CDR Avg since Cut-Off by Groups

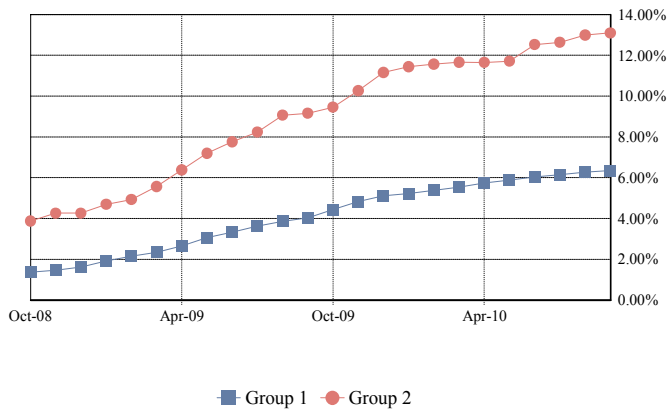

Total CDR Avg since Cut-Off

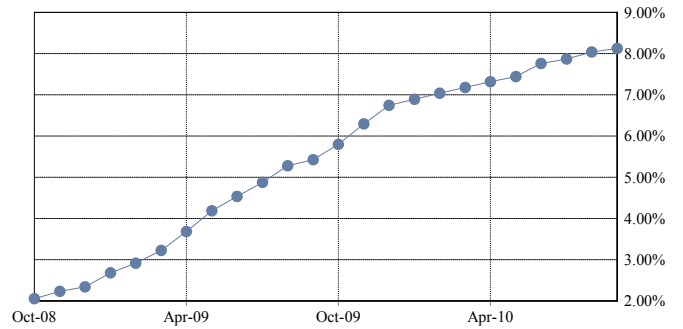

SDA Avg since Cut-Off by Groups

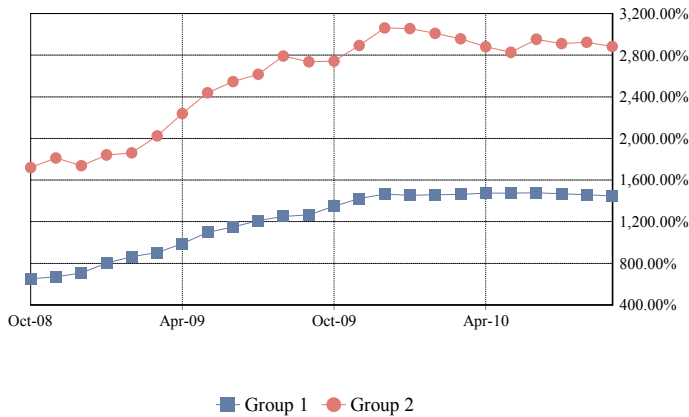

Total SDA Avg since Cut-Off

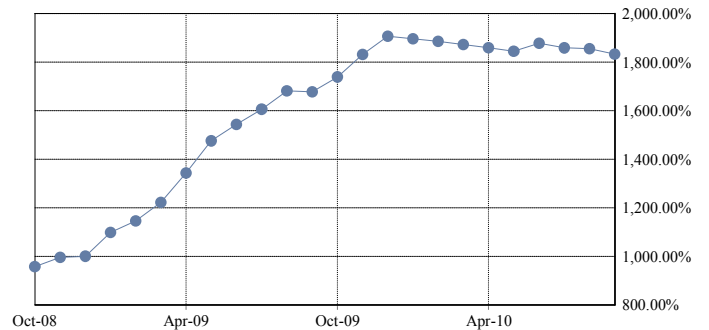

COLLATERAL REALIZED LOSS CALCULATION METHODOLOGY

Monthly Default Rate (MDR): $(\text{Beg Principal Balance of Liquidated Loans}) / (\text{Total Beg Principal Balance})$

Conditional Default Rate (CDR): $1 - ((1 - \text{MDR})^{12})$

SDA Standard Default Assumption: $\text{CDR} / \text{IF}(\text{WAS} < 61, \text{MIN}(30, \text{WAS}) * 0.02\%, \text{MAX}(0.03\%, \text{MIN}(30, \text{WAS}) * 0.02\% - 0.0095\% * (\text{WAS} - 60)))$

Average MDR over period between nth month and mth month (AvgMDR_{n,m}): $[(1 - \text{MDR}_n) * (1 - \text{MDR}_{n+1}) * \dots * (1 - \text{MDR}_m)]^{1 / (\text{months in period } n,m)}$

Average CDR over period between the nth month and mth month (AvgCDR_{n,m}): $1 - ((1 - \text{AvgMDR}_{n,m})^{12})$

Average SDA Approximation over period between the nth month and mth month:

$\text{AvgCDR}_{n,m} / \text{IF}(\text{Avg WAS}_{n,m} < 61, \text{MIN}(30, \text{Avg WAS}_{n,m}) * 0.02\%, \text{MAX}(0.03\%, \text{MIN}(30, \text{Avg WAS}_{n,m}) * 0.02\% - 0.0095\% * (\text{Avg WAS}_{n,m} - 60)))$

Average WAS_{n,m}: $(\text{WAS}_n + \text{WAS}_{n+1} + \dots + \text{WAS}_m) / (\text{number of months in the period } n,m)$

Loss Severity Approximation for current period: $\text{sum}(\text{Realized Loss Amount}) / \text{sum}(\text{Beg Principal Balance of Liquidated Loans})$

Average Loss Severity Approximation over period between nth month and mth month: $\text{Avg}(\text{Loss Severity}_{n,m})$

Note: Default rates are calculated since deal issue date and include realized gains and additional realized losses and gains from prior periods.

Dates correspond to distribution dates.

Charged off or Partially Charged off Loans assumed to have a minimum 100% Loss Severity Percentage.

Mortgage Pass-Through Certificates

September 27, 2010 Distribution

Realized Loss Detail Report

Loan Number & Loan Group	Loan Status	Current Note Rate	State & LTV at Origination	Original Term	Prior Principal Balance	Realized Loss/(Gain) Revision	Realized Loss/(Gain)
2000403861	1	9.650%	MO - 90.00%	360	239,235.01		252,261.97
2000405658	1	7.500%	MD - 90.00%	360	226,067.49		193,306.23
2000406497	1	2.000%	FL - 53.33%	360	103,137.94	Modification	44,100.00
2000406838	1	5.375%	PA - 80.00%	360	384,785.02		260,562.79
2000409830	1	8.950%	FL - 90.00%	360	344,577.87		293,433.89
2000411711	1	2.000%	MD - 66.04%	360	134,959.03	Modification	49,300.00
2000411727	1	2.000%	MA - 95.00%	360	303,998.32	Modification	27,200.00
2000411730	1	5.750%	CA - 80.00%	360	303,663.35		189,557.20
2000411970	1	10.125%	MI - 66.67%	360	48,746.84		60,928.09
2000412037	1	8.375%	MI - 100.00%	360	123,396.18		131,849.80
2000415757	1	2.000%	PA - 90.00%	360	139,518.30	Modification	56,900.00
2000415797	1	2.000%	FL - 90.00%	360	216,730.18	Modification	49,600.00
2000415995	1	2.000%	FL - 71.17%	360	99,534.03	Modification	38,200.00
2000416117	1	2.000%	CA - 67.83%	360	293,182.72	Modification	99,200.00
2000416243	1	9.000%	MI - 61.11%	360	48,838.61		54,922.34
2000416245	1	7.750%	FL - 80.00%	360	74,087.06		78,905.00
2000416396	1	2.000%	FL - 72.46%	360	183,339.37	Modification	23,300.00
2000416856	1	8.300%	FL - 95.00%	360	165,685.53		172,888.80
2000417064	1	9.600%	MN - 85.00%	360	114,225.43		98,990.45
2000417162	1	2.000%	IN - 100.00%	360	180,952.93	Modification	74,300.00
2000417452	1	2.000%	CA - 60.00%	360	236,636.80	Modification	110,200.00
2000418004	1	2.000%	OK - 79.62%	360	37,761.34	Modification	15,900.00
2000418591	1	7.625%	FL - 100.00%	360	246,018.38		230,434.00
2000418970	1	8.100%	MI - 68.00%	360	130,912.20		77,914.04
2000419197	1	4.775%	PA - 80.00%	360	132,956.44	Modification	2,020.78
2000419243	1	2.000%	TX - 90.00%	360	92,166.77	Modification	43,315.58
2000419607	1	10.990%	TN - 90.00%	360	69,841.47		77,028.64
2000419706	1	10.300%	SC - 90.00%	360	236,865.95		228,527.88
2000420324	1	10.150%	FL - 80.00%	360	142,366.06		153,432.75
2000420625	1	4.875%	NH - 90.00%	360	189,890.61		155,703.19
2000420891	1	2.000%	FL - 63.49%	360	191,855.70	Modification	49,200.00
2000421236	1	7.850%	FL - 85.00%	360	144,500.00		120,404.54
2000421518	1	2.000%	FL - 75.00%	360	217,893.23	Modification	97,017.58
2000421546	1	9.450%	FL - 90.00%	360	201,550.67		192,589.29
2000421555	1	7.125%	TN - 95.00%	360	125,954.08		50,554.84
2000421728	1	2.000%	FL - 90.00%	360	286,110.08	Modification	21,100.00
2000421978	1	2.000%	FL - 95.00%	360	138,261.95	Modification	38,700.00
2000422417	1	9.400%	FL - 74.51%	360	149,645.80		122,936.38
2000422436	1	9.500%	MO - 86.75%	360	150,635.32		115,406.03
2000422467	1	2.000%	TX - 80.00%	360	73,436.10	Modification	24,700.00
2000422525	1	10.500%	IN - 85.00%	360	71,591.23		89,347.90
2000422562	1	10.850%	FL - 84.50%	360	214,862.57		233,007.81
2000422770	1	10.400%	AZ - 85.00%	360	289,000.00		218,439.24
2000422891	1	9.400%	NC - 73.81%	360	151,673.10		37,500.26
2000422904	1	2.000%	AZ - 80.00%	360	174,332.75	Modification	12,400.00
2000398999	1	0.000%	MN - 100.00%	360	0.00	Revision	(865.28)
2000404710	1	0.000%	FL - 85.00%	360	0.00	Revision	(90.50)
2000406875	1	0.000%	TN - 100.00%	360	0.00	Revision	(734.00)
2000409471	1	0.000%	FL - 90.00%	360	0.00	Revision	(972.80)
2000411773	1	0.000%	CA - 95.00%	180	0.00	Revision	18.32

Mortgage Pass-Through Certificates

September 27, 2010 Distribution

Loan Number & Loan Group	Loan Status	Current Note Rate	State & LTV at Origination	Original Term	Prior Principal Balance	Realized Loss/(Gain) Revision	Realized Loss/(Gain)
2000411783	1	0.000%	FL - 70.94%	360	0.00	Revision	16.62
2000412118	1	0.000%	IN - 100.00%	360	0.00	Revision	25.00
2000413534	1	0.000%	OH - 96.15%	360	0.00	Revision	(380.00)
2000414650	1	0.000%	MI - 100.00%	360	0.00	Revision	(50.00)
2000415692	1	0.000%	FL - 90.00%	360	0.00	Revision	(1,589.89)
2000416024	1	0.000%	TN - 90.00%	360	0.00	Revision	63.82
2000416086	1	0.000%	MI - 85.00%	360	0.00	Revision	818.06
2000416171	1	0.000%	IL - 80.00%	360	0.00	Revision	890.00
2000416364	1	0.000%	LA - 95.00%	360	0.00	Revision	750.00
2000416416	1	0.000%	FL - 75.00%	360	0.00	Revision	4,118.10
2000416595	1	0.000%	VA - 90.00%	360	0.00	Revision	787.72
2000416684	1	0.000%	TN - 90.00%	360	0.00	Revision	480.50
2000416770	1	0.000%	NV - 56.50%	360	0.00	Revision	136.90
2000417037	1	0.000%	FL - 83.33%	360	0.00	Revision	245.00
2000417101	1	0.000%	FL - 80.00%	360	0.00	Revision	(3,643.63)
2000417390	1	0.000%	MI - 90.00%	360	0.00	Revision	52.93
2000417905	1	0.000%	CA - 65.00%	360	0.00	Revision	1,571.74
2000417927	1	0.000%	SC - 90.00%	360	0.00	Revision	1,070.00
2000418044	1	0.000%	FL - 90.00%	360	0.00	Revision	(1,288.60)
2000418288	1	0.000%	FL - 90.00%	360	0.00	Revision	(4,469.50)
2000418299	1	0.000%	PA - 84.95%	360	0.00	Revision	(324.00)
2000418429	1	0.000%	MD - 80.00%	360	0.00	Revision	(140.00)
2000418546	1	0.000%	NJ - 77.14%	360	0.00	Revision	974.00
2000418737	1	0.000%	NV - 90.00%	360	0.00	Revision	49.61
2000418762	1	0.000%	AZ - 95.00%	360	0.00	Revision	187.50
2000418938	1	0.000%	IL - 85.00%	360	0.00	Revision	885.86
2000418975	1	0.000%	FL - 85.00%	360	0.00	Revision	(1,250.30)
2000419301	1	0.000%	CT - 100.00%	180	0.00	Revision	260.00
2000419558	1	0.000%	MD - 90.00%	360	0.00	Revision	1,649.14
2000419911	1	0.000%	MI - 85.00%	360	0.00	Revision	26.43
2000420104	1	0.000%	NY - 90.00%	360	0.00	Revision	7,617.35
2000420175	1	0.000%	PA - 80.00%	240	0.00	Revision	8.80
2000420438	1	0.000%	MD - 85.00%	360	0.00	Revision	213.14
2000420447	1	0.000%	IL - 90.00%	360	0.00	Revision	936.37
2000420534	1	0.000%	FL - 85.00%	360	0.00	Revision	(477.18)
2000420589	1	0.000%	MN - 75.00%	360	0.00	Revision	550.00
2000420768	1	0.000%	AL - 95.00%	360	0.00	Revision	788.28
2000420905	1	0.000%	CA - 85.00%	360	0.00	Revision	5.73
2000420996	1	0.000%	MI - 90.00%	360	0.00	Revision	750.00
2000421123	1	0.000%	MI - 67.24%	360	0.00	Revision	985.00
2000421263	1	0.000%	MI - 80.00%	360	0.00	Revision	3,947.03
2000421512	1	0.000%	IA - 83.78%	360	0.00	Revision	100.00
2000421562	1	0.000%	VA - 75.00%	360	0.00	Revision	52.15
2000422068	1	0.000%	PA - 89.09%	360	0.00	Revision	837.37
2000422199	1	0.000%	MI - 80.00%	360	0.00	Revision	(258.48)
2000422318	1	0.000%	MI - 66.67%	360	0.00	Revision	63.64
2000422364	1	0.000%	FL - 92.68%	180	0.00	Revision	403.42
2000422384	1	0.000%	MN - 65.00%	360	0.00	Revision	6,035.75
2000422499	1	0.000%	AL - 85.00%	360	0.00	Revision	889.75
2000422500	1	0.000%	FL - 65.92%	360	0.00	Revision	1,428.88
2000422540	1	0.000%	IL - 80.00%	360	0.00	Revision	1.48

Mortgage Pass-Through Certificates

September 27, 2010 Distribution

Loan Number & Loan Group	Loan Status	Current Note Rate	State & LTV at Origination	Original Term	Prior Principal Balance	Realized Loss/(Gain) Revision	Realized Loss/(Gain)
2000422545	1	0.000%	TX - 95.00%	360	0.00	Revision	13.54
2000422618	1	0.000%	TN - 95.00%	360	0.00	Revision	746.77
2000422620	1	0.000%	MI - 90.00%	360	0.00	Revision	1,592.34
2000387608	2	2.000%	OH - 90.00%	360	74,927.93	Modification	12,200.00
2000406305	2	7.990%	TX - 100.00%	360	145,671.72		98,655.99
2000408237	2	8.600%	CT - 87.27%	360	948,423.62		684,154.14
2000416282	2	9.600%	MI - 95.00%	360	61,016.44		73,710.42
2000416687	2	2.000%	DC - 80.00%	360	517,080.05	Modification	188,900.00
2000417562	2	7.550%	CA - 56.36%	360	119,127.95		24,313.41
2000417910	2	2.000%	FL - 85.00%	360	132,310.28	Modification	16,600.00
2000419080	2	7.875%	NE - 90.00%	360	86,092.79		110,748.38
2000419891	2	2.000%	NJ - 75.00%	360	541,109.80	Modification	87,900.00
2000420285	2	9.550%	TN - 95.00%	360	103,662.25		88,817.64
2000420573	2	2.000%	FL - 74.91%	360	607,081.23	Modification	605,927.31
2000420604	2	9.500%	FL - 30.40%	360	74,299.71		68,663.29
2000420882	2	10.500%	CA - 85.00%	360	504,474.98		415,030.81
2000422626	2	10.450%	FL - 95.00%	360	244,270.41		286,068.12
2000400826	2	0.000%	CA - 95.00%	360	0.00	Revision	1,788.59
2000406531	2	0.000%	VA - 99.07%	180	0.00	Revision	18.32
2000413208	2	0.000%	MI - 90.00%	360	0.00	Revision	(50.00)
2000415567	2	0.000%	FL - 100.00%	360	0.00	Revision	1,559.51
2000415582	2	0.000%	DC - 80.00%	360	0.00	Revision	(3,926.00)
2000416050	2	0.000%	UT - 90.00%	360	0.00	Revision	(962.00)
2000416340	2	0.000%	CA - 95.00%	180	0.00	Revision	(640.21)
2000416437	2	0.000%	FL - 80.00%	360	0.00	Revision	(11,387.09)
2000416457	2	0.000%	FL - 80.00%	360	0.00	Revision	768.59
2000416695	2	0.000%	IL - 90.00%	360	0.00	Revision	99.62
2000416710	2	0.000%	SC - 80.00%	360	0.00	Revision	(171.00)
2000416865	2	0.000%	FL - 95.00%	360	0.00	Revision	(1,107.41)
2000417317	2	0.000%	GA - 95.00%	360	0.00	Revision	770.32
2000417518	2	0.000%	MI - 68.75%	360	0.00	Revision	1,855.25
2000417685	2	0.000%	MI - 90.00%	360	0.00	Revision	1,347.52
2000418514	2	0.000%	WA - 90.00%	360	0.00	Revision	(1,321.30)
2000418921	2	0.000%	FL - 100.00%	180	0.00	Revision	(974.52)
2000419387	2	0.000%	IL - 85.00%	360	0.00	Revision	16.38
2000420680	2	0.000%	FL - 95.00%	360	0.00	Revision	375.00
2000420785	2	0.000%	SC - 90.00%	360	0.00	Revision	(722.00)
2000421587	2	0.000%	FL - 90.00%	360	0.00	Revision	92.00
2000421890	2	0.000%	TX - 80.00%	360	0.00	Revision	3,231.09
2000422421	2	0.000%	FL - 95.00%	360	0.00	Revision	1,450.00
TOTAL					11,984,928.97		7,547,797.34

The Servicer has not made a final recovery determination on any loan noted above as a "Modification" and such realized loss is based on principal forbearance in connection with a loan modification.

Triggers and Adj. Cert. Report

TRIGGER EVENTS			
	Group 2	Group 1	Total
Does a Trigger Event Exist?			No
Has a Crossover Date Occurred?			No
Rolling 60-Day Delinquency Percentage			43.898490%
Mezzanine Certificate Balance & Overcollateralization			244,845,295.85
Beginning Pool Principal Balance			866,704,355.29
Credit Enhancement Percentage			28.250152%
Cumulative Loss Percentage			15.10809993%
Does the Master Servicer Event of Default Exist? (A Master Event Exists if either of(i),(ii) or(iii) is true)			Yes
(i) The quotient of ((A) > (B))			
. (A) Cumulative Loss Percentage			15.108100%
. (B) Applicable Loss %			8.750000%
(ii) The quotient of ((A) > (B))			
. (A) Rolling 90-Day Delinquency Percentage			42.059208%
. (B) Applicable Loss %			24.000000%
(iii) The quotient of ((A) > (B))			
. (A) Cum. Loss% of Cut off Balance (Over 12 month)			8.083298%
. (B) Applicable Loss %			4.250000%
HAMP Incentive Amount Reporting -			
Current Bonus Incentive Amount	0.00	0.00	0.00
Cumulative Bonus Incentive Amount	1,500.00	10,500.00	12,000.00

ADJUSTABLE RATE CERTIFICATE INFORMATION			
<i>SPACE INTENTIONALLY LEFT BLANK</i>			

ADDITIONAL INFORMATION

	Group 2	Group 1	Total
Current LIBOR Rate			0.263750%
Libor Rate Determination Date			08/23/2010
Next LIBOR Rate			0.256250%
Next Libor Rate Determination Date			09/23/2010
(x) Aggregate Notional amount of the Hedge Agreements			840,000,000.00
(y) Aggregate Certificate Principal Balance			858,277,128.33
Difference: ((x) - (y))			-18,277,128.33
Dollar amounts of Claims made*			
Amounts paid by the MI Insurer in respect of claims made*			
Premiums due and paid under the MI Policy*			
(a) Class I Monthly Interest Distributable Amount			0.00
(b) Hedge amount received by Supplemental Interest Trust			0.00
Absolute Difference: ((a) - (b))			0.00
* Information not available with Trustee			

Additional Certificate Report

ADDITIONAL CERTIFICATE REPORT						
CLASS	NET WAC Shortfall Prior (1)	Interest on Prior SF (2)	Curr NET WAC SF (3)	Total NET WAC SF (1+2+3)	NET WAC Shortfall Paid	NET WAC Shortfall UnPaid
A-1A	\$0.00	\$0.00	\$0.00	\$0.00	\$0.00	\$0.00
A-2A	\$0.00	\$0.00	\$0.00	\$0.00	\$0.00	\$0.00
A-2B	\$0.00	\$0.00	\$0.00	\$0.00	\$0.00	\$0.00
A-2C	\$0.00	\$0.00	\$0.00	\$0.00	\$0.00	\$0.00
A-2D	\$0.00	\$0.00	\$0.00	\$0.00	\$0.00	\$0.00
M-1	\$0.00	\$0.00	\$0.00	\$0.00	\$0.00	\$0.00
M-2	\$0.00	\$0.00	\$0.00	\$0.00	\$0.00	\$0.00
M-3	\$0.00	\$0.00	\$0.00	\$0.00	\$0.00	\$0.00
M-4	\$0.00	\$0.00	\$0.00	\$0.00	\$0.00	\$0.00
M-5	\$0.00	\$0.00	\$0.00	\$0.00	\$0.00	\$0.00
M-6	\$0.00	\$0.00	\$0.00	\$0.00	\$0.00	\$0.00
M-7	\$0.00	\$0.00	\$0.00	\$0.00	\$0.00	\$0.00
M-8	\$0.00	\$0.00	\$0.00	\$0.00	\$0.00	\$0.00
M-9	\$0.00	\$0.00	\$0.00	\$0.00	\$0.00	\$0.00
M-10	\$0.00	\$0.00	\$0.00	\$0.00	\$0.00	\$0.00

Modified Loan Detail

Modification Detail Report - Mortgage Loans Modified Durring Current Distribution

Loan Number & Loan Group	Modification		Post-Modification								
	Date	Current Type Desc. Code	Beginning Balance	Note Rate	Maturity Date	P&I Payment	Principal Foregiveness	Interest Foregiveness	Amount Capitalized	Amount Deferred	
2000406204	2	6/1/2010	V	681,215.91	5.94%	12/1/2036	4,257.59			7,642.00	
2000406556	1	7/1/2010	V	137,583.11	5.00%	11/1/2036	783.96			9,605.45	
2000406660	2	9/1/2010	V	551,886.04	0.02%	10/1/2036	1,808.00			18,127.75	
2000406896	1	10/1/2010	V	42,993.58	0.03%	11/1/2021	378.00			2,353.52	
2000411681	1	7/1/2010	V	289,311.28	4.88%	12/1/2036	1,625.56			5,185.54	
2000411703	1	9/1/2010	V	84,186.32	0.08%	12/1/2036	625.54			6,863.09	
2000411711	1	8/1/2010	V	111,043.38	0.02%	12/1/2036	336.27			25,263.00	49,300.00
2000411727	1	8/1/2010	V	345,113.55	0.02%	12/1/2036	1,045.09		100.00	68,315.23	27,200.00
2000411731	1	9/1/2010	V	220,818.49	0.02%	12/1/2036	821.78			62,553.90	
2000411775	1	9/1/2010	V	53,015.20	0.02%	12/1/2021	376.79			10,542.99	
2000411797	1	10/1/2010	V	93,070.40	0.04%	12/1/2036	477.00			8,959.44	
2000411936	2	9/1/2010	V	154,174.75	0.02%	1/1/2037	517.58			22,174.75	
2000412111	1	4/1/2010	V	112,991.19	3.75%	12/1/2036	559.09			3,918.84	
2000412114	1	9/1/2010	V	64,647.76	0.11%	12/1/2036	624.00			6,824.46	
2000413834	1	7/1/2010	V	136,355.99	4.53%	2/1/2037	735.59			18,182.13	
2000415527	2	7/1/2010	V	223,625.05	3.03%	2/1/2037	1,021.09			9,726.40	
2000415622	1	10/1/2010	V	198,686.22	0.04%	2/1/2037	1,016.28			14,748.44	
2000415740	1	9/1/2010	V	48,438.41	0.02%	2/1/2037	197.25			7,293.52	
2000415757	1	9/1/2010	V	96,725.99	0.02%	2/1/2047	292.91			14,107.69	56,900.00
2000415797	1	8/1/2010	V	182,803.22	0.02%	2/1/2037	553.58			6,031.49	40,265.06
2000415810	2	9/1/2010	V	131,175.69	0.02%	2/1/2037	413.97			27,861.05	
2000415887	1	8/1/2010	V	256,713.91	2.00%	2/1/2037	1,040.67			31,311.88	
2000415995	1	9/1/2010	V	67,034.78	0.02%	2/1/2037	203.00			5,700.75	38,200.00
2000416036	2	10/1/2010	V	221,974.12	0.04%	2/1/2037	1,086.00			25,702.12	
2000416048	1	9/1/2010	V	122,147.73	0.02%	3/1/2037	384.00			31,567.23	
2000416107	2	10/1/2010	V	69,296.02	0.03%	2/1/2037	300.00		266.00	17,935.23	
2000416208	2	9/1/2010	V	161,314.79	0.02%	12/1/2036	505.34			24,239.97	
2000416217	1	9/1/2010	V	130,308.52	0.07%	12/1/2036	935.86		215.45	5,102.15	
2000416241	1	7/1/2010	V	273,326.09	6.25%	8/1/2036	1,772.19			10,061.88	
2000416267	1	7/1/2010	V	246,596.26	3.78%	2/1/2037	1,225.83			17,838.31	
2000416317	1	8/1/2010	V	98,351.25	0.05%	3/1/2037	543.45			15,635.04	
2000416593	1	7/1/2010	V	78,126.07	7.20%	3/1/2037	549.82			7,150.91	
2000416629	1	7/1/2010	V	181,348.03	6.78%	3/1/2037	1,226.23			3,509.13	
2000416645	2	7/1/2010	V	74,538.76	8.15%	4/1/2036	577.57			11,722.69	
2000416681	1	7/1/2010	V	193,465.30	3.98%	8/1/2036	993.86			9,462.90	
2000416687	2	8/1/2010	V	467,567.32	0.02%	11/1/2036	1,417.84			139,428.76	188,900.00
2000416995	1	10/1/2010	V	108,415.99	0.08%	3/1/2037	803.98			1,218.86	
2000417009	1	7/1/2010	V	116,156.84	2.00%	8/1/2040	428.47			17,470.99	
2000417031	1	7/1/2010	V	155,412.86	2.00%	7/1/2050	470.62			12,996.37	
2000417043	1	4/1/2010	V	73,482.12	3.08%	3/1/2037	334.76			4,633.22	1,507.35
2000417121	1	9/1/2010	V	135,925.81	0.07%	3/1/2037	957.61			26,087.79	

Mortgage Pass-Through Certificates

September 27, 2010 Distribution

Loan Number & Loan Group	Modification		Post-Modification								
	Date	Current Type Desc. Code	Beginning Balance	Note Rate	Maturity Date	P&I Payment	Principal Forgiveness	Interest Forgiveness	Amount Capitalized	Amount Deferred	
2000417226	1	9/1/2010	V	131,453.52	0.05%	3/1/2037	776.00			25,605.18	
2000417240	2	10/1/2010	V	42,323.99	0.02%	3/1/2037	142.00			961.42	
2000417312	1	9/1/2010	V	176,245.15	0.03%	1/1/2037	613.00			21,444.10	
2000417373	1	8/1/2010	V	117,353.40	0.10%	3/1/2037	1,011.03		1,332.59	1,204.46	
2000417384	1	7/1/2010	V	149,546.73	5.48%	3/1/2037	889.58			3,952.63	
2000417435	1	8/1/2010	V	77,705.29	3.13%	3/1/2037	358.91			5,929.02	
2000417452	1	8/1/2010	V	169,804.94	0.02%	3/1/2047	514.21			43,277.34	110,200.00
2000417609	1	9/1/2010	V	258,424.46	0.03%	3/1/2047	908.00			15,527.66	
2000417669	1	8/1/2010	V	75,355.43	0.02%	3/1/2022	282.56			20,687.38	
2000417694	1	7/1/2010	V	131,593.86	3.43%	3/1/2037	627.77			8,935.48	
2000417809	1	7/1/2010	V	117,752.72	8.00%	3/1/2037	891.34			258.31	
2000417863	1	9/1/2010	V	225,928.27	0.04%	3/1/2037	1,195.00		2,316.15	18,126.67	
2000417864	1	7/1/2010	V	99,025.90	3.50%	3/1/2037	476.43			5,563.75	
2000418124	2	7/1/2010	V	96,996.17	2.00%	4/1/2038	379.78			4,288.71	
2000418234	1	9/1/2010	V	211,201.31	0.03%	3/1/2037	1,009.17			17,423.71	
2000418279	1	7/1/2010	V	192,373.73	0.02%	3/1/2037	751.55			12,512.28	
2000418401	1	9/1/2010	V	328,434.16	0.02%	4/1/2037	1,365.80			25,546.87	
2000418487	1	7/1/2010	V	107,556.94	2.00%	7/1/2050	325.70			74,337.47	
2000418490	1	9/1/2010	V	98,313.43	0.06%	4/1/2037	635.00		568.07	2,061.19	
2000418510	1	9/1/2010	V	287,223.19	0.02%	4/1/2047	959.24			5,679.50	
2000418587	1	9/1/2010	V	352,500.72	0.02%	4/1/2037	1,423.00			11,774.53	
2000418633	2	9/1/2010	V	127,367.51	0.05%	4/1/2047	632.96			15,395.93	
2000418649	2	10/1/2010	V	67,435.53	0.02%	4/1/2037	204.21			7,300.73	
2000418829	1	9/1/2010	V	355,794.38	0.02%	4/1/2037	1,470.86		3,829.95	45,329.19	
2000418848	1	1/1/2010	V	194,964.57	2.00%	12/1/2043	660.11			9,996.62	
2000418865	1	7/1/2010	V	120,664.04	2.61%	4/1/2037	522.66			10,957.01	
2000418872	2	10/1/2010	V	28,149.64	0.02%	3/1/2022	100.00			1,380.18	
2000418976	2	9/1/2010	V	200,891.30	0.04%	4/1/2037	1,003.00			16,444.75	
2000418995	1	7/1/2010	V	127,297.68	2.00%	7/1/2050	385.48			30,560.40	
2000419020	1	8/1/2010	V	305,543.22	0.04%	3/1/2037	1,575.85			13,191.14	
2000419023	1	9/1/2010	V	139,489.08	0.03%	4/1/2037	652.30			4,108.13	
2000419095	1	9/1/2010	V	172,035.85	0.08%	4/1/2037	1,302.24			7,393.63	
2000419146	1	7/1/2010	V	368,956.36	4.20%	4/1/2037	1,915.31			12,510.94	
2000419148	1	10/1/2010	V	110,071.06	0.05%	4/1/2037	646.00		107.00	4,776.35	
2000419197	1	5/1/2010	V	148,126.59	4.78%	4/1/2037	815.56			13,756.87	
2000419239	1	7/1/2010	V	287,073.95	2.00%	4/1/2047	919.75			8,845.61	
2000419243	1	7/1/2010	V	71,684.82	2.00%	7/1/2050	217.07			22,478.17	
2000419426	1	9/1/2010	V	214,441.14	0.06%	4/1/2047	1,134.56			31,504.42	
2000419443	2	9/1/2010	V	494,884.92	0.03%	4/1/2047	1,888.00			111,778.72	
2000419462	1	9/1/2010	V	239,440.91	0.02%	4/1/2037	725.09		3,125.02	55,803.95	
2000419545	1	7/1/2010	V	365,230.37	3.25%	4/1/2037	1,704.59			8,249.95	

Mortgage Pass-Through Certificates

September 27, 2010 Distribution

Loan Number & Loan Group	Modification		Post-Modification								
	Date	Current Type Desc. Code	Beginning Balance	Note Rate	Maturity Date	P&I Payment	Principal Forgiveness	Interest Forgiveness	Amount Capitalized	Amount Deferred	
2000419554	1	9/1/2010	V	55,823.32	0.04%	4/1/2037	300.46		1,123.08	7,547.09	
2000419667	1	7/1/2010	V	260,785.66	2.00%	12/1/2046	840.71			12,218.68	
2000419814	1	9/1/2010	V	78,087.76	0.06%	4/1/2037	487.00			19,237.88	
2000419886	1	10/1/2010	V	143,682.92	0.07%	4/1/2037	966.65			16,268.12	
2000419933	1	10/1/2010	V	259,371.22	0.11%	5/1/2037	2,599.31			30,082.36	
2000419956	1	10/1/2010	V	329,720.66	0.04%	4/1/2037	1,623.00			13,024.18	
2000420053	1	2/1/2010	V	266,041.11	3.63%	4/1/2037	1,283.95			22,677.27	
2000420165	1	8/1/2010	V	249,868.45	0.03%	5/1/2047	866.73			12,552.71	
2000420190	2	5/1/2010	V	320,688.90	2.00%	5/1/2050	971.12			57,021.12	
2000420492	1	11/1/2010	V	234,920.86	0.07%	5/1/2047	1,444.54			7,914.73	
2000420566	1	1/1/2010	V	206,332.17	5.88%	5/1/2037	1,265.09			6,362.58	
2000420573	2	6/1/2010	V	149,543.70	2.00%	6/1/2050	452.85			141,618.18	
2000420644	1	8/1/2010	V	214,858.16	0.02%	5/1/2037	760.84			23,944.62	
2000420654	1	7/1/2010	V	102,651.47	0.03%	5/1/2047	399.56			11,666.22	
2000420669	1	5/1/2010	V	395,116.66	2.08%	5/1/2037	1,593.86			99,068.00	4,325.60
2000420727	2	7/1/2010	V	575,123.96	6.08%	5/1/2037	3,624.56			66,367.35	
2000420875	1	10/1/2010	V	257,446.48	0.02%	5/1/2022	1,709.00			66,852.27	
2000420979	1	7/1/2010	V	94,043.94	2.90%	5/1/2037	420.62			2,741.22	
2000421011	1	7/1/2010	V	344,809.53	2.00%	6/1/2041	1,246.92			35,079.98	
2000421019	1	9/1/2010	V	233,087.31	0.02%	5/1/2037	761.00		5,942.61	52,518.90	
2000421056	1	7/1/2010	V	145,485.86	7.28%	5/1/2037	1,029.43			10,713.93	
2000421175	1	7/1/2010	V	118,603.67	7.10%	5/1/2037	825.22			10,828.53	
2000421179	1	9/1/2010	V	108,750.58	0.07%	5/1/2037	752.06		23.22	1,561.93	
2000421224	1	7/1/2010	V	59,611.86	2.00%	7/1/2050	180.51			12,651.35	
2000421245	1	7/1/2010	V	66,265.68	2.00%	7/1/2050	99.58			66,265.68	358,055.39
2000421318	1	9/1/2010	V	61,483.91	0.05%	5/1/2037	349.00			6,695.04	
2000421376	2	8/1/2010	V	273,739.17	0.02%	5/1/2037	874.35			13,020.20	
2000421392	1	8/1/2010	V	126,453.90	7.38%	6/1/2037	902.68			4,833.20	
2000421518	1	7/1/2010	V	144,951.40	2.00%	7/1/2050	438.94			22,884.05	
2000421814	1	10/1/2010	V	214,328.06	0.05%	6/1/2047	1,072.00			16,025.41	
2000421857	1	7/1/2010	V	174,207.50	9.63%	6/1/2037	1,512.41			3,120.12	
2000421882	1	10/1/2010	V	63,000.46	0.11%	6/1/2037	614.75		23.46	13,815.25	
2000419957	1	7/1/2010	V	204,553.67	2.25%	4/1/2037	848.70			8,890.82	
2000421456	1	7/1/2010	V	330,724.98	2.00%	6/1/2043	1,143.57			81,573.48	
2000421607	1	9/1/2010	V	102,444.47	0.08%	6/1/2037	763.72			17,060.45	
2000421616	1	9/1/2010	V	364,490.05	0.07%	6/1/2037	2,424.02			15,413.44	
2000421779	1	10/1/2010	V	312,947.40	0.04%	6/1/2047	1,355.61		3,712.68	18,086.27	
2000421926	1	5/1/2010	V	142,241.29	2.00%	5/1/2050	430.74			87,373.69	240,561.96
2000422139	1	9/1/2010	V	117,744.75	0.04%	6/1/2037	612.00		32.98	4,451.42	
2000422140	1	9/1/2010	V	210,002.88	0.02%	6/1/2037	702.64			7,972.92	
2000422217	1	9/1/2010	V	99,452.51	0.10%	6/1/2047	862.03			14,730.81	

Mortgage Pass-Through Certificates

September 27, 2010 Distribution

Loan Number & Loan Group	Modification		Post-Modification							
	Date	Current Type Desc. Code	Beginning Balance	Note Rate	Maturity Date	P&I Payment	Principal Forgiveness	Interest Forgiveness	Amount Capitalized	Amount Deferred
2000422467	1	9/1/2010	V	60,140.59	0.02%	6/1/2037	182.12		11,404.49	24,700.00
2000422550	1	10/1/2010	V	274,212.34	0.03%	6/1/2037	994.00	331.61	32,278.26	
2000422645	1	7/1/2010	V	160,045.29	2.00%	1/1/2046	525.01		12,113.97	
2000422760	1	7/1/2010	V	210,503.56	6.00%	7/1/2037	1,313.51		6,526.11	
2000422788	2	5/1/2010	V	489,260.95	2.90%	7/1/2047	2,170.54		38,561.01	5,363.42
2000422795	1	11/1/2009	V	244,871.78	5.58%	7/1/2037	1,448.52		12,230.39	
2000422801	1	10/1/2010	V	110,387.32	0.05%	7/1/2047	543.72	64.09	810.61	
2000422822	1	7/1/2010	V	147,994.44	6.10%	7/1/2037	932.72		9,441.22	
2000422839	1	9/1/2010	V	91,181.54	0.06%	7/1/2037	560.87		11,314.10	
2000422850	1	7/1/2010	V	68,032.87	4.33%	7/1/2037	356.25		7,657.00	
2000422877	1	9/1/2010	V	59,885.52	0.11%	7/1/2017	1,044.64		7,136.04	
2000422905	1	8/1/2010	V	207,301.28	0.05%	7/1/2047	1,077.35		10,508.40	
TOTAL		135		25,115,326.10			120,795.67	23,113.96	2,834,630.26	1,145,478.78

Modification Code Description

A Fast Track Modification	J First Pay Adjustment Date Modification	R Minimum Rate Modification
B Modification Resulting In Capitalized Amount	K First Rate Date Modification	S First Principal Payment Date Modification
C Modification Resulting In Forgiven Principal Amount	L First Rate Date Extended	T Interest Only Flag Modification
D Modification Resulting In Forgiven Interest Amount	M First Periodic Rate Cap Modification	U Interest Only Term Modification
E Modification Resulting In Deffered Amount	N Subsequent Periodic Rate Cap Down Modification	V Various Attributes Modified
F Beginning Balance Modification	O Other	W Balloon Payment Modification
G Note Rate Modification	P Subsequent Periodic Rate Cap Up Modification	X Balloon Payment Date Modification
H Scheduled P&I Amount Modification	Q Maximum Rate Modification	Y Loan Type Modification
I Maturity Date Modification		

Investor Supplemental Notice

DEAL CALENDAR

Rolling Payment Schedule

October 25, 2010	January 25, 2011	April 25, 2011	July 25, 2011
November 26, 2010	February 25, 2011	May 25, 2011	August 25, 2011
December 27, 2010	March 25, 2011	June 27, 2011	September 26, 2011