

External Parties

Seller

Novastar Mtg Funding Corp.

Servicer(s)

Saxon Mortgage Services, Inc.

Underwriter(s)

Deutsche Bank Securities
Greenwich Capital Markets

PMI Insurer

PMI Mortgage Insurance Co.
Mortgage Guaranty Insurance Corp.

Hedge Provider

Table of Contents

	Page
1. Certificate Payment Report	2
2. Collection Account Report	6
3. Credit Enhancement Report	8
4. Collateral Report	9
5. Delinquency Report	13
6. REO Report	25
7. Foreclosure Report	31
8. Bankruptcy Report	54
9. Prepayment Report	60
10. Prepayment Detail Report	63
11. Realized Loss Report	64
12. Realized Loss Detail Report	67
13. Triggers and Adj. Cert. Report	71
14. Additional Certificate Report	73
15. Modified Loan Detail	74
16. Investor Supplemental Notice	75

Total Number of Pages 75

Dates

Cut-Off Date:	May 01, 2007
Close Date:	June 01, 2007
First Distribution Date:	June 25, 2007
Distribution Date:	May 25, 2010
Next Distribution Date:	June 25, 2010
Distribution Frequency:	Monthly
Record Date:	April 30, 2010 May 24, 2010
Determination Date:	May 25, 2010

Contacts

Amy McNulty
Administrator
(714) 247-6255
amy.mculty@db.com
Address:
1761 East St. Andrew Place, Santa Ana, CA 92705

Factor Information: (800) 735-7777
Factor Info Email: SHRControl.Operations@db.com
Main Phone Number: (714) 247-6000
<http://tss.sfs.db.com/investpublic>

In connection with the Trustee's preparation of this Statement to Certificateholders, the Trustee is conclusively relying upon, and has not independently verified, information provided to it by various third parties, including the Servicer, Master Servicer, Special Servicer and other parties to the transaction. The Trustee makes no representations as to the completeness, reliability, accuracy or suitability for any purpose of the information provided to it by such third parties.

Mortgage Pass-Through Certificates

May 25, 2010 Distribution

Certificate Payment Report

Current Period Distribution - REMIC VI									
Class	Class Type	Original Face Value	Prior Principal Balance	Interest	Principal	Total Distribution	Realized Loss	Deferred Interest	Current Principal Balance
			(1)	(2)	(3)	(4)=(2)+(3)	(5)	(6)	(7)=(1)-(3)-(5)+(6)
A-1A	SR	779,369,000.00	468,946,230.39	174,715.04	4,519,475.68	4,694,190.72	0.00	0.00	464,426,754.71
A-2A	SR	140,080,000.00	27,448,611.60	7,794.26	1,722,221.55	1,730,015.81	0.00	0.00	25,726,390.05
A-2B	SR	80,420,000.00	80,420,000.00	27,370.72	0.00	27,370.72	0.00	0.00	80,420,000.00
A-2C	SR	49,730,000.00	49,730,000.00	17,726.67	0.00	17,726.67	0.00	0.00	49,730,000.00
A-2D	SR	18,601,000.00	18,601,000.00	7,979.05	0.00	7,979.05	0.00	0.00	18,601,000.00
M-1	MEZ	70,700,000.00	70,700,000.00	32,035.94	0.00	32,035.94	0.00	0.00	70,700,000.00
M-2	MEZ	49,700,000.00	49,700,000.00	23,321.03	0.00	23,321.03	0.00	0.00	49,700,000.00
M-3	MEZ	23,800,000.00	23,800,000.00	11,551.26	0.00	11,551.26	0.00	0.00	23,800,000.00
M-4	MEZ	21,700,000.00	21,700,000.00	13,328.92	0.00	13,328.92	0.00	0.00	21,700,000.00
M-5	MEZ	21,700,000.00	21,700,000.00	16,475.42	0.00	16,475.42	0.00	0.00	21,700,000.00
M-6	MEZ	18,900,000.00	18,900,000.00	18,460.31	0.00	18,460.31	0.00	0.00	18,900,000.00
M-7	MEZ	18,900,000.00	18,900,000.00	30,640.31	0.00	30,640.31	0.00	0.00	18,900,000.00
M-8	MEZ	15,400,000.00	15,400,000.00	34,270.35	0.00	34,270.35	0.00	0.00	15,400,000.00
M-9	MEZ	15,400,000.00	15,400,000.00	34,270.35	0.00	34,270.35	0.00	0.00	15,400,000.00
M-10	MEZ	16,100,000.00	10,941,253.21	24,348.09	0.00	24,348.09	3,974,542.75	0.00	6,966,710.46
C	SUB	59,500,000.00	100.00	3,306.72	0.00	3,306.72	0.00	0.00	100.00
R	RES	0.00	0.00	0.00	0.00	0.00	0.00	0.00	0.00
Total		1,400,000,000.00	912,287,195.20	477,594.44	6,241,697.23	6,719,291.67	3,974,542.75	0.00	902,070,955.22

Interest Accrual Detail										
Current Period Factor Information per \$1,000 of Original Face Value										
Class	Period Starting	Period Ending	Method	Cusip	Orig. Principal (with Notional) Balance	Prior Principal Balance	Interest	Principal	Total Distribution	Current Principal Balance
					(1)	(1)	(2)	(3)	(4)=(2)+(3)	(5)
A-1A	04/26/10	05/24/10	A-Act/360	66989EAA3	779,369,000.00	601.699876	0.224175	5.798891	6.023066	595.900985
A-2A	04/26/10	05/24/10	A-Act/360	66989EAB1	140,080,000.00	195.949540	0.055641	12.294557	12.350199	183.654983
A-2B	04/26/10	05/24/10	A-Act/360	66989EAC9	80,420,000.00	1,000.000000	0.340347	0.000000	0.340347	1,000.000000
A-2C	04/26/10	05/24/10	A-Act/360	66989EAD7	49,730,000.00	1,000.000000	0.356458	0.000000	0.356458	1,000.000000
A-2D	04/26/10	05/24/10	A-Act/360	66989EAE5	18,601,000.00	1,000.000000	0.428958	0.000000	0.428958	1,000.000000
M-1	04/26/10	05/24/10	A-Act/360	66989EAF2	70,700,000.00	1,000.000000	0.453125	0.000000	0.453125	1,000.000000
M-2	04/26/10	05/24/10	A-Act/360	66989EAG0	49,700,000.00	1,000.000000	0.469236	0.000000	0.469236	1,000.000000
M-3	04/26/10	05/24/10	A-Act/360	66989EAH8	23,800,000.00	1,000.000000	0.485347	0.000000	0.485347	1,000.000000
M-4	04/26/10	05/24/10	A-Act/360	66989EAJ4	21,700,000.00	1,000.000000	0.614236	0.000000	0.614236	1,000.000000
M-5	04/26/10	05/24/10	A-Act/360	66989EAK1	21,700,000.00	1,000.000000	0.759236	0.000000	0.759236	1,000.000000
M-6	04/26/10	05/24/10	A-Act/360	66989EAL9	18,900,000.00	1,000.000000	0.976736	0.000000	0.976736	1,000.000000
M-7	04/26/10	05/24/10	A-Act/360	66989EAM7	18,900,000.00	1,000.000000	1.621180	0.000000	1.621180	1,000.000000
M-8	04/26/10	05/24/10	A-Act/360	66989EAN5	15,400,000.00	1,000.000000	2.225347	0.000000	2.225347	1,000.000000
M-9	04/26/10	05/24/10	A-Act/360	66989EAP0	15,400,000.00	1,000.000000	2.225347	0.000000	2.225347	1,000.000000
M-10	04/26/10	05/24/10	A-Act/360	66989EAQ8	16,100,000.00	679.580945	1.512304	0.000000	1.512304	432.714935
C	04/26/10	05/24/10	A-Act/360	66989EAS4	59,500,000.00	0.001681	0.055575	0.000000	0.055575	0.001681
R	04/26/10	05/24/10	A-Act/360		0.00	0.000000	0.000000	0.000000	0.000000	0.000000

Mortgage Pass-Through Certificates

May 25, 2010 Distribution

Distribution to Date - REMIC VI									
Class	Original Face Value	Interest	Unscheduled Principal	Scheduled Principal	Total Principal	Total Distribution	Realized Loss	Deferred Interest	Current Principal Balance
	(1)	(2)	(3)	(4)	(5)=(3)+(4)	(6)=(2)+(5)	(7)	(8)	(9)=(1)-(5)-(7)+(8)
A-1A	779,369,000.00	48,570,754.00	295,307,602.30	19,634,642.99	314,942,245.29	363,512,999.29	0.00	0.00	464,426,754.71
A-2A	140,080,000.00	7,468,881.28	106,831,364.14	7,522,245.81	114,353,609.95	121,822,491.23	0.00	0.00	25,726,390.05
A-2B	80,420,000.00	5,507,596.73	0.00	0.00	0.00	5,507,596.73	0.00	0.00	80,420,000.00
A-2C	49,730,000.00	3,435,866.11	0.00	0.00	0.00	3,435,866.11	0.00	0.00	49,730,000.00
A-2D	18,601,000.00	1,335,791.94	0.00	0.00	0.00	1,335,791.94	0.00	0.00	18,601,000.00
M-1	70,700,000.00	5,141,333.04	0.00	0.00	0.00	5,141,333.04	0.00	0.00	70,700,000.00
M-2	49,700,000.00	3,644,272.91	0.00	0.00	0.00	3,644,272.91	0.00	0.00	49,700,000.00
M-3	23,800,000.00	1,759,543.76	0.00	0.00	0.00	1,759,543.76	0.00	0.00	23,800,000.00
M-4	21,700,000.00	1,709,317.95	0.00	0.00	0.00	1,709,317.95	0.00	0.00	21,700,000.00
M-5	21,700,000.00	1,827,474.45	0.00	0.00	0.00	1,827,474.45	0.00	0.00	21,700,000.00
M-6	18,900,000.00	1,746,037.05	0.00	0.00	0.00	1,746,037.05	0.00	0.00	18,900,000.00
M-7	18,900,000.00	2,203,417.05	0.00	0.00	0.00	2,203,417.05	0.00	0.00	18,900,000.00
M-8	15,400,000.00	2,144,764.36	0.00	0.00	0.00	2,144,764.36	0.00	0.00	15,400,000.00
M-9	15,400,000.00	2,144,764.36	0.00	0.00	0.00	2,144,764.36	0.00	0.00	15,400,000.00
M-10	16,100,000.00	2,226,734.29	0.00	0.00	0.00	2,226,734.29	9,133,289.54	0.00	6,966,710.46
C	59,500,000.00	59,624,384.77	0.00	0.00	0.00	59,624,384.77	59,645,586.28	145,686.28	100.00
R	0.00	0.00	0.00	0.00	0.00	0.00	0.00	0.00	0.00
Total	1,400,000,000.00	150,490,934.05	402,138,966.44	27,156,888.80	429,295,855.24	579,786,789.29	68,778,875.82	145,686.28	902,070,955.22

Interest Detail - REMIC VI									
Class	Pass Through Rate	Prior Principal (with Notional) Balance	Accrued Interest	Non-Supported Interest SF	Prior Unpaid Interest	Unscheduled Interest Adjustment	Optimal Interest	Paid or Deferred Interest	Current Unpaid Interest
			(1)	(2)	(3)	(4)	(5)=(1)-(2)+(3)+(4)	(6)	(7)=(5)-(6)
A-1A	0.46250%	468,946,230.39	174,715.04	0.00	0.00	0.00	174,715.04	174,715.04	0.00
A-2A	0.35250%	27,448,611.60	7,794.26	0.00	0.00	0.00	7,794.26	7,794.26	0.00
A-2B	0.42250%	80,420,000.00	27,370.72	0.00	0.00	0.00	27,370.72	27,370.72	0.00
A-2C	0.44250%	49,730,000.00	17,726.67	0.00	0.00	0.00	17,726.67	17,726.67	0.00
A-2D	0.53250%	18,601,000.00	7,979.05	0.00	0.00	0.00	7,979.05	7,979.05	0.00
M-1	0.56250%	70,700,000.00	32,035.94	0.00	0.00	0.00	32,035.94	32,035.94	0.00
M-2	0.58250%	49,700,000.00	23,321.03	0.00	0.00	0.00	23,321.03	23,321.03	0.00
M-3	0.60250%	23,800,000.00	11,551.26	0.00	0.00	0.00	11,551.26	11,551.26	0.00
M-4	0.76250%	21,700,000.00	13,328.92	0.00	0.00	0.00	13,328.92	13,328.92	0.00
M-5	0.94250%	21,700,000.00	16,475.42	0.00	0.00	0.00	16,475.42	16,475.42	0.00
M-6	1.21250%	18,900,000.00	18,460.31	0.00	0.00	0.00	18,460.31	18,460.31	0.00
M-7	2.01250%	18,900,000.00	30,640.31	0.00	0.00	0.00	30,640.31	30,640.31	0.00
M-8	2.76250%	15,400,000.00	34,270.35	0.00	0.00	0.00	34,270.35	34,270.35	0.00
M-9	2.76250%	15,400,000.00	34,270.35	0.00	0.00	0.00	34,270.35	34,270.35	0.00
M-10	2.76250%	10,941,253.21	24,348.09	0.00	0.00	0.00	24,348.09	24,348.09	0.00
C	0.00000%	100.00	0.00	0.00	996.22	0.00	996.22	3,306.72	996.22
R	0.00000%	0.00	0.00	0.00	0.00	0.00	0.00	0.00	0.00
Total		912,287,195.20	474,287.72	0.00	996.22	0.00	475,283.94	477,594.44	996.22

Mortgage Pass-Through Certificates

May 25, 2010 Distribution

Current Period Distribution - Component Classes									
Class	Class Type	Original Face Value	Prior Principal Balance	Interest	Principal	Total Distribution	Realized Loss	Deferred Interest	Current Principal Balance
			(1)	(2)	(3)	(4)=(2)+(3)	(5)	(6)	(7)=(1)-(3)-(5)+(6)
C-1	CPT/SUB	0.00	0.00	0.00	0.00	0.00	0.00	0.00	0.00
C-2	CPT/SUB	0.00	0.00	0.00	0.00	0.00	0.00	0.00	0.00
C-3	CPT/SUB	0.00	100.00	3,306.72	0.00	3,306.72	0.00	0.00	100.00
Total		0.00	100.00	3,306.72	0.00	3,306.72	0.00	0.00	100.00

Interest Accrual Detail										Current Period Factor Information per \$1,000 of Original Face Value				
Class	Period Starting	Period Ending	Method	Cusip	Orig. Principal (with Notional) Balance	Prior Principal Balance	Interest	Principal	Total Distribution	Current Principal Balance				
					(1)	(1)	(2)	(3)	(4)=(2)+(3)	(5)				
C-1	04/26/10	05/24/10			1,400,000,000.00	651.633711	0.000000	0.000000	0.000000	644.336397				
C-2	04/26/10	05/24/10			59,499,900.02	0.000000	0.000000	0.000000	0.000000	0.000000				
C-3	04/26/10	05/24/10			100.00	1,000.000000	33,067.200000	0.000000	33,067.200000	1,000.000000				

Distribution to Date - Component Classes									
Class	Original Face Value	Interest	Unscheduled Principal	Scheduled Principal	Total Principal	Total Distribution	Realized Loss	Deferred Interest	Current Principal Balance
	(1)	(2)	(3)	(4)	(5)=(3)+(4)	(6)=(2)+(5)	(7)	(8)	(9)=(1)-(5)-(7)+(8)
C-1	0.00	57,150,187.24	0.00	0.00	0.00	57,150,187.24	0.00	0.00	0.00
C-2	0.00	0.00	0.00	0.00	0.00	0.00	59,645,586.28	145,686.28	0.00
C-3	0.00	2,474,197.53	0.00	0.00	0.00	2,474,197.53	0.00	0.00	100.00
Total	0.00	59,624,384.77	0.00	0.00	0.00	59,624,384.77	59,645,586.28	145,686.28	100.00

Interest Detail - Component Classes									
Class	Pass Through Rate	Prior Principal (with Notional) Balance	Accrued Interest	Non-Supported Interest SF	Prior Unpaid Interest	Unscheduled Interest Adjustment	Optimal Interest	Paid or Deferred Interest	Current Unpaid Interest
			(1)	(2)	(3)	(4)	(5)=(1)-(2)+(3)+(4)	(6)	(7)=(5)-(6)
C-1	0.00000%	912,287,195.20	0.00	0.00	996.22	0.00	996.22	0.00	996.22
C-2	0.00000%	0.00	0.00	0.00	0.00	0.00	0.00	0.00	0.00
C-3	0.00000%	100.00	0.00	0.00	0.00	0.00	0.00	3,306.72	0.00
Total		912,287,295.20	0.00	0.00	996.22	0.00	996.22	3,306.72	996.22

Collection Account Report

SUMMARY			
	Group 2	Group 1	Total
Principal Collections	746,622.20	1,959,295.46	2,705,917.66
Principal Withdrawals	0.00	0.00	0.00
Principal Other Accounts	0.00	3,000.00	3,000.00
TOTAL NET PRINCIPAL	746,622.20	1,962,295.46	2,708,917.66
Interest Collections	1,023,857.89	3,853,699.01	4,877,556.89
Interest Withdrawals	(184,939.61)	(503,780.95)	(688,720.56)
Interest Fees	(27,605.36)	(139,330.34)	(166,935.71)
Interest Other Accounts	0.00	3,306.72	(11,526.61)
TOTAL NET INTEREST	811,312.92	3,213,894.44	4,010,374.01
TOTAL AVAILABLE FUNDS FOR DISTRIBUTION	1,557,935.12	5,176,189.90	6,719,291.67

PRINCIPAL - COLLECTIONS			
	Group 2	Group 1	Total
Scheduled Principal Received	131,521.15	852,373.42	983,894.57
Curtailements	(384,847.67)	(1,620,019.34)	(2,004,867.01)
Prepayments In Full	229,529.01	1,527,664.73	1,757,193.74
Repurchased/Substitutions	0.00	0.00	0.00
Liquidations	2,756,952.67	6,723,066.01	9,480,018.68
Insurance Principal	0.00	0.00	0.00
Other Additional Principal	0.00	0.00	0.00
Delinquent Principal	(125,258.21)	(566,161.51)	(691,419.72)
Realized Losses	(1,986,532.96)	(5,523,789.36)	(7,510,322.32)
Advanced Principal	125,258.21	566,161.51	691,419.72
TOTAL PRINCIPAL COLLECTED	746,622.20	1,959,295.46	2,705,917.66

PRINCIPAL - WITHDRAWALS			
	Group 2	Group 1	Total
Modification amount applicable to Principal	0.00	0.00	0.00
Total Principal Withdrawal	0.00	0.00	0.00

PRINCIPAL - OTHER ACCOUNTS			
	Group 2	Group 1	Total
Bonus Incentive Amount	0.00	3,000.00	3,000.00
TOTAL PRINCIPAL OTHER ACCOUNTS	0.00	3,000.00	3,000.00

INTEREST - COLLECTIONS			
	Group 2	Group 1	Total
Scheduled Interest	1,413,055.89	4,724,807.25	6,137,863.14
Repurchased/Substitution Interest	0.00	0.00	0.00
Liquidation Interest	19,015.69	35,869.76	54,885.45
Insurance Interest	0.00	0.00	0.00
Other Additional Interest	0.00	0.00	0.00
Prepayment Interest Shortfalls	(262.78)	(5,652.18)	(5,914.96)
Delinquent Interest	(1,385,177.09)	(4,160,322.67)	(5,545,499.76)
Compensating Interest	262.78	5,652.19	5,914.96
Civil Relief Act Shortfalls	0.00	0.00	0.00
Interest Realized Loss	(25,472.75)	(160,453.90)	(185,926.65)
Interest Advanced	1,002,436.13	3,413,798.58	4,416,234.71
TOTAL INTEREST COLLECTED	1,023,857.89	3,853,699.01	4,877,556.89

INTEREST - WITHDRAWALS			
	Group 2	Group 1	Total
Non Recoverable Advances	81,414.18	304,076.71	385,490.89
Modification Losses	103,525.43	199,704.24	303,229.67
TOTAL INTEREST WITHDRAWALS	184,939.61	503,780.95	688,720.56

INTEREST - OTHER ACCOUNTS			
	Group 2	Group 1	Total
Prepayment Charges	0.00	3,306.72	3,306.72
Net Hedge Payment			(14,833.33)
a) Hedge Payment			(14,833.33)
b) Counterparty Payment			0.00
Bonus Incentive Amount	0.00	0.00	0.00
TOTAL INTEREST OTHER ACCOUNTS	0.00	3,306.72	(11,526.61)

INTEREST FEES			
	Group 2	Group 1	Total
Current Servicing Fees	5,548.01	25,043.82	30,591.83
Backup Servicing Fees	1,863.67	5,738.73	7,602.39
Trustee Fees	465.92	1,434.68	1,900.60
Custodian Fee	216.40	981.60	1,198.00
MI Premium	19,466.01	105,991.87	125,457.88
Extraordinary Expenses	0.00	0.00	0.00
Extraordinary Expense Recovery Charge**	45.35	139.65	185.00
TOTAL INTEREST FEES	27,605.36	139,330.34	166,935.71

**Extraordinary Expense Recovery Charge ("EERC"): charge imposed to recover extraordinary costs and expenses incurred by Deutsche Bank in administering residential mortgage backed securities ("RMBS") transaction(s) under current market conditions. The EERC is based upon, and may be adjusted periodically in accordance with, Deutsche Bank's experienced level of extraordinary costs and expenses that are not allocable to specific trusts, but which arise from the administration of the portfolio of RMBS trusts administered by Deutsche Bank's Trust & Securities Services division. Costs and expenses allocable to specific trusts will continue to be charged separately to those trusts in addition to the EERC.

Credit Enhancement Report

ACCOUNTS

Distribution from Supplemental Interest Trust	
Class I-1 Interest Payment	0.00
Class I-2 Interest Payment	0.00
Class I-3 Interest Payment	14,833.33
Supplemental Interest Trust	
Beginning Balance	0.00
Amount Deposited	14,833.33
Amount Withdrawn	(14,833.33)
Ending Balance	0.00

INSURANCE

<i>SPACE INTENTIONALLY LEFT BLANK</i>	
---------------------------------------	--

STRUCTURAL FEATURES

	Group 2	Group 1	Total
Overcollateralized Amount - Prior Period			100.00
Current Period Principal Realized Losses			7,510,322.32
Overcollateralized Amount - After Current Losses			-7,510,222.32
Net Monthly Excess Cashflow			3,535,779.57
Extra Principal Distribution Amount			3,535,779.57
Overcollateralization Release Amount			0.00
Overcollateralized Amount - Ending			100.00
Overcollateralization Excess Amount			0.00
Overcollateralization Deficiency Amount			59,499,900.00
Required Overcollateralization Amount			59,500,000.00

Collateral Report

COLLATERAL			
	Group 2	Group 1	Total
<u>Loan Count:</u>			
Original	1,600	5,854	7,454
Prior	1,082	4,908	5,990
Prefunding	0	0	0
Scheduled Paid Offs	0	0	0
Full Voluntary Prepayments	(2)	(13)	(15)
Repurchases	0	0	0
Liquidations	(11)	(31)	(42)
Current	1,069	4,864	5,933
<u>Principal Balance:</u>			
Original	342,671,341.06	837,192,478.96	1,179,863,820.02
Prior	223,639,883.94	688,647,311.26	912,287,195.20
Prefunding	0.00	0.00	0.00
Scheduled Principal	(131,521.15)	(852,373.42)	(983,894.57)
Partial Prepayments	384,847.67	1,620,019.34	2,004,867.01
Full Voluntary Prepayments	(229,529.01)	(1,527,664.73)	(1,757,193.74)
Repurchases	0.00	0.00	0.00
Liquidations	(2,756,952.67)	(6,723,066.01)	(9,480,018.68)
Current	220,906,728.78	681,164,226.44	902,070,955.22
Prior Forebearance	0.00	0.00	0.00
Current Forebearance	0.00	0.00	0.00

PREFUNDING			
	Group 2	Group 1	Total
Prefunding Account Original Balance	35,875,426.20	184,260,753.78	220,136,179.98
Prefunding Account Beginning Balance	0.00	0.00	0.00
Subsequent Loans Added to the Pool	0.00	0.00	0.00
Prefund Release to Certificate Holders	0.00	0.00	0.00
Prefunding Account Ending Balance	0.00	0.00	0.00

Current Principal Balance by Groups

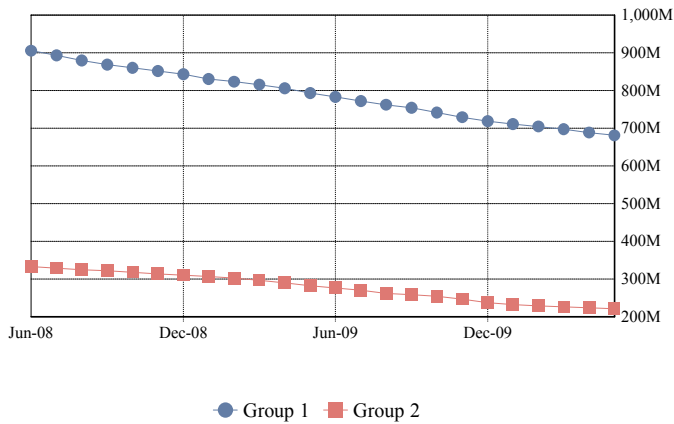

Total Current Principal Balance

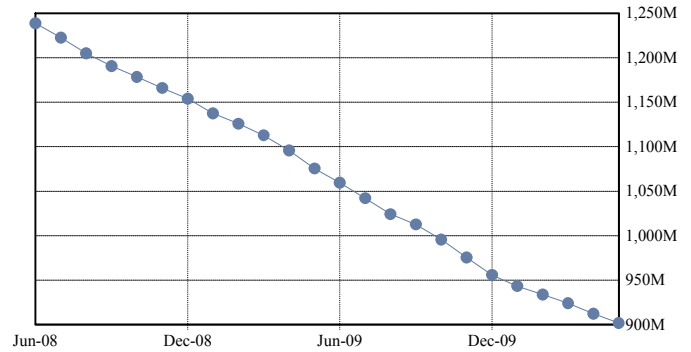

CHARACTERISTICS

	Group 2	Group 1	Total
Weighted Average Coupon Original	8.21511%	8.17804%	8.18881%
Weighted Average Coupon Prior	7.81224%	7.80912%	7.80988%
Weighted Average Coupon Current	7.71261%	7.69878%	7.70217%
Weighted Average Months to Maturity Original	346	346	346
Weighted Average Months to Maturity Prior	312	311	312
Weighted Average Months to Maturity Current	311	310	311
Weighted Avg Remaining Amortization Term Original	391	377	381
Weighted Avg Remaining Amortization Term Prior	360	345	348
Weighted Avg Remaining Amortization Term Current	359	344	347
Weighted Average Seasoning Original	3.48	3.01	3.15
Weighted Average Seasoning Prior	37.13	36.43	36.60
Weighted Average Seasoning Current	38.14	37.43	37.60

Weighted Average Coupon by Groups

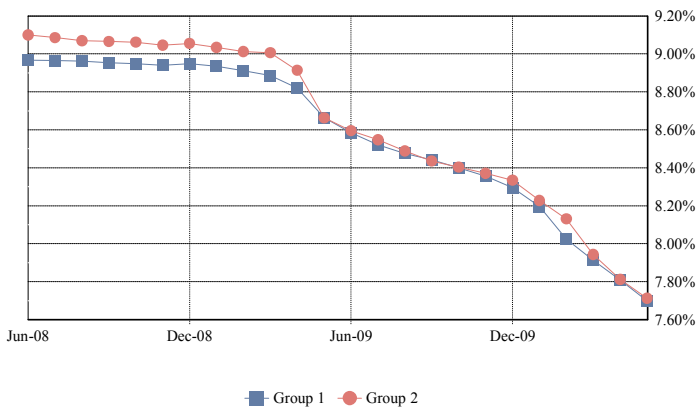

Total Weighted Average Coupon

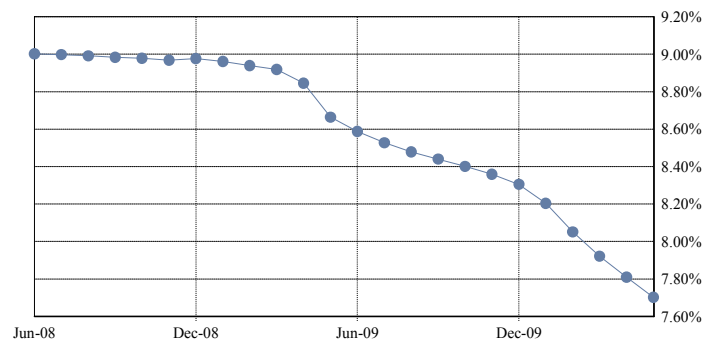

Weighted Average Amortization Term by Groups

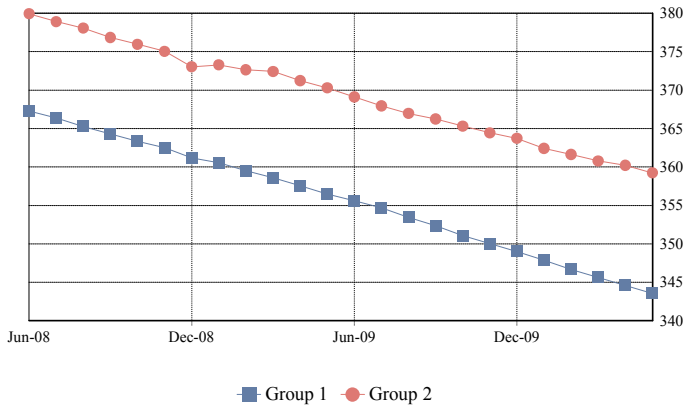

Total Weighted Average Amortization Term

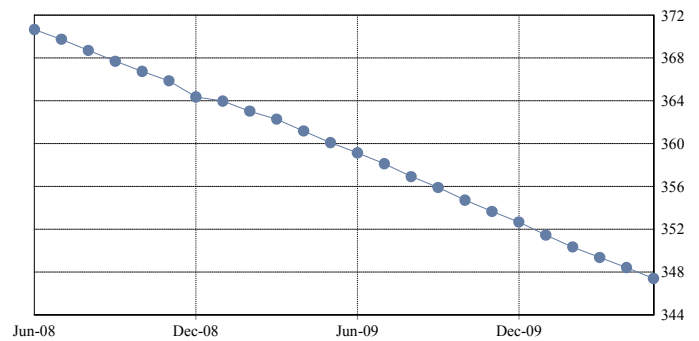

ARM CHARACTERISTICS

	Group 2	Group 1	Total
Weighted Average Margin Original	5.84056%	6.01506%	5.94902%
Weighted Average Margin Prior	5.81144%	6.00592%	5.94175%
Weighted Average Margin Current	5.80318%	6.00093%	5.93534%
Weighted Average Max Rate Original	16.07877%	16.19788%	16.15280%
Weighted Average Max Rate Prior	15.94440%	16.14209%	16.07686%
Weighted Average Max Rate Current	15.94408%	16.13598%	16.07233%
Weighted Average Min Rate Original	9.09665%	9.21506%	9.17025%
Weighted Average Min Rate Prior	8.95989%	9.15742%	9.09224%
Weighted Average Min Rate Current	8.96001%	9.15161%	9.08805%
Weighted Average Cap Up Original	1.00000%	1.00073%	1.00045%
Weighted Average Cap Up Prior	1.00000%	1.00088%	1.00059%
Weighted Average Cap Up Current	1.00000%	1.00090%	1.00060%
Weighted Average Cap Down Original	1.00000%	1.00073%	1.00045%
Weighted Average Cap Down Prior	1.00000%	1.00088%	1.00059%
Weighted Average Cap Down Current	1.00000%	1.00090%	1.00060%

SERVICING FEES & ADVANCES

	Group 2	Group 1	Total
Current Servicing Fees	5,548.01	25,043.82	30,591.83
Delinquent Servicing Fees	70,864.38	236,761.83	307,626.21
TOTAL SERVICING FEES	76,412.39	261,805.65	338,218.04
Total Servicing Fees	76,412.39	261,805.65	338,218.04
Compensating Interest	(262.78)	(5,652.19)	(5,914.96)
Delinquent Servicing Fees	(70,864.38)	(236,761.83)	(307,626.21)
COLLECTED SERVICING FEES	-13,331.57	-10,576.46	-23,908.03
Total Advanced Interest	1,002,436.13	3,413,798.58	4,416,234.71
Total Advanced Principal	125,258.21	566,161.51	691,419.72
Aggregate Advances with respect to this Distribution	1,127,694.34	3,979,960.08	5,107,654.43
Unrecovered Advances	0.00	0.00	0.00
Non Recoverable Advance	0.00	0.00	0.00
Servicer Escrow Advances	0.00	0.00	0.00

ADDITIONAL COLLATERAL INFORMATION

	Group 2	Group 1	Total
Prepayment Interest Shortfall (PPIS)	262.78	5,652.18	5,914.96
Compensating Interest	(262.78)	(5,652.19)	(5,914.96)
Net Prepayment Interest Shortfall (PPIS)	0.00	0.00	0.00
Ending Pool Principal Balance	220,906,728.78	681,164,226.44	902,070,955.22
Weighted Average Net Mortgage Rate			5.534872%

Delinquency Report

TOTAL

		< 1 PMT	1 PMT	2 PMTS	3+ PMTS	TOTAL
DELINQUENT	Balance		30,416,937.60	16,288,671.76	156,199,793.92	202,905,403.28
	% Balance		3.37%	1.81%	17.32%	22.49%
	# Loans		212	106	964	1,282
	% # Loans		3.57%	1.79%	16.25%	21.61%
FORECLOSURE	Balance	0.00	69,616.75	0.00	202,252,251.71	202,321,868.46
	% Balance	0.00%	0.01%	0.00%	22.42%	22.43%
	# Loans	0	1	0	1,043	1,044
	% # Loans	0.00%	0.02%	0.00%	17.58%	17.60%
BANKRUPTCY	Balance	7,492,259.85	1,129,175.43	1,258,169.29	22,717,816.83	32,597,421.40
	% Balance	0.83%	0.13%	0.14%	2.52%	3.61%
	# Loans	51	12	11	162	236
	% # Loans	0.86%	0.20%	0.19%	2.73%	3.98%
REO	Balance	0.00	0.00	0.00	52,809,376.74	52,809,376.74
	% Balance	0.00%	0.00%	0.00%	5.85%	5.85%
	# Loans	0	0	0	246	246
	% # Loans	0.00%	0.00%	0.00%	4.15%	4.15%
TOTAL	Balance	7,492,259.85	31,615,729.78	17,546,841.05	433,979,239.20	490,634,069.88
	% Balance	0.83%	3.50%	1.95%	48.11%	54.39%
	# Loans	51	225	117	2,415	2,808
	% # Loans	0.86%	3.79%	1.97%	40.70%	47.33%

Utilized OTS Delinquency Methodology for Calculating Delinquency Buckets and Amounts

1 or 2 Payments Delinquent

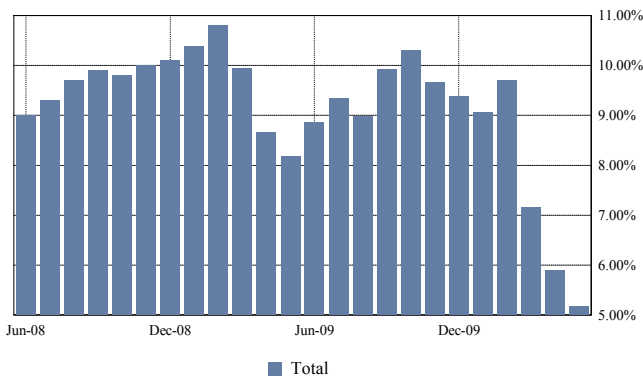

3 or More Payments Delinquent

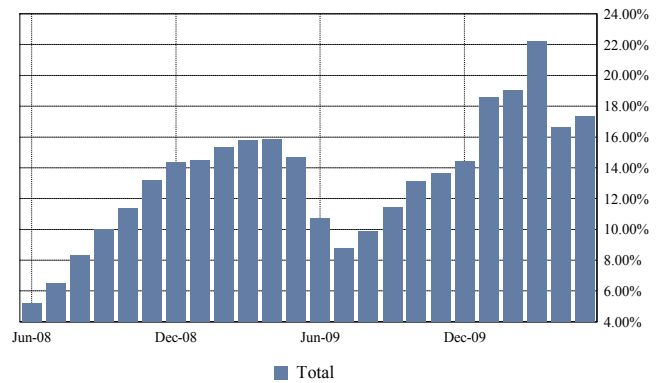

Total Foreclosure

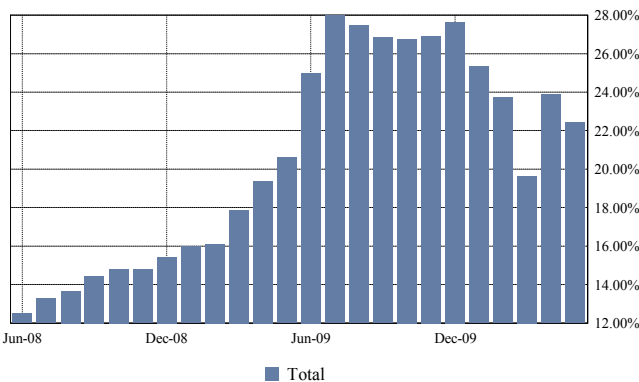

Total Bankruptcy and REO

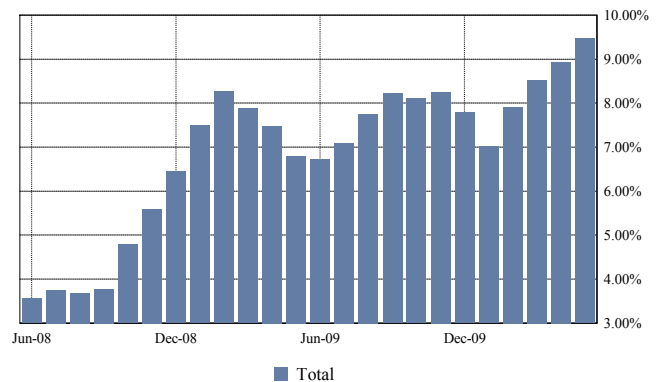

Mortgage Pass-Through Certificates

May 25, 2010 Distribution

TOTAL	< 1 PMT	1 PMT	2 PMTS	3 PMTS	4 PMTS	5 PMTS	6 PMTS
DELINQUENT							
Balance		30,416,937.60	16,288,671.76	13,891,772.43	14,047,720.27	15,976,525.27	17,786,327.18
% Balance		3.37%	1.81%	1.54%	1.56%	1.77%	1.97%
# Loans		212	106	95	87	103	100
% # Loans		3.57%	1.79%	1.60%	1.47%	1.74%	1.69%
FORECLOSURE							
Balance	0.00	69,616.75	0.00	5,783,904.12	6,652,207.69	8,227,861.28	5,752,453.76
% Balance	0.00%	0.01%	0.00%	0.64%	0.74%	0.91%	0.64%
# Loans	0	1	0	35	39	51	35
% # Loans	0.00%	0.02%	0.00%	0.59%	0.66%	0.86%	0.59%
BANKRUPTCY							
Balance	7,492,259.85	1,129,175.43	1,258,169.29	1,233,704.55	1,463,880.52	1,067,449.46	1,399,040.74
% Balance	0.83%	0.13%	0.14%	0.14%	0.16%	0.12%	0.16%
# Loans	51	12	11	7	10	9	7
% # Loans	0.86%	0.20%	0.19%	0.12%	0.17%	0.15%	0.12%
REO							
Balance	0.00	0.00	0.00	0.00	0.00	0.00	80,731.39
% Balance	0.00%	0.00%	0.00%	0.00%	0.00%	0.00%	0.01%
# Loans	0	0	0	0	0	0	1
% # Loans	0.00%	0.00%	0.00%	0.00%	0.00%	0.00%	0.02%
TOTAL							
Balance	7,492,259.85	31,615,729.78	17,546,841.05	20,909,381.10	22,163,808.48	25,271,836.01	25,018,553.07
% Balance	0.83%	3.50%	1.95%	2.32%	2.46%	2.80%	2.77%
# Loans	51	225	117	137	136	163	143
% # Loans	0.86%	3.79%	1.97%	2.31%	2.29%	2.75%	2.41%

TOTAL	7 PMTS	8 PMTS	9 PMTS	10 PMTS	11 PMTS	12 PMTS	13 PMTS
DELINQUENT							
Balance	11,318,863.76	11,518,890.78	9,249,535.66	6,900,462.50	5,621,686.38	5,828,576.60	3,011,791.13
% Balance	1.25%	1.28%	1.03%	0.76%	0.62%	0.65%	0.33%
# Loans	76	66	51	40	36	32	26
% # Loans	1.28%	1.11%	0.86%	0.67%	0.61%	0.54%	0.44%
FORECLOSURE							
Balance	7,825,682.00	5,291,137.94	6,458,010.39	8,994,395.38	6,664,030.44	9,539,297.70	5,701,581.70
% Balance	0.87%	0.59%	0.72%	1.00%	0.74%	1.06%	0.63%
# Loans	47	31	41	47	40	55	36
% # Loans	0.79%	0.52%	0.69%	0.79%	0.67%	0.93%	0.61%
BANKRUPTCY							
Balance	1,347,169.23	1,468,530.35	1,204,817.78	912,407.19	650,044.44	692,174.05	1,316,736.13
% Balance	0.15%	0.16%	0.13%	0.10%	0.07%	0.08%	0.15%
# Loans	15	12	7	8	7	7	10
% # Loans	0.25%	0.20%	0.12%	0.13%	0.12%	0.12%	0.17%
REO							
Balance	123,397.73	0.00	541,291.02	585,143.16	1,405,602.67	454,332.14	1,695,332.64
% Balance	0.01%	0.00%	0.06%	0.06%	0.16%	0.05%	0.19%
# Loans	1	0	4	4	9	3	11
% # Loans	0.02%	0.00%	0.07%	0.07%	0.15%	0.05%	0.19%
TOTAL							
Balance	20,615,112.72	18,278,559.07	17,453,654.85	17,392,408.23	14,341,363.93	16,514,380.49	11,725,441.60
% Balance	2.29%	2.03%	1.93%	1.93%	1.59%	1.83%	1.30%
# Loans	139	109	103	99	92	97	83
% # Loans	2.34%	1.84%	1.74%	1.67%	1.55%	1.63%	1.40%

Mortgage Pass-Through Certificates

May 25, 2010 Distribution

TOTAL	14 PMTS	15 PMTS	16 PMTS	17 PMTS	18 PMTS	19 PMTS	20 PMTS
DELINQUENT							
Balance	4,566,467.25	3,860,282.04	3,513,767.27	2,989,057.79	3,270,443.61	3,444,623.30	2,469,813.77
% Balance	0.51%	0.43%	0.39%	0.33%	0.36%	0.38%	0.27%
# Loans	29	19	25	17	21	19	15
% # Loans	0.49%	0.32%	0.42%	0.29%	0.35%	0.32%	0.25%
FORECLOSURE							
Balance	7,878,126.39	9,799,255.12	6,257,484.00	6,201,909.56	7,686,127.77	7,222,766.50	9,055,412.85
% Balance	0.87%	1.09%	0.69%	0.69%	0.85%	0.80%	1.00%
# Loans	38	45	35	33	43	35	37
% # Loans	0.64%	0.76%	0.59%	0.56%	0.72%	0.59%	0.62%
BANKRUPTCY							
Balance	575,823.42	1,304,588.50	1,103,158.19	1,989,327.07	526,913.67	560,081.37	278,629.53
% Balance	0.06%	0.14%	0.12%	0.22%	0.06%	0.06%	0.03%
# Loans	5	7	7	7	4	4	2
% # Loans	0.08%	0.12%	0.12%	0.12%	0.07%	0.07%	0.03%
REO							
Balance	1,547,832.20	741,749.38	2,793,715.67	3,393,471.12	1,446,491.97	1,977,493.01	1,520,953.21
% Balance	0.17%	0.08%	0.31%	0.38%	0.16%	0.22%	0.17%
# Loans	8	7	10	16	10	10	9
% # Loans	0.13%	0.12%	0.17%	0.27%	0.17%	0.17%	0.15%
TOTAL							
Balance	14,568,249.26	15,705,875.04	13,668,125.13	14,573,765.54	12,929,977.02	13,204,964.18	13,324,809.36
% Balance	1.61%	1.74%	1.52%	1.62%	1.43%	1.46%	1.48%
# Loans	80	78	77	73	78	68	63
% # Loans	1.35%	1.31%	1.30%	1.23%	1.31%	1.15%	1.06%

TOTAL	21 PMTS	22 PMTS	23 PMTS	24 PMTS	25 PMTS	26 PMTS	27 PMTS
DELINQUENT							
Balance	2,566,745.46	2,626,923.70	996,306.71	3,489,628.93	1,694,740.38	1,288,540.36	476,808.21
% Balance	0.28%	0.29%	0.11%	0.39%	0.19%	0.14%	0.05%
# Loans	17	12	7	19	8	8	5
% # Loans	0.29%	0.20%	0.12%	0.32%	0.13%	0.13%	0.08%
FORECLOSURE							
Balance	7,106,130.68	6,311,452.75	5,065,503.87	5,340,978.33	6,438,638.43	6,213,298.84	5,965,928.72
% Balance	0.79%	0.70%	0.56%	0.59%	0.71%	0.69%	0.66%
# Loans	39	34	27	26	28	28	26
% # Loans	0.66%	0.57%	0.46%	0.44%	0.47%	0.47%	0.44%
BANKRUPTCY							
Balance	671,146.98	657,373.01	280,863.18	416,736.51	67,499.22	530,884.92	181,525.14
% Balance	0.07%	0.07%	0.03%	0.05%	0.01%	0.06%	0.02%
# Loans	5	5	3	4	1	3	2
% # Loans	0.08%	0.08%	0.05%	0.07%	0.02%	0.05%	0.03%
REO							
Balance	2,403,177.14	2,190,247.81	5,223,763.51	2,047,548.98	3,001,801.07	2,965,754.11	2,229,137.63
% Balance	0.27%	0.24%	0.58%	0.23%	0.33%	0.33%	0.25%
# Loans	15	9	18	9	7	14	14
% # Loans	0.25%	0.15%	0.30%	0.15%	0.12%	0.24%	0.24%
TOTAL							
Balance	12,747,200.26	11,785,997.27	11,566,437.27	11,294,892.75	11,202,679.10	10,998,478.23	8,853,399.70
% Balance	1.41%	1.31%	1.28%	1.25%	1.24%	1.22%	0.98%
# Loans	76	60	55	58	44	53	47
% # Loans	1.28%	1.01%	0.93%	0.98%	0.74%	0.89%	0.79%

Mortgage Pass-Through Certificates

May 25, 2010 Distribution

TOTAL	28 PMTS	29 PMTS	30 PMTS	31 PMTS	32 PMTS	33 PMTS	34 PMTS
DELINQUENT							
Balance	593,022.57	639,771.81	756,219.20	829,108.76	774,031.65	150,321.39	51,017.80
% Balance	0.07%	0.07%	0.08%	0.09%	0.09%	0.02%	0.01%
# Loans	6	10	4	4	4	2	1
% # Loans	0.10%	0.17%	0.07%	0.07%	0.07%	0.03%	0.02%
FORECLOSURE							
Balance	4,559,459.27	5,603,749.30	4,586,686.40	4,478,706.50	4,253,481.08	2,577,378.13	1,354,096.06
% Balance	0.51%	0.62%	0.51%	0.50%	0.47%	0.29%	0.15%
# Loans	17	26	18	16	14	11	4
% # Loans	0.29%	0.44%	0.30%	0.27%	0.24%	0.19%	0.07%
BANKRUPTCY							
Balance	103,503.94	376,973.22	82,196.88	254,637.64	0.00	0.00	0.00
% Balance	0.01%	0.04%	0.01%	0.03%	0.00%	0.00%	0.00%
# Loans	1	1	1	1	0	0	0
% # Loans	0.02%	0.02%	0.02%	0.02%	0.00%	0.00%	0.00%
REO							
Balance	2,453,422.46	2,510,025.57	3,613,220.29	1,748,409.89	1,083,562.73	2,272,679.94	341,589.82
% Balance	0.27%	0.28%	0.40%	0.19%	0.12%	0.25%	0.04%
# Loans	13	12	13	5	4	5	2
% # Loans	0.22%	0.20%	0.22%	0.08%	0.07%	0.08%	0.03%
TOTAL							
Balance	7,709,408.24	9,130,519.90	9,038,322.77	7,310,862.79	6,111,075.46	5,000,379.46	1,746,703.68
% Balance	0.85%	1.01%	1.00%	0.81%	0.68%	0.55%	0.19%
# Loans	37	49	36	26	22	18	7
% # Loans	0.62%	0.83%	0.61%	0.44%	0.37%	0.30%	0.12%

TOTAL	35 PMTS	36 PMTS	37 PMTS	38 PMTS	39 PMTS	40 PMTS	TOTAL
DELINQUENT							
Balance	0.00	0.00	0.00	0.00	0.00	0.00	202,905,403.28
% Balance	0.00%	0.00%	0.00%	0.00%	0.00%	0.00%	22.49%
# Loans	0	0	0	0	0	0	1,282
% # Loans	0.00%	0.00%	0.00%	0.00%	0.00%	0.00%	21.61%
FORECLOSURE							
Balance	795,699.69	609,419.07	0.00	0.00	0.00	0.00	202,321,868.46
% Balance	0.09%	0.07%	0.00%	0.00%	0.00%	0.00%	22.43%
# Loans	4	2	0	0	0	0	1,044
% # Loans	0.07%	0.03%	0.00%	0.00%	0.00%	0.00%	17.60%
BANKRUPTCY							
Balance	0.00	0.00	0.00	0.00	0.00	0.00	32,597,421.40
% Balance	0.00%	0.00%	0.00%	0.00%	0.00%	0.00%	3.61%
# Loans	0	0	0	0	0	0	236
% # Loans	0.00%	0.00%	0.00%	0.00%	0.00%	0.00%	3.98%
REO							
Balance	358,953.33	58,545.15	0.00	0.00	0.00	0.00	52,809,376.74
% Balance	0.04%	0.01%	0.00%	0.00%	0.00%	0.00%	5.85%
# Loans	2	1	0	0	0	0	246
% # Loans	0.03%	0.02%	0.00%	0.00%	0.00%	0.00%	4.15%
TOTAL							
Balance	1,154,653.02	667,964.22	0.00	0.00	0.00	0.00	490,634,069.88
% Balance	0.13%	0.07%	0.00%	0.00%	0.00%	0.00%	54.39%
# Loans	6	3	0	0	0	0	2,808
% # Loans	0.10%	0.05%	0.00%	0.00%	0.00%	0.00%	47.33%

GROUP 1

		< 1 PMT	1 PMT	2 PMTS	3+ PMTS	TOTAL
DELINQUENT	Balance		25,163,780.39	12,772,178.78	113,508,383.08	151,444,342.25
	% Balance		3.69%	1.88%	16.66%	22.23%
	# Loans		189	85	738	1,012
	% # Loans		3.89%	1.75%	15.17%	20.81%
FORECLOSURE	Balance	0.00	69,616.75	0.00	135,132,624.36	135,202,241.11
	% Balance	0.00%	0.01%	0.00%	19.84%	19.85%
	# Loans	0	1	0	804	805
	% # Loans	0.00%	0.02%	0.00%	16.53%	16.55%
BANKRUPTCY	Balance	6,675,256.07	1,042,586.54	1,095,840.34	15,532,078.46	24,345,761.41
	% Balance	0.98%	0.15%	0.16%	2.28%	3.57%
	# Loans	46	11	9	118	184
	% # Loans	0.95%	0.23%	0.19%	2.43%	3.78%
REO	Balance	0.00	0.00	0.00	30,765,242.82	30,765,242.82
	% Balance	0.00%	0.00%	0.00%	4.52%	4.52%
	# Loans	0	0	0	177	177
	% # Loans	0.00%	0.00%	0.00%	3.64%	3.64%
TOTAL	Balance	6,675,256.07	26,275,983.68	13,868,019.12	294,938,328.72	341,757,587.59
	% Balance	0.98%	3.86%	2.04%	43.30%	50.17%
	# Loans	46	201	94	1,837	2,178
	% # Loans	0.95%	4.13%	1.93%	37.77%	44.78%

Utilized OTS Delinquency Methodology for Calculating Delinquency Buckets and Amounts

1 or 2 Payments Delinquent

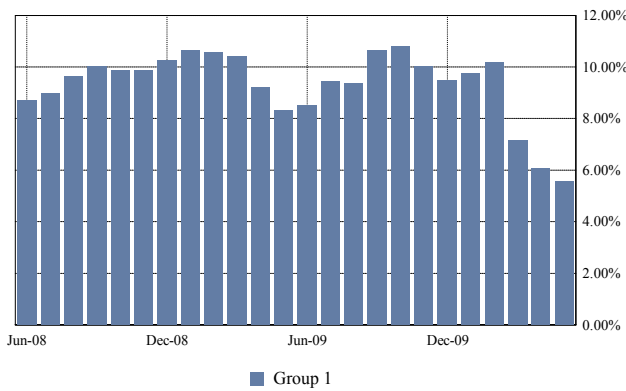

3 or More Payments Delinquent

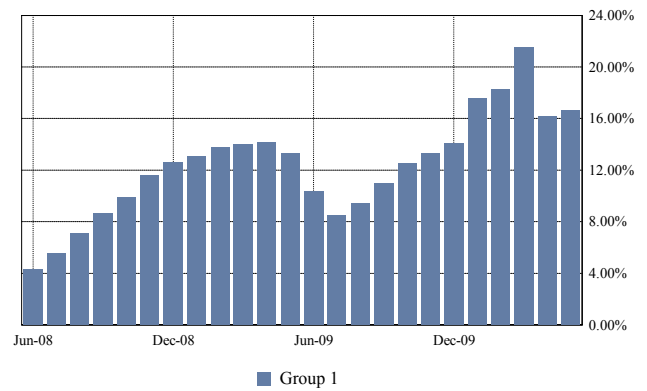

Total Foreclosure

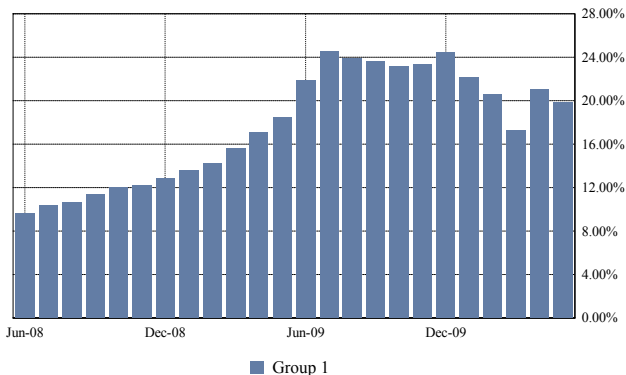

Total Bankruptcy and REO

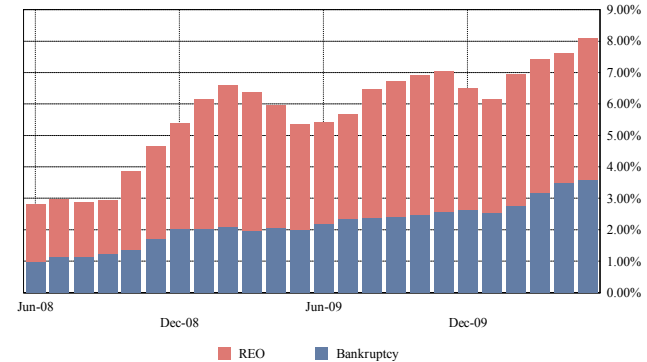

Mortgage Pass-Through Certificates

May 25, 2010 Distribution

GROUP 1	< 1 PMT	1 PMT	2 PMTS	3 PMTS	4 PMTS	5 PMTS	6 PMTS
DELINQUENT							
Balance		25,163,780.39	12,772,178.78	10,512,617.27	11,420,109.83	13,230,272.94	12,950,790.56
% Balance		3.69%	1.88%	1.54%	1.68%	1.94%	1.90%
# Loans		189	85	74	73	89	79
% # Loans		3.89%	1.75%	1.52%	1.50%	1.83%	1.62%
FORECLOSURE							
Balance	0.00	69,616.75	0.00	3,948,248.07	4,335,302.15	7,201,594.26	3,836,940.30
% Balance	0.00%	0.01%	0.00%	0.58%	0.64%	1.06%	0.56%
# Loans	0	1	0	25	30	44	28
% # Loans	0.00%	0.02%	0.00%	0.51%	0.62%	0.90%	0.58%
BANKRUPTCY							
Balance	6,675,256.07	1,042,586.54	1,095,840.34	791,857.52	928,989.91	842,289.48	841,609.20
% Balance	0.98%	0.15%	0.16%	0.12%	0.14%	0.12%	0.12%
# Loans	46	11	9	6	7	7	5
% # Loans	0.95%	0.23%	0.19%	0.12%	0.14%	0.14%	0.10%
REO							
Balance	0.00	0.00	0.00	0.00	0.00	0.00	80,731.39
% Balance	0.00%	0.00%	0.00%	0.00%	0.00%	0.00%	0.01%
# Loans	0	0	0	0	0	0	1
% # Loans	0.00%	0.00%	0.00%	0.00%	0.00%	0.00%	0.02%
TOTAL							
Balance	6,675,256.07	26,275,983.68	13,868,019.12	15,252,722.86	16,684,401.89	21,274,156.68	17,710,071.45
% Balance	0.98%	3.86%	2.04%	2.24%	2.45%	3.12%	2.60%
# Loans	46	201	94	105	110	140	113
% # Loans	0.95%	4.13%	1.93%	2.16%	2.26%	2.88%	2.32%

GROUP 1	7 PMTS	8 PMTS	9 PMTS	10 PMTS	11 PMTS	12 PMTS	13 PMTS
DELINQUENT							
Balance	9,001,705.06	7,673,858.23	6,694,683.46	4,899,513.59	4,780,088.57	3,846,840.44	2,127,407.83
% Balance	1.32%	1.13%	0.98%	0.72%	0.70%	0.56%	0.31%
# Loans	61	50	41	31	31	23	19
% # Loans	1.25%	1.03%	0.84%	0.64%	0.64%	0.47%	0.39%
FORECLOSURE							
Balance	5,996,713.92	4,132,120.44	4,512,586.34	6,697,805.84	5,220,142.27	6,617,090.59	3,848,554.92
% Balance	0.88%	0.61%	0.66%	0.98%	0.77%	0.97%	0.56%
# Loans	39	26	31	38	35	43	28
% # Loans	0.80%	0.53%	0.64%	0.78%	0.72%	0.88%	0.58%
BANKRUPTCY							
Balance	1,099,194.53	1,210,385.40	588,979.85	710,474.38	445,266.53	558,683.06	1,316,736.13
% Balance	0.16%	0.18%	0.09%	0.10%	0.07%	0.08%	0.19%
# Loans	12	10	4	6	5	5	10
% # Loans	0.25%	0.21%	0.08%	0.12%	0.10%	0.10%	0.21%
REO							
Balance	0.00	0.00	541,291.02	196,645.31	1,038,240.49	454,332.14	1,475,797.10
% Balance	0.00%	0.00%	0.08%	0.03%	0.15%	0.07%	0.22%
# Loans	0	0	4	3	7	3	9
% # Loans	0.00%	0.00%	0.08%	0.06%	0.14%	0.06%	0.19%
TOTAL							
Balance	16,097,613.51	13,016,364.07	12,337,540.67	12,504,439.12	11,483,737.86	11,476,946.23	8,768,495.98
% Balance	2.36%	1.91%	1.81%	1.84%	1.69%	1.68%	1.29%
# Loans	112	86	80	78	78	74	66
% # Loans	2.30%	1.77%	1.64%	1.60%	1.60%	1.52%	1.36%

Mortgage Pass-Through Certificates

May 25, 2010 Distribution

GROUP 1	14 PMTS	15 PMTS	16 PMTS	17 PMTS	18 PMTS	19 PMTS	20 PMTS
DELINQUENT							
Balance	3,225,771.66	2,393,142.10	2,967,918.85	973,171.39	2,828,601.95	1,976,092.18	1,052,958.36
% Balance	0.47%	0.35%	0.44%	0.14%	0.42%	0.29%	0.15%
# Loans	23	12	21	9	17	11	9
% # Loans	0.47%	0.25%	0.43%	0.19%	0.35%	0.23%	0.19%
FORECLOSURE							
Balance	4,433,424.81	5,832,672.89	4,788,286.68	4,251,716.93	5,643,210.99	4,289,992.48	5,518,941.74
% Balance	0.65%	0.86%	0.70%	0.62%	0.83%	0.63%	0.81%
# Loans	28	35	27	27	35	26	29
% # Loans	0.58%	0.72%	0.56%	0.56%	0.72%	0.53%	0.60%
BANKRUPTCY							
Balance	452,245.69	584,416.63	769,739.85	821,158.64	415,378.90	218,005.27	278,629.53
% Balance	0.07%	0.09%	0.11%	0.12%	0.06%	0.03%	0.04%
# Loans	4	4	4	5	3	1	2
% # Loans	0.08%	0.08%	0.08%	0.10%	0.06%	0.02%	0.04%
REO							
Balance	1,432,630.46	511,845.73	1,442,251.14	2,293,850.39	981,915.04	1,221,718.99	1,384,720.51
% Balance	0.21%	0.08%	0.21%	0.34%	0.14%	0.18%	0.20%
# Loans	7	5	7	15	6	7	8
% # Loans	0.14%	0.10%	0.14%	0.31%	0.12%	0.14%	0.16%
TOTAL							
Balance	9,544,072.62	9,322,077.35	9,968,196.52	8,339,897.35	9,869,106.88	7,705,808.92	8,235,250.14
% Balance	1.40%	1.37%	1.46%	1.22%	1.45%	1.13%	1.21%
# Loans	62	56	59	56	61	45	48
% # Loans	1.27%	1.15%	1.21%	1.15%	1.25%	0.93%	0.99%

GROUP 1	21 PMTS	22 PMTS	23 PMTS	24 PMTS	25 PMTS	26 PMTS	27 PMTS
DELINQUENT							
Balance	1,772,451.92	2,271,126.00	889,180.57	2,210,531.91	543,322.72	1,179,535.68	476,808.21
% Balance	0.26%	0.33%	0.13%	0.32%	0.08%	0.17%	0.07%
# Loans	11	10	6	14	3	6	5
% # Loans	0.23%	0.21%	0.12%	0.29%	0.06%	0.12%	0.10%
FORECLOSURE							
Balance	5,448,638.34	5,581,950.95	4,041,515.43	3,623,172.84	4,814,472.28	4,149,465.00	3,971,190.19
% Balance	0.80%	0.82%	0.59%	0.53%	0.71%	0.61%	0.58%
# Loans	31	31	24	19	21	22	19
% # Loans	0.64%	0.64%	0.49%	0.39%	0.43%	0.45%	0.39%
BANKRUPTCY							
Balance	671,146.98	464,021.73	155,081.36	209,749.48	0.00	262,705.53	181,525.14
% Balance	0.10%	0.07%	0.02%	0.03%	0.00%	0.04%	0.03%
# Loans	5	3	2	2	0	1	2
% # Loans	0.10%	0.06%	0.04%	0.04%	0.00%	0.02%	0.04%
REO							
Balance	1,881,139.60	1,053,777.54	2,028,257.73	1,597,256.59	403,333.51	1,928,358.28	1,327,197.78
% Balance	0.28%	0.15%	0.30%	0.23%	0.06%	0.28%	0.19%
# Loans	13	5	11	7	3	11	9
% # Loans	0.27%	0.10%	0.23%	0.14%	0.06%	0.23%	0.19%
TOTAL							
Balance	9,773,376.84	9,370,876.22	7,114,035.09	7,640,710.82	5,761,128.51	7,520,064.49	5,956,721.32
% Balance	1.43%	1.38%	1.04%	1.12%	0.85%	1.10%	0.87%
# Loans	60	49	43	42	27	40	35
% # Loans	1.23%	1.01%	0.88%	0.86%	0.56%	0.82%	0.72%

Mortgage Pass-Through Certificates

May 25, 2010 Distribution

GROUP 1	28 PMTS	29 PMTS	30 PMTS	31 PMTS	32 PMTS	33 PMTS	34 PMTS
DELINQUENT							
Balance	325,013.86	196,917.88	278,321.70	166,667.63	642,960.73	0.00	0.00
% Balance	0.05%	0.03%	0.04%	0.02%	0.09%	0.00%	0.00%
# Loans	2	3	2	1	2	0	0
% # Loans	0.04%	0.06%	0.04%	0.02%	0.04%	0.00%	0.00%
FORECLOSURE							
Balance	2,594,606.46	3,156,130.56	2,125,574.31	1,425,302.77	1,721,592.64	699,623.43	277,203.37
% Balance	0.38%	0.46%	0.31%	0.21%	0.25%	0.10%	0.04%
# Loans	13	16	10	8	8	5	1
% # Loans	0.27%	0.33%	0.21%	0.16%	0.16%	0.10%	0.02%
BANKRUPTCY							
Balance	0.00	376,973.22	82,196.88	254,637.64	0.00	0.00	0.00
% Balance	0.00%	0.06%	0.01%	0.04%	0.00%	0.00%	0.00%
# Loans	0	1	1	1	0	0	0
% # Loans	0.00%	0.02%	0.02%	0.02%	0.00%	0.00%	0.00%
REO							
Balance	1,390,382.91	1,902,530.67	1,704,015.72	1,203,487.14	525,961.22	298,835.73	225,503.68
% Balance	0.20%	0.28%	0.25%	0.18%	0.08%	0.04%	0.03%
# Loans	8	9	9	4	2	2	1
% # Loans	0.16%	0.19%	0.19%	0.08%	0.04%	0.04%	0.02%
TOTAL							
Balance	4,310,003.23	5,632,552.33	4,190,108.61	3,050,095.18	2,890,514.59	998,459.16	502,707.05
% Balance	0.63%	0.83%	0.62%	0.45%	0.42%	0.15%	0.07%
# Loans	23	29	22	14	12	7	2
% # Loans	0.47%	0.60%	0.45%	0.29%	0.25%	0.14%	0.04%

GROUP 1	35 PMTS	36 PMTS	37 PMTS	38 PMTS	39 PMTS	40 PMTS	TOTAL
DELINQUENT							
Balance	0.00	0.00	0.00	0.00	0.00	0.00	151,444,342.25
% Balance	0.00%	0.00%	0.00%	0.00%	0.00%	0.00%	22.23%
# Loans	0	0	0	0	0	0	1,012
% # Loans	0.00%	0.00%	0.00%	0.00%	0.00%	0.00%	20.81%
FORECLOSURE							
Balance	396,840.17	0.00	0.00	0.00	0.00	0.00	135,202,241.11
% Balance	0.06%	0.00%	0.00%	0.00%	0.00%	0.00%	19.85%
# Loans	2	0	0	0	0	0	805
% # Loans	0.04%	0.00%	0.00%	0.00%	0.00%	0.00%	16.55%
BANKRUPTCY							
Balance	0.00	0.00	0.00	0.00	0.00	0.00	24,345,761.41
% Balance	0.00%	0.00%	0.00%	0.00%	0.00%	0.00%	3.57%
# Loans	0	0	0	0	0	0	184
% # Loans	0.00%	0.00%	0.00%	0.00%	0.00%	0.00%	3.78%
REO							
Balance	239,235.01	0.00	0.00	0.00	0.00	0.00	30,765,242.82
% Balance	0.04%	0.00%	0.00%	0.00%	0.00%	0.00%	4.52%
# Loans	1	0	0	0	0	0	177
% # Loans	0.02%	0.00%	0.00%	0.00%	0.00%	0.00%	3.64%
TOTAL							
Balance	636,075.18	0.00	0.00	0.00	0.00	0.00	341,757,587.59
% Balance	0.09%	0.00%	0.00%	0.00%	0.00%	0.00%	50.17%
# Loans	3	0	0	0	0	0	2,178
% # Loans	0.06%	0.00%	0.00%	0.00%	0.00%	0.00%	44.78%

GROUP 2

		< 1 PMT	1 PMT	2 PMTS	3+ PMTS	TOTAL
DELINQUENT	Balance		5,253,157.21	3,516,492.98	42,691,410.84	51,461,061.03
	% Balance		2.38%	1.59%	19.33%	23.30%
	# Loans		23	21	226	270
	% # Loans		2.15%	1.96%	21.14%	25.26%
FORECLOSURE	Balance	0.00	0.00	0.00	67,119,627.35	67,119,627.35
	% Balance	0.00%	0.00%	0.00%	30.38%	30.38%
	# Loans	0	0	0	239	239
	% # Loans	0.00%	0.00%	0.00%	22.36%	22.36%
BANKRUPTCY	Balance	817,003.78	86,588.89	162,328.95	7,185,738.37	8,251,659.99
	% Balance	0.37%	0.04%	0.07%	3.25%	3.74%
	# Loans	5	1	2	44	52
	% # Loans	0.47%	0.09%	0.19%	4.12%	4.86%
REO	Balance	0.00	0.00	0.00	22,044,133.92	22,044,133.92
	% Balance	0.00%	0.00%	0.00%	9.98%	9.98%
	# Loans	0	0	0	69	69
	% # Loans	0.00%	0.00%	0.00%	6.45%	6.45%
TOTAL	Balance	817,003.78	5,339,746.10	3,678,821.93	139,040,910.48	148,876,482.29
	% Balance	0.37%	2.42%	1.67%	62.94%	67.39%
	# Loans	5	24	23	578	630
	% # Loans	0.47%	2.25%	2.15%	54.07%	58.93%

Utilized OTS Delinquency Methodology for Calculating Delinquency Buckets and Amounts

1 or 2 Payments Delinquent

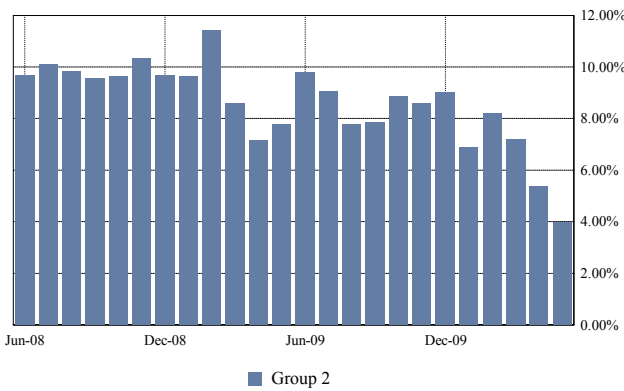

3 or More Payments Delinquent

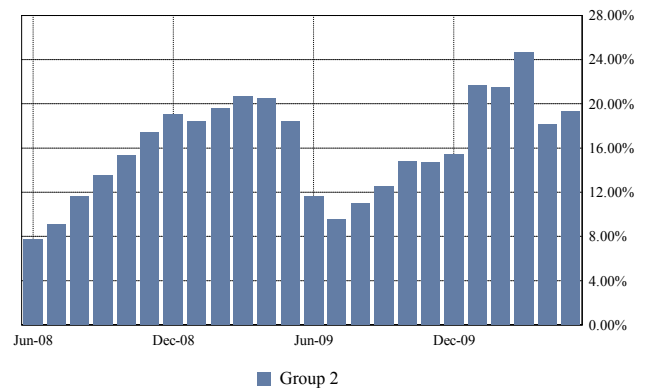

Total Foreclosure

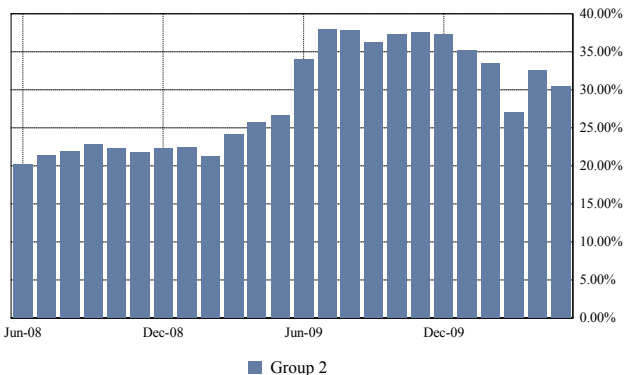

Total Bankruptcy and REO

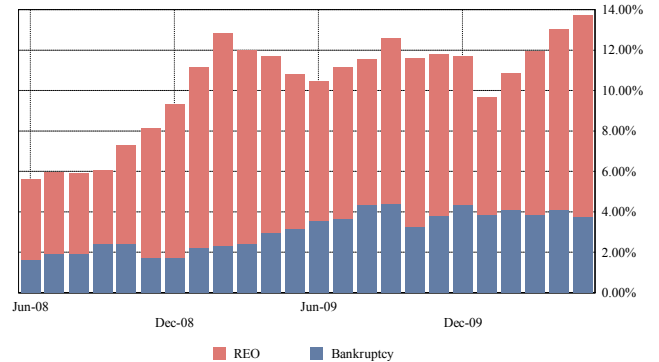

Mortgage Pass-Through Certificates

May 25, 2010 Distribution

GROUP 2	< 1 PMT	1 PMT	2 PMTS	3 PMTS	4 PMTS	5 PMTS	6 PMTS
DELINQUENT							
Balance		5,253,157.21	3,516,492.98	3,379,155.16	2,627,610.44	2,746,252.33	4,835,536.62
% Balance		2.38%	1.59%	1.53%	1.19%	1.24%	2.19%
# Loans		23	21	21	14	14	21
% # Loans		2.15%	1.96%	1.96%	1.31%	1.31%	1.96%
FORECLOSURE							
Balance	0.00	0.00	0.00	1,835,656.05	2,316,905.54	1,026,267.02	1,915,513.46
% Balance	0.00%	0.00%	0.00%	0.83%	1.05%	0.46%	0.87%
# Loans	0	0	0	10	9	7	7
% # Loans	0.00%	0.00%	0.00%	0.94%	0.84%	0.65%	0.65%
BANKRUPTCY							
Balance	817,003.78	86,588.89	162,328.95	441,847.03	534,890.61	225,159.98	557,431.54
% Balance	0.37%	0.04%	0.07%	0.20%	0.24%	0.10%	0.25%
# Loans	5	1	2	1	3	2	2
% # Loans	0.47%	0.09%	0.19%	0.09%	0.28%	0.19%	0.19%
REO							
Balance	0.00	0.00	0.00	0.00	0.00	0.00	0.00
% Balance	0.00%	0.00%	0.00%	0.00%	0.00%	0.00%	0.00%
# Loans	0	0	0	0	0	0	0
% # Loans	0.00%	0.00%	0.00%	0.00%	0.00%	0.00%	0.00%
TOTAL							
Balance	817,003.78	5,339,746.10	3,678,821.93	5,656,658.24	5,479,406.59	3,997,679.33	7,308,481.62
% Balance	0.37%	2.42%	1.67%	2.56%	2.48%	1.81%	3.31%
# Loans	5	24	23	32	26	23	30
% # Loans	0.47%	2.25%	2.15%	2.99%	2.43%	2.15%	2.81%

GROUP 2	7 PMTS	8 PMTS	9 PMTS	10 PMTS	11 PMTS	12 PMTS	13 PMTS
DELINQUENT							
Balance	2,317,158.70	3,845,032.55	2,554,852.20	2,000,948.91	841,597.81	1,981,736.16	884,383.30
% Balance	1.05%	1.74%	1.16%	0.91%	0.38%	0.90%	0.40%
# Loans	15	16	10	9	5	9	7
% # Loans	1.40%	1.50%	0.94%	0.84%	0.47%	0.84%	0.65%
FORECLOSURE							
Balance	1,828,968.08	1,159,017.50	1,945,424.05	2,296,589.54	1,443,888.17	2,922,207.11	1,853,026.78
% Balance	0.83%	0.52%	0.88%	1.04%	0.65%	1.32%	0.84%
# Loans	8	5	10	9	5	12	8
% # Loans	0.75%	0.47%	0.94%	0.84%	0.47%	1.12%	0.75%
BANKRUPTCY							
Balance	247,974.70	258,144.95	615,837.93	201,932.81	204,777.91	133,490.99	0.00
% Balance	0.11%	0.12%	0.28%	0.09%	0.09%	0.06%	0.00%
# Loans	3	2	3	2	2	2	0
% # Loans	0.28%	0.19%	0.28%	0.19%	0.19%	0.19%	0.00%
REO							
Balance	123,397.73	0.00	0.00	388,497.85	367,362.18	0.00	219,535.54
% Balance	0.06%	0.00%	0.00%	0.18%	0.17%	0.00%	0.10%
# Loans	1	0	0	1	2	0	2
% # Loans	0.09%	0.00%	0.00%	0.09%	0.19%	0.00%	0.19%
TOTAL							
Balance	4,517,499.21	5,262,195.00	5,116,114.18	4,887,969.11	2,857,626.07	5,037,434.26	2,956,945.62
% Balance	2.04%	2.38%	2.32%	2.21%	1.29%	2.28%	1.34%
# Loans	27	23	23	21	14	23	17
% # Loans	2.53%	2.15%	2.15%	1.96%	1.31%	2.15%	1.59%

Mortgage Pass-Through Certificates

May 25, 2010 Distribution

GROUP 2	14 PMTS	15 PMTS	16 PMTS	17 PMTS	18 PMTS	19 PMTS	20 PMTS
DELINQUENT							
Balance	1,340,695.59	1,467,139.94	545,848.42	2,015,886.40	441,841.66	1,468,531.12	1,416,855.41
% Balance	0.61%	0.66%	0.25%	0.91%	0.20%	0.66%	0.64%
# Loans	6	7	4	8	4	8	6
% # Loans	0.56%	0.65%	0.37%	0.75%	0.37%	0.75%	0.56%
FORECLOSURE							
Balance	3,444,701.58	3,966,582.23	1,469,197.32	1,950,192.63	2,042,916.78	2,932,774.02	3,536,471.11
% Balance	1.56%	1.80%	0.67%	0.88%	0.92%	1.33%	1.60%
# Loans	10	10	8	6	8	9	8
% # Loans	0.94%	0.94%	0.75%	0.56%	0.75%	0.84%	0.75%
BANKRUPTCY							
Balance	123,577.73	720,171.87	333,418.34	1,168,168.43	111,534.77	342,076.10	0.00
% Balance	0.06%	0.33%	0.15%	0.53%	0.05%	0.15%	0.00%
# Loans	1	3	3	2	1	3	0
% # Loans	0.09%	0.28%	0.28%	0.19%	0.09%	0.28%	0.00%
REO							
Balance	115,201.74	229,903.65	1,351,464.53	1,099,620.73	464,576.93	755,774.02	136,232.70
% Balance	0.05%	0.10%	0.61%	0.50%	0.21%	0.34%	0.06%
# Loans	1	2	3	1	4	3	1
% # Loans	0.09%	0.19%	0.28%	0.09%	0.37%	0.28%	0.09%
TOTAL							
Balance	5,024,176.64	6,383,797.69	3,699,928.61	6,233,868.19	3,060,870.14	5,499,155.26	5,089,559.22
% Balance	2.27%	2.89%	1.67%	2.82%	1.39%	2.49%	2.30%
# Loans	18	22	18	17	17	23	15
% # Loans	1.68%	2.06%	1.68%	1.59%	1.59%	2.15%	1.40%

GROUP 2	21 PMTS	22 PMTS	23 PMTS	24 PMTS	25 PMTS	26 PMTS	27 PMTS
DELINQUENT							
Balance	794,293.54	355,797.70	107,126.14	1,279,097.02	1,151,417.66	109,004.68	0.00
% Balance	0.36%	0.16%	0.05%	0.58%	0.52%	0.05%	0.00%
# Loans	6	2	1	5	5	2	0
% # Loans	0.56%	0.19%	0.09%	0.47%	0.47%	0.19%	0.00%
FORECLOSURE							
Balance	1,657,492.34	729,501.80	1,023,988.44	1,717,805.49	1,624,166.15	2,063,833.84	1,994,738.53
% Balance	0.75%	0.33%	0.46%	0.78%	0.74%	0.93%	0.90%
# Loans	8	3	3	7	7	6	7
% # Loans	0.75%	0.28%	0.28%	0.65%	0.65%	0.56%	0.65%
BANKRUPTCY							
Balance	0.00	193,351.28	125,781.82	206,987.03	67,499.22	268,179.39	0.00
% Balance	0.00%	0.09%	0.06%	0.09%	0.03%	0.12%	0.00%
# Loans	0	2	1	2	1	2	0
% # Loans	0.00%	0.19%	0.09%	0.19%	0.09%	0.19%	0.00%
REO							
Balance	522,037.54	1,136,470.27	3,195,505.78	450,292.39	2,598,467.56	1,037,395.83	901,939.85
% Balance	0.24%	0.51%	1.45%	0.20%	1.18%	0.47%	0.41%
# Loans	2	4	7	2	4	3	5
% # Loans	0.19%	0.37%	0.65%	0.19%	0.37%	0.28%	0.47%
TOTAL							
Balance	2,973,823.42	2,415,121.05	4,452,402.18	3,654,181.93	5,441,550.59	3,478,413.74	2,896,678.38
% Balance	1.35%	1.09%	2.02%	1.65%	2.46%	1.57%	1.31%
# Loans	16	11	12	16	17	13	12
% # Loans	1.50%	1.03%	1.12%	1.50%	1.59%	1.22%	1.12%

Mortgage Pass-Through Certificates

May 25, 2010 Distribution

GROUP 2	28 PMTS	29 PMTS	30 PMTS	31 PMTS	32 PMTS	33 PMTS	34 PMTS
DELINQUENT							
Balance	268,008.71	442,853.93	477,897.50	662,441.13	131,070.92	150,321.39	51,017.80
% Balance	0.12%	0.20%	0.22%	0.30%	0.06%	0.07%	0.02%
# Loans	4	7	2	3	2	2	1
% # Loans	0.37%	0.65%	0.19%	0.28%	0.19%	0.19%	0.09%
FORECLOSURE							
Balance	1,964,852.81	2,447,618.74	2,461,112.09	3,053,403.73	2,531,888.44	1,877,754.70	1,076,892.69
% Balance	0.89%	1.11%	1.11%	1.38%	1.15%	0.85%	0.49%
# Loans	4	10	8	8	6	6	3
% # Loans	0.37%	0.94%	0.75%	0.75%	0.56%	0.56%	0.28%
BANKRUPTCY							
Balance	103,503.94	0.00	0.00	0.00	0.00	0.00	0.00
% Balance	0.05%	0.00%	0.00%	0.00%	0.00%	0.00%	0.00%
# Loans	1	0	0	0	0	0	0
% # Loans	0.09%	0.00%	0.00%	0.00%	0.00%	0.00%	0.00%
REO							
Balance	1,063,039.55	607,494.90	1,909,204.57	544,922.75	557,601.51	1,973,844.21	116,086.14
% Balance	0.48%	0.28%	0.86%	0.25%	0.25%	0.89%	0.05%
# Loans	5	3	4	1	2	3	1
% # Loans	0.47%	0.28%	0.37%	0.09%	0.19%	0.28%	0.09%
TOTAL							
Balance	3,399,405.01	3,497,967.57	4,848,214.16	4,260,767.61	3,220,560.87	4,001,920.30	1,243,996.63
% Balance	1.54%	1.58%	2.19%	1.93%	1.46%	1.81%	0.56%
# Loans	14	20	14	12	10	11	5
% # Loans	1.31%	1.87%	1.31%	1.12%	0.94%	1.03%	0.47%

GROUP 2	35 PMTS	36 PMTS	37 PMTS	38 PMTS	39 PMTS	40 PMTS	TOTAL
DELINQUENT							
Balance	0.00	0.00	0.00	0.00	0.00	0.00	51,461,061.03
% Balance	0.00%	0.00%	0.00%	0.00%	0.00%	0.00%	23.30%
# Loans	0	0	0	0	0	0	270
% # Loans	0.00%	0.00%	0.00%	0.00%	0.00%	0.00%	25.26%
FORECLOSURE							
Balance	398,859.52	609,419.07	0.00	0.00	0.00	0.00	67,119,627.35
% Balance	0.18%	0.28%	0.00%	0.00%	0.00%	0.00%	30.38%
# Loans	2	2	0	0	0	0	239
% # Loans	0.19%	0.19%	0.00%	0.00%	0.00%	0.00%	22.36%
BANKRUPTCY							
Balance	0.00	0.00	0.00	0.00	0.00	0.00	8,251,659.99
% Balance	0.00%	0.00%	0.00%	0.00%	0.00%	0.00%	3.74%
# Loans	0	0	0	0	0	0	52
% # Loans	0.00%	0.00%	0.00%	0.00%	0.00%	0.00%	4.86%
REO							
Balance	119,718.32	58,545.15	0.00	0.00	0.00	0.00	22,044,133.92
% Balance	0.05%	0.03%	0.00%	0.00%	0.00%	0.00%	9.98%
# Loans	1	1	0	0	0	0	69
% # Loans	0.09%	0.09%	0.00%	0.00%	0.00%	0.00%	6.45%
TOTAL							
Balance	518,577.84	667,964.22	0.00	0.00	0.00	0.00	148,876,482.29
% Balance	0.23%	0.30%	0.00%	0.00%	0.00%	0.00%	67.39%
# Loans	3	3	0	0	0	0	630
% # Loans	0.28%	0.28%	0.00%	0.00%	0.00%	0.00%	58.93%

Mortgage Pass-Through Certificates

May 25, 2010 Distribution

REO Report

Loan Number & Loan Group	Original Principal Balance	Stated Principal Balance	Paid to Date	Current Note Rate	State & LTV at Origination	Original Term	First Payment Date
Became REO Property this Period:							
2000400150 2	945,000.00	921,628.09	01-Nov-2008	9.260%	FL - 90.00%	360	01-Dec-2006
2000406838 1	404,000.00	386,445.13	01-Apr-2008	6.375%	PA - 80.00%	360	01-Dec-2006
2000406875 1	71,700.00	69,787.49	01-May-2009	7.000%	TN - 100.00%	360	01-Dec-2006
2000406890 1	115,900.00	113,206.25	01-Jan-2008	9.750%	IN - 95.00%	360	01-Dec-2006
2000411625 1	163,000.00	161,451.77	01-Aug-2008	9.375%	CO - 100.00%	360	01-Jan-2007
2000411730 1	320,000.00	304,888.71	01-Feb-2009	5.750%	CA - 80.00%	360	01-Jan-2007
2000411960 2	185,250.00	183,389.49	01-Sep-2007	9.500%	MI - 95.00%	360	01-Nov-2006
2000415791 1	148,500.00	148,500.00	01-Nov-2008	9.990%	OH - 90.00%	360	01-Mar-2007
2000415793 1	128,000.00	126,565.31	01-Oct-2008	8.350%	FL - 80.00%	360	01-Mar-2007
2000416416 1	63,750.00	63,234.83	01-Aug-2008	10.000%	FL - 75.00%	360	01-Mar-2007
2000416875 1	157,165.00	154,189.68	01-Jun-2008	10.350%	AL - 85.00%	360	01-Mar-2007
2000417719 2	160,000.00	158,078.82	01-Aug-2008	8.100%	FL - 66.39%	360	01-Apr-2007
2000417992 1	50,000.00	49,488.57	01-Jun-2008	8.850%	MT - 63.69%	360	01-Apr-2007
2000418121 1	293,000.00	287,759.50	01-Mar-2008	6.500%	CA - 84.93%	360	01-Apr-2007
2000418469 1	318,400.00	310,195.73	01-Nov-2008	8.450%	GA - 80.00%	360	01-May-2007
2000418502 1	115,500.00	112,602.34	01-Jan-2009	8.750%	FL - 75.00%	360	01-Apr-2007
2000418564 1	119,000.00	104,660.80	01-Dec-2008	8.860%	FL - 39.02%	180	01-Mar-2007
2000418611 1	112,000.00	104,840.81	01-Apr-2008	7.900%	FL - 82.96%	360	01-Apr-2007
2000418975 1	127,500.00	125,799.03	01-Oct-2008	10.100%	FL - 85.00%	360	01-May-2007
2000419827 2	440,000.00	434,814.99	01-Jul-2007	10.400%	FL - 80.00%	360	01-May-2007
2000420353 2	428,450.00	422,649.16	01-Jan-2008	9.500%	FL - 95.00%	360	01-Jun-2007
2000420785 2	117,000.00	115,201.74	01-Jan-2009	10.950%	SC - 90.00%	360	01-Jun-2007
2000421003 1	253,600.00	245,375.01	01-Jan-2009	7.050%	AZ - 80.00%	360	01-Jun-2007
2000421302 1	211,650.00	209,310.88	01-Sep-2007	10.500%	FL - 85.00%	360	01-Jun-2007
2000421445 1	49,040.00	47,848.88	01-Oct-2008	9.600%	KY - 80.00%	360	01-Jul-2007
2000421587 2	220,050.00	216,522.80	01-Sep-2008	10.550%	FL - 90.00%	360	01-Jul-2007
2000421676 1	100,125.00	98,702.06	01-Jan-2008	11.750%	PA - 75.00%	360	01-Jul-2007
2000421683 1	84,000.00	80,731.39	01-Sep-2009	7.850%	TN - 70.00%	360	01-May-2007
2000421838 2	175,200.00	171,503.14	01-Nov-2007	8.750%	FL - 80.00%	360	01-Jul-2007
2000420446 1	185,000.00	183,816.38	01-Sep-2008	10.500%	FL - 58.73%	360	01-Jun-2007
2000421139 1	167,400.00	162,889.69	01-Feb-2009	8.050%	FL - 90.00%	360	01-Jun-2007
2000422041 1	110,000.00	106,493.45	01-Apr-2009	8.350%	FL - 61.11%	360	01-Jul-2007
2000422058 1	275,000.00	269,778.93	01-Oct-2008	9.700%	WY - 60.31%	360	01-Jul-2007
2000422310 1	275,500.00	274,241.87	01-Oct-2007	9.700%	FL - 95.00%	360	01-Jul-2007
2000422373 1	264,688.00	256,213.47	01-Jan-2009	6.950%	CA - 68.75%	360	01-Jul-2007
2000422436 1	151,725.00	150,635.32	01-Apr-2008	9.500%	MO - 86.75%	360	01-Jul-2007
2000422451 1	276,250.00	273,091.16	01-Nov-2007	12.200%	SC - 85.00%	360	01-Jul-2007
2000422452 1	265,000.00	260,488.81	01-Apr-2008	10.250%	ME - 72.40%	360	01-Jul-2007
2000422514 1	80,000.00	79,592.54	01-Apr-2009	10.800%	NV - 80.00%	360	01-Jul-2007
2000422566 1	187,200.00	186,362.37	01-Nov-2008	11.610%	FL - 90.00%	360	01-Aug-2007
2000422573 1	263,000.00	261,969.05	01-Sep-2007	10.800%	FL - 88.26%	360	01-Jul-2007
2000422586 1	142,800.00	141,314.87	01-Oct-2007	9.600%	FL - 85.00%	360	01-Jul-2007
2000422618 1	115,140.00	114,618.94	01-Nov-2008	11.250%	TN - 95.00%	360	01-Jul-2007

Mortgage Pass-Through Certificates

May 25, 2010 Distribution

Loan Number & Loan Group	Original Principal Balance	Stated Principal Balance	Paid to Date	Current Note Rate	State & LTV at Origination	Original Term	First Payment Date
2000422626 2	246,905.00	244,270.41	01-Dec-2007	10.450%	FL - 95.00%	360	01-Jul-2007
TOTAL	9,082,388.00	8,895,149.66					
Became REO Property in a Prior Period:							
2000400826 2	555,750.00	555,750.12	01-Nov-2007	9.000%	CA - 95.00%	360	01-Dec-2006
2000403861 1	243,000.00	239,235.01	01-Apr-2007	9.650%	MO - 90.00%	360	01-Jan-2007
2000405658 1	229,500.00	226,360.72	01-Jun-2008	7.625%	MD - 90.00%	360	01-Jan-2007
2000406287 1	80,000.00	76,905.07	01-Apr-2009	8.625%	TX - 66.67%	360	01-Nov-2006
2000406665 1	182,400.00	177,384.82	01-May-2008	8.875%	IN - 95.00%	360	01-Dec-2006
2000406808 1	253,600.00	246,330.97	01-Jan-2008	8.800%	TX - 80.00%	360	01-Nov-2006
2000408237 2	960,000.00	949,351.63	01-Apr-2008	8.600%	CT - 87.27%	360	01-Feb-2007
2000411081 1	120,000.00	117,650.86	01-Sep-2008	10.625%	NC - 100.00%	360	01-Dec-2006
2000411088 1	400,000.00	387,966.79	01-Jan-2009	8.250%	AZ - 80.00%	360	01-Jan-2007
2000411628 1	230,000.00	222,651.88	01-May-2008	7.000%	CA - 83.03%	360	01-Jan-2007
2000411668 1	128,000.00	124,355.52	01-Oct-2008	6.625%	FL - 69.95%	360	01-Jan-2007
2000411783 1	144,000.00	140,485.73	01-Feb-2008	8.250%	FL - 70.94%	360	01-Jan-2007
2000411784 1	106,250.00	103,399.82	01-Feb-2009	9.125%	CO - 85.00%	360	01-Jan-2007
2000411961 1	64,400.00	63,622.09	01-Dec-2008	10.250%	MI - 80.00%	360	01-Nov-2006
2000411970 1	50,000.00	48,746.84	01-Dec-2008	9.125%	MI - 66.67%	360	01-Nov-2006
2000411987 1	184,000.00	176,845.34	01-Jul-2008	7.000%	FL - 80.00%	360	01-Dec-2006
2000412037 1	126,000.00	123,396.18	01-Feb-2009	8.375%	MI - 100.00%	360	01-Jan-2007
2000412065 1	34,000.00	33,282.41	01-Jul-2008	10.375%	KY - 56.67%	360	01-Jan-2007
2000412118 1	105,000.00	100,313.20	01-Oct-2008	8.000%	IN - 100.00%	360	01-Jan-2007
2000412877 2	395,200.00	383,153.43	01-Apr-2008	7.950%	OR - 80.00%	360	01-Mar-2007
2000413202 1	344,000.00	333,370.17	01-Aug-2007	7.800%	CT - 80.00%	360	01-Mar-2007
2000413346 2	112,500.00	110,428.46	01-Dec-2008	10.500%	MO - 90.00%	360	01-Mar-2007
2000413527 1	86,000.00	84,228.89	01-Apr-2008	8.000%	IN - 78.18%	360	01-Dec-2006
2000413529 1	180,000.00	180,000.00	01-Jan-2008	8.000%	IL - 80.00%	360	01-Dec-2006
2000414272 2	589,000.00	580,905.61	01-Sep-2007	9.850%	FL - 100.00%	360	01-Mar-2007
2000414738 1	90,400.00	88,585.74	01-Jun-2009	9.700%	MI - 80.00%	360	01-Mar-2007
2000414889 1	255,000.00	249,164.77	01-Jul-2008	9.450%	CT - 85.00%	360	01-Mar-2007
2000415508 1	111,350.00	111,350.00	01-Jul-2008	6.375%	KY - 85.00%	360	01-Mar-2007
2000415554 2	239,400.00	236,242.25	01-Dec-2007	8.650%	FL - 95.00%	360	01-Mar-2007
2000415567 2	320,000.00	314,123.76	01-Oct-2007	10.350%	FL - 100.00%	360	01-Apr-2007
2000415579 2	537,600.00	537,600.00	01-Jun-2007	7.400%	CA - 80.00%	360	01-Mar-2007
2000415582 2	600,000.00	588,875.38	01-May-2008	7.900%	DC - 80.00%	360	01-Mar-2007
2000415644 1	297,500.00	289,127.03	01-Oct-2007	8.300%	MD - 85.00%	360	01-Mar-2007
2000415650 2	102,125.00	99,535.54	01-Feb-2009	8.850%	MI - 95.00%	360	01-Mar-2007
2000415775 2	1,120,000.00	1,104,132.33	01-Jun-2007	7.600%	WA - 80.00%	360	01-Mar-2007
2000415855 1	345,800.00	340,146.42	01-Jun-2008	7.750%	IL - 95.00%	360	01-Mar-2007
2000415878 2	220,000.00	213,459.51	01-Aug-2008	7.850%	FL - 80.00%	360	01-Apr-2007
2000415962 2	640,000.00	626,990.41	01-Apr-2008	9.990%	MI - 80.00%	360	01-Mar-2007
2000416050 2	157,500.00	156,022.98	01-Jun-2008	8.990%	UT - 90.00%	360	01-Apr-2007
2000416086 1	116,450.00	115,971.06	01-Dec-2008	8.500%	MI - 85.00%	360	01-Mar-2007
2000416096 1	76,800.00	74,627.55	01-Jun-2009	7.700%	MI - 80.00%	360	01-Apr-2007
2000416105 2	125,900.00	123,397.73	01-Aug-2009	9.950%	TX - 89.93%	360	01-Apr-2007
2000416171 1	148,000.00	143,589.07	01-Dec-2007	7.375%	IL - 80.00%	360	01-Oct-2006

Mortgage Pass-Through Certificates

May 25, 2010 Distribution

Loan Number & Loan Group	Original Principal Balance	Stated Principal Balance	Paid to Date	Current Note Rate	State & LTV at Origination	Original Term	First Payment Date
2000416243 1	55,000.00	48,838.61	01-May-2009	9.000%	MI - 61.11%	360	01-Oct-2006
2000416282 2	61,750.00	61,016.44	01-Sep-2008	9.600%	MI - 95.00%	360	01-Mar-2007
2000416325 2	120,000.00	120,000.00	01-Feb-2009	8.100%	UT - 80.00%	360	01-Apr-2007
2000416364 1	146,300.00	145,328.49	01-Oct-2007	10.200%	LA - 95.00%	360	01-Apr-2007
2000416457 2	212,000.00	206,846.36	01-Dec-2007	7.990%	FL - 80.00%	360	01-Apr-2007
2000416499 2	293,572.00	286,751.62	01-Apr-2008	9.150%	FL - 90.00%	360	01-Apr-2007
2000416595 1	95,400.00	94,288.16	01-Oct-2008	8.050%	VA - 90.00%	360	01-Apr-2007
2000416692 2	59,500.00	58,545.15	01-Mar-2007	9.850%	PA - 85.00%	360	01-Sep-2006
2000416693 1	76,500.00	75,180.73	01-Dec-2007	9.250%	FL - 90.00%	360	01-Sep-2006
2000416695 2	118,710.00	116,086.14	01-May-2007	10.000%	IL - 90.00%	360	01-Sep-2006
2000416726 1	108,000.00	105,868.21	01-Mar-2008	8.000%	MI - 80.00%	360	01-Oct-2006
2000416746 1	85,800.00	83,825.96	01-Jul-2008	9.200%	MD - 65.00%	360	01-Apr-2007
2000416754 1	168,625.00	167,166.18	01-Nov-2007	7.500%	UT - 95.00%	360	01-Mar-2007
2000416793 2	125,600.00	122,625.10	01-Nov-2007	9.050%	FL - 80.00%	360	01-Apr-2007
2000416856 1	169,100.00	165,685.53	01-Dec-2007	8.300%	FL - 95.00%	360	01-Apr-2007
2000416865 2	209,000.00	206,469.45	01-Mar-2008	9.600%	FL - 95.00%	360	01-Apr-2007
2000416996 2	920,000.00	920,000.00	01-Feb-2008	7.150%	CA - 80.00%	360	01-Apr-2007
2000417001 1	167,485.00	165,091.85	01-Apr-2009	9.950%	OH - 95.00%	360	01-Apr-2007
2000417025 2	176,000.00	171,258.07	01-Oct-2007	7.350%	FL - 80.00%	360	01-Apr-2007
2000417056 1	144,000.00	140,421.99	01-Jun-2008	8.800%	WI - 88.29%	360	01-Apr-2007
2000417064 1	116,960.00	114,455.96	01-Apr-2008	9.600%	MN - 85.00%	360	01-Apr-2007
2000417068 2	140,840.00	138,711.33	01-Nov-2007	7.250%	SC - 80.00%	360	01-Apr-2007
2000417156 1	124,000.00	121,174.37	01-Sep-2008	9.250%	MI - 80.00%	360	01-Apr-2007
2000417212 2	259,350.00	258,628.17	01-Apr-2009	9.350%	MO - 95.00%	360	01-Apr-2007
2000417215 2	495,000.00	482,420.11	01-Feb-2008	7.200%	MN - 90.00%	360	01-Mar-2007
2000417298 1	315,000.00	306,970.23	01-Sep-2007	8.650%	CA - 54.78%	360	01-Apr-2007
2000417454 1	111,000.00	109,363.58	01-Jun-2008	9.500%	OH - 88.80%	360	01-Apr-2007
2000417462 1	380,000.00	370,736.77	01-Mar-2008	8.900%	CA - 58.92%	360	01-Apr-2007
2000417471 2	252,900.00	246,683.94	01-Nov-2008	8.900%	FL - 100.00%	360	01-Apr-2007
2000417485 1	135,000.00	133,772.60	01-Dec-2007	9.100%	FL - 89.88%	360	01-Apr-2007
2000417518 2	1,100,000.00	1,099,620.73	01-Oct-2008	8.275%	MI - 68.75%	360	01-Apr-2007
2000417589 1	140,000.00	136,554.49	01-May-2008	8.850%	KS - 87.50%	360	01-Apr-2007
2000417685 2	238,500.00	235,088.00	01-Feb-2008	9.650%	MI - 90.00%	360	01-Apr-2007
2000417706 1	327,750.00	326,402.02	01-Aug-2007	10.500%	FL - 95.00%	360	01-Apr-2007
2000417710 1	96,200.00	92,430.55	01-Aug-2008	8.700%	MD - 40.42%	360	01-Apr-2007
2000417724 1	384,000.00	384,000.00	01-Jul-2008	9.250%	NH - 80.00%	360	01-Apr-2007
2000417772 1	207,000.00	202,506.55	01-Feb-2008	9.500%	SD - 90.00%	360	01-Apr-2007
2000417799 1	237,500.00	232,049.35	01-Jan-2009	7.000%	PA - 95.00%	360	01-Apr-2007
2000417807 2	299,960.00	296,149.19	01-May-2008	8.110%	MD - 80.00%	360	01-Apr-2007
2000417893 1	96,213.00	95,004.68	01-Jun-2008	9.900%	SC - 83.66%	360	01-Apr-2007
2000417902 2	162,000.00	158,125.23	01-May-2008	9.050%	WV - 90.00%	360	01-Apr-2007
2000417905 1	299,000.00	292,446.04	01-Oct-2007	9.450%	CA - 65.00%	360	01-Apr-2007
2000417906 1	67,500.00	67,111.12	01-Oct-2007	9.990%	MO - 90.00%	360	01-Apr-2007
2000417927 1	134,100.00	130,644.93	01-Mar-2009	8.700%	SC - 90.00%	360	01-Apr-2007
2000417933 1	153,600.00	151,842.44	01-Jan-2008	8.750%	MI - 80.00%	360	01-Apr-2007
2000418001 1	188,250.00	186,139.87	01-Nov-2008	8.350%	FL - 75.00%	360	01-Apr-2007
2000418036 1	154,400.00	152,762.65	01-Aug-2008	8.550%	MA - 80.00%	360	01-Apr-2007

Mortgage Pass-Through Certificates

May 25, 2010 Distribution

Loan Number & Loan Group	Original Principal Balance	Stated Principal Balance	Paid to Date	Current Note Rate	State & LTV at Origination	Original Term	First Payment Date
2000418044 1	203,400.00	200,082.08	01-Nov-2007	8.990%	FL - 90.00%	360	01-Apr-2007
2000418067 2	122,400.00	122,113.07	01-Oct-2007	9.990%	MI - 85.00%	360	01-Apr-2007
2000418186 1	157,500.00	153,908.37	01-Sep-2007	7.250%	FL - 75.00%	360	01-Apr-2007
2000418224 2	387,000.00	384,235.69	01-Aug-2008	9.350%	CA - 90.00%	360	01-May-2007
2000418246 1	105,000.00	102,874.80	01-Jan-2008	9.700%	CA - 27.27%	360	01-May-2007
2000418260 2	1,000,000.00	975,431.53	01-Sep-2007	8.700%	FL - 71.43%	360	01-May-2007
2000418278 2	370,500.00	366,014.56	01-Jun-2008	7.450%	FL - 95.00%	360	01-May-2007
2000418288 1	328,500.00	322,478.86	01-Oct-2007	8.525%	FL - 90.00%	360	01-May-2007
2000418299 1	79,000.00	76,765.30	01-Oct-2008	8.100%	PA - 84.95%	360	01-May-2007
2000418300 1	95,600.00	94,792.08	01-Jun-2009	9.250%	OH - 86.91%	360	01-May-2007
2000418445 2	123,500.00	121,454.39	01-Dec-2007	8.800%	MI - 95.00%	360	01-May-2007
2000418492 1	223,000.00	219,904.37	01-Aug-2008	9.800%	FL - 73.12%	360	01-May-2007
2000418505 1	210,600.00	208,092.82	01-Jun-2007	10.350%	FL - 90.00%	360	01-May-2007
2000418514 2	418,500.00	409,237.54	01-Apr-2008	9.350%	WA - 90.00%	360	01-May-2007
2000418591 1	250,000.00	246,018.38	01-Sep-2008	7.625%	FL - 100.00%	360	01-Apr-2007
2000418691 2	94,320.00	93,126.44	01-Dec-2007	10.050%	FL - 80.00%	360	01-May-2007
2000418725 1	291,000.00	283,285.65	01-Jun-2009	8.300%	VA - 100.00%	360	01-May-2007
2000418737 1	229,500.00	229,452.04	01-Nov-2008	8.990%	NV - 90.00%	360	01-May-2007
2000418868 1	187,000.00	186,995.71	01-Jun-2008	8.450%	SC - 85.00%	360	01-May-2007
2000418938 1	136,000.00	135,109.13	01-Sep-2007	8.900%	IL - 85.00%	360	01-May-2007
2000418946 1	316,000.00	316,000.00	01-Dec-2007	8.900%	MD - 80.00%	360	01-May-2007
2000418949 1	79,050.00	78,723.83	01-Nov-2007	10.350%	KY - 85.00%	360	01-May-2007
2000418959 2	123,300.00	122,075.09	01-Apr-2008	8.675%	SC - 90.00%	360	01-May-2007
2000418970 1	132,600.00	131,055.12	01-Jan-2009	8.100%	MI - 68.00%	360	01-May-2007
2000419016 2	110,400.00	108,734.01	01-Apr-2009	7.200%	AZ - 80.00%	360	01-May-2007
2000419019 1	55,325.00	53,939.45	01-Apr-2009	8.600%	KS - 83.32%	360	01-May-2007
2000419025 2	247,000.00	243,822.94	01-Mar-2008	9.300%	FL - 95.00%	360	01-May-2007
2000419147 1	118,500.00	116,592.05	01-Jun-2008	10.850%	FL - 75.00%	360	01-May-2007
2000419150 1	144,800.00	143,988.84	01-Nov-2007	9.300%	FL - 80.00%	360	01-May-2007
2000419155 1	375,300.00	373,406.30	01-Oct-2008	8.300%	CA - 90.00%	360	01-May-2007
2000419215 2	432,000.00	417,946.06	01-Apr-2008	7.200%	CA - 80.00%	360	01-May-2007
2000419271 1	76,000.00	75,140.36	01-Feb-2009	10.600%	MO - 80.00%	360	01-May-2007
2000419289 1	60,000.00	59,060.85	01-Oct-2008	10.990%	SD - 76.92%	360	01-May-2007
2000419384 1	238,000.00	234,274.53	01-Jan-2008	10.990%	MA - 79.33%	360	01-May-2007
2000419387 2	90,950.00	89,203.39	01-Sep-2008	9.990%	IL - 85.00%	360	01-May-2007
2000419418 2	555,000.00	544,922.75	01-Aug-2007	10.250%	CA - 74.80%	360	01-May-2007
2000419493 2	186,320.00	183,152.50	01-Nov-2008	8.750%	IL - 80.00%	360	01-May-2007
2000419558 1	373,500.00	372,070.53	01-Nov-2007	10.600%	MD - 90.00%	360	01-May-2007
2000419601 1	182,360.00	180,740.54	01-Mar-2009	9.250%	CO - 94.00%	360	01-May-2007
2000419706 1	238,500.00	237,008.81	01-Oct-2007	10.300%	SC - 90.00%	360	01-May-2007
2000419824 1	255,000.00	250,369.93	01-Jul-2007	10.250%	IL - 75.00%	360	01-May-2007
2000419911 1	66,300.00	66,020.24	01-Apr-2008	9.100%	MI - 85.00%	360	01-May-2007
2000419983 2	100,750.00	97,834.30	01-Sep-2008	9.550%	FL - 58.58%	360	01-May-2007
2000419999 1	119,000.00	116,856.58	01-Sep-2007	9.800%	FL - 68.99%	360	01-May-2007
2000420039 1	71,250.00	70,263.64	01-Jun-2008	10.400%	FL - 75.00%	360	01-May-2007
2000420050 1	236,000.00	232,452.91	01-Sep-2008	8.750%	FL - 79.73%	360	01-Jun-2007
2000420065 2	171,950.00	169,477.94	01-Sep-2007	11.250%	TX - 95.00%	360	01-Jun-2007

Mortgage Pass-Through Certificates

May 25, 2010 Distribution

Loan Number & Loan Group	Original Principal Balance	Stated Principal Balance	Paid to Date	Current Note Rate	State & LTV at Origination	Original Term	First Payment Date
2000420104 1	279,000.00	275,591.29	01-Jul-2007	11.550%	NY - 90.00%	360	01-May-2007
2000420199 1	95,950.00	95,036.22	01-Dec-2007	10.250%	WI - 95.00%	360	01-Jul-2006
2000420255 2	123,405.00	122,227.37	01-Jan-2008	10.990%	MI - 95.00%	360	01-Jun-2007
2000420300 1	79,650.00	78,019.21	01-May-2009	9.550%	MN - 90.00%	360	01-Jun-2007
2000420381 2	138,550.00	136,232.70	01-Jul-2008	10.650%	KS - 85.00%	360	01-Jun-2007
2000420385 1	160,776.00	159,362.31	01-Sep-2007	11.600%	FL - 69.60%	360	01-Jun-2007
2000420489 1	175,000.00	171,952.61	01-Jul-2008	10.300%	MI - 77.78%	360	01-Jun-2007
2000420502 1	69,500.00	61,712.34	01-Oct-2008	7.300%	FL - 50.00%	360	01-Jun-2007
2000420590 1	118,750.00	115,894.74	01-Jun-2008	8.650%	WI - 95.00%	360	01-Jun-2007
2000420604 2	76,000.00	74,449.86	01-Nov-2007	9.500%	FL - 30.40%	360	01-Jun-2007
2000420656 1	85,000.00	83,669.06	01-Nov-2007	9.400%	FL - 48.85%	360	01-Jun-2007
2000420773 2	396,000.00	388,497.85	01-May-2009	3.100%	VA - 73.89%	360	01-Jun-2007
2000420863 1	204,250.00	200,002.00	01-Apr-2008	9.400%	MD - 95.00%	360	01-Jun-2007
2000420905 1	369,750.00	364,519.36	01-Aug-2008	6.200%	CA - 85.00%	360	01-Jun-2007
2000420996 1	81,900.00	80,802.14	01-Sep-2008	8.700%	MI - 90.00%	360	01-Jun-2007
2000421006 1	172,280.00	167,415.46	01-Aug-2008	7.800%	FL - 73.00%	360	01-Jun-2007
2000421018 1	272,850.00	267,063.49	01-May-2008	9.300%	IL - 85.00%	360	01-Jun-2007
2000421167 1	121,600.00	119,343.50	01-Mar-2008	9.990%	MN - 95.00%	360	01-Jun-2007
2000421191 1	229,500.00	225,503.68	01-May-2007	10.300%	MN - 85.00%	360	01-Jun-2007
2000421233 1	174,000.00	169,527.78	01-Oct-2008	8.300%	SC - 60.00%	360	01-Jun-2007
2000421313 1	416,000.00	412,968.97	01-Jan-2008	9.660%	CA - 65.00%	360	01-Jun-2007
2000421359 1	172,500.00	170,145.20	01-Dec-2007	10.700%	MN - 75.00%	360	01-Jun-2007
2000421536 2	499,990.00	492,519.30	01-Jan-2008	8.850%	CA - 100.00%	360	01-Jul-2007
2000421546 1	202,500.00	201,550.67	01-Apr-2008	9.450%	FL - 90.00%	360	01-Jul-2007
2000421572 1	77,760.00	76,520.38	01-Feb-2009	8.450%	CA - 81.00%	360	01-Jul-2007
2000421597 2	123,250.00	122,786.52	01-Jul-2007	9.850%	GA - 85.00%	360	01-Jul-2007
2000421630 2	967,806.00	960,959.45	01-Feb-2008	9.650%	MD - 90.00%	360	01-Jul-2007
2000421634 1	216,000.00	216,000.00	01-Sep-2007	9.550%	IN - 90.00%	360	01-Jul-2007
2000421666 1	180,000.00	157,656.51	01-Oct-2008	9.650%	NC - 84.91%	180	01-Jul-2007
2000421851 1	369,750.00	369,750.00	01-Aug-2007	9.550%	FL - 85.00%	360	01-Jul-2007
2000421964 1	252,000.00	250,122.86	01-May-2008	7.990%	CA - 67.74%	360	01-Jul-2007
2000399076 2	121,600.00	119,718.32	01-Apr-2007	9.350%	FL - 80.00%	360	01-Nov-2006
2000416292 1	400,500.00	400,500.00	01-Apr-2009	6.550%	CA - 90.00%	360	01-Apr-2007
2000417562 2	124,000.00	119,475.19	01-Dec-2008	7.550%	CA - 56.36%	360	01-Apr-2007
2000420096 1	146,200.00	144,529.17	01-Sep-2007	10.550%	FL - 85.00%	360	01-May-2007
2000420200 2	94,500.00	93,320.47	01-May-2008	8.750%	MI - 90.00%	360	01-Jul-2006
2000420324 1	144,000.00	142,366.06	01-Jan-2008	10.150%	FL - 80.00%	360	01-Jun-2007
2000420534 1	91,800.00	90,742.91	01-Jun-2007	10.300%	FL - 85.00%	360	01-Jun-2007
2000420668 2	334,400.00	332,111.88	01-Jun-2007	8.450%	FL - 95.00%	360	01-Jun-2007
2000421263 1	292,000.00	284,495.24	01-Feb-2009	8.300%	MI - 80.00%	360	01-Jun-2007
2000421643 1	156,750.00	155,718.13	01-Apr-2009	9.900%	NM - 95.00%	360	01-Jul-2007
2000421724 1	202,000.00	197,124.57	01-Feb-2009	9.100%	FL - 82.45%	360	01-Jul-2007
2000421896 1	177,300.00	175,611.04	01-Jun-2008	8.600%	FL - 90.00%	360	01-Jul-2007
2000422064 1	84,000.00	82,043.37	01-Dec-2007	8.750%	MN - 84.00%	360	01-Jul-2007
2000422068 1	147,000.00	145,745.06	01-Dec-2007	8.990%	PA - 89.09%	360	01-Jul-2007
2000422157 1	315,000.00	266,982.19	01-Nov-2008	6.400%	FL - 71.59%	120	01-Jul-2007
2000422163 1	61,115.00	60,341.23	01-Feb-2008	10.650%	IA - 85.00%	360	01-Jul-2007

Mortgage Pass-Through Certificates

May 25, 2010 Distribution

Loan Number & Loan Group	Original Principal Balance	Stated Principal Balance	Paid to Date	Current Note Rate	State & LTV at Origination	Original Term	First Payment Date
2000422250 1	200,600.00	196,132.74	01-Mar-2008	9.650%	TX - 85.00%	360	01-Jul-2007
2000422302 1	178,750.00	174,299.42	01-Jul-2008	8.300%	MD - 65.00%	360	01-Jul-2007
2000422318 1	160,000.00	157,426.84	01-Apr-2008	10.900%	MI - 66.67%	360	01-Jul-2007
2000422384 1	68,250.00	67,368.38	01-Jan-2009	8.600%	MN - 65.00%	360	01-Jul-2007
2000422386 1	304,000.00	302,163.06	01-Apr-2008	10.300%	PA - 95.00%	360	01-Jul-2007
2000422411 1	144,750.00	142,946.67	01-Mar-2009	7.990%	VA - 75.00%	360	01-Jul-2007
2000422499 1	151,300.00	147,942.15	01-Feb-2009	8.900%	AL - 85.00%	360	01-Jul-2007
2000422500 1	176,000.00	173,964.95	01-Aug-2007	7.900%	FL - 65.92%	360	01-Jul-2007
2000422516 1	113,400.00	111,950.73	01-Mar-2008	8.990%	FL - 65.93%	360	01-Jul-2007
2000422525 1	72,250.00	71,591.23	01-Nov-2007	10.500%	IN - 85.00%	360	01-Jul-2007
2000422620 1	133,650.00	132,108.60	01-Jan-2008	9.350%	MI - 90.00%	360	01-Jul-2007
2000422648 1	184,000.00	178,844.94	01-Dec-2008	7.500%	UT - 80.00%	360	01-Aug-2007
2000422688 1	114,000.00	113,683.60	01-Jan-2008	9.900%	MI - 95.00%	360	01-Aug-2007
2000422721 1	221,000.00	217,772.28	01-Oct-2008	8.700%	VA - 85.00%	360	01-Aug-2007
2000422746 1	135,200.00	133,473.58	01-Oct-2007	8.300%	FL - 80.00%	360	01-Aug-2007
2000422770 1	289,000.00	289,000.00	01-Oct-2008	10.400%	AZ - 85.00%	360	01-Aug-2007
2000422794 1	102,600.00	100,806.78	01-Jun-2008	9.950%	NM - 90.00%	360	01-Aug-2007
2000422855 1	415,000.00	405,465.14	01-Mar-2008	8.550%	CA - 74.11%	360	01-Aug-2007
TOTAL	44,659,447.00	43,914,227.08					
TOTAL	53,741,835.00	52,809,376.74					

Mortgage Pass-Through Certificates

May 25, 2010 Distribution

Foreclosure Report

Loan Number & Loan Group	Original Principal Balance	Stated Principal Balance	Paid to Date	Current Note Rate	State & LTV at Origination	Original Term	First Payment Date
Became Foreclosure Property this Period:							
2000394927 2	72,250.00	62,588.29	01-May-2009	8.000%	IN - 85.00%	360	01-Jun-1998
2000406482 1	63,000.00	69,356.16	01-Dec-2009	5.000%	VA - 90.00%	360	01-Dec-2006
2000406556 1	132,000.00	126,149.04	01-Jun-2009	5.250%	VA - 75.00%	360	01-Dec-2006
2000406837 1	140,000.00	134,556.50	01-Jul-2009	7.000%	PA - 84.34%	360	01-Dec-2006
2000406840 1	72,200.00	66,093.66	01-May-2009	4.040%	PA - 95.00%	240	01-Dec-2006
2000406881 1	128,000.00	122,747.68	01-Dec-2009	6.750%	FL - 79.01%	360	01-Dec-2006
2000406920 1	90,000.00	87,532.27	01-Oct-2009	5.000%	VA - 100.00%	360	01-Dec-2006
2000406922 1	126,000.00	121,986.87	01-Nov-2008	8.125%	VA - 90.00%	360	01-Dec-2006
2000407327 1	283,500.00	270,000.52	01-Oct-2009	8.500%	NV - 90.00%	360	01-Feb-2007
2000411286 1	180,000.00	175,692.54	01-Dec-2009	10.000%	MD - 90.00%	360	01-Feb-2007
2000411655 1	130,000.00	125,017.46	01-Oct-2009	3.000%	AZ - 78.79%	360	01-Jan-2007
2000411795 1	118,000.00	115,102.75	01-Sep-2009	8.750%	NC - 100.00%	360	01-Jan-2007
2000411876 2	112,000.00	109,156.02	01-Sep-2009	9.250%	MI - 70.00%	360	01-Mar-2007
2000411971 1	69,750.00	67,815.30	01-Oct-2009	8.000%	VA - 75.00%	360	01-Nov-2006
2000412082 1	126,000.00	108,372.99	01-Dec-2009	7.625%	PA - 90.00%	180	01-Jan-2007
2000412114 1	58,900.00	58,135.22	01-Sep-2009	11.250%	OH - 95.00%	360	01-Jan-2007
2000412116 1	291,000.00	281,459.44	01-Dec-2009	5.000%	CT - 67.67%	360	01-Jan-2007
2000412123 1	352,000.00	338,376.69	01-Aug-2008	6.875%	FL - 80.00%	360	01-Jan-2007
2000415523 2	195,200.00	187,324.26	01-Sep-2009	1.750%	MI - 100.00%	360	01-Mar-2007
2000415557 2	312,000.00	311,979.23	01-Jun-2008	7.990%	CA - 80.00%	360	01-Mar-2007
2000415656 1	324,000.00	317,530.84	01-Sep-2009	6.300%	CA - 80.00%	360	01-Mar-2007
2000415701 2	96,800.00	93,012.48	01-Dec-2009	7.450%	CT - 80.00%	360	01-Mar-2007
2000415787 1	210,000.00	206,512.46	01-Dec-2009	8.800%	FL - 87.50%	360	01-Mar-2007
2000415828 1	61,200.00	59,539.57	01-Dec-2009	10.350%	NY - 90.00%	360	01-Apr-2007
2000415859 1	189,000.00	183,835.76	01-Nov-2009	8.300%	LA - 72.69%	360	01-Mar-2007
2000415973 1	344,000.00	336,717.12	01-Oct-2009	2.775%	NJ - 80.00%	360	01-Mar-2007
2000416017 2	204,000.00	197,957.10	01-Dec-2009	8.950%	FL - 85.00%	360	01-Apr-2007
2000416108 2	138,320.00	136,067.61	01-May-2008	7.400%	IN - 80.00%	360	01-Apr-2007
2000416151 1	70,000.00	68,672.50	01-May-2009	8.625%	IN - 85.89%	360	01-Jan-2007
2000416284 1	153,900.00	150,684.14	01-Aug-2009	9.850%	MA - 90.00%	360	01-Mar-2007
2000416389 1	256,500.00	255,090.82	01-Dec-2009	10.850%	FL - 90.00%	360	01-Apr-2007
2000416475 2	81,440.00	80,455.45	01-Jun-2008	8.350%	NC - 80.00%	360	01-Apr-2007
2000416495 1	65,000.00	60,110.66	01-Nov-2009	7.850%	MO - 35.33%	240	01-Apr-2007
2000416523 2	184,000.00	176,356.32	01-Aug-2009	2.000%	FL - 80.00%	360	01-Apr-2007
2000416554 1	320,000.00	312,209.76	01-Nov-2009	6.000%	ID - 80.00%	360	01-Apr-2007
2000416827 1	191,250.00	186,231.26	01-Nov-2009	9.950%	FL - 75.00%	360	01-Apr-2007
2000416947 1	83,000.00	74,231.49	01-Dec-2009	7.650%	PA - 66.94%	360	01-Apr-2007
2000416974 1	163,000.00	158,504.10	01-Nov-2009	8.250%	MD - 36.22%	360	01-Apr-2007
2000417036 2	532,000.00	527,005.15	01-Sep-2009	8.990%	NV - 80.00%	360	01-Apr-2007
2000417088 2	131,410.00	129,660.87	01-Dec-2008	10.990%	IN - 89.63%	360	01-Apr-2007
2000417110 1	369,000.00	361,587.74	01-Sep-2009	4.500%	CA - 90.00%	360	01-Apr-2007
2000417138 1	140,400.00	137,105.58	01-Oct-2009	6.750%	TX - 90.00%	360	01-Apr-2007
2000417314 2	291,960.00	286,581.63	01-Nov-2009	6.500%	WA - 80.00%	360	01-Apr-2007
2000417323 1	275,000.00	272,752.39	01-Nov-2009	4.250%	MA - 48.67%	360	01-Apr-2007

Mortgage Pass-Through Certificates

May 25, 2010 Distribution

Loan Number & Loan Group	Original Principal Balance	Stated Principal Balance	Paid to Date	Current Note Rate	State & LTV at Origination	Original Term	First Payment Date
2000417434 1	199,500.00	196,498.46	01-Jun-2009	5.000%	GA - 95.00%	360	01-Apr-2007
2000417453 1	61,200.00	59,794.26	01-Mar-2009	9.050%	AL - 80.00%	360	01-Apr-2007
2000417523 1	270,000.00	260,396.70	01-Aug-2009	4.000%	FL - 90.00%	360	01-Apr-2007
2000417604 1	103,550.00	101,156.04	01-Aug-2009	9.250%	AR - 95.00%	360	01-Apr-2007
2000417622 1	102,150.00	100,058.84	01-Nov-2009	9.800%	MI - 90.00%	360	01-Apr-2007
2000417748 1	116,000.00	114,763.92	01-Jun-2008	9.990%	OH - 80.00%	360	01-Apr-2007
2000417843 1	250,000.00	245,284.15	01-Dec-2009	2.500%	CA - 69.44%	360	01-Apr-2007
2000417848 1	152,000.00	148,134.15	01-Dec-2009	8.850%	LA - 80.00%	360	01-Apr-2007
2000417982 1	96,800.00	93,606.27	01-Mar-2009	9.050%	WY - 80.00%	360	01-Apr-2007
2000417987 2	181,850.00	177,492.97	01-Dec-2009	8.990%	PA - 100.00%	360	01-Apr-2007
2000418016 1	79,900.00	74,786.53	01-Oct-2009	5.000%	SC - 85.00%	240	01-Apr-2007
2000418033 1	176,700.00	175,474.54	01-Nov-2008	8.700%	IL - 95.00%	360	01-Apr-2007
2000418064 1	82,500.00	80,873.28	01-Jul-2008	10.250%	FL - 75.00%	360	01-Apr-2007
2000418123 1	292,500.00	285,020.69	01-Nov-2007	8.650%	WA - 90.00%	360	01-Apr-2007
2000418128 2	125,800.00	121,344.41	01-Dec-2009	8.750%	PA - 85.00%	360	01-Apr-2007
2000418136 2	302,250.00	298,468.33	01-Mar-2007	7.950%	NY - 69.48%	360	01-Apr-2007
2000418207 1	165,000.00	163,073.03	01-Nov-2007	10.650%	IL - 89.19%	360	01-Apr-2007
2000418280 2	512,000.00	511,785.22	01-Apr-2009	4.000%	CA - 80.00%	360	01-Apr-2007
2000418326 1	147,250.00	144,990.46	01-Aug-2009	10.700%	CO - 95.00%	360	01-May-2007
2000418377 1	105,600.00	103,575.24	01-Sep-2009	7.050%	FL - 33.00%	360	01-May-2007
2000418388 2	63,000.00	62,252.01	01-Dec-2009	9.300%	FL - 90.00%	360	01-May-2007
2000418408 1	79,000.00	77,881.47	01-Oct-2008	9.900%	MI - 79.00%	360	01-May-2007
2000418533 1	72,250.00	70,684.03	01-Jan-2008	9.350%	IN - 85.00%	360	01-May-2007
2000418633 2	114,000.00	112,399.41	01-Dec-2009	5.000%	FL - 80.00%	360	01-May-2007
2000418678 1	289,750.00	287,938.40	01-Dec-2009	10.300%	MD - 95.00%	360	01-May-2007
2000418689 1	399,500.00	396,264.01	01-Aug-2009	9.000%	MO - 85.00%	360	01-May-2007
2000418759 1	96,000.00	93,465.32	01-Dec-2009	9.650%	PA - 75.00%	360	01-May-2007
2000418775 2	104,405.00	103,964.10	01-Jun-2007	10.400%	FL - 95.00%	360	01-May-2007
2000418780 2	184,000.00	179,807.76	01-Nov-2009	4.000%	AZ - 80.00%	360	01-May-2007
2000418797 1	328,500.00	328,500.00	01-Jul-2008	7.450%	WA - 90.00%	360	01-May-2007
2000418857 1	289,000.00	283,092.70	01-Jul-2008	9.650%	MA - 85.00%	360	01-May-2007
2000418937 1	51,300.00	50,465.44	01-May-2009	10.950%	MO - 90.00%	360	01-May-2007
2000419002 1	101,250.00	100,278.52	01-Oct-2009	8.800%	CT - 26.30%	360	01-May-2007
2000419069 1	108,000.00	105,486.66	01-Jun-2009	9.250%	PA - 80.00%	360	01-May-2007
2000419080 2	88,200.00	86,173.52	01-Aug-2008	8.875%	NE - 90.00%	360	01-Dec-2006
2000419119 1	134,900.00	131,975.24	01-Sep-2009	9.400%	SC - 95.00%	360	01-May-2007
2000419157 2	310,000.00	301,386.72	01-Dec-2009	3.875%	NY - 78.48%	360	01-May-2007
2000419209 1	153,750.00	151,343.19	01-Jul-2008	10.990%	TX - 75.00%	360	01-May-2007
2000419310 2	332,000.00	332,000.00	01-Sep-2009	2.000%	CA - 80.00%	360	01-May-2007
2000419403 2	296,800.00	296,800.00	01-Dec-2009	9.300%	OR - 80.00%	360	01-May-2007
2000419419 1	132,000.00	124,927.83	01-Dec-2009	5.000%	FL - 84.62%	360	01-May-2007
2000419500 1	59,500.00	57,986.27	01-Dec-2009	8.700%	AL - 70.00%	360	01-May-2007
2000419694 2	336,000.00	321,876.06	01-Jul-2009	1.750%	FL - 80.00%	360	01-May-2007
2000419727 1	171,000.00	152,733.14	01-Dec-2009	9.950%	FL - 94.48%	180	01-May-2007
2000419776 2	292,000.00	292,000.00	01-Dec-2009	7.750%	CA - 80.00%	360	01-May-2007
2000419788 1	200,000.00	194,586.83	01-Sep-2009	4.000%	CA - 80.00%	360	01-May-2007
2000419832 1	177,000.00	177,000.00	01-Aug-2009	8.200%	MD - 42.65%	360	01-May-2007

Mortgage Pass-Through Certificates

May 25, 2010 Distribution

Loan Number & Loan Group	Original Principal Balance	Stated Principal Balance	Paid to Date	Current Note Rate	State & LTV at Origination	Original Term	First Payment Date
2000419834 1	189,000.00	184,863.75	01-Mar-2008	9.300%	KY - 70.00%	360	01-May-2007
2000420253 2	504,630.00	500,181.22	01-Jun-2008	8.990%	NY - 90.00%	360	01-Jun-2007
2000420331 1	192,500.00	190,200.11	01-Oct-2009	12.150%	FL - 70.00%	360	01-Jun-2007
2000420349 1	168,750.00	167,019.63	01-Oct-2009	8.450%	GA - 75.00%	360	01-Jun-2007
2000420376 2	99,180.00	97,487.14	01-Oct-2009	10.700%	WI - 87.00%	360	01-Jun-2007
2000420391 1	117,000.00	116,224.87	01-Jan-2008	9.990%	FL - 90.00%	360	01-Jun-2007
2000420460 1	249,000.00	245,832.66	01-Oct-2009	9.500%	WA - 67.30%	360	01-Jun-2007
2000420482 1	170,850.00	169,906.64	01-Dec-2008	9.350%	AZ - 89.97%	360	01-Jun-2007
2000420505 1	300,000.00	295,715.80	01-Dec-2009	10.550%	NY - 68.97%	360	01-Jun-2007
2000420643 1	89,870.00	84,161.64	01-Sep-2009	11.650%	TN - 95.00%	240	01-Jun-2007
2000420700 1	342,475.00	335,140.76	01-Dec-2009	9.250%	GA - 95.00%	360	01-Jun-2007
2000420779 1	272,000.00	263,684.02	01-Jul-2009	3.000%	GA - 85.00%	360	01-Jun-2007
2000420952 1	50,000.00	44,277.05	01-Dec-2009	8.450%	TX - 55.56%	180	01-Jun-2007
2000421019 1	185,250.00	180,948.96	01-May-2008	9.300%	PA - 65.00%	360	01-Jun-2007
2000421098 1	60,000.00	59,004.86	01-Aug-2009	10.550%	GA - 50.00%	360	01-Jun-2007
2000421134 1	342,000.00	340,674.43	01-Jun-2007	10.700%	FL - 90.00%	360	01-Jun-2007
2000421142 1	226,160.00	223,413.62	01-Dec-2008	8.700%	SC - 86.32%	360	01-Jun-2007
2000421149 1	244,260.00	238,632.47	01-Aug-2009	8.990%	AZ - 88.50%	360	01-Jun-2007
2000421231 1	81,000.00	80,685.55	01-Dec-2009	12.350%	AL - 90.00%	360	01-Jun-2007
2000421304 1	54,000.00	52,820.38	01-Aug-2009	9.990%	MO - 63.53%	360	01-Jun-2007
2000421355 2	53,440.00	52,339.51	01-Sep-2007	9.450%	AL - 80.00%	360	01-Jun-2007
2000421378 1	145,000.00	140,735.51	01-Oct-2009	8.350%	LA - 60.42%	360	01-Jun-2007
2000421443 1	80,000.00	79,259.06	01-Oct-2009	6.500%	IN - 80.00%	360	01-Jul-2007
2000421468 1	74,000.00	67,554.05	01-Oct-2009	9.950%	NY - 57.36%	240	01-Jul-2007
2000421689 1	77,900.00	76,351.21	01-Aug-2008	9.500%	NC - 82.00%	360	01-Jul-2007
2000421706 1	60,000.00	59,038.13	01-Dec-2009	10.550%	TN - 75.00%	360	01-Jul-2007
2000416193 1	105,000.00	102,432.73	01-Jun-2008	9.500%	PA - 100.00%	360	01-Jan-2007
2000416706 2	188,000.00	181,010.95	01-Dec-2009	5.000%	ME - 80.00%	360	01-Jul-2006
2000419277 2	128,724.00	127,226.07	01-Oct-2009	8.350%	NC - 80.00%	360	01-Apr-2007
2000420313 1	92,800.00	91,063.73	01-Aug-2008	10.300%	TX - 77.33%	360	01-Jun-2007
2000420787 1	195,000.00	193,809.12	01-Nov-2007	8.850%	FL - 84.78%	360	01-Jun-2007
2000421254 1	186,200.00	183,930.16	01-May-2009	10.100%	NV - 95.00%	360	01-Jun-2007
2000421779 1	297,500.00	296,033.02	01-Dec-2009	4.000%	PA - 85.00%	360	01-Jul-2007
2000422067 1	50,000.00	44,536.92	01-Aug-2009	8.850%	TX - 54.35%	180	01-Jul-2007
2000422133 1	102,250.00	99,285.15	01-Sep-2009	8.350%	AL - 56.81%	360	01-Jul-2007
2000422469 1	113,900.00	112,853.50	01-Oct-2009	8.990%	NM - 85.00%	360	01-Jul-2007
2000422733 1	165,300.00	162,743.81	01-Dec-2009	9.550%	SC - 88.40%	360	01-Aug-2007
2000422839 1	73,125.00	80,001.11	01-Dec-2009	10.450%	TX - 75.00%	360	01-Aug-2007
2000422890 1	134,400.00	131,140.43	01-Dec-2009	8.600%	TX - 80.00%	360	01-Aug-2007
TOTAL	22,673,099.00	22,189,921.54					
Became Foreclosure Property in a Prior Period:							
2000394571 2	104,000.00	90,156.41	01-May-2009	8.000%	OH - 80.00%	180	01-Jun-1998
2000335290 2	62,050.00	56,720.09	01-Aug-2007	10.875%	SC - 85.00%	360	01-Aug-1998
2000363678 2	161,500.00	159,026.56	01-Nov-2008	6.000%	MI - 85.00%	360	01-Mar-2006
2000402175 1	167,900.00	163,380.22	01-Jun-2009	7.000%	IA - 100.00%	360	01-Dec-2006
2000405353 1	94,500.00	91,995.59	01-Sep-2009	9.850%	WA - 90.00%	360	01-Jan-2007

Mortgage Pass-Through Certificates

May 25, 2010 Distribution

Loan Number & Loan Group	Original Principal Balance	Stated Principal Balance	Paid to Date	Current Note Rate	State & LTV at Origination	Original Term	First Payment Date
2000405932 1	229,500.00	229,500.00	01-Sep-2007	9.600%	FL - 90.00%	360	01-Jan-2007
2000406155 2	157,500.00	155,551.07	01-Nov-2007	10.950%	FL - 90.00%	360	01-Jan-2007
2000406158 1	118,800.00	117,317.47	01-Jul-2007	9.450%	FL - 90.00%	360	01-Jan-2007
2000406248 1	108,000.00	104,026.63	01-Jun-2008	5.875%	OK - 86.40%	360	01-Nov-2006
2000406268 2	160,000.00	156,256.92	01-May-2009	8.625%	MI - 100.00%	360	01-Nov-2006
2000406270 1	315,200.00	304,552.48	01-Aug-2008	6.375%	GA - 80.00%	360	01-Oct-2006
2000406297 1	90,000.00	88,750.71	01-Jul-2008	9.375%	OK - 100.00%	360	01-Nov-2006
2000406299 1	126,400.00	120,974.22	01-Oct-2008	6.000%	IN - 80.00%	360	01-Nov-2006
2000406305 2	151,119.00	146,079.88	01-Nov-2009	7.990%	TX - 100.00%	360	01-Nov-2006
2000406502 1	250,000.00	240,915.59	01-Jul-2009	7.375%	FL - 64.94%	360	01-Dec-2006
2000406509 1	113,050.00	108,858.98	01-Feb-2009	5.000%	IN - 95.00%	360	01-Dec-2006
2000406552 1	73,500.00	70,464.55	01-Oct-2009	8.250%	CT - 70.00%	360	01-Dec-2006
2000406558 1	115,000.00	111,007.89	01-Apr-2009	7.625%	FL - 82.14%	360	01-Dec-2006
2000406560 1	160,000.00	155,659.14	01-Jul-2008	5.750%	FL - 76.19%	360	01-Dec-2006
2000406561 1	293,250.00	281,589.33	01-Jul-2009	6.875%	FL - 85.00%	360	01-Dec-2006
2000406577 1	201,000.00	193,857.67	01-Dec-2008	7.500%	FL - 71.79%	360	01-Dec-2006
2000406581 1	165,000.00	160,214.75	01-Dec-2007	8.875%	FL - 77.47%	360	01-Dec-2006
2000406588 1	50,150.00	49,009.49	01-Apr-2009	8.500%	IA - 85.00%	360	01-Dec-2006
2000406604 1	150,000.00	144,450.01	01-Mar-2008	6.875%	FL - 75.00%	360	01-Dec-2006
2000406605 1	333,000.00	320,851.72	01-Apr-2009	7.500%	CA - 90.00%	360	01-Nov-2006
2000406607 1	76,000.00	72,956.92	01-Jan-2009	7.500%	IN - 80.00%	360	01-Dec-2006
2000406609 1	252,000.00	243,804.12	01-Apr-2008	8.125%	VA - 90.00%	360	01-Nov-2006
2000406629 1	207,000.00	201,679.92	01-Dec-2007	8.125%	VA - 82.80%	360	01-Nov-2006
2000406632 1	140,000.00	140,000.00	01-Aug-2007	8.375%	FL - 94.60%	360	01-Dec-2006
2000406833 1	80,000.00	77,619.67	01-Mar-2009	8.500%	PA - 59.70%	360	01-Dec-2006
2000406843 1	51,300.00	50,361.26	01-May-2009	9.000%	PA - 78.92%	360	01-Dec-2006
2000406845 1	85,500.00	83,452.37	01-Sep-2009	8.875%	PA - 90.00%	360	01-Dec-2006
2000406849 1	261,500.00	251,976.43	01-Jun-2009	7.375%	PA - 81.72%	360	01-Dec-2006
2000406851 1	163,000.00	155,825.06	01-Sep-2008	7.250%	PA - 74.09%	360	01-Dec-2006
2000406854 1	140,300.00	135,754.59	01-Oct-2008	8.000%	PA - 89.94%	360	01-Dec-2006
2000406887 1	337,250.00	327,574.95	01-Jul-2008	8.250%	CT - 95.00%	360	01-Dec-2006
2000406899 1	92,000.00	90,415.24	01-Jun-2008	9.500%	KY - 100.00%	360	01-Dec-2006
2000406932 1	60,000.00	55,006.23	01-Nov-2009	9.625%	CT - 31.58%	240	01-Dec-2006
2000406939 1	65,000.00	63,073.52	01-Jun-2008	8.125%	FL - 50.00%	360	01-Dec-2006
2000406941 1	196,000.00	190,431.47	01-Sep-2008	6.875%	FL - 68.77%	360	01-Dec-2006
2000406946 1	324,000.00	317,075.84	01-Oct-2007	8.000%	FL - 90.00%	360	01-Dec-2006
2000407180 1	297,500.00	292,466.70	01-Feb-2008	8.300%	OR - 85.00%	360	01-Jan-2007
2000407929 1	196,000.00	196,000.00	01-Oct-2007	6.750%	FL - 80.00%	360	01-Feb-2007
2000408315 1	500,000.00	495,393.09	01-Dec-2007	9.200%	CT - 79.37%	360	01-Feb-2007
2000408740 1	99,000.00	96,287.66	01-Jul-2008	8.500%	FL - 90.00%	360	01-Feb-2007
2000409471 1	81,000.00	79,745.16	01-Dec-2007	9.650%	FL - 90.00%	360	01-Feb-2007
2000409830 1	351,000.00	344,577.87	01-Dec-2008	8.950%	FL - 90.00%	360	01-Feb-2007
2000410317 2	612,000.00	602,331.02	01-Jun-2007	7.300%	FL - 80.00%	360	01-Feb-2007
2000410318 2	153,000.00	151,905.63	01-Jun-2007	11.900%	FL - 100.00%	180	01-Feb-2007
2000410354 1	207,000.00	203,479.73	01-Dec-2007	8.500%	FL - 90.00%	360	01-Feb-2007
2000411067 1	114,750.00	114,726.00	01-Mar-2009	9.125%	MI - 85.00%	360	01-Sep-2006
2000411085 1	394,400.00	382,248.34	01-May-2009	6.875%	NV - 85.00%	360	01-Feb-2007

Mortgage Pass-Through Certificates

May 25, 2010 Distribution

Loan Number & Loan Group	Original Principal Balance	Stated Principal Balance	Paid to Date	Current Note Rate	State & LTV at Origination	Original Term	First Payment Date
2000411086 1	60,000.00	57,981.85	01-May-2008	7.875%	IA - 80.00%	360	01-Feb-2007
2000411100 1	201,600.00	195,033.30	01-Oct-2009	7.000%	NV - 80.00%	360	01-Jan-2007
2000411112 1	144,500.00	140,427.43	01-Sep-2009	8.625%	GA - 88.65%	360	01-Jan-2007
2000411117 2	448,000.00	432,160.10	01-Sep-2007	7.375%	TX - 80.00%	360	01-Jan-2007
2000411319 1	178,200.00	177,013.91	01-Dec-2008	10.400%	CO - 90.00%	360	01-Feb-2007
2000411630 2	500,000.00	486,483.62	01-Aug-2008	8.875%	MA - 100.00%	360	01-Jan-2007
2000411638 1	170,000.00	163,661.05	01-Apr-2009	7.125%	FL - 77.27%	360	01-Jan-2007
2000411642 1	278,800.00	271,075.14	01-May-2009	4.500%	VA - 89.94%	360	01-Jan-2007
2000411654 1	70,000.00	68,314.82	01-Sep-2008	7.375%	FL - 63.64%	360	01-Jan-2007
2000411658 1	288,882.38	279,492.00	01-Dec-2008	6.625%	NM - 90.28%	360	01-Jan-2007
2000411664 1	119,000.00	116,914.64	01-Mar-2008	8.125%	IN - 85.00%	360	01-Jan-2007
2000411682 1	82,000.00	79,945.38	01-Nov-2009	9.500%	CO - 100.00%	360	01-Jan-2007
2000411700 1	235,000.00	229,818.68	01-Jan-2009	9.875%	CO - 100.00%	360	01-Jan-2007
2000411721 1	76,500.00	68,938.05	01-Aug-2009	8.500%	IN - 90.00%	240	01-Jan-2007
2000411723 1	176,400.00	171,516.73	01-Mar-2009	7.625%	MD - 70.00%	360	01-Jan-2007
2000411726 1	105,000.00	103,521.19	01-Feb-2009	10.125%	FL - 70.00%	360	01-Jan-2007
2000411735 1	91,800.00	91,800.00	01-Nov-2009	7.875%	FL - 60.00%	360	01-Jan-2007
2000411751 1	267,000.00	259,929.32	01-Aug-2008	8.000%	FL - 44.50%	360	01-Jan-2007
2000411753 1	107,500.00	104,128.10	01-Jul-2009	8.375%	FL - 74.14%	360	01-Jan-2007
2000411757 2	427,500.00	413,060.27	01-Jul-2007	7.625%	FL - 98.84%	360	01-Jan-2007
2000411771 1	126,000.00	123,804.23	01-Nov-2008	9.250%	MN - 100.00%	360	01-Jan-2007
2000411779 1	85,000.00	82,639.81	01-Jun-2009	7.750%	FL - 55.56%	360	01-Jan-2007
2000411948 2	134,400.00	131,470.35	01-Aug-2007	8.650%	FL - 80.00%	360	01-Feb-2007
2000411968 1	190,000.00	186,832.46	01-Feb-2008	8.000%	FL - 95.00%	360	01-Nov-2006
2000411988 1	224,000.00	219,963.19	01-May-2008	8.875%	FL - 80.00%	360	01-Dec-2006
2000411998 1	62,100.00	60,565.17	01-May-2009	8.625%	MO - 90.00%	360	01-Dec-2006
2000412010 1	93,000.00	90,885.66	01-Aug-2008	6.875%	FL - 54.71%	360	01-Jan-2007
2000412029 1	306,000.00	305,999.99	01-Sep-2007	8.875%	RI - 85.00%	360	01-Jan-2007
2000412055 1	151,000.00	146,562.62	01-Feb-2008	8.375%	VA - 100.00%	360	01-Jan-2007
2000412075 1	270,000.00	261,087.73	01-Jan-2009	7.750%	WA - 100.00%	360	01-Jan-2007
2000412096 1	173,700.00	168,714.30	01-Sep-2008	8.500%	FL - 90.00%	360	01-Jan-2007
2000412097 1	54,000.00	53,132.56	01-Sep-2008	11.750%	VA - 100.00%	360	01-Jan-2007
2000412105 1	250,000.00	244,038.07	01-Feb-2008	6.750%	FL - 89.93%	360	01-Jan-2007
2000412308 2	95,400.00	93,367.43	01-Feb-2008	9.750%	IA - 90.00%	360	01-Mar-2007
2000412361 2	67,500.00	67,041.46	01-Oct-2007	10.500%	IN - 90.00%	360	01-Feb-2007
2000412585 1	292,500.00	284,571.10	01-Oct-2008	8.750%	MD - 90.00%	360	01-Feb-2007
2000412601 2	633,251.00	615,714.46	01-Aug-2009	6.000%	CA - 85.00%	360	01-Mar-2007
2000413128 2	960,000.00	918,963.28	01-May-2009	3.000%	WA - 80.00%	360	01-Mar-2007
2000413235 2	712,500.00	693,552.26	01-Sep-2007	8.600%	IL - 95.00%	360	01-Mar-2007
2000413538 2	460,000.00	450,989.59	01-May-2008	8.750%	NM - 80.00%	360	01-Feb-2007
2000413751 1	226,800.00	221,726.18	01-Aug-2007	9.500%	FL - 90.00%	360	01-Mar-2007
2000413834 1	118,750.00	117,772.31	01-Dec-2008	9.650%	MO - 95.00%	360	01-Mar-2007
2000413853 2	288,000.00	285,362.25	01-Mar-2008	7.850%	FL - 80.00%	360	01-Mar-2007
2000414396 1	66,000.00	65,312.13	01-Apr-2009	11.400%	MD - 80.00%	360	01-Mar-2007
2000414878 1	50,400.00	49,973.57	01-Feb-2008	9.450%	IL - 90.00%	360	01-Mar-2007
2000414912 1	123,300.00	121,426.18	01-Jul-2008	9.550%	TN - 90.00%	360	01-Mar-2007
2000414960 1	220,324.00	215,474.74	01-Jan-2009	8.500%	FL - 76.00%	360	01-Mar-2007

Mortgage Pass-Through Certificates

May 25, 2010 Distribution

Loan Number & Loan Group	Original Principal Balance	Stated Principal Balance	Paid to Date	Current Note Rate	State & LTV at Origination	Original Term	First Payment Date
2000415206 1	225,000.00	223,504.44	01-Mar-2008	8.990%	FL - 90.00%	360	01-Mar-2007
2000415531 2	421,600.00	416,034.37	01-Oct-2007	10.250%	FL - 80.00%	360	01-Mar-2007
2000415536 1	151,750.00	147,981.66	01-Sep-2008	9.550%	FL - 68.20%	360	01-Mar-2007
2000415546 2	315,000.00	309,170.01	01-Dec-2007	8.550%	FL - 90.00%	360	01-Mar-2007
2000415561 1	153,000.00	151,257.64	01-Nov-2008	8.400%	PA - 85.00%	360	01-Mar-2007
2000415564 1	143,000.00	141,897.54	01-Apr-2009	9.350%	IL - 83.63%	360	01-Mar-2007
2000415577 2	144,900.00	144,321.11	01-Apr-2009	10.200%	SC - 90.00%	360	01-Mar-2007
2000415580 2	134,400.00	133,352.13	01-May-2007	11.250%	CA - 100.00%	180	01-Mar-2007
2000415581 2	313,500.00	310,950.74	01-Mar-2007	9.600%	NJ - 95.00%	360	01-Mar-2007
2000415596 2	301,500.00	301,500.00	01-Nov-2009	8.625%	FL - 90.00%	360	01-Mar-2007
2000415608 1	83,400.00	81,944.34	01-Sep-2008	7.850%	MI - 79.43%	360	01-Mar-2007
2000415613 2	667,800.00	657,548.99	01-Dec-2007	9.500%	NJ - 90.00%	360	01-Mar-2007
2000415618 1	100,000.00	97,583.05	01-Oct-2008	9.100%	FL - 34.48%	360	01-Mar-2007
2000415620 2	312,000.00	312,000.00	01-Aug-2009	7.050%	NY - 80.00%	360	01-Mar-2007
2000415624 1	89,000.00	87,784.24	01-Apr-2007	10.650%	FL - 74.17%	360	01-Apr-2007
2000415625 2	522,500.00	517,938.49	01-May-2007	9.350%	NJ - 95.00%	360	01-Mar-2007
2000415631 2	136,000.00	134,574.85	01-Oct-2008	8.700%	GA - 80.00%	360	01-Mar-2007
2000415638 2	268,000.00	259,907.87	01-Sep-2008	8.250%	FL - 68.06%	360	01-Mar-2007
2000415651 1	255,000.00	246,957.14	01-Jan-2009	7.800%	FL - 69.86%	360	01-Mar-2007
2000415652 1	225,000.00	225,000.00	01-Aug-2008	6.900%	FL - 75.00%	360	01-Mar-2007
2000415655 1	126,350.00	125,624.75	01-Apr-2008	9.500%	OH - 95.00%	360	01-Mar-2007
2000415667 1	184,800.00	180,900.56	01-May-2009	9.800%	NH - 84.00%	360	01-Mar-2007
2000415673 1	180,000.00	176,069.36	01-Dec-2007	7.990%	SC - 90.00%	360	01-Mar-2007
2000415683 2	149,900.00	149,900.00	01-Oct-2007	9.850%	FL - 89.95%	360	01-Mar-2007
2000415695 1	217,800.00	211,992.18	01-Nov-2008	8.350%	FL - 90.00%	360	01-Mar-2007
2000415705 1	188,700.00	187,333.24	01-Dec-2008	10.150%	NJ - 85.00%	360	01-Mar-2007
2000415707 2	160,500.00	159,420.94	01-Mar-2009	8.950%	AZ - 76.43%	360	01-Mar-2007
2000415712 2	192,000.00	192,000.00	01-Mar-2008	7.990%	AZ - 80.00%	360	01-Mar-2007
2000415717 1	144,000.00	142,366.04	01-Sep-2007	10.990%	IN - 90.00%	360	01-Mar-2007
2000415742 1	260,000.00	259,602.01	01-May-2009	7.650%	NV - 88.14%	360	01-Mar-2007
2000415772 2	112,500.00	111,825.59	01-Dec-2007	9.350%	FL - 90.00%	360	01-Mar-2007
2000415774 1	136,850.00	135,638.83	01-Apr-2009	9.350%	FL - 85.00%	360	01-Mar-2007
2000415777 1	180,000.00	176,594.59	01-Mar-2008	10.200%	LA - 77.59%	360	01-Apr-2007
2000415805 1	148,500.00	147,108.18	01-Sep-2008	9.100%	FL - 90.00%	360	01-Mar-2007
2000415820 1	156,750.00	155,580.26	01-Feb-2009	9.900%	MO - 95.00%	360	01-Mar-2007
2000415829 1	221,000.00	218,585.69	01-Dec-2008	8.550%	FL - 85.00%	360	01-Mar-2007
2000415833 2	560,000.00	559,981.37	01-Mar-2008	7.450%	FL - 72.73%	360	01-Mar-2007
2000415834 1	187,850.00	180,551.90	01-Aug-2009	7.990%	VA - 85.00%	360	01-Mar-2007
2000415837 1	76,950.00	76,071.39	01-May-2008	9.400%	NY - 95.00%	360	01-Mar-2007
2000415852 2	120,000.00	120,000.00	01-Jan-2008	9.440%	FL - 80.00%	360	01-Apr-2007
2000415876 1	59,400.00	58,003.60	01-Oct-2009	11.300%	NY - 90.00%	360	01-Mar-2007
2000415897 1	80,250.00	78,580.28	01-Aug-2009	9.150%	MI - 89.17%	360	01-Apr-2007
2000415900 1	84,000.00	81,464.68	01-Jun-2009	7.175%	MI - 75.00%	360	01-Mar-2007
2000415908 1	106,400.00	103,055.91	01-Sep-2008	7.550%	PA - 80.00%	360	01-Apr-2007
2000415915 1	345,000.00	340,602.93	01-Nov-2008	7.990%	NJ - 80.42%	360	01-Mar-2007
2000415938 1	384,000.00	370,629.02	01-Oct-2007	6.990%	CA - 80.00%	360	01-Mar-2007
2000415969 1	339,000.00	329,910.36	01-Mar-2008	8.400%	NJ - 60.54%	360	01-Apr-2007

Mortgage Pass-Through Certificates

May 25, 2010 Distribution

Loan Number & Loan Group	Original Principal Balance	Stated Principal Balance	Paid to Date	Current Note Rate	State & LTV at Origination	Original Term	First Payment Date
2000415972 1	337,250.00	329,857.36	01-Jul-2007	9.450%	FL - 95.00%	360	01-Apr-2007
2000415974 1	315,000.00	309,055.93	01-Apr-2007	10.250%	FL - 90.00%	360	01-Apr-2007
2000415982 1	159,000.00	155,101.68	01-Oct-2008	8.500%	AZ - 75.00%	360	01-Mar-2007
2000415985 1	85,000.00	82,947.86	01-Jan-2009	8.950%	TX - 65.89%	360	01-Apr-2007
2000415993 1	50,000.00	49,515.82	01-Jan-2009	11.350%	NY - 100.00%	360	01-Apr-2007
2000415999 1	237,000.00	232,858.28	01-Oct-2008	6.800%	AZ - 81.72%	360	01-Mar-2007
2000416007 2	504,750.00	499,533.97	01-Oct-2007	8.750%	NY - 75.00%	360	01-Mar-2007
2000416008 1	150,000.00	147,821.92	01-Oct-2009	7.400%	MD - 75.00%	360	01-Apr-2007
2000416018 1	290,000.00	281,837.89	01-Feb-2008	8.300%	FL - 72.50%	360	01-Mar-2007
2000416030 1	187,850.00	185,965.79	01-Sep-2009	8.750%	VA - 85.00%	360	01-Apr-2007
2000416040 2	376,000.00	376,000.00	01-Sep-2007	8.090%	FL - 80.00%	360	01-Apr-2007
2000416044 1	79,950.00	79,102.13	01-Jan-2009	8.550%	CA - 61.50%	360	01-Apr-2007
2000416048 1	93,500.00	91,668.56	01-Jan-2008	8.050%	TN - 85.00%	360	01-Apr-2007
2000416053 2	116,755.00	113,675.07	01-Jul-2009	8.650%	TX - 95.00%	360	01-Mar-2007
2000416060 2	222,400.00	222,400.00	01-Feb-2009	7.500%	NV - 80.00%	360	01-Mar-2007
2000416081 2	158,400.00	155,795.63	01-Sep-2008	8.950%	FL - 80.00%	360	01-Apr-2007
2000416088 1	100,000.00	86,218.76	01-Oct-2009	6.990%	PA - 54.95%	180	01-Mar-2007
2000416103 2	169,904.00	166,607.36	01-Sep-2008	8.100%	FL - 80.00%	360	01-Apr-2007
2000416111 1	152,000.00	150,166.36	01-Aug-2008	6.700%	FL - 69.09%	360	01-Mar-2007
2000416118 1	240,000.00	234,919.67	01-Feb-2008	8.150%	FL - 75.00%	360	01-Mar-2007
2000416123 1	113,400.00	111,056.67	01-Feb-2009	8.000%	NC - 90.00%	360	01-Dec-2006
2000416127 2	120,000.00	120,000.00	01-Jun-2009	6.800%	NC - 80.00%	360	01-Apr-2007
2000416141 1	370,000.00	359,893.73	01-Nov-2009	4.150%	NV - 74.75%	360	01-Mar-2007
2000416147 2	145,000.00	142,444.60	01-May-2008	10.500%	MD - 100.00%	360	01-Apr-2007
2000416149 2	153,000.00	150,091.75	01-Apr-2007	8.200%	FL - 90.00%	360	01-Apr-2007
2000416166 1	84,000.00	80,707.17	01-May-2009	5.875%	PA - 75.00%	360	01-Jan-2007
2000416183 1	48,000.00	44,522.77	01-Nov-2007	10.625%	PA - 100.00%	180	01-Jan-2007
2000416207 1	228,000.00	219,938.43	01-Nov-2008	7.375%	PA - 80.00%	360	01-Jan-2007
2000416211 1	124,000.00	121,376.52	01-Jan-2009	8.625%	PA - 80.00%	360	01-Jan-2007
2000416245 1	76,000.00	74,087.06	01-Jan-2009	7.750%	FL - 80.00%	360	01-Nov-2006
2000416255 1	141,750.00	141,750.00	01-Jul-2007	9.250%	FL - 75.00%	360	01-Mar-2007
2000416279 1	135,500.00	131,414.37	01-Mar-2009	8.900%	NC - 82.88%	360	01-Apr-2007
2000416290 1	75,000.00	73,136.13	01-Jul-2009	8.800%	AL - 100.00%	360	01-Apr-2007
2000416301 1	244,000.00	237,976.66	01-Sep-2008	8.990%	MD - 81.33%	360	01-Mar-2007
2000416319 2	106,875.00	104,205.43	01-Jan-2009	8.450%	NJ - 95.00%	360	01-Apr-2007
2000416344 2	99,000.00	96,018.78	01-Aug-2009	6.625%	GA - 90.00%	360	01-Feb-2007
2000416347 2	296,100.00	290,888.94	01-Dec-2008	8.600%	NV - 89.75%	360	01-Apr-2007
2000416348 1	225,000.00	218,509.94	01-Mar-2009	7.990%	FL - 90.00%	360	01-Apr-2007
2000416375 2	192,800.00	187,014.56	01-Jan-2009	7.800%	FL - 80.00%	360	01-Apr-2007
2000416380 1	57,600.00	56,273.44	01-Sep-2009	6.000%	NY - 90.00%	360	01-Apr-2007
2000416381 1	142,000.00	142,000.00	01-May-2008	9.450%	LA - 71.00%	360	01-Apr-2007
2000416395 1	427,500.00	417,257.16	01-Jan-2008	8.990%	NY - 95.00%	360	01-Apr-2007
2000416397 1	150,100.00	146,486.41	01-Jul-2008	8.990%	NY - 95.00%	360	01-Apr-2007
2000416398 2	71,100.00	69,282.08	01-Jul-2009	8.650%	NC - 90.00%	360	01-Apr-2007
2000416399 1	188,001.00	183,500.64	01-Nov-2009	9.150%	LA - 87.44%	360	01-Mar-2007
2000416408 2	97,000.00	95,744.33	01-Sep-2007	9.500%	IN - 100.00%	360	01-Apr-2007
2000416420 1	430,000.00	418,886.44	01-Feb-2008	8.750%	NY - 76.79%	360	01-Mar-2007

Mortgage Pass-Through Certificates

May 25, 2010 Distribution

Loan Number & Loan Group	Original Principal Balance	Stated Principal Balance	Paid to Date	Current Note Rate	State & LTV at Origination	Original Term	First Payment Date
2000416424 2	999,999.00	999,999.00	01-Aug-2008	9.400%	FL - 50.00%	360	01-Apr-2007
2000416433 1	149,345.00	146,177.50	01-Aug-2009	10.500%	MN - 85.00%	360	01-Mar-2007
2000416437 2	400,000.00	387,974.63	01-Jul-2008	7.750%	FL - 80.00%	360	01-Apr-2007
2000416450 1	67,500.00	66,570.32	01-Jan-2009	10.850%	IN - 75.00%	360	01-Mar-2007
2000416461 1	137,600.00	133,464.52	01-Aug-2009	7.800%	GA - 80.00%	360	01-Apr-2007
2000416472 2	208,000.00	204,632.32	01-Dec-2008	6.990%	FL - 69.33%	360	01-Apr-2007
2000416473 1	393,300.00	390,406.57	01-Dec-2007	9.950%	FL - 90.00%	360	01-Mar-2007
2000416480 1	136,800.00	133,969.63	01-Dec-2008	9.900%	NC - 90.00%	360	01-Mar-2007
2000416500 1	116,500.00	113,268.51	01-Aug-2009	7.375%	LA - 66.57%	360	01-Mar-2007
2000416503 2	228,000.00	221,835.16	01-Jan-2009	7.000%	FL - 80.00%	360	01-Apr-2007
2000416508 1	222,400.00	218,988.21	01-Dec-2007	9.300%	FL - 80.00%	360	01-Apr-2007
2000416511 2	1,000,000.00	960,411.13	01-Dec-2008	5.000%	SC - 64.52%	360	01-Mar-2007
2000416534 2	695,000.00	690,177.22	01-Dec-2008	8.000%	VA - 86.88%	360	01-Apr-2007
2000416541 2	224,000.00	223,850.00	01-Dec-2007	8.050%	FL - 80.00%	360	01-Apr-2007
2000416548 1	235,200.00	231,141.39	01-Jan-2009	6.750%	ID - 80.00%	360	01-Apr-2007
2000416576 1	283,500.00	281,672.24	01-May-2008	9.200%	FL - 90.00%	360	01-Apr-2007
2000416593 1	72,900.00	71,002.14	01-Aug-2009	10.200%	KS - 90.00%	360	01-Apr-2007
2000416614 1	266,400.00	263,732.60	01-Aug-2008	7.350%	FL - 90.00%	360	01-Mar-2007
2000416627 2	300,000.00	281,218.62	01-Feb-2008	6.850%	FL - 80.00%	360	01-Apr-2007
2000416645 2	63,900.00	62,816.07	01-May-2009	10.900%	GA - 90.00%	360	01-May-2006
2000416653 2	178,000.00	173,652.65	01-Jan-2008	10.350%	PA - 88.12%	360	01-Jun-2006
2000416661 2	104,400.00	101,000.15	01-Aug-2008	8.650%	FL - 90.00%	360	01-Jun-2006
2000416663 2	156,000.00	149,020.53	01-Jun-2008	7.600%	VA - 60.00%	360	01-Jun-2006
2000416665 2	226,285.25	220,683.98	01-Mar-2008	10.250%	NC - 95.00%	360	01-Jun-2006
2000416673 2	50,400.00	49,449.50	01-Nov-2008	10.990%	TX - 80.00%	360	01-Sep-2006
2000416690 2	257,600.00	254,519.37	01-Feb-2009	8.900%	MD - 80.00%	360	01-Sep-2006
2000416698 2	246,500.00	241,240.05	01-Sep-2008	8.880%	FL - 88.04%	360	01-Aug-2006
2000416711 1	142,200.00	138,771.84	01-Dec-2008	10.600%	PA - 90.00%	360	01-Jul-2006
2000416716 1	224,000.00	219,478.75	01-Mar-2009	9.350%	NC - 79.43%	360	01-Oct-2006
2000416722 1	133,450.00	130,278.95	01-Oct-2007	9.490%	PA - 85.00%	360	01-Oct-2006
2000416734 2	50,000.00	49,141.43	01-Jun-2008	11.200%	AL - 90.91%	360	01-Oct-2006
2000416735 1	165,750.00	163,559.32	01-Oct-2008	10.990%	FL - 85.00%	360	01-Oct-2006
2000416756 1	126,650.00	125,266.51	01-May-2009	11.300%	MI - 85.00%	360	01-Apr-2007
2000416758 1	251,750.00	247,810.34	01-Dec-2008	9.600%	FL - 95.00%	360	01-Apr-2007
2000416777 1	51,300.00	50,667.24	01-Mar-2009	10.500%	NY - 90.00%	360	01-Apr-2007
2000416792 2	399,500.00	389,819.77	01-Nov-2007	7.450%	FL - 85.00%	360	01-Mar-2007
2000416805 1	100,000.00	97,339.75	01-Sep-2009	8.950%	PA - 84.03%	360	01-Apr-2007
2000416807 1	326,800.00	316,518.19	01-May-2009	5.000%	FL - 92.06%	360	01-Apr-2007
2000416822 2	332,500.00	332,500.00	01-Nov-2007	8.110%	FL - 95.00%	360	01-Apr-2007
2000416823 1	176,000.00	173,556.80	01-Aug-2007	9.800%	FL - 80.00%	360	01-Apr-2007
2000416839 1	500,000.00	492,532.20	01-Jul-2007	10.900%	NJ - 100.00%	360	01-Apr-2007
2000416852 2	60,000.00	59,124.48	01-Nov-2008	9.990%	FL - 62.50%	360	01-Apr-2007
2000416854 1	180,000.00	179,322.83	01-Feb-2008	10.800%	FL - 90.00%	360	01-Apr-2007
2000416877 1	240,000.00	236,439.88	01-Feb-2008	7.950%	FL - 72.73%	360	01-Apr-2007
2000416892 1	209,000.00	208,796.93	01-Jul-2009	7.550%	NV - 75.73%	360	01-Apr-2007
2000416913 2	193,500.00	192,957.88	01-Mar-2009	6.000%	OH - 90.00%	360	01-Apr-2007
2000416925 1	104,400.00	100,966.35	01-Feb-2009	6.000%	FL - 90.00%	240	01-Apr-2007

Mortgage Pass-Through Certificates

May 25, 2010 Distribution

Loan Number & Loan Group	Original Principal Balance	Stated Principal Balance	Paid to Date	Current Note Rate	State & LTV at Origination	Original Term	First Payment Date
2000416948 1	104,000.00	101,144.39	01-Dec-2008	8.350%	MO - 80.00%	360	01-Apr-2007
2000416954 1	220,500.00	219,074.11	01-Dec-2007	8.800%	FL - 90.00%	360	01-Apr-2007
2000416966 1	119,000.00	116,693.30	01-Jan-2008	8.600%	MN - 85.00%	360	01-Mar-2007
2000416979 1	171,522.00	166,609.73	01-Apr-2009	8.050%	NJ - 83.67%	360	01-Apr-2007
2000416980 1	343,900.00	337,160.37	01-Nov-2007	10.150%	GA - 95.00%	360	01-Apr-2007
2000416999 1	361,250.00	357,365.32	01-Feb-2008	8.500%	NJ - 85.00%	360	01-Apr-2007
2000417000 1	148,800.00	147,149.83	01-May-2008	10.990%	MI - 80.00%	360	01-Apr-2007
2000417003 1	252,700.00	244,683.49	01-Nov-2007	7.550%	FL - 95.00%	360	01-Apr-2007
2000417006 1	107,100.00	105,117.96	01-Feb-2009	8.750%	FL - 85.00%	360	01-Apr-2007
2000417009 1	100,000.00	97,582.08	01-Oct-2008	9.250%	MI - 64.52%	360	01-Apr-2007
2000417019 2	452,000.00	439,600.91	01-Jun-2009	7.525%	NJ - 80.00%	360	01-Mar-2007
2000417033 2	73,500.00	72,095.65	01-Feb-2008	10.150%	KY - 75.00%	360	01-Apr-2007
2000417060 1	203,000.00	177,865.72	01-Oct-2009	8.100%	PA - 73.82%	180	01-Apr-2007
2000417070 1	130,086.00	127,474.67	01-Oct-2009	9.900%	MI - 80.30%	360	01-Apr-2007
2000417082 2	92,610.00	90,619.09	01-Mar-2008	9.550%	PA - 90.00%	360	01-Apr-2007
2000417085 1	216,750.00	214,969.12	01-Feb-2008	7.950%	FL - 85.00%	360	01-Apr-2007
2000417101 1	209,600.00	206,754.84	01-Nov-2007	7.650%	FL - 80.00%	360	01-Apr-2007
2000417119 1	154,000.00	153,944.82	01-Jun-2009	8.600%	FL - 77.78%	360	01-Apr-2007
2000417120 2	152,910.00	149,440.40	01-Nov-2009	9.700%	LA - 90.00%	360	01-Apr-2007
2000417121 1	114,000.00	110,179.35	01-Jul-2008	7.200%	GA - 73.55%	360	01-Apr-2007
2000417124 2	1,128,000.00	1,086,981.97	01-Nov-2007	6.750%	FL - 80.00%	360	01-Apr-2007
2000417137 2	120,000.00	118,745.00	01-Aug-2007	8.600%	OH - 88.89%	360	01-Apr-2007
2000417149 1	190,800.00	185,779.88	01-Mar-2009	8.500%	FL - 90.00%	360	01-Apr-2007
2000417157 1	67,500.00	66,443.65	01-Apr-2009	9.600%	PA - 90.00%	360	01-Apr-2007
2000417158 1	124,080.00	121,107.21	01-Nov-2008	8.990%	OK - 88.00%	360	01-Apr-2007
2000417172 1	206,250.00	201,526.67	01-Jul-2009	9.400%	AZ - 75.00%	360	01-Apr-2007
2000417174 1	209,600.00	209,568.78	01-Apr-2008	5.900%	MN - 80.00%	360	01-Mar-2007
2000417175 1	224,000.00	221,075.90	01-Apr-2009	6.500%	CA - 80.00%	360	01-Mar-2007
2000417179 1	162,000.00	158,544.72	01-Jan-2008	9.590%	NJ - 57.86%	360	01-Apr-2007
2000417196 1	268,000.00	265,946.63	01-Nov-2007	8.200%	FL - 80.00%	360	01-Apr-2007
2000417210 2	212,000.00	206,017.66	01-Aug-2009	3.000%	MD - 80.00%	360	01-Apr-2007
2000417217 1	145,000.00	141,498.99	01-Feb-2009	8.950%	IL - 76.72%	360	01-Apr-2007
2000417232 2	82,500.00	81,497.83	01-Apr-2009	10.550%	FL - 60.22%	360	01-Apr-2007
2000417234 1	185,000.00	184,967.85	01-Aug-2008	9.300%	FL - 89.81%	360	01-Apr-2007
2000417248 1	135,000.00	128,258.10	01-Nov-2009	1.750%	FL - 56.49%	360	01-Apr-2007
2000417256 1	211,250.00	203,608.23	01-Jul-2009	3.000%	IN - 82.20%	360	01-Apr-2007
2000417263 2	570,000.00	529,323.66	01-Mar-2009	6.450%	FL - 47.50%	360	01-Apr-2007
2000417274 2	105,450.00	103,468.24	01-Oct-2009	4.000%	MI - 95.00%	360	01-Apr-2007
2000417283 1	82,175.00	81,031.55	01-Mar-2009	9.990%	AL - 95.00%	360	01-Apr-2007
2000417312 1	158,175.00	155,073.42	01-Nov-2009	10.500%	LA - 95.00%	360	01-Feb-2007
2000417317 2	115,000.00	111,995.25	01-Aug-2009	7.000%	GA - 95.00%	360	01-Apr-2007
2000417337 2	448,200.00	441,329.15	01-Jul-2009	6.000%	VA - 90.00%	360	01-Apr-2007
2000417340 1	118,400.00	117,228.94	01-Nov-2007	8.900%	FL - 80.00%	360	01-Apr-2007
2000417346 1	400,000.00	384,788.24	01-Oct-2009	6.500%	NJ - 82.99%	360	01-Apr-2007
2000417348 1	163,800.00	155,769.04	01-Jan-2009	6.800%	FL - 90.00%	360	01-Apr-2007
2000417369 2	218,663.00	212,855.14	01-Jul-2009	8.450%	FL - 85.00%	360	01-Apr-2007
2000417371 2	585,000.00	580,449.89	01-Jan-2008	9.650%	NJ - 90.00%	360	01-Apr-2007

Mortgage Pass-Through Certificates

May 25, 2010 Distribution

Loan Number & Loan Group	Original Principal Balance	Stated Principal Balance	Paid to Date	Current Note Rate	State & LTV at Origination	Original Term	First Payment Date
2000417391 2	191,200.00	189,581.18	01-Apr-2008	7.990%	FL - 80.00%	360	01-Apr-2007
2000417428 1	136,850.00	133,329.78	01-Apr-2009	8.675%	MI - 85.00%	360	01-Apr-2007
2000417429 2	228,800.00	222,488.97	01-May-2009	8.250%	TX - 80.00%	360	01-Apr-2007
2000417439 1	170,000.00	164,142.07	01-Jun-2009	3.625%	FL - 74.56%	360	01-Apr-2007
2000417443 1	76,000.00	74,837.54	01-Feb-2009	9.250%	NJ - 95.00%	360	01-Apr-2007
2000417477 1	52,850.00	52,427.20	01-Oct-2009	9.550%	KS - 78.88%	360	01-Apr-2007
2000417480 1	182,250.00	180,540.93	01-Sep-2008	8.990%	NJ - 75.00%	360	01-Apr-2007
2000417487 1	306,000.00	270,465.83	01-Aug-2009	8.990%	MS - 90.00%	180	01-Apr-2007
2000417533 1	217,750.00	211,246.31	01-Jul-2008	10.050%	NJ - 65.00%	360	01-Apr-2007
2000417534 1	154,000.00	150,387.35	01-Jul-2009	9.100%	FL - 94.48%	360	01-Apr-2007
2000417542 1	132,300.00	129,371.95	01-Jul-2009	9.550%	MI - 90.00%	360	01-Apr-2007
2000417543 1	112,000.00	109,316.60	01-Aug-2009	8.990%	NY - 48.70%	360	01-Apr-2007
2000417546 1	414,000.00	402,472.59	01-Feb-2008	8.200%	NJ - 90.00%	360	01-Apr-2007
2000417548 1	67,200.00	65,498.15	01-Apr-2008	8.700%	NC - 70.00%	360	01-Apr-2007
2000417551 1	330,000.00	324,944.76	01-Nov-2009	7.200%	CA - 50.77%	360	01-Apr-2007
2000417554 1	263,000.00	255,652.72	01-Sep-2008	8.100%	CA - 50.10%	360	01-Apr-2007
2000417557 1	198,400.00	192,978.91	01-Aug-2008	8.300%	SC - 80.00%	360	01-Apr-2007
2000417561 1	112,500.00	111,339.71	01-Nov-2008	8.650%	OR - 78.67%	360	01-Apr-2007
2000417568 2	233,100.00	229,490.08	01-Sep-2007	11.200%	NJ - 90.00%	360	01-Apr-2007
2000417570 1	63,750.00	61,712.82	01-Sep-2009	6.200%	AL - 85.00%	360	01-Apr-2007
2000417573 2	184,000.00	182,762.84	01-Feb-2008	6.950%	FL - 83.64%	360	01-Mar-2007
2000417574 1	200,000.00	193,822.53	01-Oct-2009	3.500%	FL - 80.00%	360	01-Apr-2007
2000417576 1	225,300.00	222,268.72	01-Oct-2008	8.550%	FL - 91.96%	360	01-Apr-2007
2000417584 2	119,200.00	121,174.25	01-Feb-2009	6.000%	UT - 80.00%	360	01-Mar-2007
2000417590 2	602,955.00	596,648.71	01-Jul-2008	8.600%	WA - 90.00%	360	01-Apr-2007
2000417597 1	148,000.00	143,039.74	01-Jan-2009	7.200%	MO - 80.00%	360	01-Apr-2007
2000417606 2	217,600.00	214,725.41	01-Nov-2008	7.750%	FL - 80.00%	360	01-Apr-2007
2000417610 1	319,200.00	315,839.57	01-Dec-2008	8.800%	CA - 80.00%	360	01-Apr-2007
2000417627 2	745,000.00	739,368.78	01-Feb-2009	9.750%	CA - 100.00%	360	01-Apr-2007
2000417656 1	74,900.00	73,820.27	01-Sep-2009	10.200%	MI - 70.00%	360	01-Apr-2007
2000417666 1	130,000.00	125,913.64	01-Nov-2009	7.550%	FL - 76.47%	360	01-Apr-2007
2000417673 1	146,400.00	144,428.26	01-Aug-2007	9.950%	PA - 80.00%	360	01-Apr-2007
2000417677 1	124,500.00	117,429.00	01-Jun-2009	1.750%	TN - 73.67%	360	01-Apr-2007
2000417681 1	315,000.00	300,645.93	01-May-2009	6.800%	NV - 73.26%	360	01-Apr-2007
2000417688 1	158,100.00	154,273.73	01-May-2009	8.990%	FL - 85.00%	360	01-Apr-2007
2000417695 2	252,000.00	249,743.79	01-Jun-2008	7.600%	FL - 90.00%	360	01-Apr-2007
2000417698 1	195,000.00	190,291.97	01-May-2008	8.950%	FL - 75.29%	360	01-Apr-2007
2000417725 1	83,000.00	81,592.93	01-Jun-2008	10.750%	NC - 100.00%	360	01-Apr-2007
2000417730 1	78,200.00	76,535.30	01-Feb-2009	9.600%	KY - 85.00%	360	01-Apr-2007
2000417732 1	104,550.00	102,433.72	01-Mar-2009	9.700%	NC - 85.00%	360	01-Apr-2007
2000417744 1	320,000.00	316,999.12	01-May-2008	8.990%	WA - 92.75%	360	01-Apr-2007
2000417747 1	270,000.00	267,364.51	01-Jul-2008	8.000%	MT - 90.00%	360	01-Apr-2007
2000417776 1	55,250.00	48,544.28	01-Feb-2009	8.350%	IA - 85.00%	180	01-Apr-2007
2000417784 1	250,000.00	242,906.87	01-May-2009	8.100%	FL - 46.73%	360	01-Apr-2007
2000417791 2	82,000.00	71,412.97	01-Oct-2009	7.550%	FL - 94.25%	180	01-Apr-2007
2000417798 1	240,000.00	237,524.64	01-Jun-2008	8.650%	NV - 75.00%	360	01-Apr-2007
2000417806 1	118,800.00	118,759.41	01-Oct-2008	8.200%	GA - 90.00%	360	01-Apr-2007

Mortgage Pass-Through Certificates

May 25, 2010 Distribution

Loan Number & Loan Group	Original Principal Balance	Stated Principal Balance	Paid to Date	Current Note Rate	State & LTV at Origination	Original Term	First Payment Date
2000417811 1	52,000.00	50,620.68	01-Jul-2008	11.350%	KY - 80.00%	360	01-Apr-2007
2000417812 1	98,400.00	95,835.53	01-Mar-2009	8.550%	MO - 80.00%	360	01-Apr-2007
2000417814 1	232,000.00	232,000.00	01-Aug-2008	7.250%	WA - 80.00%	360	01-Apr-2007
2000417817 1	363,600.00	356,878.34	01-Nov-2008	8.350%	MI - 90.00%	360	01-Apr-2007
2000417820 1	110,700.00	108,366.44	01-Dec-2008	9.650%	FL - 90.00%	360	01-Apr-2007
2000417833 1	251,250.00	247,033.04	01-Jun-2008	10.800%	FL - 75.00%	360	01-Apr-2007
2000417835 1	261,000.00	256,207.25	01-Jun-2008	10.350%	NC - 74.68%	360	01-Apr-2007
2000417883 1	114,000.00	113,086.62	01-Nov-2009	9.550%	KS - 95.00%	360	01-Apr-2007
2000417903 1	72,800.00	71,515.48	01-Feb-2008	10.550%	PA - 80.00%	360	01-Apr-2007
2000417909 2	124,925.00	124,918.44	01-Oct-2007	8.650%	FL - 95.00%	360	01-Apr-2007
2000417925 2	138,800.00	135,159.40	01-Oct-2008	8.600%	KY - 80.00%	360	01-Apr-2007
2000417931 1	137,500.00	136,430.67	01-Oct-2008	9.650%	MD - 89.87%	360	01-Apr-2007
2000417938 1	247,000.00	244,893.31	01-Jun-2009	9.350%	FL - 95.00%	360	01-Apr-2007
2000417967 1	258,400.00	256,471.01	01-Jul-2008	8.600%	FL - 95.00%	360	01-Apr-2007
2000417969 1	158,000.00	139,508.53	01-Jul-2009	8.900%	NY - 75.24%	180	01-Apr-2007
2000417981 2	176,250.00	172,682.56	01-Aug-2008	9.700%	FL - 75.00%	360	01-May-2007
2000417993 1	166,500.00	162,258.48	01-Jul-2009	8.000%	MD - 90.00%	360	01-Apr-2007
2000418007 1	392,000.00	388,994.43	01-Feb-2008	9.700%	NY - 80.00%	360	01-Apr-2007
2000418013 1	136,000.00	134,986.66	01-Dec-2008	9.800%	VA - 85.00%	360	01-Apr-2007
2000418014 1	51,000.00	50,166.74	01-May-2008	9.050%	FL - 83.06%	360	01-Apr-2007
2000418018 1	114,750.00	112,642.73	01-Nov-2009	10.350%	AL - 85.00%	360	01-Apr-2007
2000418032 1	220,000.00	217,394.35	01-Oct-2008	8.150%	FL - 76.13%	360	01-Apr-2007
2000418054 1	88,800.00	86,811.26	01-Oct-2009	7.500%	MI - 80.00%	360	01-Apr-2007
2000418063 1	82,500.00	80,914.16	01-Jul-2008	10.250%	FL - 75.00%	360	01-Apr-2007
2000418071 1	180,000.00	179,226.07	01-Jun-2008	10.350%	FL - 90.00%	360	01-Apr-2007
2000418077 1	130,050.00	127,494.25	01-Oct-2009	9.850%	PA - 90.00%	360	01-May-2007
2000418088 1	208,000.00	201,875.81	01-Jun-2009	8.400%	OR - 80.00%	360	01-Apr-2007
2000418098 2	175,920.00	170,503.00	01-Dec-2008	7.500%	IL - 80.00%	360	01-May-2007
2000418099 1	240,300.00	236,469.63	01-Jun-2009	10.900%	AR - 90.00%	360	01-May-2007
2000418103 1	96,000.00	94,818.32	01-Jul-2008	7.900%	FL - 80.00%	360	01-May-2007
2000418110 1	77,600.00	75,865.63	01-May-2009	9.350%	AL - 80.00%	360	01-Apr-2007
2000418112 1	330,000.00	326,144.75	01-Nov-2008	7.990%	MN - 88.00%	360	01-May-2007
2000418126 1	165,000.00	165,000.00	01-Oct-2009	9.050%	FL - 65.74%	360	01-Apr-2007
2000418132 1	208,000.00	202,286.25	01-Jun-2008	8.575%	FL - 80.00%	360	01-Apr-2007
2000418149 1	80,000.00	77,559.92	01-Feb-2009	7.550%	IL - 80.00%	360	01-May-2007
2000418153 1	207,000.00	207,000.00	01-Nov-2007	9.200%	FL - 90.00%	360	01-May-2007
2000418160 1	84,500.00	82,427.32	01-Jul-2009	9.700%	TX - 94.94%	360	01-May-2007
2000418166 1	227,500.00	225,059.86	01-Feb-2009	8.400%	MD - 68.94%	360	01-May-2007
2000418174 1	151,191.00	147,508.20	01-Sep-2009	8.750%	FL - 90.00%	360	01-May-2007
2000418184 1	64,350.00	64,031.75	01-Nov-2008	11.100%	WV - 90.00%	360	01-May-2007
2000418191 1	378,000.00	377,988.25	01-Jun-2008	7.550%	CA - 70.00%	360	01-Apr-2007
2000418217 2	311,200.00	301,509.12	01-Jul-2007	7.600%	MD - 80.00%	360	01-Apr-2007
2000418228 1	197,000.00	192,933.49	01-Aug-2009	9.600%	VA - 61.81%	360	01-May-2007
2000418239 1	130,150.00	126,780.57	01-Mar-2009	9.100%	FL - 95.00%	360	01-Apr-2007
2000418266 2	440,000.00	440,000.00	01-Oct-2007	7.500%	FL - 80.00%	360	01-May-2007
2000418268 1	300,000.00	292,974.73	01-Jul-2008	8.950%	MD - 58.25%	360	01-May-2007
2000418271 1	67,000.00	65,696.22	01-Aug-2009	9.900%	PA - 36.02%	360	01-May-2007

Mortgage Pass-Through Certificates

May 25, 2010 Distribution

Loan Number & Loan Group	Original Principal Balance	Stated Principal Balance	Paid to Date	Current Note Rate	State & LTV at Origination	Original Term	First Payment Date
2000418277 1	177,300.00	176,155.03	01-Jul-2008	8.950%	FL - 90.00%	360	01-Apr-2007
2000418287 1	187,000.00	184,841.06	01-Apr-2008	10.500%	FL - 85.00%	360	01-May-2007
2000418289 1	123,000.00	120,799.21	01-Apr-2009	10.650%	GA - 82.00%	360	01-Apr-2007
2000418290 1	75,100.00	73,386.10	01-Oct-2008	11.050%	MD - 23.11%	360	01-Apr-2007
2000418317 1	165,750.00	162,374.61	01-Oct-2007	9.850%	FL - 85.00%	360	01-May-2007
2000418327 2	190,085.00	187,231.84	01-Nov-2008	9.200%	FL - 85.00%	360	01-May-2007
2000418329 2	558,000.00	551,009.92	01-Oct-2008	10.100%	FL - 90.00%	360	01-May-2007
2000418331 1	308,700.00	305,484.07	01-Apr-2008	10.100%	FL - 90.00%	360	01-May-2007
2000418332 2	840,000.00	813,169.28	01-Jan-2009	7.300%	FL - 80.00%	360	01-May-2007
2000418336 1	53,000.00	46,199.11	01-Dec-2008	8.850%	ND - 100.00%	180	01-May-2007
2000418343 2	494,000.00	491,349.79	01-Jan-2009	9.450%	FL - 95.00%	360	01-Apr-2007
2000418358 1	150,000.00	146,575.44	01-Aug-2007	7.550%	FL - 75.00%	360	01-Apr-2007
2000418360 1	193,000.00	189,010.18	01-Sep-2008	9.750%	PA - 100.00%	360	01-Apr-2007
2000418365 1	209,250.00	209,189.04	01-Mar-2009	6.990%	FL - 75.00%	360	01-May-2007
2000418368 1	202,300.00	198,462.79	01-Apr-2008	8.150%	FL - 85.00%	360	01-May-2007
2000418373 2	228,000.00	225,745.39	01-Sep-2007	11.250%	FL - 95.00%	360	01-May-2007
2000418376 1	128,000.00	124,345.64	01-Jul-2009	6.500%	FL - 78.53%	360	01-May-2007
2000418382 1	177,600.00	174,407.24	01-May-2008	10.300%	NM - 80.00%	360	01-May-2007
2000418390 1	160,000.00	157,628.30	01-Apr-2009	10.250%	WA - 68.09%	360	01-May-2007
2000418403 2	77,400.00	75,424.56	01-Jun-2009	8.500%	VA - 90.00%	360	01-May-2007
2000418410 1	131,250.00	130,301.63	01-May-2009	8.400%	FL - 75.00%	360	01-May-2007
2000418421 1	168,500.00	164,812.22	01-Mar-2009	9.300%	AZ - 58.10%	360	01-May-2007
2000418422 2	1,080,000.00	1,080,000.00	01-Aug-2007	7.750%	CA - 80.00%	360	01-Apr-2007
2000418461 1	267,000.00	262,820.44	01-Nov-2008	10.990%	FL - 60.00%	360	01-May-2007
2000418464 1	216,750.00	212,532.03	01-May-2008	9.900%	NY - 85.00%	360	01-May-2007
2000418468 1	98,500.00	87,054.95	01-Aug-2008	8.990%	FL - 34.56%	180	01-May-2007
2000418473 1	290,000.00	287,898.27	01-Sep-2008	9.450%	CT - 100.00%	360	01-May-2007
2000418480 1	113,600.00	111,571.95	01-Mar-2008	6.600%	PA - 80.00%	360	01-May-2007
2000418496 1	90,250.00	88,387.27	01-Feb-2009	9.600%	NC - 95.00%	360	01-May-2007
2000418517 2	292,000.00	290,461.71	01-Jul-2008	8.900%	CA - 80.00%	360	01-May-2007
2000418523 1	306,800.00	302,642.53	01-Apr-2008	7.650%	CA - 76.51%	360	01-May-2007
2000418525 1	136,600.00	133,522.20	01-Mar-2009	9.150%	TX - 94.86%	360	01-May-2007
2000418541 1	279,000.00	270,809.67	01-Mar-2009	7.900%	IL - 71.54%	360	01-May-2007
2000418546 1	135,000.00	131,816.76	01-Nov-2007	8.600%	NJ - 77.14%	360	01-May-2007
2000418556 1	175,000.00	175,000.00	01-Apr-2008	7.625%	FL - 80.28%	360	01-Apr-2007
2000418557 1	102,505.00	99,912.68	01-Apr-2009	7.625%	FL - 88.37%	360	01-Apr-2007
2000418566 1	323,000.00	322,399.50	01-Mar-2008	7.625%	FL - 95.00%	360	01-Mar-2007
2000418576 1	95,750.00	95,659.02	01-Nov-2009	6.400%	FL - 76.60%	360	01-Apr-2007
2000418579 1	101,250.00	100,007.41	01-Dec-2007	9.990%	FL - 71.30%	360	01-Mar-2007
2000418593 1	255,000.00	249,879.36	01-Sep-2008	8.100%	FL - 100.00%	360	01-Apr-2007
2000418597 1	213,500.00	206,691.98	01-Apr-2009	7.630%	FL - 70.00%	360	01-Mar-2007
2000418598 1	182,000.00	181,951.39	01-Jun-2008	7.625%	FL - 67.41%	360	01-Mar-2007
2000418601 1	89,000.00	86,791.60	01-Nov-2009	8.980%	FL - 83.96%	360	01-Mar-2007
2000418607 2	504,000.00	504,000.00	01-Feb-2008	7.625%	FL - 80.00%	360	01-Apr-2007
2000418613 1	135,000.00	133,384.93	01-Nov-2007	8.890%	FL - 88.82%	360	01-Apr-2007
2000418620 1	140,000.00	135,518.09	01-Sep-2009	7.450%	FL - 84.85%	360	01-Apr-2007
2000418638 2	107,100.00	106,119.19	01-Feb-2008	7.990%	FL - 75.96%	360	01-May-2007

Mortgage Pass-Through Certificates

May 25, 2010 Distribution

Loan Number & Loan Group	Original Principal Balance	Stated Principal Balance	Paid to Date	Current Note Rate	State & LTV at Origination	Original Term	First Payment Date
2000418653 1	170,050.00	164,552.59	01-Jun-2009	3.000%	FL - 95.00%	360	01-May-2007
2000418665 1	362,000.00	355,440.23	01-Jul-2008	6.450%	OR - 77.02%	360	01-May-2007
2000418681 2	79,900.00	79,197.37	01-Feb-2009	9.990%	FL - 79.98%	360	01-May-2007
2000418688 2	315,000.00	310,964.98	01-Oct-2007	9.990%	FL - 100.00%	360	01-May-2007
2000418704 2	228,000.00	225,315.26	01-Jan-2009	8.500%	FL - 80.00%	360	01-May-2007
2000418711 1	294,500.00	287,640.57	01-May-2009	7.600%	FL - 95.00%	360	01-Apr-2007
2000418719 2	256,500.00	256,500.00	01-Mar-2009	9.350%	FL - 95.00%	360	01-May-2007
2000418741 1	171,080.00	170,085.48	01-Jan-2008	10.550%	GA - 94.00%	360	01-May-2007
2000418752 1	172,000.00	172,000.00	01-Mar-2009	8.100%	FL - 80.00%	360	01-May-2007
2000418754 1	203,280.00	199,514.97	01-Apr-2008	10.150%	NJ - 74.46%	360	01-May-2007
2000418762 1	413,250.00	413,250.00	01-Mar-2009	8.590%	AZ - 95.00%	360	01-May-2007
2000418790 1	186,200.00	184,284.24	01-Sep-2009	8.550%	FL - 95.00%	360	01-May-2007
2000418819 1	116,875.00	113,948.35	01-Apr-2009	8.600%	GA - 85.00%	360	01-May-2007
2000418820 1	210,000.00	202,849.80	01-Jan-2009	6.950%	IL - 70.00%	360	01-May-2007
2000418822 1	99,450.00	99,448.82	01-Jul-2007	8.950%	FL - 85.00%	360	01-May-2007
2000418841 1	133,450.00	131,322.07	01-Nov-2009	10.900%	MN - 85.00%	360	01-May-2007
2000418843 1	117,725.00	114,360.39	01-Nov-2008	7.900%	WI - 85.00%	360	01-May-2007
2000418853 1	88,200.00	87,471.00	01-Jun-2009	7.550%	MS - 70.00%	360	01-May-2007
2000418876 2	450,023.00	438,205.08	01-Jan-2009	8.350%	FL - 84.91%	360	01-May-2007
2000418883 1	169,100.00	166,611.72	01-May-2008	9.300%	IL - 95.00%	360	01-May-2007
2000418901 1	81,000.00	80,388.25	01-Mar-2008	11.400%	VA - 90.00%	360	01-May-2007
2000418903 1	165,600.00	145,909.32	01-Apr-2009	8.250%	CO - 80.00%	180	01-May-2007
2000418904 1	49,300.00	48,643.22	01-Jun-2009	7.400%	IL - 85.00%	360	01-May-2007
2000418917 1	171,000.00	169,284.99	01-Aug-2009	7.000%	GA - 95.00%	360	01-May-2007
2000418918 1	112,000.00	110,318.91	01-May-2008	9.200%	FL - 80.00%	360	01-May-2007
2000418920 2	360,000.00	346,942.91	01-Jul-2007	6.600%	FL - 80.00%	360	01-May-2007
2000418932 1	161,250.00	159,103.60	01-Dec-2007	9.800%	FL - 75.00%	360	01-May-2007
2000418943 2	124,000.00	123,381.32	01-Jan-2009	9.700%	FL - 80.00%	360	01-May-2007
2000418955 2	219,920.00	219,905.80	01-Mar-2009	7.400%	CA - 80.00%	360	01-May-2007
2000418974 1	336,000.00	328,927.50	01-Jul-2008	9.500%	NC - 80.00%	360	01-May-2007
2000418977 1	157,500.00	154,076.74	01-Oct-2009	8.900%	FL - 90.00%	360	01-May-2007
2000419000 1	128,880.00	128,880.00	01-Sep-2008	8.500%	FL - 72.00%	360	01-May-2007
2000419031 2	266,400.00	259,270.80	01-Jan-2009	8.250%	CA - 80.00%	360	01-May-2007
2000419037 1	260,000.00	252,032.49	01-Feb-2009	7.525%	FL - 61.18%	360	01-May-2007
2000419038 2	535,500.00	531,741.31	01-Jun-2009	9.900%	FL - 85.00%	360	01-May-2007
2000419045 1	209,000.00	207,635.24	01-May-2008	10.150%	NJ - 95.00%	360	01-May-2007
2000419046 1	96,000.00	92,793.18	01-Jul-2009	11.600%	FL - 60.00%	360	01-May-2007
2000419047 1	207,000.00	205,705.74	01-May-2008	10.300%	MA - 90.00%	360	01-May-2007
2000419052 1	190,000.00	185,584.56	01-May-2009	8.990%	TX - 73.08%	360	01-May-2007
2000419056 1	304,500.00	302,744.21	01-Mar-2008	9.050%	FL - 87.00%	360	01-May-2007
2000419078 1	66,300.00	64,759.23	01-Oct-2009	8.990%	IL - 65.00%	360	01-May-2007
2000419081 1	260,000.00	258,320.81	01-Oct-2007	6.950%	FL - 80.00%	360	01-Apr-2007
2000419090 1	248,000.00	246,875.50	01-Jan-2008	11.500%	ID - 80.00%	360	01-Apr-2007
2000419113 1	125,000.00	123,477.54	01-Jul-2009	7.950%	FL - 78.13%	360	01-May-2007
2000419121 1	66,310.00	65,402.61	01-Feb-2009	11.650%	NM - 95.00%	360	01-May-2007
2000419141 2	136,000.00	133,400.10	01-Mar-2009	9.990%	FL - 80.00%	360	01-May-2007
2000419149 1	208,000.00	205,985.14	01-Apr-2009	7.000%	FL - 80.00%	360	01-May-2007

Mortgage Pass-Through Certificates

May 25, 2010 Distribution

Loan Number & Loan Group	Original Principal Balance	Stated Principal Balance	Paid to Date	Current Note Rate	State & LTV at Origination	Original Term	First Payment Date
2000419186 1	117,000.00	116,278.02	01-Sep-2008	10.350%	FL - 90.00%	360	01-May-2007
2000419187 2	88,200.00	86,158.55	01-Mar-2008	9.100%	KY - 90.00%	360	01-May-2007
2000419190 2	252,000.00	251,206.04	01-Oct-2007	11.250%	FL - 90.00%	360	01-May-2007
2000419192 1	266,000.00	265,068.10	01-Jun-2008	10.750%	FL - 70.00%	360	01-May-2007
2000419194 2	201,600.00	199,050.37	01-Feb-2009	7.800%	NV - 80.00%	360	01-May-2007
2000419197 1	136,000.00	133,220.03	01-Mar-2009	9.650%	PA - 80.00%	360	01-May-2007
2000419201 2	469,200.00	465,558.80	01-Oct-2008	9.550%	CA - 85.00%	360	01-May-2007
2000419204 2	196,830.00	192,406.18	01-Aug-2009	6.450%	FL - 95.00%	360	01-May-2007
2000419214 2	139,500.00	137,571.29	01-Mar-2009	11.600%	LA - 90.00%	360	01-May-2007
2000419219 1	168,000.00	165,747.45	01-Feb-2009	11.750%	NM - 80.00%	360	01-May-2007
2000419224 1	121,000.00	117,940.77	01-May-2008	8.550%	FL - 64.88%	360	01-May-2007
2000419242 1	261,000.00	256,963.77	01-Mar-2008	11.050%	CO - 90.00%	360	01-May-2007
2000419243 1	92,700.00	92,213.78	01-Jul-2008	10.900%	TX - 90.00%	360	01-May-2007
2000419244 1	128,700.00	125,420.47	01-May-2009	8.600%	MI - 63.24%	360	01-May-2007
2000419247 1	50,000.00	48,793.18	01-Jun-2009	9.850%	FL - 35.71%	360	01-May-2007
2000419248 1	106,400.00	104,849.87	01-Jul-2007	9.350%	FL - 70.00%	360	01-May-2007
2000419254 2	209,700.00	208,123.06	01-Jul-2007	10.900%	FL - 90.00%	360	01-May-2007
2000419257 1	187,500.00	184,749.27	01-Apr-2009	7.250%	FL - 75.00%	360	01-May-2007
2000419258 1	172,800.00	171,420.35	01-Jun-2008	7.900%	FL - 90.00%	360	01-May-2007
2000419267 1	166,000.00	161,762.95	01-Dec-2008	8.500%	FL - 89.73%	360	01-May-2007
2000419269 1	89,250.00	88,792.29	01-Jun-2007	9.950%	FL - 71.98%	360	01-May-2007
2000419291 1	77,000.00	74,736.27	01-Apr-2009	7.750%	FL - 52.38%	360	01-May-2007
2000419294 1	185,500.00	183,134.58	01-Mar-2009	7.900%	FL - 70.00%	360	01-May-2007
2000419300 1	160,000.00	157,046.63	01-Sep-2007	5.875%	CT - 80.00%	360	01-Mar-2007
2000419313 1	147,000.00	145,424.56	01-Mar-2008	10.200%	FL - 66.52%	360	01-May-2007
2000419318 2	318,250.00	313,853.95	01-Aug-2008	9.400%	FL - 95.00%	360	01-May-2007
2000419325 1	109,250.00	108,502.90	01-Apr-2008	9.990%	IA - 95.00%	360	01-May-2007
2000419331 1	130,000.00	127,774.80	01-Apr-2009	8.950%	FL - 79.27%	360	01-May-2007
2000419347 1	514,000.00	502,932.56	01-Oct-2009	9.400%	CA - 81.59%	360	01-May-2007
2000419357 1	78,850.00	78,349.90	01-Mar-2009	10.250%	NC - 95.00%	360	01-May-2007
2000419365 1	142,000.00	140,538.97	01-Apr-2009	8.550%	FL - 83.53%	360	01-May-2007
2000419375 2	79,800.00	70,308.83	01-Jun-2009	9.450%	WV - 70.00%	180	01-Feb-2007
2000419382 1	184,025.00	181,408.43	01-Feb-2009	9.600%	FL - 85.00%	360	01-May-2007
2000419386 2	706,500.00	702,046.59	01-Jan-2008	10.050%	FL - 90.00%	360	01-May-2007
2000419389 1	94,125.00	92,322.90	01-Jan-2008	10.300%	IN - 75.00%	360	01-May-2007
2000419406 1	145,000.00	142,593.70	01-Aug-2008	10.700%	NY - 63.04%	360	01-May-2007
2000419412 1	60,000.00	58,468.50	01-Nov-2008	8.500%	AK - 65.93%	360	01-May-2007
2000419424 1	225,250.00	224,000.58	01-May-2008	8.700%	FL - 85.00%	360	01-May-2007
2000419428 1	173,120.00	169,076.08	01-Jul-2008	1.750%	FL - 80.00%	360	01-May-2007
2000419435 1	180,000.00	174,672.83	01-Jun-2008	7.850%	FL - 58.82%	360	01-Apr-2007
2000419438 1	225,900.00	222,982.82	01-Dec-2007	9.950%	FL - 90.00%	360	01-May-2007
2000419439 1	240,000.00	238,186.79	01-Jun-2008	8.250%	CA - 80.00%	360	01-May-2007
2000419443 2	387,000.00	384,602.42	01-Feb-2008	8.950%	FL - 90.00%	360	01-May-2007
2000419450 1	196,000.00	191,153.74	01-Oct-2008	8.650%	WA - 80.00%	360	01-May-2007
2000419451 1	122,400.00	119,642.07	01-Jan-2009	9.150%	AL - 80.00%	360	01-May-2007
2000419461 1	50,000.00	48,804.06	01-Nov-2009	10.300%	IN - 83.33%	360	01-May-2007
2000419463 1	55,000.00	53,442.49	01-Jan-2009	7.950%	OK - 72.37%	360	01-May-2007

Mortgage Pass-Through Certificates

May 25, 2010 Distribution

Loan Number & Loan Group	Original Principal Balance	Stated Principal Balance	Paid to Date	Current Note Rate	State & LTV at Origination	Original Term	First Payment Date
2000419473 2	135,900.00	133,562.14	01-Nov-2008	10.650%	TN - 90.00%	360	01-May-2007
2000419481 1	105,000.00	102,768.11	01-Nov-2008	9.450%	FL - 70.66%	360	01-May-2007
2000419525 1	127,000.00	126,182.71	01-Jul-2008	10.200%	FL - 60.48%	360	01-May-2007
2000419527 1	168,750.00	165,432.72	01-Apr-2008	9.850%	VA - 75.00%	360	01-May-2007
2000419529 2	150,100.00	147,981.80	01-Jun-2009	11.500%	TN - 95.00%	360	01-May-2007
2000419533 1	83,600.00	82,467.67	01-Oct-2008	9.990%	FL - 95.00%	360	01-May-2007
2000419535 1	204,000.00	198,704.53	01-Jun-2008	8.800%	IL - 85.00%	360	01-May-2007
2000419541 1	50,040.00	48,917.20	01-Aug-2009	10.600%	AL - 90.00%	360	01-May-2007
2000419567 1	78,000.00	75,572.82	01-Sep-2009	7.800%	PA - 57.78%	360	01-May-2007
2000419600 1	75,400.00	74,210.19	01-Sep-2007	10.950%	ME - 65.00%	360	01-May-2007
2000419607 1	70,200.00	69,841.47	01-Mar-2009	10.990%	TN - 90.00%	360	01-May-2007
2000419617 1	147,000.00	142,578.26	01-Sep-2009	7.750%	AZ - 77.37%	360	01-May-2007
2000419628 1	156,500.00	155,120.05	01-Jun-2008	9.100%	PA - 76.34%	360	01-May-2007
2000419639 1	127,775.00	126,096.48	01-Apr-2009	11.850%	MN - 95.00%	360	01-May-2007
2000419657 1	70,400.00	62,528.28	01-Dec-2008	9.200%	MO - 64.00%	180	01-May-2007
2000419661 1	275,000.00	268,803.09	01-Jan-2008	9.150%	FL - 59.01%	360	01-May-2007
2000419664 1	189,000.00	185,188.54	01-Jun-2009	9.950%	FL - 90.00%	360	01-May-2007
2000419680 2	252,000.00	247,690.25	01-Jun-2009	10.550%	FL - 90.00%	360	01-May-2007
2000419682 1	109,725.00	109,290.90	01-Oct-2007	11.850%	GA - 95.00%	360	01-May-2007
2000419703 1	190,500.00	187,242.08	01-Aug-2008	10.550%	DC - 44.82%	360	01-May-2007
2000419715 2	132,000.00	131,131.24	01-Jun-2007	11.990%	CA - 100.00%	180	01-May-2007
2000419743 1	160,000.00	153,826.95	01-Nov-2009	2.000%	AZ - 81.63%	360	01-May-2007
2000419757 2	94,000.00	91,892.93	01-Jun-2009	7.950%	FL - 69.12%	360	01-May-2007
2000419759 1	229,500.00	225,573.35	01-Aug-2008	10.550%	MD - 85.00%	360	01-May-2007
2000419761 1	150,000.00	147,080.97	01-Jan-2008	9.900%	PA - 54.35%	360	01-May-2007
2000419769 1	123,500.00	121,786.89	01-Mar-2009	11.800%	LA - 95.00%	360	01-May-2007
2000419774 1	249,600.00	240,764.44	01-Nov-2008	9.700%	NJ - 80.00%	360	01-May-2007
2000419775 2	456,000.00	452,844.98	01-Oct-2008	9.950%	FL - 95.00%	360	01-May-2007
2000419786 1	153,000.00	147,921.44	01-Sep-2009	7.090%	FL - 53.68%	360	01-May-2007
2000419814 1	60,000.00	59,305.92	01-Sep-2008	10.500%	IN - 67.42%	360	01-May-2007
2000419826 1	270,000.00	264,204.89	01-Nov-2007	9.400%	FL - 75.00%	360	01-May-2007
2000419833 2	126,575.00	126,088.90	01-Dec-2008	11.950%	AL - 83.00%	360	01-May-2007
2000419837 2	360,000.00	352,641.43	01-Aug-2007	9.650%	FL - 80.00%	360	01-May-2007
2000419860 1	115,000.00	113,696.49	01-Aug-2008	8.200%	FL - 60.53%	360	01-May-2007
2000419867 2	434,000.00	434,000.00	01-Dec-2007	8.050%	FL - 70.00%	360	01-May-2007
2000419874 1	73,800.00	72,231.36	01-Jun-2008	9.450%	NE - 90.00%	360	01-May-2007
2000419875 1	140,800.00	138,666.46	01-Mar-2009	11.150%	SC - 80.00%	360	01-May-2007
2000419877 2	533,000.00	528,151.99	01-May-2009	8.990%	NC - 64.53%	360	01-May-2007
2000419878 1	127,350.00	125,105.77	01-Apr-2008	10.400%	LA - 90.00%	360	01-May-2007
2000419908 2	105,600.00	104,736.16	01-Oct-2007	11.500%	KY - 80.00%	360	01-May-2007
2000419924 1	297,500.00	294,850.72	01-Sep-2008	11.750%	FL - 85.00%	360	01-May-2007
2000419925 1	77,000.00	75,281.89	01-Jun-2008	9.200%	OH - 46.67%	360	01-May-2007
2000419926 1	142,800.00	139,510.82	01-Sep-2007	9.550%	MA - 85.00%	360	01-May-2007
2000419932 1	104,500.00	104,049.52	01-Sep-2008	10.050%	FL - 95.00%	360	01-May-2007
2000419939 1	95,000.00	93,470.14	01-May-2009	10.850%	FL - 58.64%	360	01-May-2007
2000419955 1	185,000.00	183,876.46	01-Nov-2008	10.400%	FL - 64.91%	360	01-May-2007
2000419961 2	249,300.00	248,767.77	01-Apr-2007	10.990%	FL - 90.00%	360	01-May-2007

Mortgage Pass-Through Certificates

May 25, 2010 Distribution

Loan Number & Loan Group	Original Principal Balance	Stated Principal Balance	Paid to Date	Current Note Rate	State & LTV at Origination	Original Term	First Payment Date
2000419963 1	290,000.00	282,527.52	01-May-2008	8.450%	NY - 61.05%	360	01-May-2007
2000419966 1	208,600.00	202,804.03	01-Aug-2009	3.500%	FL - 70.00%	360	01-May-2007
2000419976 2	115,000.00	113,458.46	01-Aug-2008	10.600%	FL - 56.65%	360	01-May-2007
2000419979 1	97,750.00	96,191.83	01-Jun-2008	10.900%	GA - 85.00%	360	01-May-2007
2000419985 1	144,500.00	143,225.39	01-Oct-2009	7.150%	OR - 85.00%	360	01-Jun-2007
2000420008 1	312,000.00	305,428.79	01-Jun-2008	7.750%	MI - 66.67%	360	01-May-2007
2000420014 1	63,750.00	62,851.91	01-May-2008	8.600%	FL - 79.69%	360	01-Jun-2007
2000420049 1	45,000.00	41,255.02	01-Jul-2009	9.790%	IL - 100.00%	180	01-Jun-2007
2000420052 1	177,300.00	173,648.30	01-Aug-2009	9.450%	MI - 84.43%	360	01-Jun-2007
2000420053 1	244,800.00	242,573.29	01-May-2009	8.990%	NH - 80.00%	360	01-May-2007
2000420079 1	90,000.00	88,491.24	01-Mar-2009	10.650%	NC - 88.24%	360	01-May-2007
2000420095 2	340,000.00	337,624.73	01-Jul-2008	8.430%	FL - 85.00%	360	01-Jun-2007
2000420103 1	125,400.00	124,103.81	01-Oct-2009	7.000%	PA - 95.00%	360	01-Jun-2007
2000420116 1	56,100.00	55,997.47	01-Aug-2008	11.950%	MI - 85.00%	360	01-Jun-2007
2000420124 1	212,000.00	206,754.55	01-Mar-2009	8.500%	TX - 80.00%	360	01-Jun-2007
2000420163 1	151,200.00	148,676.97	01-Oct-2008	10.350%	TX - 80.00%	360	01-Jun-2007
2000420167 1	157,500.00	156,055.86	01-Oct-2007	11.400%	MO - 75.00%	360	01-Jun-2007
2000420171 1	300,000.00	293,699.23	01-Dec-2007	9.350%	MA - 72.82%	360	01-Jun-2007
2000420178 2	280,000.00	276,841.47	01-Jan-2008	10.400%	FL - 80.00%	360	01-Jun-2007
2000420190 2	318,250.00	312,665.83	01-Nov-2008	10.300%	MD - 95.00%	360	01-Jun-2007
2000420218 2	51,000.00	50,572.44	01-Dec-2007	10.450%	IN - 75.00%	360	01-Aug-2006
2000420220 1	144,900.00	140,305.21	01-May-2009	4.000%	ME - 90.00%	360	01-Aug-2006
2000420229 1	230,000.00	228,458.32	01-May-2008	9.950%	FL - 77.97%	360	01-Jun-2007
2000420235 1	319,000.00	314,125.43	01-Jan-2008	10.950%	TX - 68.16%	360	01-Jun-2007
2000420254 1	93,500.00	92,937.01	01-Jan-2009	10.450%	NY - 85.00%	360	01-Jun-2007
2000420260 1	169,100.00	165,751.04	01-Mar-2008	9.650%	IL - 95.00%	360	01-Jun-2007
2000420261 1	111,777.00	110,190.13	01-Dec-2008	11.550%	PA - 95.00%	360	01-Jun-2007
2000420262 1	120,000.00	117,798.37	01-Nov-2008	10.050%	FL - 52.17%	360	01-Jun-2007
2000420263 2	254,838.00	249,521.04	01-Oct-2009	6.000%	FL - 95.00%	360	01-Jun-2007
2000420271 1	350,320.00	308,523.61	01-Feb-2009	7.750%	CA - 60.40%	180	01-Jun-2007
2000420274 1	80,000.00	77,782.61	01-Dec-2008	9.750%	MD - 45.98%	360	01-Jun-2007
2000420285 2	104,500.00	103,712.83	01-Nov-2009	9.550%	TN - 95.00%	360	01-Jun-2007
2000420298 2	360,000.00	353,411.56	01-Nov-2008	10.050%	FL - 80.00%	360	01-Jun-2007
2000420309 1	165,000.00	164,236.39	01-Jan-2008	10.100%	FL - 56.90%	360	01-Jun-2007
2000420310 1	123,250.00	122,214.56	01-Oct-2008	12.500%	FL - 85.00%	360	01-Jun-2007
2000420315 1	115,805.00	113,267.59	01-Jun-2009	8.000%	MI - 95.00%	360	01-May-2007
2000420320 1	78,400.00	77,061.37	01-Mar-2009	10.400%	FL - 80.00%	360	01-Jun-2007
2000420332 1	252,000.00	245,572.47	01-Nov-2008	9.800%	NC - 80.00%	360	01-Jun-2007
2000420388 1	96,000.00	94,251.84	01-May-2009	10.300%	TX - 80.00%	360	01-Jun-2007
2000420394 1	121,500.00	119,426.34	01-Mar-2008	10.400%	IN - 90.00%	360	01-Jun-2007
2000420415 1	322,500.00	318,221.24	01-Apr-2009	7.990%	FL - 73.97%	360	01-May-2007
2000420418 1	140,000.00	135,736.61	01-Sep-2009	7.700%	AZ - 70.00%	360	01-May-2007
2000420419 1	229,500.00	228,274.01	01-Nov-2008	10.990%	FL - 90.00%	360	01-Jun-2007
2000420432 1	125,630.00	124,078.42	01-May-2008	11.990%	GA - 85.00%	360	01-Jun-2007
2000420441 1	150,500.00	149,869.52	01-Aug-2007	11.550%	FL - 70.00%	360	01-Jun-2007
2000420442 1	348,000.00	344,932.22	01-Oct-2008	8.990%	NY - 80.00%	360	01-Jun-2007
2000420474 1	352,750.00	351,098.98	01-Jan-2008	10.750%	NJ - 85.00%	360	01-Jun-2007

Mortgage Pass-Through Certificates

May 25, 2010 Distribution

Loan Number & Loan Group	Original Principal Balance	Stated Principal Balance	Paid to Date	Current Note Rate	State & LTV at Origination	Original Term	First Payment Date
2000420481 2	113,475.00	111,826.90	01-Sep-2009	11.200%	TX - 85.00%	360	01-Jun-2007
2000420491 1	287,000.00	282,293.81	01-Sep-2008	10.600%	NJ - 64.93%	360	01-Jun-2007
2000420513 1	252,000.00	250,209.64	01-Jul-2007	9.990%	NY - 67.20%	360	01-Jun-2007
2000420523 1	205,000.00	202,137.84	01-Nov-2009	10.350%	PA - 37.27%	360	01-Jun-2007
2000420532 1	280,000.00	277,203.37	01-May-2007	10.990%	FL - 70.00%	360	01-Jun-2007
2000420550 1	96,000.00	94,098.60	01-Jun-2009	9.650%	TX - 80.00%	360	01-Jun-2007
2000420553 1	220,095.00	218,266.60	01-Apr-2008	9.200%	NJ - 65.70%	360	01-Jun-2007
2000420559 1	123,500.00	122,942.59	01-Aug-2008	11.300%	IA - 95.00%	360	01-Jun-2007
2000420578 1	344,000.00	341,402.76	01-Jul-2008	8.100%	FL - 80.00%	360	01-Jun-2007
2000420592 1	195,000.00	190,531.39	01-Aug-2009	8.900%	CA - 72.22%	360	01-Jun-2007
2000420603 1	108,750.00	107,092.52	01-Oct-2009	10.800%	SC - 75.00%	360	01-Jun-2007
2000420608 1	160,512.00	159,448.48	01-Mar-2009	9.990%	NC - 80.00%	360	01-Jun-2007
2000420625 1	193,500.00	190,351.83	01-Aug-2009	4.875%	NH - 90.00%	360	01-Jun-2007
2000420657 2	110,000.00	107,645.56	01-Jun-2009	9.450%	FL - 44.00%	360	01-Jun-2007
2000420661 1	200,000.00	198,005.49	01-Jan-2009	8.550%	VT - 80.00%	360	01-Jun-2007
2000420666 2	516,487.50	516,487.50	01-Aug-2008	10.650%	NV - 90.00%	360	01-Jun-2007
2000420669 1	296,800.00	294,244.58	01-Jan-2008	11.700%	FL - 80.00%	360	01-Jun-2007
2000420680 2	171,000.00	170,139.71	01-Mar-2009	9.000%	FL - 95.00%	360	01-Jun-2007
2000420694 1	224,000.00	223,191.46	01-Jul-2008	10.650%	FL - 70.00%	360	01-Jun-2007
2000420712 1	93,600.00	83,871.88	01-Dec-2008	9.600%	TX - 80.00%	180	01-Jun-2007
2000420717 1	246,500.00	243,200.87	01-Oct-2007	11.600%	SC - 85.00%	360	01-Jun-2007
2000420722 2	177,600.00	176,939.72	01-Sep-2008	10.550%	FL - 80.00%	360	01-Jun-2007
2000420723 1	178,500.00	177,250.76	01-Nov-2008	9.800%	FL - 85.00%	360	01-Jun-2007
2000420727 2	510,000.00	507,289.02	01-Dec-2008	9.950%	MA - 85.00%	360	01-Jun-2007
2000420741 1	100,800.00	87,979.62	01-Aug-2009	7.950%	IL - 80.00%	180	01-Jun-2007
2000420742 1	226,000.00	221,160.10	01-Jun-2008	9.250%	PA - 77.93%	360	01-Jun-2007
2000420749 1	120,000.00	118,181.16	01-Oct-2007	10.990%	VA - 80.00%	360	01-Jun-2007
2000420750 2	494,000.00	488,595.43	01-Mar-2009	9.850%	SC - 95.00%	360	01-Jun-2007
2000420782 1	391,200.00	383,739.62	01-May-2009	9.850%	VA - 80.00%	360	01-Jun-2007
2000420791 1	124,950.00	123,771.96	01-Sep-2009	8.750%	OH - 85.00%	360	01-Jun-2007
2000420793 1	146,500.00	144,276.23	01-Oct-2008	8.700%	FL - 69.60%	360	01-Jun-2007
2000420796 2	92,700.00	91,861.91	01-May-2009	10.250%	ND - 90.00%	360	01-Jun-2007
2000420797 1	72,000.00	70,889.09	01-May-2008	9.900%	NY - 80.00%	360	01-Jun-2007
2000420798 2	451,250.00	448,757.89	01-Aug-2007	9.200%	FL - 95.00%	360	01-Jun-2007
2000420805 1	196,000.00	193,794.11	01-Jul-2009	8.250%	RI - 78.40%	360	01-Jun-2007
2000420811 1	150,500.00	147,384.14	01-Aug-2009	5.000%	FL - 68.41%	360	01-Jun-2007
2000420812 1	130,000.00	129,207.45	01-May-2009	8.700%	FL - 72.22%	360	01-Jun-2007
2000420859 1	158,100.00	156,706.20	01-Mar-2009	8.990%	CT - 85.00%	360	01-Jun-2007
2000420865 1	199,500.00	197,177.23	01-Aug-2008	7.990%	NJ - 70.00%	360	01-Jun-2007
2000420875 1	211,750.00	193,125.47	01-Sep-2008	11.750%	SC - 55.00%	180	01-Jun-2007
2000420888 1	142,500.00	137,400.82	01-Nov-2009	1.750%	AL - 95.00%	360	01-Jun-2007
2000420889 2	209,000.00	207,771.50	01-Dec-2007	9.100%	FL - 95.00%	360	01-Jun-2007
2000420893 1	168,000.00	165,453.21	01-May-2008	10.990%	CA - 80.00%	360	01-Jun-2007
2000420911 2	427,500.00	425,602.07	01-May-2007	9.950%	FL - 90.00%	360	01-Jun-2007
2000420912 1	108,900.00	107,249.22	01-Dec-2008	10.990%	OK - 90.00%	360	01-Jun-2007
2000420914 1	170,000.00	168,304.65	01-Jun-2008	8.550%	FL - 85.00%	360	01-Jun-2007
2000420915 1	148,750.00	147,693.88	01-Mar-2008	9.750%	FL - 85.00%	360	01-Jun-2007

Mortgage Pass-Through Certificates

May 25, 2010 Distribution

Loan Number & Loan Group	Original Principal Balance	Stated Principal Balance	Paid to Date	Current Note Rate	State & LTV at Origination	Original Term	First Payment Date
2000420931 1	50,000.00	49,073.93	01-Dec-2008	9.990%	OK - 80.00%	360	01-Jun-2007
2000420933 1	75,650.00	74,877.90	01-Jun-2007	10.200%	OK - 85.00%	360	01-Jun-2007
2000420940 1	75,000.00	68,271.79	01-Aug-2009	11.500%	TX - 75.00%	180	01-Jun-2007
2000420948 1	148,500.00	147,738.16	01-Jul-2008	9.300%	FL - 90.00%	360	01-Jun-2007
2000420950 1	237,000.00	233,400.49	01-Jun-2009	9.750%	FL - 75.00%	360	01-Jun-2007
2000420962 1	102,000.00	100,909.63	01-Nov-2008	8.300%	PA - 80.00%	360	01-Jun-2007
2000420966 1	124,100.00	122,390.54	01-May-2009	6.000%	FL - 85.00%	360	01-Jun-2007
2000420969 1	150,000.00	147,087.21	01-Nov-2008	9.750%	FL - 75.00%	360	01-Jun-2007
2000420992 1	100,000.00	97,305.70	01-Sep-2008	8.050%	FL - 66.67%	360	01-Jun-2007
2000420998 2	566,950.00	552,931.49	01-Nov-2009	8.950%	AZ - 85.00%	360	01-Jun-2007
2000421005 1	130,000.00	127,296.12	01-Apr-2009	9.400%	WA - 69.15%	360	01-Jun-2007
2000421011 1	311,400.00	308,990.74	01-Jul-2009	9.450%	RI - 90.00%	360	01-Jun-2007
2000421014 1	201,600.00	197,946.95	01-Jun-2009	10.100%	VA - 90.00%	360	01-Jun-2007
2000421029 1	57,950.00	57,818.93	01-Jan-2008	10.800%	IA - 95.00%	360	01-Jun-2007
2000421039 1	46,700.00	45,451.37	01-Nov-2009	9.650%	IL - 89.81%	360	01-Jun-2007
2000421040 1	200,000.00	193,666.86	01-Feb-2009	8.550%	PA - 74.07%	360	01-Jun-2007
2000421042 1	355,250.00	344,544.49	01-May-2009	7.450%	CA - 72.50%	360	01-Jun-2007
2000421051 1	66,750.00	65,575.97	01-Dec-2008	10.250%	IL - 75.00%	360	01-Jun-2007
2000421055 1	115,200.00	114,008.30	01-Nov-2009	4.850%	GA - 90.00%	360	01-Jun-2007
2000421059 1	291,000.00	290,999.75	01-Aug-2009	8.700%	FL - 76.58%	360	01-Jun-2007
2000421071 1	175,750.00	174,848.39	01-Dec-2008	9.300%	FL - 95.00%	360	01-Jun-2007
2000421072 1	165,300.00	164,382.89	01-Dec-2007	10.600%	FL - 95.00%	360	01-Jun-2007
2000421077 1	103,875.00	103,488.99	01-Dec-2008	11.950%	AL - 75.00%	360	01-Jun-2007
2000421078 1	228,000.00	227,100.36	01-Feb-2009	10.350%	FL - 95.00%	360	01-Jun-2007
2000421080 1	243,750.00	239,109.09	01-Dec-2008	9.850%	NJ - 66.78%	360	01-Jun-2007
2000421088 1	107,250.00	106,845.60	01-Dec-2007	10.350%	MI - 75.00%	360	01-Jun-2007
2000421089 1	54,400.00	53,534.60	01-Apr-2008	10.750%	KS - 85.00%	360	01-Jun-2007
2000421102 1	191,250.00	190,609.39	01-Jun-2008	10.900%	FL - 85.00%	360	01-Jun-2007
2000421109 1	123,500.00	122,045.84	01-Jan-2009	7.950%	MI - 74.40%	360	01-Jun-2007
2000421112 2	102,125.00	100,644.06	01-Mar-2009	11.050%	LA - 95.00%	360	01-Jun-2007
2000421123 1	156,000.00	150,387.10	01-Aug-2009	5.500%	MI - 67.24%	360	01-Jun-2007
2000421127 1	94,400.00	91,670.85	01-Nov-2009	7.850%	TX - 80.00%	360	01-Jun-2007
2000421128 1	301,750.00	298,582.58	01-Oct-2007	10.750%	FL - 85.00%	360	01-Jun-2007
2000421130 1	248,000.00	246,509.70	01-Apr-2008	8.750%	FL - 80.00%	360	01-Jun-2007
2000421131 1	217,600.00	213,538.00	01-May-2009	9.950%	FL - 80.00%	360	01-Jun-2007
2000421148 1	229,400.00	228,238.52	01-Feb-2008	9.500%	FL - 74.00%	360	01-Jun-2007
2000421150 1	152,910.00	150,036.75	01-Oct-2009	9.950%	TN - 90.00%	360	01-Jun-2007
2000421154 1	142,000.00	139,349.27	01-Apr-2008	9.950%	TX - 80.00%	360	01-Jun-2007
2000421162 1	100,001.00	99,338.51	01-Apr-2009	9.990%	NJ - 68.97%	360	01-Jun-2007
2000421165 1	52,000.00	50,989.19	01-Oct-2008	9.750%	TX - 40.85%	360	01-Jun-2007
2000421183 1	118,580.00	116,208.25	01-Sep-2008	9.600%	IA - 77.00%	360	01-Jun-2007
2000421188 2	165,750.00	163,305.70	01-May-2009	3.550%	FL - 65.00%	360	01-Jun-2007
2000421203 1	243,900.00	242,292.99	01-Oct-2009	10.300%	MD - 90.00%	360	01-Jun-2007
2000421206 2	242,250.00	235,146.41	01-Apr-2009	12.250%	AL - 95.00%	360	01-Jun-2007
2000421211 1	135,000.00	130,954.30	01-Oct-2007	12.300%	FL - 90.00%	360	01-Jun-2007
2000421215 1	228,000.00	226,940.04	01-May-2008	11.200%	AZ - 95.00%	360	01-Jun-2007
2000421219 1	188,250.00	185,675.45	01-Jun-2008	9.450%	FL - 75.00%	360	01-Jun-2007

Mortgage Pass-Through Certificates

May 25, 2010 Distribution

Loan Number & Loan Group	Original Principal Balance	Stated Principal Balance	Paid to Date	Current Note Rate	State & LTV at Origination	Original Term	First Payment Date
2000421225 1	168,700.00	166,790.29	01-Aug-2009	9.400%	AZ - 70.00%	360	01-Jun-2007
2000421228 1	168,000.00	164,471.45	01-Aug-2008	9.350%	MD - 80.00%	360	01-Jun-2007
2000421230 1	104,800.00	101,756.87	01-Jul-2008	7.990%	FL - 80.00%	360	01-Jun-2007
2000421234 1	119,000.00	116,756.50	01-Sep-2008	9.900%	PA - 70.00%	360	01-Jun-2007
2000421237 1	230,740.00	224,696.32	01-Oct-2008	8.200%	FL - 83.00%	360	01-Jun-2007
2000421241 2	220,000.00	218,667.63	01-Sep-2008	10.300%	FL - 80.00%	360	01-Jun-2007
2000421245 1	327,750.00	323,356.91	01-Nov-2008	9.550%	FL - 95.00%	360	01-Jun-2007
2000421248 1	140,600.00	139,864.53	01-Aug-2009	10.800%	KS - 95.00%	360	01-Jun-2007
2000421255 1	187,500.00	185,627.28	01-Jul-2007	10.990%	FL - 75.00%	360	01-Jun-2007
2000421285 1	52,866.00	52,592.01	01-Oct-2009	11.750%	KS - 80.10%	360	01-Jun-2007
2000421290 2	85,800.00	84,866.63	01-Mar-2009	11.400%	LA - 65.00%	360	01-Jun-2007
2000421298 1	116,000.00	113,508.56	01-Jan-2008	9.250%	FL - 80.00%	360	01-Jun-2007
2000421300 2	630,000.00	616,017.58	01-Aug-2007	8.900%	NY - 100.00%	360	01-Jul-2007
2000421308 1	178,500.00	174,448.55	01-Jun-2008	8.990%	FL - 70.00%	360	01-Jun-2007
2000421314 2	722,500.00	711,548.80	01-Jul-2008	10.990%	MO - 85.00%	360	01-Jun-2007
2000421324 2	180,000.00	177,311.69	01-Jul-2008	10.900%	MD - 90.00%	360	01-Jul-2007
2000421328 1	88,200.00	87,871.67	01-May-2009	11.150%	MN - 90.00%	360	01-Jun-2007
2000421329 2	284,750.00	283,000.25	01-Mar-2008	10.250%	OR - 85.00%	360	01-Jun-2007
2000421336 1	114,000.00	112,054.24	01-Oct-2008	10.400%	IA - 95.00%	360	01-Jun-2007
2000421338 2	85,000.00	83,283.32	01-Oct-2007	9.550%	FL - 50.03%	360	01-Jun-2007
2000421379 1	187,552.80	186,383.48	01-Sep-2008	10.200%	AZ - 95.00%	360	01-Jun-2007
2000421393 1	191,180.00	189,939.69	01-Apr-2008	9.950%	MD - 79.00%	360	01-Jul-2007
2000421398 1	180,000.00	176,182.63	01-Jan-2009	9.300%	NY - 40.91%	360	01-Jun-2007
2000421399 1	72,000.00	70,620.73	01-Jul-2009	9.850%	AL - 80.00%	360	01-Jul-2007
2000421409 2	533,600.00	530,236.54	01-Jul-2008	10.050%	NJ - 80.00%	360	01-Jul-2007
2000421412 1	221,000.00	217,869.98	01-Jan-2008	9.050%	FL - 84.03%	360	01-Jul-2007
2000421428 2	460,000.00	471,137.60	01-Apr-2009	2.000%	LA - 59.36%	360	01-Jul-2007
2000421431 1	180,000.00	179,139.60	01-Jun-2008	9.990%	IL - 80.00%	360	01-Jul-2007
2000421471 1	186,400.00	182,453.52	01-Oct-2008	9.550%	FL - 80.00%	360	01-Jun-2007
2000421479 2	588,700.00	580,954.90	01-Jan-2009	6.850%	MD - 74.99%	360	01-Jun-2007
2000421504 2	170,000.00	167,130.83	01-Dec-2008	9.650%	FL - 59.65%	360	01-Jun-2007
2000421512 1	116,450.00	114,427.87	01-Sep-2008	10.150%	IA - 83.78%	360	01-Jul-2007
2000421528 1	198,000.00	195,436.58	01-Feb-2008	11.600%	GA - 64.50%	360	01-Jul-2007
2000421535 1	175,000.00	172,691.66	01-Nov-2009	3.250%	CA - 41.18%	360	01-Jul-2007
2000421542 2	558,000.00	558,000.00	01-Sep-2009	7.950%	CA - 90.00%	360	01-Jul-2007
2000421555 1	128,725.00	126,342.33	01-Oct-2009	7.125%	TN - 95.00%	360	01-Jul-2007
2000421567 2	115,200.00	113,137.90	01-Jun-2009	10.450%	AL - 90.00%	360	01-Jul-2007
2000421585 1	243,000.00	240,780.44	01-Sep-2007	11.200%	FL - 90.00%	360	01-Jul-2007
2000421586 1	134,415.00	133,256.23	01-Dec-2008	11.250%	FL - 90.00%	360	01-Jul-2007
2000421598 1	240,000.00	236,924.88	01-Jun-2009	11.650%	VA - 75.00%	360	01-Jul-2007
2000421609 1	140,000.00	137,245.65	01-Jan-2009	9.350%	IL - 60.87%	360	01-Jul-2007
2000421614 1	88,000.00	87,560.84	01-Feb-2009	10.850%	FL - 42.72%	360	01-Jul-2007
2000421622 1	117,300.00	116,287.34	01-Jun-2008	8.950%	AL - 85.00%	360	01-Jul-2007
2000421629 1	127,200.00	124,855.42	01-Apr-2008	9.850%	FL - 63.60%	360	01-Jul-2007
2000421637 2	619,500.00	615,868.76	01-Apr-2008	10.300%	FL - 75.00%	360	01-Jul-2007
2000421702 1	288,000.00	284,672.79	01-Mar-2009	11.100%	NJ - 80.00%	360	01-Jul-2007
2000421743 1	140,250.00	137,735.55	01-Jan-2009	9.990%	FL - 85.00%	360	01-Jul-2007

Mortgage Pass-Through Certificates

May 25, 2010 Distribution

Loan Number & Loan Group	Original Principal Balance	Stated Principal Balance	Paid to Date	Current Note Rate	State & LTV at Origination	Original Term	First Payment Date
2000421775 2	220,500.00	218,538.50	01-Apr-2008	11.100%	FL - 90.00%	360	01-Jul-2007
2000421777 1	247,500.00	244,580.15	01-May-2008	12.050%	TX - 75.00%	360	01-Jul-2007
2000421784 1	220,500.00	219,014.47	01-Sep-2007	10.850%	IN - 76.56%	360	01-Jul-2007
2000421801 2	172,800.00	170,208.01	01-Feb-2009	11.050%	GA - 90.00%	360	01-Jul-2007
2000421813 2	211,500.00	211,044.68	01-Oct-2008	12.050%	FL - 90.00%	360	01-Jul-2007
2000421827 2	92,000.00	90,201.13	01-Sep-2009	9.550%	AZ - 46.00%	360	01-Jul-2007
2000421829 2	120,150.00	118,459.43	01-Aug-2009	11.200%	TX - 89.00%	360	01-Jul-2007
2000421845 1	137,750.00	135,022.45	01-Apr-2008	9.950%	SC - 95.00%	360	01-Jul-2007
2000421849 1	91,200.00	89,767.24	01-Apr-2009	10.650%	SC - 80.00%	360	01-Jul-2007
2000421860 1	69,600.00	68,972.01	01-Jun-2007	10.550%	NJ - 80.00%	360	01-Jul-2007
2000421866 2	208,905.00	208,070.79	01-Jul-2007	11.600%	FL - 95.00%	360	01-Jul-2007
2000421883 1	63,665.00	62,674.82	01-Jan-2008	10.700%	TX - 74.90%	360	01-Jul-2007
2000421885 1	124,000.00	121,939.98	01-Aug-2009	10.400%	TX - 79.23%	360	01-Jul-2007
2000421890 2	101,119.00	99,712.55	01-Jun-2008	11.250%	TX - 80.00%	360	01-Jul-2007
2000421903 1	216,750.00	215,932.59	01-Apr-2009	10.350%	FL - 85.00%	360	01-Jul-2007
2000421927 1	294,000.00	288,025.69	01-Feb-2008	8.650%	IL - 70.00%	360	01-Jul-2007
2000421952 1	148,750.00	144,242.27	01-Aug-2009	7.250%	CA - 47.22%	360	01-Jul-2007
2000421969 2	52,000.00	51,057.98	01-Nov-2009	9.300%	GA - 65.00%	360	01-Jul-2007
2000421987 2	68,250.00	67,108.63	01-Feb-2009	10.550%	FL - 65.00%	360	01-Jul-2007
2000404074 2	1,068,000.00	1,054,182.29	01-Jul-2007	7.900%	FL - 80.00%	360	01-Jan-2007
2000415981 1	234,400.00	225,066.47	01-Oct-2008	6.250%	TX - 80.00%	360	01-Apr-2007
2000416459 2	143,500.00	142,635.26	01-Aug-2008	9.050%	FL - 78.85%	360	01-Apr-2007
2000416518 1	170,000.00	164,456.81	01-Dec-2007	7.350%	IL - 87.18%	360	01-Apr-2007
2000416591 1	160,000.00	138,580.09	01-Jan-2009	6.990%	AZ - 72.73%	180	01-Apr-2007
2000416625 1	350,000.00	345,079.44	01-Dec-2008	7.500%	CA - 70.00%	360	01-Apr-2007
2000416740 1	130,500.00	126,306.80	01-Jun-2007	8.250%	OH - 90.00%	360	01-Oct-2006
2000416786 1	392,000.00	386,750.49	01-May-2009	7.700%	VA - 70.00%	360	01-Apr-2007
2000417476 1	88,500.00	69,616.75	01-Feb-2010	7.990%	TX - 87.62%	180	01-Apr-2007
2000418034 1	165,000.00	159,254.65	01-Feb-2009	6.990%	IL - 75.00%	360	01-Apr-2007
2000419835 1	313,000.00	307,428.83	01-Aug-2009	10.350%	CO - 85.75%	360	01-May-2007
2000419884 1	188,700.00	187,759.03	01-Jun-2009	10.250%	FL - 85.00%	360	01-May-2007
2000419928 1	100,000.00	99,365.67	01-Feb-2009	10.250%	MO - 80.00%	360	01-May-2007
2000420128 1	132,000.00	128,978.91	01-Apr-2009	9.300%	CA - 52.80%	360	01-Jun-2007
2000420153 1	166,400.00	164,441.30	01-Apr-2009	7.950%	FL - 65.00%	360	01-Jun-2007
2000420182 1	50,000.00	49,128.11	01-Oct-2008	10.900%	LA - 80.65%	360	01-Jun-2007
2000420207 1	225,600.00	206,108.65	01-Apr-2009	3.500%	IL - 80.00%	360	01-Aug-2006
2000420237 2	334,400.00	330,510.32	01-Jun-2007	10.250%	FL - 95.00%	360	01-Jun-2007
2000420472 1	324,890.00	319,875.07	01-Mar-2009	10.900%	FL - 95.00%	360	01-Jun-2007
2000420478 2	274,500.00	270,493.10	01-Oct-2009	8.200%	FL - 90.00%	360	01-Jun-2007
2000420485 2	109,900.00	106,658.46	01-Oct-2009	7.150%	FL - 57.87%	360	01-Apr-2007
2000420745 1	85,120.00	85,117.74	01-May-2008	11.450%	FL - 95.00%	360	01-Jun-2007
2000420854 2	213,750.00	210,843.24	01-Jan-2008	9.500%	FL - 95.00%	360	01-Jun-2007
2000420868 1	155,000.00	152,769.12	01-Aug-2008	7.375%	FL - 59.62%	360	01-Apr-2007
2000420882 2	510,000.00	504,664.30	01-Jul-2008	10.500%	CA - 85.00%	360	01-Jun-2007
2000421017 1	221,250.00	219,021.75	01-Mar-2008	10.950%	FL - 75.00%	360	01-Jun-2007
2000421061 2	218,500.00	217,258.14	01-Jun-2008	9.100%	FL - 95.00%	360	01-Jun-2007
2000421205 1	88,800.00	88,124.53	01-Jan-2009	9.510%	NM - 60.00%	360	01-Jun-2007

Mortgage Pass-Through Certificates

May 25, 2010 Distribution

Loan Number & Loan Group	Original Principal Balance	Stated Principal Balance	Paid to Date	Current Note Rate	State & LTV at Origination	Original Term	First Payment Date
2000421208 1	293,250.00	289,358.58	01-Sep-2007	9.600%	IL - 85.00%	360	01-Jun-2007
2000421275 1	183,600.00	179,848.49	01-May-2009	7.000%	DE - 90.00%	360	01-Jun-2007
2000421303 1	256,500.00	250,834.98	01-Dec-2008	9.200%	VA - 90.00%	360	01-Jun-2007
2000421347 1	342,400.00	339,259.05	01-Jan-2009	8.850%	WA - 80.00%	360	01-Jun-2007
2000421390 1	187,500.00	182,207.90	01-Aug-2008	7.800%	MD - 75.00%	360	01-Jul-2007
2000421418 1	84,800.00	82,160.62	01-Oct-2009	8.650%	PA - 80.00%	360	01-Jun-2007
2000421420 1	186,000.00	173,695.24	01-Jul-2009	6.000%	PA - 75.00%	240	01-Jul-2007
2000421440 1	96,900.00	94,387.08	01-Apr-2008	8.100%	SC - 85.00%	360	01-Jul-2007
2000421456 1	249,850.00	245,752.88	01-Dec-2007	10.600%	GA - 95.00%	360	01-Jun-2007
2000421459 1	140,000.00	139,648.61	01-Jun-2009	8.950%	FL - 80.00%	360	01-Jun-2007
2000421498 1	164,500.00	159,112.18	01-Apr-2009	6.000%	FL - 70.00%	360	01-Jul-2007
2000421520 2	301,500.00	301,396.99	01-Sep-2008	8.200%	FL - 90.00%	360	01-Jul-2007
2000421563 1	123,500.00	123,455.75	01-Jun-2009	8.600%	PA - 95.00%	360	01-Jul-2007
2000421601 1	290,290.00	287,039.93	01-Oct-2009	8.150%	CA - 77.00%	360	01-Jul-2007
2000421607 1	88,000.00	85,614.93	01-Sep-2008	7.850%	IA - 80.00%	360	01-Jul-2007
2000421757 1	244,000.00	241,651.89	01-Sep-2008	9.950%	FL - 80.00%	360	01-Jun-2007
2000421819 2	565,155.00	557,912.39	01-Jun-2007	9.550%	NJ - 95.00%	360	01-Jul-2007
2000421832 1	187,000.00	185,105.13	01-Mar-2008	8.600%	FL - 85.00%	360	01-Jul-2007
2000421864 1	168,750.00	167,056.22	01-Oct-2007	10.600%	FL - 80.36%	360	01-Jul-2007
2000421915 1	94,200.00	92,089.01	01-Aug-2008	8.850%	TX - 76.59%	360	01-Jul-2007
2000421926 1	292,410.00	291,035.12	01-Jan-2008	9.600%	FL - 90.00%	360	01-Jul-2007
2000421934 1	116,250.00	115,357.37	01-Mar-2009	10.600%	FL - 75.00%	360	01-Jul-2007
2000421947 1	225,000.00	221,649.79	01-Dec-2008	9.450%	FL - 90.00%	360	01-Jul-2007
2000421958 1	97,500.00	94,709.51	01-May-2009	7.750%	WA - 65.00%	360	01-Jul-2007
2000421970 1	213,750.00	208,560.67	01-Jan-2009	8.900%	RI - 95.00%	360	01-Jul-2007
2000422012 1	384,000.00	380,290.38	01-May-2008	8.550%	NY - 80.00%	360	01-Jul-2007
2000422045 1	144,000.00	141,372.18	01-Apr-2008	9.900%	SC - 80.00%	360	01-Jul-2007
2000422053 1	144,000.00	142,135.94	01-Aug-2007	9.500%	FL - 80.00%	360	01-Jul-2007
2000422055 2	522,500.00	522,361.53	01-Sep-2008	9.950%	UT - 95.00%	360	01-Jul-2007
2000422061 1	138,750.00	130,091.94	01-Apr-2009	8.600%	CA - 75.00%	240	01-Jul-2007
2000422066 1	340,000.00	329,268.28	01-Oct-2009	8.100%	CA - 80.00%	360	01-Jul-2007
2000422088 1	120,555.00	118,515.90	01-Jun-2009	9.400%	FL - 95.00%	360	01-Jul-2007
2000422091 1	216,000.00	213,731.98	01-Feb-2009	8.250%	MD - 75.00%	360	01-Jul-2007
2000422094 1	146,000.00	143,729.37	01-Dec-2008	10.700%	TX - 78.50%	360	01-Jul-2007
2000422098 1	192,000.00	189,872.22	01-Sep-2008	12.350%	SC - 80.00%	360	01-Jul-2007
2000422100 1	77,250.00	76,108.01	01-Nov-2008	6.990%	FL - 75.00%	360	01-Jul-2007
2000422112 1	82,450.00	81,773.30	01-May-2008	10.750%	OH - 85.00%	360	01-Jul-2007
2000422128 1	220,955.00	220,109.40	01-Mar-2008	10.300%	NJ - 74.90%	360	01-Jul-2007
2000422129 1	145,800.00	145,298.91	01-Mar-2009	12.100%	GA - 90.00%	360	01-Jul-2007
2000422142 1	92,000.00	88,917.42	01-Sep-2009	6.700%	VA - 80.00%	360	01-Jul-2007
2000422143 1	112,500.00	112,107.65	01-Sep-2008	12.050%	TN - 90.00%	360	01-Jul-2007
2000422156 1	150,000.00	148,590.89	01-Mar-2009	8.650%	FL - 78.53%	360	01-Jul-2007
2000422178 1	142,800.00	138,856.03	01-Feb-2009	7.750%	VA - 85.00%	360	01-Jul-2007
2000422206 1	390,600.00	388,968.85	01-Jan-2009	11.450%	CA - 90.00%	360	01-Jul-2007
2000422221 1	225,000.00	220,874.80	01-Sep-2008	8.600%	FL - 90.00%	360	01-Jul-2007
2000422251 1	112,500.00	112,006.48	01-Dec-2008	9.600%	MI - 90.00%	360	01-Jul-2007
2000422266 1	268,600.00	265,374.83	01-May-2008	9.150%	FL - 85.00%	360	01-Jul-2007

Mortgage Pass-Through Certificates

May 25, 2010 Distribution

Loan Number & Loan Group	Original Principal Balance	Stated Principal Balance	Paid to Date	Current Note Rate	State & LTV at Origination	Original Term	First Payment Date
2000422268 1	108,000.00	105,965.85	01-Aug-2009	10.700%	TX - 80.00%	360	01-Jul-2007
2000422277 1	93,600.00	93,407.95	01-Feb-2008	11.850%	FL - 60.00%	360	01-Jul-2007
2000422282 1	171,500.00	166,397.85	01-Mar-2009	7.350%	CT - 70.00%	360	01-Jul-2007
2000422291 1	193,900.00	189,410.27	01-Jul-2009	4.000%	NJ - 70.00%	360	01-Jul-2007
2000422294 1	204,000.00	198,366.85	01-Sep-2009	4.375%	NJ - 75.00%	360	01-Jul-2007
2000422296 1	223,250.00	222,184.88	01-Jun-2008	9.550%	FL - 95.00%	360	01-Jul-2007
2000422297 1	244,000.00	239,502.65	01-Oct-2008	9.850%	MD - 80.00%	360	01-Jul-2007
2000422309 1	114,750.00	114,112.53	01-Feb-2009	10.800%	IN - 85.00%	360	01-Jul-2007
2000422320 1	340,000.00	338,200.92	01-Jan-2008	10.650%	CA - 85.00%	360	01-Jul-2007
2000422336 1	186,300.00	185,034.38	01-Feb-2008	11.900%	FL - 90.00%	360	01-Jul-2007
2000422337 1	244,000.00	234,041.01	01-Aug-2009	7.950%	LA - 79.95%	360	01-Jul-2007
2000422352 1	172,478.00	170,335.27	01-Mar-2008	11.800%	NC - 88.45%	360	01-Jul-2007
2000422353 1	56,250.00	54,398.21	01-Jun-2009	3.000%	MO - 75.00%	360	01-Jul-2007
2000422361 1	50,000.00	48,410.71	01-Jan-2008	6.990%	IL - 29.41%	360	01-Jul-2007
2000422374 1	144,400.00	142,014.54	01-Mar-2009	10.400%	IN - 95.00%	360	01-Jul-2007
2000422378 1	363,000.00	359,394.35	01-Oct-2009	8.450%	CA - 79.96%	360	01-Jul-2007
2000422395 1	164,900.00	164,287.30	01-Sep-2008	10.400%	FL - 85.00%	360	01-Jul-2007
2000422403 1	341,500.00	338,154.66	01-Mar-2009	8.500%	MD - 67.62%	360	01-Jul-2007
2000422407 1	216,750.00	215,260.06	01-Oct-2009	9.750%	MD - 85.00%	360	01-Jul-2007
2000422408 1	131,250.00	128,878.08	01-Mar-2009	9.950%	NJ - 75.00%	360	01-Jul-2007
2000422415 1	148,750.00	145,494.50	01-May-2009	9.990%	FL - 85.00%	360	01-Jul-2007
2000422416 1	120,250.00	117,732.09	01-Feb-2008	9.200%	FL - 65.00%	360	01-Jul-2007
2000422417 1	150,500.00	149,645.80	01-May-2009	9.400%	FL - 74.51%	360	01-Jul-2007
2000422418 1	90,000.00	88,096.77	01-Mar-2009	9.150%	VA - 72.00%	360	01-Jul-2007
2000422421 2	251,655.00	249,051.39	01-Aug-2007	10.600%	FL - 95.00%	360	01-Jul-2007
2000422427 2	572,000.00	545,793.57	01-Nov-2009	3.382%	CA - 62.86%	360	01-Jul-2007
2000422448 1	261,000.00	253,851.67	01-Apr-2009	8.350%	CT - 62.44%	360	01-Jul-2007
2000422464 1	96,000.00	94,890.92	01-Sep-2008	10.150%	OH - 75.00%	360	01-Jul-2007
2000422468 1	91,000.00	88,860.36	01-Oct-2007	8.600%	TX - 70.00%	360	01-Jul-2007
2000422470 2	720,000.00	719,800.00	01-Dec-2008	7.100%	CA - 80.00%	360	01-Jul-2007
2000422476 1	313,863.00	312,273.87	01-Jul-2008	10.800%	FL - 83.70%	360	01-Jul-2007
2000422492 1	113,500.00	110,619.99	01-Apr-2008	8.200%	AL - 79.93%	360	01-Jul-2007
2000422520 1	209,000.00	206,579.60	01-Sep-2008	10.050%	FL - 95.00%	360	01-Jul-2007
2000422526 1	307,500.00	307,010.63	01-Aug-2007	12.150%	MA - 75.00%	360	01-Jul-2007
2000422529 2	361,000.00	356,080.42	01-Sep-2007	11.350%	FL - 95.00%	360	01-Jul-2007
2000422536 1	93,750.00	93,067.54	01-Jul-2009	9.550%	TN - 75.00%	360	01-Jul-2007
2000422545 1	108,766.00	108,112.48	01-Feb-2009	10.100%	TX - 95.00%	360	01-Aug-2007
2000422562 1	216,320.00	214,862.57	01-Dec-2007	10.850%	FL - 84.50%	360	01-Jul-2007
2000422563 1	123,250.00	121,022.72	01-Mar-2009	9.950%	FL - 85.00%	360	01-Jul-2007
2000422578 1	242,250.00	242,249.00	01-Jun-2009	8.800%	FL - 85.00%	360	01-Jul-2007
2000422581 1	286,500.00	281,218.52	01-May-2008	9.850%	CT - 75.00%	360	01-Jul-2007
2000422589 1	180,000.00	178,175.84	01-Apr-2008	9.700%	FL - 80.00%	360	01-Jul-2007
2000422593 1	90,000.00	87,990.90	01-Aug-2008	8.700%	IL - 34.62%	360	01-Aug-2007
2000422604 1	94,000.00	92,857.96	01-Oct-2007	7.600%	FL - 63.09%	360	01-Aug-2007
2000422669 1	51,200.00	49,629.30	01-Jun-2009	8.950%	FL - 40.00%	360	01-Aug-2007
2000422704 1	190,000.00	185,082.87	01-Oct-2009	6.000%	FL - 95.00%	360	01-Aug-2007
2000422709 1	204,250.00	199,836.30	01-Sep-2009	8.990%	WY - 95.00%	360	01-Aug-2007

Mortgage Pass-Through Certificates

May 25, 2010 Distribution

Loan Number & Loan Group	Original Principal Balance	Stated Principal Balance	Paid to Date	Current Note Rate	State & LTV at Origination	Original Term	First Payment Date
2000422710 1	141,600.00	138,439.25	01-May-2009	8.700%	TX - 80.00%	360	01-Aug-2007
2000422717 1	156,600.00	154,045.48	01-Dec-2007	10.300%	ME - 90.00%	360	01-Aug-2007
2000422743 1	61,200.00	60,293.56	01-Jun-2009	10.800%	MO - 85.00%	360	01-Aug-2007
2000422753 1	234,000.00	231,105.75	01-Jul-2009	11.950%	AK - 90.00%	360	01-Jul-2007
2000422778 1	119,000.00	116,154.36	01-Feb-2009	8.500%	NC - 85.00%	360	01-Aug-2007
2000422788 2	453,000.00	448,881.61	01-Mar-2009	8.650%	CA - 74.88%	360	01-Aug-2007
2000422824 1	255,000.00	251,594.23	01-Dec-2008	7.250%	FL - 87.63%	360	01-Aug-2007
2000422825 1	319,500.00	316,411.12	01-Oct-2007	10.700%	GA - 90.00%	360	01-Aug-2007
2000422836 1	330,300.00	327,787.15	01-Sep-2007	7.750%	FL - 90.00%	360	01-Aug-2007
2000422846 1	85,800.00	84,312.39	01-Nov-2008	9.990%	NC - 60.00%	360	01-Aug-2007
2000422851 1	118,000.00	113,669.55	01-Jul-2009	1.750%	CA - 59.00%	360	01-Aug-2007
2000422856 1	50,000.00	47,393.44	01-Apr-2009	9.900%	TX - 50.00%	240	01-Aug-2007
2000422857 1	54,400.00	51,769.59	01-Nov-2009	10.550%	TX - 80.00%	240	01-Aug-2007
2000422864 1	114,750.00	112,492.16	01-Mar-2009	9.350%	IL - 85.00%	360	01-Aug-2007
2000422878 1	72,000.00	68,181.43	01-Aug-2008	11.650%	NY - 90.00%	180	01-Aug-2007
2000422891 1	155,000.00	151,980.05	01-May-2009	9.400%	NC - 73.81%	360	01-Aug-2007
TOTAL	183,457,205.93	180,131,946.92					
TOTAL	206,130,304.93	202,321,868.46					

Bankruptcy Report

Loan Number & Loan Group	Original Principal Balance	Stated Principal Balance	Paid to Date	Current Note Rate	State & LTV at Origination	Original Term	First Payment Date
Became Bankruptcy Property this Period:							
2000406559 1	325,800.00	315,244.91	01-Oct-2008	8.000%	WA - 90.00%	360	01-Dec-2006
2000411631 1	43,000.00	39,569.55	01-Apr-2010	8.000%	CT - 89.43%	240	01-Jan-2007
2000411660 1	194,000.00	189,093.88	01-Jan-2009	8.500%	AZ - 97.00%	360	01-Jan-2007
2000412053 1	26,200.00	25,304.29	01-Aug-2009	12.500%	KS - 59.55%	360	01-Jan-2007
2000413539 1	230,000.00	223,702.96	01-Feb-2009	8.750%	SC - 100.00%	360	01-Jan-2007
2000415566 1	123,250.00	110,335.55	01-Mar-2009	10.800%	VA - 85.00%	180	01-Mar-2007
2000415825 1	148,750.00	145,675.76	01-Mar-2010	9.910%	IL - 85.00%	360	01-Mar-2007
2000415869 1	80,250.00	78,253.88	01-Apr-2008	8.950%	TX - 69.48%	360	01-Mar-2007
2000415970 1	148,750.00	145,764.22	01-Sep-2008	9.900%	SC - 85.00%	360	01-Mar-2007
2000416054 1	199,500.00	196,149.65	01-Sep-2008	10.950%	LA - 70.00%	360	01-Mar-2007
2000418554 1	210,000.00	204,815.69	01-Jul-2008	8.990%	FL - 87.50%	360	01-Mar-2007
2000419008 1	60,000.00	59,135.87	01-Apr-2009	11.400%	VA - 80.00%	360	01-May-2007
2000419043 1	227,800.00	243,476.44	01-Mar-2010	3.200%	GA - 85.00%	360	01-May-2007
2000419359 1	136,000.00	131,691.11	01-Jan-2009	8.000%	NC - 80.00%	360	01-May-2007
2000419491 2	159,300.00	158,210.52	01-Aug-2008	9.990%	FL - 90.00%	360	01-May-2007
2000419883 1	318,000.00	312,226.05	01-Jun-2008	10.250%	GA - 63.60%	360	01-May-2007
2000420373 1	268,000.00	263,133.88	01-Feb-2009	10.250%	LA - 80.00%	360	01-May-2007
2000420838 1	122,400.00	116,844.34	01-Dec-2009	11.800%	TX - 80.00%	360	01-Jun-2007
2000421449 1	58,500.00	57,393.16	01-Dec-2009	9.550%	TN - 90.00%	360	01-Jul-2007
2000421576 2	87,300.00	86,861.29	01-Apr-2009	10.350%	AL - 90.00%	360	01-Jul-2007
2000421181 1	80,000.00	78,363.91	01-Jun-2009	9.450%	LA - 76.19%	360	01-Jun-2007
2000422018 1	361,250.00	354,185.90	01-Oct-2008	9.550%	CA - 85.00%	360	01-Jul-2007
2000422207 1	381,500.00	376,973.22	01-Oct-2007	9.700%	FL - 79.48%	360	01-Jul-2007
TOTAL	3,989,550.00	3,912,406.03					
Became Bankruptcy Property in a Prior Period:							
2000386850 2	168,552.00	155,325.86	01-Nov-2009	9.375%	MI - 80.00%	360	01-Aug-2001
2000387025 2	63,750.00	50,221.36	01-Jul-2009	10.250%	AR - 85.00%	240	01-Oct-2001
2000387085 2	40,000.00	11,546.07	01-Nov-2008	10.250%	TN - 62.50%	120	01-Nov-2001
2000387637 2	121,600.00	114,655.07	01-Nov-2009	9.500%	MD - 95.00%	360	01-Jun-2002
2000405318 2	94,500.00	93,803.92	01-Oct-2009	10.150%	AR - 90.00%	360	01-Jan-2007
2000406300 1	65,000.00	51,129.32	01-Apr-2010	7.250%	TX - 63.98%	180	01-Nov-2006
2000406417 1	154,000.00	148,892.97	01-Mar-2010	7.875%	VA - 89.02%	360	01-Dec-2006
2000406515 1	88,000.00	85,638.39	01-Feb-2010	6.000%	KY - 80.00%	360	01-Dec-2006
2000406516 1	22,000.00	20,710.02	01-Feb-2010	8.250%	KY - 100.00%	240	01-Dec-2006
2000406541 1	101,500.00	98,373.03	01-Oct-2009	8.625%	KY - 92.27%	360	01-Dec-2006
2000406566 1	54,000.00	52,725.59	01-Apr-2010	11.500%	KS - 88.53%	360	01-Nov-2006
2000406655 1	86,000.00	82,495.76	01-Mar-2010	9.250%	SC - 100.00%	360	01-Dec-2006
2000406807 1	90,000.00	87,518.49	01-Feb-2009	8.875%	PA - 100.00%	360	01-Dec-2006
2000406823 1	80,000.00	74,349.45	01-Jun-2009	9.375%	PA - 90.91%	240	01-Dec-2006
2000406830 1	213,300.00	206,348.86	01-Aug-2009	7.750%	PA - 90.00%	360	01-Nov-2006
2000406848 1	130,000.00	115,998.53	01-May-2010	8.000%	PA - 100.00%	240	01-Dec-2006
2000406880 1	300,000.00	289,468.19	01-Nov-2008	7.000%	IL - 84.51%	360	01-Dec-2006

Mortgage Pass-Through Certificates

May 25, 2010 Distribution

Loan Number & Loan Group	Original Principal Balance	Stated Principal Balance	Paid to Date	Current Note Rate	State & LTV at Origination	Original Term	First Payment Date
2000406903 1	135,000.00	131,043.96	01-Oct-2009	8.625%	OH - 100.00%	360	01-Dec-2006
2000406915 1	94,864.00	81,143.53	01-May-2009	9.250%	MO - 77.00%	180	01-Dec-2006
2000406931 1	90,000.00	85,561.71	01-Aug-2009	7.875%	FL - 31.80%	360	01-Dec-2006
2000407881 1	205,000.00	201,317.55	01-Dec-2008	6.950%	FL - 87.23%	360	01-Feb-2007
2000411053 1	161,000.00	155,722.85	01-Mar-2009	8.125%	FL - 100.00%	360	01-Nov-2006
2000411102 1	77,000.00	75,393.81	01-Aug-2009	9.250%	WA - 84.70%	360	01-Jan-2007
2000411683 1	230,000.00	221,064.46	01-Dec-2008	6.990%	NV - 73.02%	360	01-Jan-2007
2000411685 1	28,500.00	27,973.74	01-Jul-2009	9.500%	MO - 97.67%	360	01-Jan-2007
2000411758 2	87,000.00	84,677.13	01-Jun-2009	8.625%	CT - 100.00%	360	01-Jan-2007
2000411759 1	348,000.00	332,494.87	01-Mar-2010	6.625%	CT - 80.00%	360	01-Jan-2007
2000411956 1	121,600.00	117,722.90	01-Feb-2010	8.375%	MI - 80.00%	360	01-Oct-2006
2000411993 1	53,900.00	50,213.27	01-Jun-2008	9.750%	TX - 70.00%	240	01-Dec-2006
2000412011 1	152,000.00	147,412.05	01-Nov-2009	8.500%	AZ - 86.86%	360	01-Jan-2007
2000412079 1	275,000.00	265,276.51	01-Apr-2010	7.375%	IN - 100.00%	360	01-Jan-2007
2000412128 1	351,500.00	341,143.61	01-Jun-2009	6.000%	FL - 95.00%	360	01-Nov-2006
2000412129 1	141,550.00	139,336.38	01-Feb-2009	7.625%	MI - 90.16%	360	01-Nov-2006
2000412486 1	69,930.00	69,052.80	01-Jun-2008	10.300%	TN - 90.00%	360	01-Mar-2007
2000413253 1	77,400.00	76,827.48	01-Apr-2008	11.500%	AL - 90.00%	360	01-Mar-2007
2000414812 1	67,450.00	65,825.73	01-Apr-2010	9.300%	MS - 95.00%	360	01-Mar-2007
2000415537 2	106,250.00	103,503.94	01-Nov-2007	8.750%	AL - 85.00%	360	01-Mar-2007
2000415661 1	205,700.00	201,591.15	01-Nov-2009	10.100%	VA - 85.00%	360	01-Mar-2007
2000415681 1	362,700.00	371,810.18	01-May-2010	2.000%	AZ - 90.00%	360	01-Mar-2007
2000415744 2	1,043,000.00	1,029,923.13	01-Oct-2008	8.050%	FL - 70.00%	360	01-Mar-2007
2000415803 1	268,200.00	264,851.51	01-Nov-2008	7.500%	IL - 90.00%	360	01-Apr-2007
2000415832 1	170,000.00	161,060.31	01-Apr-2010	1.750%	GA - 85.00%	360	01-Mar-2007
2000415922 1	28,380.00	28,101.68	01-Oct-2008	9.550%	GA - 100.00%	180	01-Mar-2007
2000415923 2	113,520.00	110,619.31	01-Nov-2008	7.500%	GA - 80.00%	360	01-Mar-2007
2000415926 1	364,000.00	351,161.35	01-Sep-2009	7.300%	IL - 80.00%	360	01-Mar-2007
2000415927 2	91,000.00	89,431.54	01-Sep-2009	10.600%	IL - 100.00%	180	01-Mar-2007
2000415951 2	219,510.00	214,646.52	01-Jan-2008	9.400%	UT - 90.00%	360	01-Apr-2007
2000415961 1	64,000.00	63,516.55	01-Dec-2007	11.400%	MI - 80.00%	360	01-Mar-2007
2000415965 1	75,000.00	73,813.84	01-Jul-2008	9.350%	PA - 100.00%	360	01-Mar-2007
2000416005 1	120,000.00	116,901.59	01-Dec-2009	6.000%	LA - 80.00%	360	01-Apr-2007
2000416006 1	30,000.00	29,669.97	01-Mar-2009	7.000%	LA - 100.00%	180	01-Apr-2007
2000416058 1	137,700.00	134,874.96	01-Jan-2010	9.300%	MS - 85.00%	360	01-Apr-2007
2000416186 1	63,602.00	62,466.17	01-Feb-2009	9.125%	PA - 95.00%	360	01-Jan-2007
2000416215 1	102,000.00	98,332.80	01-Mar-2010	7.750%	PA - 100.00%	360	01-Jan-2007
2000416288 1	118,750.00	115,625.89	01-Feb-2010	8.500%	AR - 91.35%	360	01-Apr-2007
2000416300 2	98,000.00	94,999.60	01-Mar-2010	7.850%	LA - 78.40%	360	01-Mar-2007
2000416322 1	213,750.00	207,278.99	01-Jan-2010	7.000%	FL - 95.00%	360	01-Feb-2007
2000416336 1	243,000.00	239,430.48	01-Dec-2009	5.000%	LA - 90.00%	360	01-Mar-2007
2000416339 2	436,000.00	436,000.00	01-Dec-2008	6.650%	CA - 80.00%	360	01-Mar-2007
2000416369 1	97,600.00	95,122.88	01-Jun-2009	9.600%	TX - 80.00%	360	01-Apr-2007
2000416378 1	89,300.00	87,081.21	01-Feb-2010	8.800%	NY - 95.00%	360	01-Apr-2007
2000416387 1	172,800.00	170,365.63	01-May-2009	6.000%	OH - 94.95%	360	01-Apr-2007
2000416441 1	147,250.00	145,449.85	01-Oct-2009	8.000%	VA - 95.00%	360	01-Apr-2007
2000416444 1	80,750.00	79,014.00	01-Sep-2009	9.550%	VA - 85.00%	360	01-Apr-2007

Mortgage Pass-Through Certificates

May 25, 2010 Distribution

Loan Number & Loan Group	Original Principal Balance	Stated Principal Balance	Paid to Date	Current Note Rate	State & LTV at Origination	Original Term	First Payment Date
2000416452 1	264,000.00	263,996.05	01-Apr-2010	7.250%	CA - 48.00%	360	01-Apr-2007
2000416498 1	289,850.00	286,601.06	01-Apr-2010	8.350%	FL - 85.00%	360	01-Apr-2007
2000416515 1	222,700.00	218,005.27	01-Aug-2008	9.650%	GA - 85.00%	360	01-Apr-2007
2000416559 2	450,400.00	441,847.03	01-Dec-2009	5.000%	CA - 80.00%	360	01-Apr-2007
2000416560 2	112,600.00	111,534.77	01-Sep-2008	10.600%	CA - 100.00%	180	01-Apr-2007
2000416572 1	141,000.00	136,274.42	01-Apr-2009	7.200%	NV - 76.22%	360	01-Apr-2007
2000416632 1	88,400.00	86,572.61	01-Apr-2009	9.750%	NE - 68.00%	360	01-Apr-2007
2000416655 2	54,400.00	53,532.87	01-Jan-2008	10.900%	LA - 80.00%	360	01-Jun-2006
2000416656 2	216,000.00	211,252.96	01-Nov-2008	8.950%	MI - 90.00%	360	01-Jun-2006
2000416670 2	68,000.00	67,499.22	01-Feb-2008	8.900%	OH - 80.00%	360	01-Jun-2006
2000416682 1	188,500.00	183,684.05	01-Feb-2010	6.000%	GA - 94.25%	360	01-Aug-2006
2000416705 2	72,000.00	71,058.80	01-Apr-2010	2.000%	MS - 90.00%	360	01-Sep-2006
2000416750 1	190,000.00	186,868.53	01-Apr-2010	4.050%	IL - 95.00%	360	01-Apr-2007
2000416828 1	96,300.00	93,929.87	01-Mar-2009	8.850%	TN - 90.00%	360	01-Apr-2007
2000416898 1	84,000.00	81,689.39	01-Feb-2010	8.300%	AR - 82.35%	360	01-Apr-2007
2000416903 2	506,800.00	505,781.93	01-Apr-2010	4.800%	CA - 80.00%	360	01-Apr-2007
2000416904 2	126,700.00	125,781.82	01-Apr-2008	11.750%	CA - 100.00%	180	01-Apr-2007
2000416914 1	261,000.00	254,637.64	01-Aug-2007	8.900%	FL - 90.00%	360	01-Apr-2007
2000416922 1	77,000.00	76,238.98	01-Oct-2008	9.850%	MI - 88.61%	360	01-Apr-2007
2000416930 1	215,175.00	215,175.00	01-Apr-2010	9.050%	WA - 95.00%	360	01-Apr-2007
2000417053 1	123,500.00	120,219.57	01-Mar-2010	8.450%	TN - 95.00%	360	01-Apr-2007
2000417104 1	50,000.00	48,986.61	01-Jan-2009	9.850%	GA - 53.76%	360	01-Apr-2007
2000417162 1	259,000.00	250,265.21	01-Apr-2010	5.000%	IN - 100.00%	360	01-Apr-2007
2000417198 1	115,000.00	110,835.25	01-Jul-2009	7.990%	PA - 83.03%	360	01-Apr-2007
2000417243 1	95,000.00	91,464.56	01-May-2008	7.875%	IL - 63.33%	360	01-Apr-2007
2000417295 2	75,000.00	73,995.78	01-Jan-2010	7.700%	WI - 65.22%	360	01-Apr-2007
2000417299 1	121,500.00	118,352.87	01-Oct-2009	8.700%	LA - 90.00%	360	01-Apr-2007
2000417364 1	76,000.00	74,413.30	01-Aug-2009	9.700%	MS - 95.00%	360	01-Apr-2007
2000417541 1	119,000.00	117,157.25	01-Nov-2008	7.400%	VA - 76.77%	360	01-Apr-2007
2000417550 1	51,060.00	49,883.21	01-Mar-2010	5.750%	PA - 44.40%	360	01-Apr-2007
2000417652 2	91,710.00	89,832.61	01-Aug-2009	9.800%	NY - 90.00%	360	01-Apr-2007
2000417712 1	91,200.00	90,565.57	01-Mar-2010	10.050%	NY - 95.00%	360	01-Apr-2007
2000417795 1	72,200.00	65,309.52	01-Dec-2008	10.990%	PA - 95.00%	180	01-Apr-2007
2000417840 1	84,000.00	82,196.88	01-Sep-2007	8.550%	IN - 80.00%	360	01-Apr-2007
2000417958 1	106,250.00	104,259.74	01-Jan-2010	10.250%	TN - 85.00%	360	01-Apr-2007
2000417960 1	100,600.00	98,262.90	01-Nov-2008	9.150%	GA - 79.21%	360	01-Apr-2007
2000418003 1	184,000.00	159,732.30	01-Apr-2010	7.200%	IN - 80.00%	180	01-Apr-2007
2000418031 2	90,000.00	86,588.89	01-Feb-2010	9.750%	VA - 75.00%	360	01-Apr-2007
2000418049 1	351,000.00	346,656.27	01-Apr-2010	7.990%	NM - 90.00%	360	01-Apr-2007
2000418111 1	152,880.00	149,033.85	01-Feb-2009	8.750%	VA - 78.00%	360	01-Apr-2007
2000418190 1	70,300.00	70,142.58	01-Mar-2010	8.000%	VA - 95.00%	360	01-Apr-2007
2000418264 2	222,000.00	222,000.00	01-Dec-2008	7.990%	FL - 80.00%	360	01-May-2007
2000418337 2	129,600.00	125,979.36	01-Aug-2009	8.100%	VA - 80.00%	360	01-May-2007
2000418338 2	32,400.00	32,162.73	01-Aug-2009	13.550%	VA - 100.00%	180	01-May-2007
2000418418 1	76,000.00	75,509.86	01-Sep-2009	10.300%	GA - 80.00%	360	01-Apr-2007
2000418512 1	195,000.00	201,460.03	01-Feb-2009	9.050%	VA - 50.00%	360	01-May-2007
2000418524 2	141,300.00	138,141.67	01-May-2008	9.200%	TX - 90.00%	360	01-May-2007

Mortgage Pass-Through Certificates

May 25, 2010 Distribution

Loan Number & Loan Group	Original Principal Balance	Stated Principal Balance	Paid to Date	Current Note Rate	State & LTV at Origination	Original Term	First Payment Date
2000418668 1	126,000.00	124,268.48	01-Jul-2009	9.850%	MI - 90.00%	360	01-May-2007
2000418696 1	78,750.00	76,936.40	01-Jan-2010	8.500%	NC - 75.00%	360	01-May-2007
2000418715 1	64,000.00	59,152.46	01-Aug-2009	10.200%	KY - 71.11%	180	01-May-2007
2000418735 1	50,000.00	48,142.21	01-Jun-2008	10.200%	KS - 87.72%	240	01-May-2007
2000418742 1	301,750.00	294,477.15	01-Sep-2009	8.800%	NJ - 85.00%	360	01-May-2007
2000418744 1	58,500.00	57,715.87	01-Aug-2009	11.750%	AL - 90.00%	360	01-May-2007
2000418769 1	86,700.00	76,406.93	01-Feb-2009	8.250%	FL - 85.00%	180	01-May-2007
2000418778 2	68,250.00	67,519.12	01-Aug-2008	10.990%	FL - 65.00%	360	01-May-2007
2000418791 2	52,000.00	51,683.98	01-Apr-2010	5.501%	PA - 80.00%	360	01-May-2007
2000418834 2	95,000.00	93,479.47	01-Apr-2010	2.875%	AR - 95.00%	360	01-May-2007
2000418873 1	80,000.00	78,787.04	01-Oct-2009	11.990%	AL - 78.43%	360	01-Apr-2007
2000418956 2	54,980.00	54,351.72	01-Mar-2009	10.550%	CA - 100.00%	180	01-May-2007
2000418983 1	140,000.00	136,285.33	01-Oct-2009	9.300%	AL - 98.59%	360	01-May-2007
2000419051 1	42,000.00	41,446.84	01-Sep-2009	11.350%	MD - 100.00%	180	01-May-2007
2000419072 1	133,110.00	132,265.76	01-Jan-2010	10.250%	TN - 91.80%	360	01-May-2007
2000419111 1	100,000.00	97,936.57	01-Mar-2010	3.000%	AR - 80.00%	360	01-May-2007
2000419176 2	126,900.00	126,290.54	01-Mar-2008	11.200%	AL - 90.00%	360	01-May-2007
2000419348 1	57,943.00	56,880.24	01-Apr-2010	10.200%	PA - 94.99%	360	01-May-2007
2000419355 2	90,000.00	89,217.44	01-May-2009	9.150%	VA - 90.00%	360	01-May-2007
2000419392 1	135,000.00	131,345.95	01-Apr-2010	1.750%	CA - 54.00%	360	01-May-2007
2000419460 1	50,000.00	48,352.04	01-Jul-2009	7.200%	MO - 31.25%	360	01-May-2007
2000419507 1	190,000.00	184,018.61	01-Mar-2010	6.350%	FL - 100.00%	360	01-Mar-2007
2000419509 2	118,750.00	117,916.62	01-Apr-2009	9.900%	OH - 94.81%	360	01-May-2007
2000419555 1	184,000.00	178,788.79	01-Feb-2010	7.950%	AZ - 80.00%	360	01-May-2007
2000419556 1	46,000.00	45,407.26	01-Feb-2010	12.150%	AZ - 100.00%	180	01-May-2007
2000419561 1	205,200.00	201,655.23	01-May-2008	10.500%	PA - 95.00%	360	01-May-2007
2000419565 2	468,000.00	468,000.00	01-Sep-2009	7.750%	PA - 80.00%	360	01-May-2007
2000419673 2	117,000.00	116,346.46	01-Aug-2008	12.990%	PA - 100.00%	360	01-May-2007
2000419684 1	82,400.00	79,951.65	01-Jul-2009	2.950%	KY - 80.00%	360	01-May-2007
2000419802 1	69,700.00	68,233.71	01-Aug-2009	10.400%	AL - 85.00%	360	01-May-2007
2000419809 1	127,000.00	125,155.50	01-Apr-2010	5.875%	AL - 56.44%	360	01-May-2007
2000419866 1	120,000.00	118,008.59	01-Dec-2007	10.700%	NC - 43.64%	360	01-May-2007
2000419949 1	75,000.00	74,054.72	01-Jul-2009	12.050%	AR - 58.59%	360	01-May-2007
2000419960 2	75,200.00	73,890.70	01-Jun-2009	10.300%	KS - 80.00%	360	01-Jun-2007
2000419980 1	74,340.00	73,465.03	01-Sep-2008	9.500%	TX - 59.00%	360	01-Jun-2007
2000419995 1	178,500.00	176,629.18	01-Mar-2010	6.000%	AZ - 85.00%	360	01-Jun-2007
2000420092 1	48,500.00	47,387.17	01-Oct-2008	11.850%	FL - 99.91%	240	01-Jun-2007
2000420131 1	113,900.00	121,514.40	01-Apr-2010	4.375%	VA - 85.00%	360	01-Jun-2007
2000420188 1	66,300.00	64,335.55	01-Feb-2010	5.050%	NC - 85.00%	360	01-Jun-2007
2000420198 2	81,000.00	79,139.27	01-Mar-2009	8.890%	PA - 90.00%	360	01-Jun-2006
2000420210 1	67,500.00	66,144.08	01-Feb-2009	11.050%	AL - 90.00%	360	01-Aug-2006
2000420307 1	195,500.00	191,512.65	01-Jun-2008	9.500%	FL - 85.00%	360	01-Jun-2007
2000420403 1	63,580.00	61,903.09	01-Feb-2010	9.300%	IL - 85.00%	360	01-Jun-2007
2000420411 1	129,200.00	126,376.39	01-Nov-2009	5.800%	OH - 85.00%	360	01-Jun-2007
2000420439 2	90,000.00	88,333.17	01-Jan-2010	9.990%	KS - 75.00%	360	01-Jun-2007
2000420459 1	136,000.00	133,997.40	01-Oct-2009	8.300%	FL - 85.00%	360	01-Jun-2007
2000420508 1	142,200.00	139,519.20	01-Dec-2009	9.900%	TX - 90.00%	360	01-Jun-2007

Mortgage Pass-Through Certificates

May 25, 2010 Distribution

Loan Number & Loan Group	Original Principal Balance	Stated Principal Balance	Paid to Date	Current Note Rate	State & LTV at Origination	Original Term	First Payment Date
2000420560 1	142,500.00	132,591.58	01-May-2010	9.750%	PA - 95.00%	240	01-Jun-2007
2000420594 2	465,500.00	457,270.10	01-Jun-2009	8.450%	VA - 70.00%	360	01-Jun-2007
2000420605 1	134,900.00	142,107.74	01-May-2010	4.750%	NC - 95.00%	360	01-Jun-2007
2000420619 1	119,500.00	118,125.40	01-Mar-2008	7.990%	PA - 79.67%	360	01-Jun-2007
2000420626 1	100,000.00	98,532.92	01-Apr-2009	11.150%	TN - 80.00%	360	01-Jun-2007
2000420630 1	98,800.00	96,725.10	01-Dec-2008	9.350%	TN - 95.00%	360	01-Jun-2007
2000420665 1	53,600.00	52,463.38	01-Aug-2009	10.400%	WV - 80.00%	360	01-Jun-2007
2000420707 1	85,975.00	77,858.86	01-Mar-2010	10.850%	IA - 95.00%	180	01-Jun-2007
2000420725 1	120,000.00	118,012.17	01-Jan-2010	10.550%	MD - 75.00%	360	01-Jun-2007
2000420760 1	60,060.00	56,421.90	01-Mar-2010	9.350%	IN - 78.00%	240	01-Jun-2007
2000420783 1	60,000.00	69,597.79	01-Apr-2010	3.500%	KY - 80.00%	240	01-Jun-2007
2000420840 1	124,200.00	121,768.75	01-Dec-2009	9.850%	AL - 90.00%	360	01-Jun-2007
2000420856 1	64,600.00	64,356.93	01-Mar-2010	11.950%	GA - 95.00%	360	01-Jun-2007
2000420880 2	210,715.00	207,923.59	01-Jul-2009	11.650%	VA - 85.00%	360	01-Jun-2007
2000420903 1	79,650.00	78,853.03	01-Dec-2010	2.000%	TN - 90.00%	360	01-Jun-2007
2000420922 1	93,000.00	71,669.49	01-Apr-2010	7.200%	TX - 53.14%	180	01-Jun-2007
2000420975 1	94,500.00	91,624.08	01-Mar-2008	7.000%	MD - 75.00%	360	01-Jun-2007
2000421033 1	171,000.00	166,688.59	01-Jul-2009	10.150%	MI - 95.00%	360	01-Jun-2007
2000421045 1	77,400.00	75,083.92	01-Mar-2010	7.750%	LA - 90.00%	360	01-Jun-2007
2000421054 1	96,900.00	95,018.30	01-May-2009	9.750%	AR - 85.00%	360	01-Jun-2007
2000421058 1	90,000.00	88,524.18	01-Jan-2010	10.600%	AL - 90.00%	360	01-Jun-2007
2000421222 1	262,800.00	262,705.53	01-Jan-2008	8.300%	CA - 90.00%	360	01-Jun-2007
2000421288 2	140,400.00	138,245.30	01-Oct-2008	9.700%	TN - 90.00%	360	01-Jul-2007
2000421294 2	270,000.00	264,909.68	01-Nov-2009	9.900%	VA - 90.00%	360	01-Jun-2007
2000421332 1	119,000.00	132,438.07	01-Apr-2010	4.375%	GA - 85.00%	360	01-Jun-2007
2000421357 1	84,000.00	82,474.09	01-Jan-2009	9.450%	MN - 80.00%	360	01-Jun-2007
2000421430 1	73,200.00	72,310.31	01-Nov-2009	10.850%	TN - 80.00%	360	01-Jul-2007
2000421508 1	226,001.00	220,670.30	01-Jul-2009	8.750%	CA - 65.51%	360	01-Jun-2007
2000421566 1	76,000.00	66,032.90	01-Apr-2010	9.990%	TX - 80.00%	180	01-Jul-2007
2000421583 1	103,000.00	101,636.49	01-Aug-2009	10.850%	TN - 79.23%	360	01-Jun-2007
2000421631 1	169,000.00	164,331.55	01-May-2009	8.950%	NH - 56.33%	360	01-Jul-2007
2000421759 1	215,000.00	208,897.42	01-Nov-2009	8.490%	MD - 64.18%	360	01-Jul-2007
2000421760 2	125,100.00	123,577.73	01-Jan-2009	11.900%	MO - 90.00%	360	01-Jul-2007
2000421839 1	150,000.00	139,552.41	01-Jan-2010	7.600%	PA - 78.95%	240	01-Jul-2007
2000421876 1	50,000.00	48,952.87	01-Nov-2009	9.200%	AL - 60.98%	360	01-Jul-2007
2000422013 2	63,375.00	62,171.87	01-Dec-2008	9.700%	MS - 69.64%	360	01-Jul-2007
2000416340 2	81,750.00	80,696.49	01-Mar-2008	8.700%	CA - 95.00%	180	01-Mar-2007
2000416891 2	137,030.00	131,356.06	01-Oct-2009	3.000%	GA - 83.54%	360	01-Apr-2007
2000416935 1	226,350.00	219,929.74	01-Jul-2009	8.250%	OK - 90.00%	360	01-Apr-2007
2000418265 2	55,500.00	55,209.61	01-May-2008	12.600%	FL - 100.00%	180	01-May-2007
2000421375 1	112,410.00	111,444.82	01-May-2009	11.500%	IL - 90.00%	360	01-Jul-2007
2000421448 1	96,000.00	94,135.73	01-Jan-2010	8.750%	MO - 80.00%	360	01-Jul-2007
2000421914 1	48,800.00	47,533.36	01-Feb-2009	9.200%	MO - 80.00%	360	01-Jul-2007
2000421971 1	172,500.00	170,901.94	01-May-2008	8.700%	FL - 75.00%	360	01-Jul-2007
2000422115 1	308,750.00	322,000.85	01-Apr-2010	5.000%	NH - 95.00%	360	01-Jul-2007
2000422341 1	90,400.00	88,170.55	01-May-2009	8.350%	TX - 80.00%	360	01-Jul-2007
2000422385 1	124,000.00	119,455.45	01-Apr-2010	6.200%	AL - 67.76%	360	01-Jul-2007

Mortgage Pass-Through Certificates

May 25, 2010 Distribution

Loan Number & Loan Group	Original Principal Balance	Stated Principal Balance	Paid to Date	Current Note Rate	State & LTV at Origination	Original Term	First Payment Date
2000422425 1	138,600.00	137,660.89	01-Jul-2009	9.800%	MI - 90.00%	360	01-Jul-2007
2000422435 1	170,000.00	169,024.82	01-Mar-2009	10.500%	NC - 84.16%	360	01-Jul-2007
2000422455 1	161,405.00	158,437.44	01-Apr-2010	9.990%	PA - 95.00%	360	01-Jul-2007
2000422560 1	194,000.00	187,832.63	01-Aug-2009	6.990%	VA - 80.00%	360	01-Jul-2007
2000422607 1	107,100.00	105,138.02	01-Aug-2009	4.000%	AL - 85.00%	360	01-Aug-2007
2000422775 1	126,900.00	123,449.72	01-Nov-2009	10.900%	AL - 90.00%	360	01-Jul-2007
2000422787 2	114,300.00	112,715.37	01-May-2009	11.100%	NH - 90.00%	360	01-Aug-2007
2000422879 1	65,452.00	64,750.71	01-Apr-2009	10.200%	TN - 83.91%	360	01-Aug-2007
TOTAL	29,357,559.00	28,685,015.37					
TOTAL	33,347,109.00	32,597,421.40					

Prepayment Report

VOLUNTARY PREPAYMENTS

	Group 2	Group 1	Total
<u>Current</u>			
Number of Paid in Full Loans	2	13	15
Number of Repurchased Loans	0	0	0
Total Number of Loans Prepaid in Full	2	13	15
Curtailments Amount	(384,847.67)	(1,620,019.34)	(2,004,867.01)
Paid in Full Balance	229,529.01	1,527,664.73	1,757,193.74
Repurchased Loans Balance	0.00	0.00	0.00
Total Prepayment Amount	-155,318.66	-92,354.61	-247,673.27
<u>Cumulative</u>			
Number of Paid in Full Loans	269	1,352	1,621
Number of Repurchased Loans	0	0	0
Total Number of Loans Prepaid in Full	269	1,352	1,621
Paid in Full Balance	51,013,275.56	181,735,276.08	232,748,551.64
Repurchased Loans Balance	0.00	0.00	0.00
Curtailments Amount	(1,402,836.13)	(4,252,107.41)	(5,654,943.54)
Total Prepayment Amount	49,610,439.43	177,483,168.67	227,093,608.10

Total Prepayments by Groups

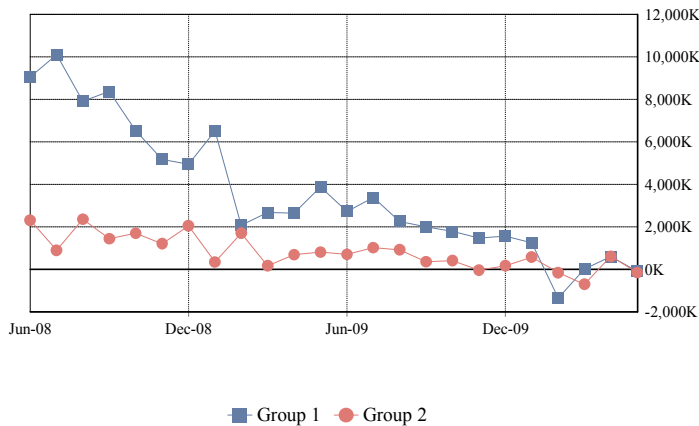

Total Prepayments

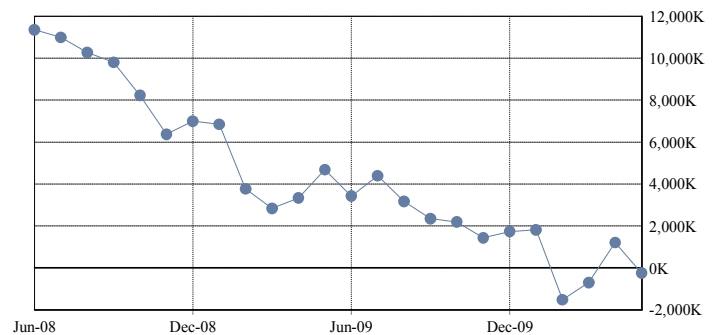

PREPAYMENTS RATES

	Group 2	Group 1	Total
SMM	1.16%	0.96%	1.01%
3 Months Avg SMM	1.15%	1.01%	1.05%
12 Months Avg SMM	1.97%	1.16%	1.37%
Avg SMM Since Cut-off	1.44%	1.05%	1.15%
CPR	13.11%	10.97%	11.50%
3 Months Avg CPR	12.93%	11.50%	11.85%
12 Months Avg CPR	21.22%	13.11%	15.24%
Avg CPR Since Cut-off	15.96%	11.86%	12.94%
PSA	218.46%	182.91%	191.70%
3 Months Avg PSA Approximation	215.58%	191.59%	197.51%
12 Months Avg PSA Approximation	359.26%	223.60%	259.44%
Avg PSA Since Cut-off Approximation	405.53%	310.75%	336.12%

CPR by Groups

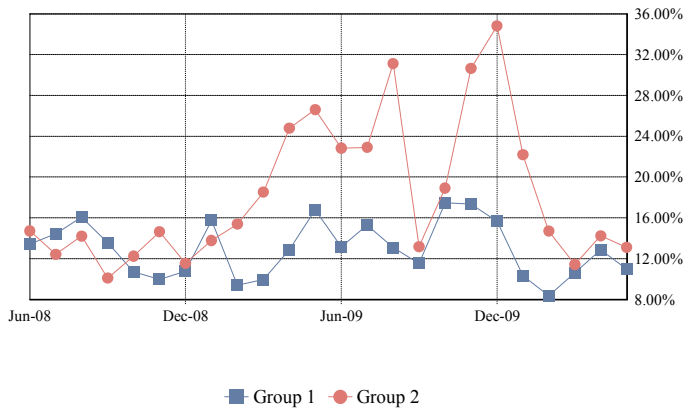

Total CPR

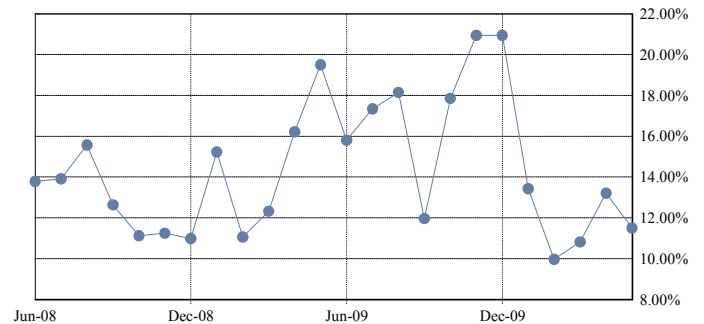

PSA by Groups

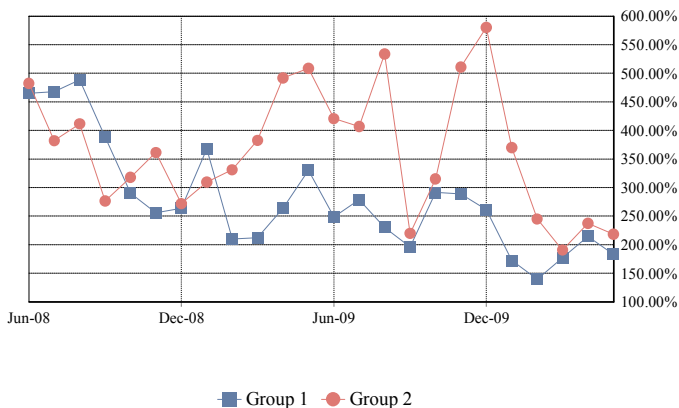

Total PSA

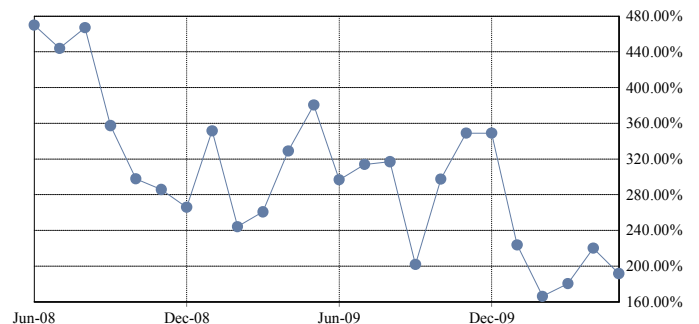

CPR Avg since Cut-Off by Groups

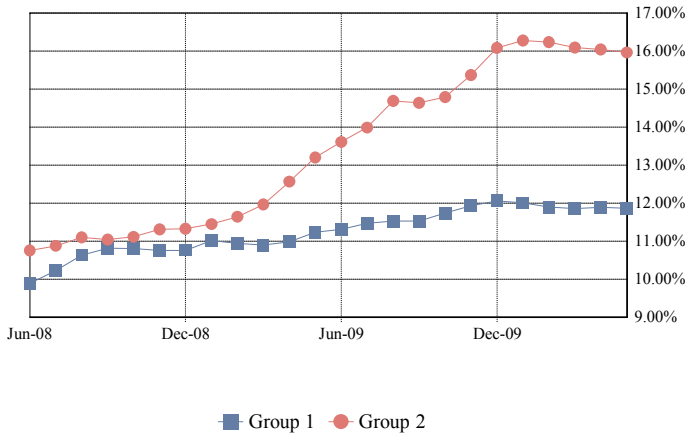

Total CPR Avg since Cut-Off

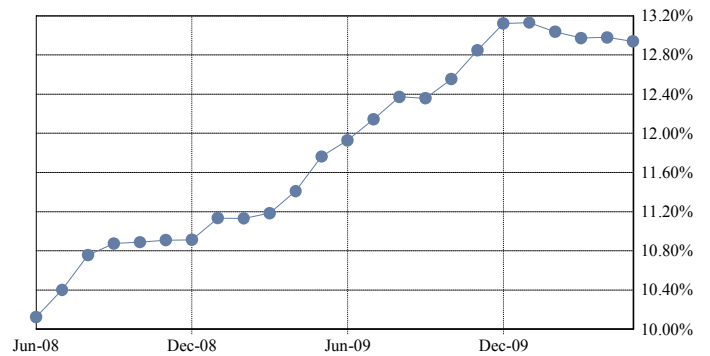

PSA Avg since Cut-Off by Groups

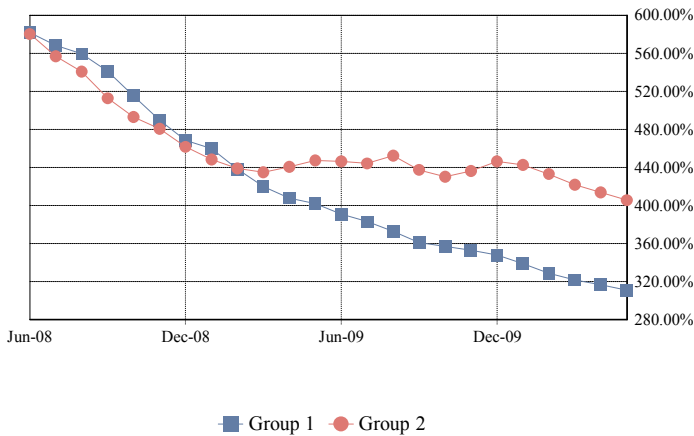

Total PSA Avg since Cut-Off

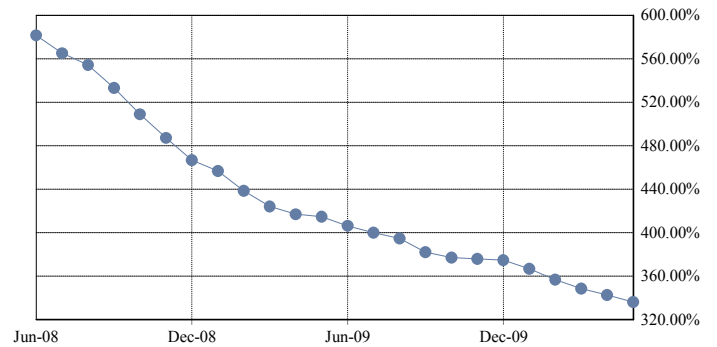

PREPAYMENT CALCULATION METHODOLOGY

Single Monthly Mortality (SMM): $(\text{Voluntary partial and full prepayments} + \text{Repurchases} + \text{Liquidation Balance}) / (\text{Beg Principal Balance} - \text{Sched Principal})$

Conditional Prepayment Rate (CPR): $1 - (1 - \text{SMM})^{12}$

PSA Standard Prepayment Model: $\text{CPR} / (0.20\% * \min(30, \text{WAS}))$

Average SMM over period between nth month and mth month (AvgSMM_{n,m}): $1 - [(1 - \text{SMM}_n) * (1 - \text{SMM}_{n+1}) * \dots * (1 - \text{SMM}_m)]^{1/\text{months in period } n,m}$

Average CPR over period between the nth month and mth month (AvgCPR_{n,m}): $1 - (1 - \text{AvgSMM}_{n,m})^{12}$

Average PSA Approximation over period between the nth month and mth month: $\text{AvgCPR}_{n,m} / (0.20\% * \text{Avg WAS}_{n,m})$

Average WAS_{n,m}: $(\min(30, \text{WAS}_n) + \min(30, \text{WAS}_{n+1}) + \dots + \min(30, \text{WAS}_m)) / (\text{number of months in the period } n,m)$

Weighted Average Seasoning (WAS)

Note: Prepayment rates are calculated since deal issue date and include partial and full voluntary prepayments and repurchases.

Dates correspond to distribution dates.

Prepayment Detail Report

Prepayment Detail Report - Mortgage Loans Prepaid in Full During Current Distribution								
Loan Number & Loan Group	Loan Status	Original Principal Balance	Prepayment Amount	Prepayment Date	Current Note Rate	State & LTV at Origination	Type Prepayment & Original Term	First Payment Date
2000411052	2	39,600.00	34,608.48	23-Apr-2010	13.125%	CO - 100.00%	Paid Off - 180	01-Oct-2006
2000411965	1	104,000.00	88,826.89	06-Apr-2010	7.750%	TX - 80.00%	Paid Off - 180	01-Oct-2006
2000417824	1	150,300.00	146,707.77	29-Apr-2010	8.900%	PA - 90.00%	Paid Off - 360	01-Apr-2007
2000418635	1	157,500.00	154,294.60	30-Apr-2010	9.700%	TX - 73.26%	Paid Off - 360	01-May-2007
2000418721	1	155,700.00	148,925.71	08-Apr-2010	8.800%	TX - 94.36%	Paid Off - 360	01-May-2007
2000418722	1	120,000.00	117,693.62	16-Apr-2010	3.000%	NV - 60.61%	Paid Off - 360	01-May-2007
2000419221	1	65,000.00	63,725.09	20-Apr-2010	9.700%	OK - 79.76%	Paid Off - 360	01-May-2007
2000419361	1	133,650.00	118,620.09	06-Apr-2010	9.100%	MO - 90.00%	Paid Off - 180	01-May-2007
2000419712	1	126,000.00	119,371.02	16-Apr-2010	9.800%	MI - 90.00%	Paid Off - 360	01-May-2007
2000419888	1	110,000.00	108,856.22	08-Apr-2010	8.400%	FL - 42.31%	Paid Off - 360	01-May-2007
2000419898	2	198,000.00	194,920.53	28-Apr-2010	10.700%	TX - 90.00%	Paid Off - 360	01-Jun-2007
2000421771	1	84,000.00	82,441.85	20-Apr-2010	9.750%	MO - 80.00%	Paid Off - 360	01-Jul-2007
2000421793	1	57,000.00	50,361.86	23-Apr-2010	8.350%	NE - 45.97%	Paid Off - 180	01-Jul-2007
2000421951	1	242,000.00	240,195.22	05-Apr-2010	9.350%	SC - 56.54%	Paid Off - 360	01-Jul-2007
2000422488	1	99,200.00	87,644.79	06-Apr-2010	7.550%	TX - 80.00%	Paid Off - 180	01-Jul-2007
TOTAL		1,841,950.00	1,757,193.74					

Realized Loss Report

COLLATERAL REALIZED LOSSES

	Group 2	Group 1	Total
<u>Current</u>			
Subsequent Recoveries	3,435.29	19,896.13	23,331.42
Number of Loans Liquidated	11	31	42
Collateral Principal Realized Loss/(Gain) Amount	1,986,532.96	5,523,789.36	7,510,322.32
Collateral Interest Realized Loss/(Gain) Amount	25,472.75	160,453.90	185,926.65
Net Liquidation Proceeds	744,946.96	1,038,822.75	1,783,769.71
<u>Cumulative</u>			
Number of Loans Liquidated	419	849	1,268
Collateral Realized Loss/(Gain) Amount	72,721,583.30	101,228,427.68	173,950,010.98
Net Liquidation Proceeds	30,199,000.77	39,537,888.33	69,736,889.10
Cumulative Subsequent Recoveries	1,448,174.55	1,539,606.07	2,987,780.62

Collateral Loss Severity Approximation by Groups

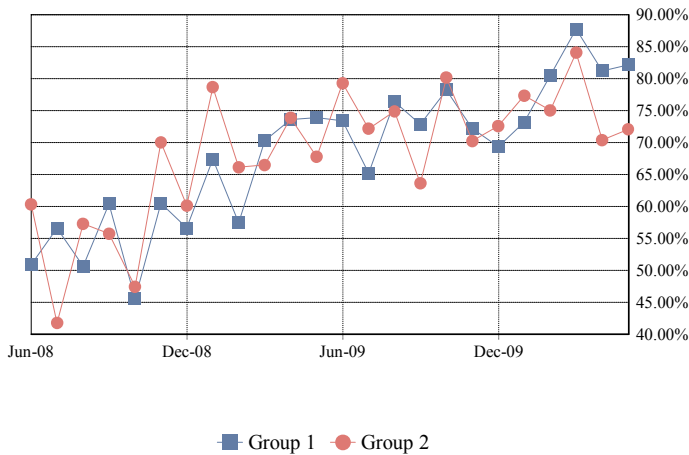

Collateral Loss Severity Approximation

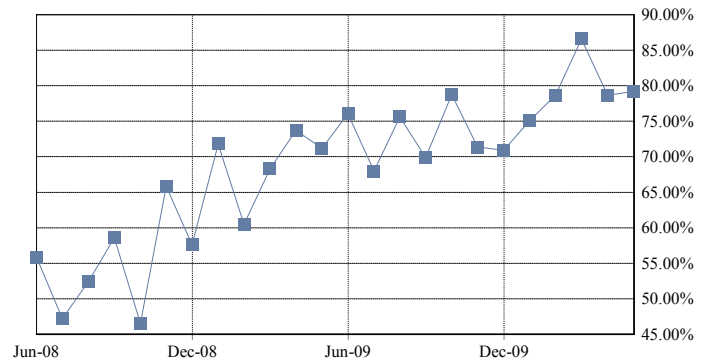

DEFAULT SPEEDS

	Group 2	Group 1	Total
MDR	1.23%	0.98%	1.04%
3 Months Avg MDR	1.18%	0.99%	1.04%
12 Months Avg MDR	1.85%	0.99%	1.21%
Avg MDR Since Cut-off	1.03%	0.50%	0.64%
CDR	13.83%	11.11%	11.78%
3 Months Avg CDR	13.31%	11.22%	11.74%
12 Months Avg CDR	20.10%	11.30%	13.62%
Avg CDR Since Cut-off	11.71%	5.89%	7.44%
SDA	2,305.04%	1,851.04%	1,963.54%
3 Months Avg SDA Approximation	2,218.34%	1,870.09%	1,956.16%
12 Months Avg SDA Approximation	3,350.33%	1,882.68%	2,269.29%
Avg SDA Since Cut-off Approximation	2,827.24%	1,474.88%	1,844.77%
Loss Severity Approximation for Current Period	72.06%	82.16%	79.22%
3 Months Avg Loss Severity Approximation	76.08%	83.60%	81.49%
12 Months Avg Loss Severity Approximation	74.29%	75.83%	75.23%
Avg Loss Severity Approximation Since Cut-off	69.77%	70.67%	70.29%

CDR by Groups

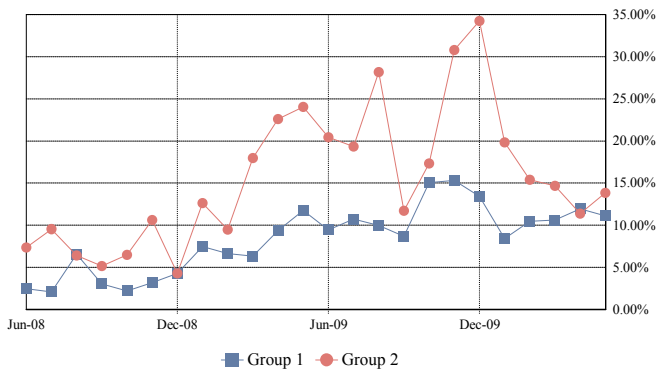

Total CDR

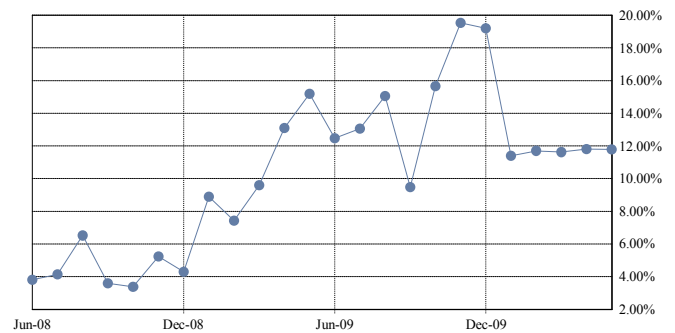

SDA by Groups

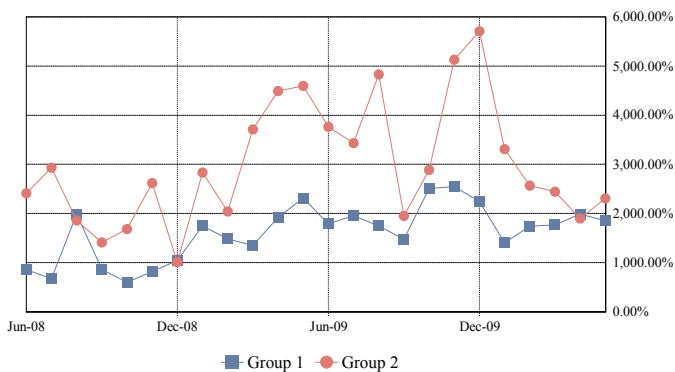

Total SDA

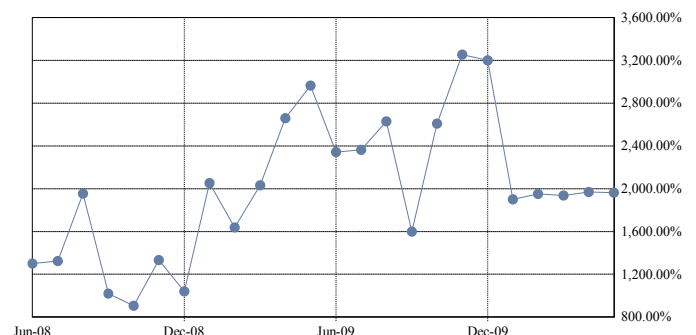

CDR Avg since Cut-Off by Groups

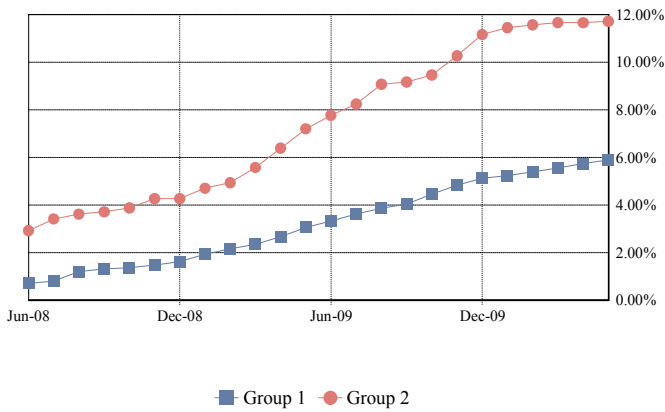

Total CDR Avg since Cut-Off

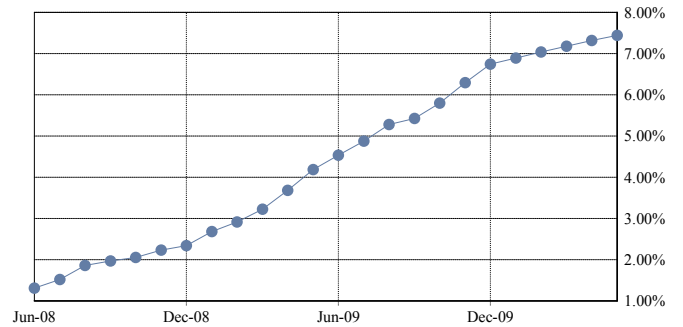

SDA Avg since Cut-Off by Groups

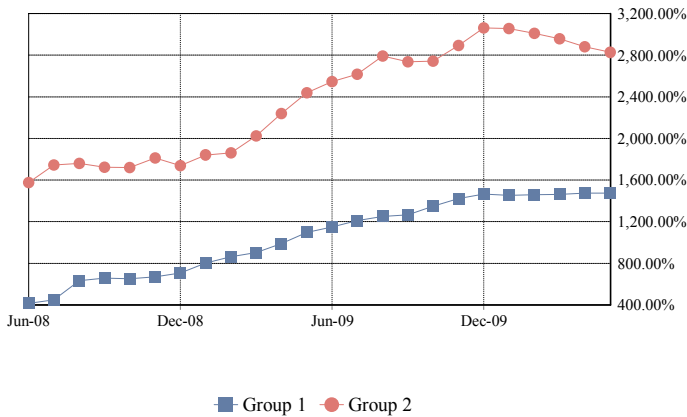

Total SDA Avg since Cut-Off

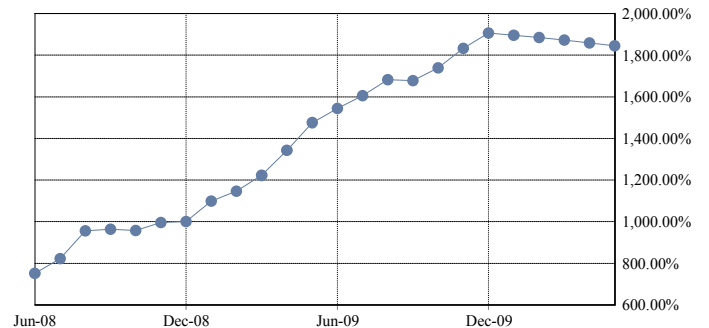

COLLATERAL REALIZED LOSS CALCULATION METHODOLOGY

Monthly Default Rate (MDR): $(\text{Beg Principal Balance of Liquidated Loans}) / (\text{Total Beg Principal Balance})$

Conditional Default Rate (CDR): $1 - ((1 - \text{MDR})^{12})$

SDA Standard Default Assumption: $\text{CDR} / \text{IF}(\text{WAS} < 61, \text{MIN}(30, \text{WAS}) * 0.02\%, \text{MAX}(0.03\%, \text{MIN}(30, \text{WAS}) * 0.02\% - 0.0095\% * (\text{WAS} - 60)))$

Average MDR over period between nth month and mth month (AvgMDR_{n,m}): $[(1 - \text{MDR}_n) * (1 - \text{MDR}_{n+1}) * \dots * (1 - \text{MDR}_m)]^{(1/\text{months in period } n,m)}$

Average CDR over period between the nth month and mth month (AvgCDR_{n,m}): $1 - ((1 - \text{AvgMDR}_{n,m})^{12})$

Average SDA Approximation over period between the nth month and mth month:

$\text{AvgCDR}_{n,m} / \text{IF}(\text{Avg WAS}_{n,m} < 61, \text{MIN}(30, \text{Avg WAS}_{n,m}) * 0.02\%, \text{MAX}(0.03\%, \text{MIN}(30, \text{Avg WAS}_{n,m}) * 0.02\% - 0.0095\% * (\text{Avg WAS}_{n,m} - 60)))$

Average WAS_{n,m}: $(\text{WAS}_n + \text{WAS}_{n+1} + \dots + \text{WAS}_m) / (\text{number of months in the period } n,m)$

Loss Severity Approximation for current period: $\text{sum}(\text{Realized Loss Amount}) / \text{sum}(\text{Beg Principal Balance of Liquidated Loans})$

Average Loss Severity Approximation over period between nth month and mth month: $\text{Avg}(\text{Loss Severity}_{n,m})$

Note: Default rates are calculated since deal issue date and include realized gains and additional realized losses and gains from prior periods.

Dates correspond to distribution dates.

Charged off or Partially Charged off Loans assumed to have a minimum 100% Loss Severity Percentage.

Mortgage Pass-Through Certificates

May 25, 2010 Distribution

Realized Loss Detail Report

Loan Number & Loan Group	Loan Status	Current Note Rate	State & LTV at Origination	Original Term	Prior Principal Balance	Realized Loss/(Gain) Revision	Realized Loss/(Gain)
2000404710	1	8.950%	FL - 85.00%	360	173,096.48		207,093.80
2000406662	1	7.875%	OH - 85.00%	360	110,706.21		98,159.27
2000406874	1	2.000%	FL - 85.00%	360	202,682.17	Modification	126,256.14
2000406906	1	2.000%	NV - 57.67%	360	216,138.58	Modification	19,978.66
2000411107	1	8.625%	MI - 100.00%	360	107,914.24		99,290.42
2000411767	1	9.750%	IN - 100.00%	360	127,146.93		99,482.10
2000415751	1	9.850%	IN - 81.21%	360	62,492.99		61,963.54
2000415755	1	2.000%	NY - 85.00%	360	488,375.34	Modification	449,349.16
2000415899	1	8.900%	VA - 81.33%	360	329,272.75		258,399.16
2000415909	1	12.500%	PA - 100.00%	360	26,388.61		28,488.76
2000415942	1	12.550%	NC - 100.00%	180	46,111.20		47,953.62
2000415996	1	9.400%	GA - 90.00%	360	92,408.40		93,829.69
2000416262	1	8.950%	FL - 75.00%	360	256,161.94		250,702.96
2000416388	1	7.450%	OH - 69.57%	360	79,309.69		83,985.69
2000416770	1	6.850%	NV - 56.50%	360	247,892.90		126,838.93
2000416871	1	2.000%	CA - 89.06%	360	285,000.00	Modification	94,577.40
2000416934	1	2.000%	IL - 80.00%	360	220,044.90	Modification	63,369.88
2000417307	1	2.000%	FL - 95.00%	360	139,794.30	Modification	3,975.48
2000417390	1	8.950%	MI - 90.00%	360	208,345.64		176,772.60
2000418039	1	6.150%	IL - 85.00%	360	233,246.21		122,312.29
2000418262	1	2.000%	NY - 75.00%	360	290,562.06	Modification	135,789.59
2000418619	1	2.000%	FL - 69.29%	360	188,769.07	Modification	189,826.81
2000418939	1	8.500%	TX - 90.00%	360	107,910.87		59,331.33
2000418987	1	8.750%	FL - 89.56%	360	183,600.00		191,848.07
2000419030	1	6.990%	WA - 90.00%	360	349,277.87		166,874.11
2000419083	1	2.000%	FL - 53.82%	360	146,643.01	Modification	57,389.00
2000419114	1	2.000%	FL - 70.00%	360	166,252.92	Modification	58,414.98
2000419130	1	9.550%	KS - 85.00%	360	151,849.60		73,869.11
2000419200	1	9.800%	AZ - 75.00%	360	167,932.37		177,321.49
2000419381	1	11.990%	GA - 85.00%	360	105,859.98		106,548.86
2000419599	1	8.500%	FL - 75.00%	360	196,740.21		110,792.63
2000419732	1	6.150%	VA - 59.21%	360	218,572.12		965.16
2000419975	1	2.000%	FL - 80.00%	360	126,024.26	Modification	56,854.61
2000420090	1	8.300%	NJ - 59.52%	360	97,510.40		93,238.40
2000420546	1	9.990%	LA - 90.00%	360	108,201.71		87,672.19
2000420589	1	9.850%	MN - 75.00%	360	126,340.70		121,777.16
2000420612	1	10.700%	MD - 68.68%	360	246,112.00		130,512.06
2000420647	1	9.850%	FL - 80.00%	360	143,004.31		152,968.19
2000420739	1	2.000%	FL - 54.07%	360	146,198.16	Modification	78,296.61
2000421114	1	2.000%	FL - 90.00%	360	241,876.71	Modification	243,377.10
2000421274	1	2.000%	FL - 80.00%	360	227,162.54	Modification	55,829.17
2000421341	1	9.550%	WA - 79.00%	360	174,803.88		123,532.18
2000421500	1	10.050%	FL - 80.00%	360	177,976.13		192,202.48
2000422011	1	2.000%	NY - 70.00%	360	199,455.91	Modification	70,136.22
2000422049	1	2.000%	CA - 75.00%	360	273,750.00	Modification	55,435.30
2000422199	1	9.990%	MI - 80.00%	360	124,133.13		122,870.05
2000422540	1	8.990%	IL - 80.00%	360	114,184.83		147,978.04
2000422541	1	2.000%	CA - 83.90%	360	336,839.72	Modification	69,705.60
2000385603	1	0.000%	MO - 85.00%	360	0.00	Revision	791.52
2000398999	1	0.000%	MN - 100.00%	360	0.00	Revision	1,191.50

Mortgage Pass-Through Certificates

May 25, 2010 Distribution

Loan Number & Loan Group	Loan Status	Current Note Rate	State & LTV at Origination	Original Term	Prior Principal Balance	Realized Loss/(Gain) Revision	Realized Loss/(Gain)
2000404701	1	0.000%	MO - 90.00%	360	0.00	Revision	500.00
2000406484	1	0.000%	MO - 55.56%	360	0.00	Revision	500.00
2000406940	1	0.000%	VA - 90.00%	360	0.00	Revision	(2,611.20)
2000408255	1	0.000%	CA - 90.00%	360	0.00	Revision	1,614.50
2000411657	1	0.000%	VA - 68.16%	360	0.00	Revision	(48.62)
2000411686	1	0.000%	TX - 80.00%	360	0.00	Revision	(25.99)
2000411989	1	0.000%	FL - 87.50%	360	0.00	Revision	755.60
2000411994	1	0.000%	TX - 77.50%	360	0.00	Revision	(906.07)
2000412000	1	0.000%	MO - 85.00%	360	0.00	Revision	(2.32)
2000412069	1	0.000%	MI - 100.00%	360	0.00	Revision	54.16
2000413534	1	0.000%	OH - 96.15%	360	0.00	Revision	(23.58)
2000413689	1	0.000%	MS - 80.00%	360	0.00	Revision	750.00
2000415616	1	0.000%	TN - 75.00%	360	0.00	Revision	155.10
2000415694	1	0.000%	FL - 80.00%	360	0.00	Revision	827.12
2000415696	1	0.000%	LA - 90.00%	360	0.00	Revision	(580.05)
2000415731	1	0.000%	NH - 85.00%	360	0.00	Revision	1,540.16
2000415735	1	0.000%	WI - 85.00%	360	0.00	Revision	(929.00)
2000415770	1	0.000%	PA - 95.00%	360	0.00	Revision	(9.88)
2000415778	1	0.000%	FL - 85.00%	360	0.00	Revision	(1,350.71)
2000415798	1	0.000%	MD - 68.01%	360	0.00	Revision	1,562.42
2000415862	1	0.000%	FL - 90.00%	360	0.00	Revision	(1,682.35)
2000415905	1	0.000%	FL - 80.00%	360	0.00	Revision	1,500.00
2000416024	1	0.000%	TN - 90.00%	360	0.00	Revision	987.64
2000416132	1	0.000%	IL - 62.32%	360	0.00	Revision	750.00
2000416236	1	0.000%	RI - 80.00%	360	0.00	Revision	1,701.39
2000416328	1	0.000%	TN - 90.00%	360	0.00	Revision	1,675.00
2000416373	1	0.000%	MN - 75.00%	360	0.00	Revision	(160.94)
2000416447	1	0.000%	MI - 52.63%	360	0.00	Revision	766.94
2000416453	1	0.000%	AR - 71.85%	360	0.00	Revision	590.00
2000416536	1	0.000%	MI - 90.00%	360	0.00	Revision	(116.92)
2000416590	1	0.000%	WV - 90.00%	360	0.00	Revision	(0.86)
2000416621	1	0.000%	CA - 70.00%	360	0.00	Revision	1,317.75
2000416723	1	0.000%	OH - 83.33%	360	0.00	Revision	(91.95)
2000416803	1	0.000%	IL - 90.00%	360	0.00	Revision	(3,272.48)
2000416861	1	0.000%	OH - 85.00%	360	0.00	Revision	752.82
2000417018	1	0.000%	PA - 95.00%	360	0.00	Revision	(0.47)
2000417074	1	0.000%	FL - 100.00%	360	0.00	Revision	(20.00)
2000417076	1	0.000%	MO - 80.00%	360	0.00	Revision	14,129.77
2000417154	1	0.000%	MI - 50.00%	360	0.00	Revision	6.48
2000417201	1	0.000%	GA - 75.00%	360	0.00	Revision	12.96
2000417403	1	0.000%	WI - 100.00%	360	0.00	Revision	(130.32)
2000417408	1	0.000%	WI - 100.00%	360	0.00	Revision	951.88
2000417412	1	0.000%	MD - 90.00%	360	0.00	Revision	605.68
2000417769	1	0.000%	VA - 85.00%	360	0.00	Revision	(93.11)
2000417827	1	0.000%	MI - 85.00%	360	0.00	Revision	(100.51)
2000417954	1	0.000%	MD - 80.00%	360	0.00	Revision	1,245.60
2000418215	1	0.000%	MI - 90.00%	360	0.00	Revision	2,814.00
2000418259	1	0.000%	IL - 95.00%	360	0.00	Revision	885.00
2000418342	1	0.000%	OR - 78.33%	360	0.00	Revision	(234.52)
2000418424	1	0.000%	MO - 80.00%	360	0.00	Revision	567.66
2000418500	1	0.000%	MI - 80.00%	360	0.00	Revision	(1,046.81)

Mortgage Pass-Through Certificates

May 25, 2010 Distribution

Loan Number & Loan Group	Loan Status	Current Note Rate	State & LTV at Origination	Original Term	Prior Principal Balance	Realized Loss/(Gain) Revision	Realized Loss/(Gain)
2000418504	1	0.000%	FL - 90.00%	360	0.00	Revision	(136.50)
2000418567	1	0.000%	FL - 82.40%	360	0.00	Revision	12.96
2000418664	1	0.000%	MI - 95.00%	360	0.00	Revision	750.00
2000418823	1	0.000%	AZ - 69.73%	360	0.00	Revision	(26.06)
2000418910	1	0.000%	MO - 80.00%	360	0.00	Revision	(110.66)
2000418913	1	0.000%	MS - 95.00%	360	0.00	Revision	807.76
2000419196	1	0.000%	FL - 85.00%	360	0.00	Revision	300.00
2000419241	1	0.000%	MI - 90.00%	360	0.00	Revision	869.34
2000419306	1	0.000%	MA - 85.00%	180	0.00	Revision	(148.01)
2000419349	1	0.000%	FL - 80.00%	360	0.00	Revision	(1,651.11)
2000419416	1	0.000%	AZ - 75.00%	360	0.00	Revision	105.00
2000419605	1	0.000%	NJ - 79.03%	360	0.00	Revision	800.00
2000419734	1	0.000%	PA - 90.00%	360	0.00	Revision	1,622.74
2000419916	1	0.000%	NC - 90.00%	360	0.00	Revision	815.00
2000419958	1	0.000%	MD - 85.00%	360	0.00	Revision	(319.88)
2000419981	1	0.000%	MI - 75.00%	360	0.00	Revision	259.54
2000419988	1	0.000%	MO - 89.00%	360	0.00	Revision	(235.60)
2000420145	1	0.000%	AL - 90.00%	360	0.00	Revision	533.42
2000420175	1	0.000%	PA - 80.00%	240	0.00	Revision	517.60
2000420219	1	0.000%	OH - 90.00%	360	0.00	Revision	(594.00)
2000420224	1	0.000%	NC - 95.00%	360	0.00	Revision	738.37
2000420327	1	0.000%	TN - 70.00%	360	0.00	Revision	(13.59)
2000420371	1	0.000%	MD - 59.63%	360	0.00	Revision	1,423.10
2000420438	1	0.000%	MD - 85.00%	360	0.00	Revision	1,413.14
2000420447	1	0.000%	IL - 90.00%	360	0.00	Revision	750.00
2000420556	1	0.000%	TX - 90.00%	360	0.00	Revision	(24.32)
2000420702	1	0.000%	MN - 75.00%	360	0.00	Revision	57.70
2000421063	1	0.000%	IN - 81.98%	360	0.00	Revision	(31.23)
2000421365	1	0.000%	GA - 59.02%	360	0.00	Revision	759.02
2000421374	1	0.000%	WV - 95.00%	360	0.00	Revision	(428.34)
2000421401	1	0.000%	IN - 76.92%	360	0.00	Revision	(325.82)
2000421562	1	0.000%	VA - 75.00%	360	0.00	Revision	169.30
2000421595	1	0.000%	PA - 90.00%	360	0.00	Revision	(22.02)
2000421670	1	0.000%	FL - 90.00%	360	0.00	Revision	(86.33)
2000421804	1	0.000%	FL - 85.00%	360	0.00	Revision	(598.88)
2000421898	1	0.000%	TX - 95.00%	360	0.00	Revision	(46.92)
2000421980	1	0.000%	MI - 80.00%	360	0.00	Revision	769.06
2000421983	1	0.000%	NH - 75.00%	360	0.00	Revision	(890.00)
2000422126	1	0.000%	MT - 66.42%	360	0.00	Revision	1,558.18
2000422164	1	0.000%	TN - 75.00%	360	0.00	Revision	(12.47)
2000422326	1	0.000%	NC - 65.00%	360	0.00	Revision	659.68
2000422491	1	0.000%	PA - 95.00%	360	0.00	Revision	(33.49)
2000422539	1	0.000%	IN - 75.00%	360	0.00	Revision	12.96
2000422542	1	0.000%	MO - 90.00%	360	0.00	Revision	85.00
2000422584	1	0.000%	FL - 68.16%	360	0.00	Revision	(696.82)
2000422657	1	0.000%	PA - 69.12%	360	0.00	Revision	1,569.92
2000422713	1	0.000%	MI - 85.00%	360	0.00	Revision	1,141.90
2000422819	1	0.000%	MI - 80.00%	360	0.00	Revision	(12.15)
2000422889	1	0.000%	FL - 60.00%	360	0.00	Revision	(4.40)
2000422892	1	0.000%	MO - 75.00%	360	0.00	Revision	(8.87)
2000413159	2	7.900%	AL - 80.00%	360	152,055.43		75,521.45

Mortgage Pass-Through Certificates

May 25, 2010 Distribution

Loan Number & Loan Group	Loan Status	Current Note Rate	State & LTV at Origination	Original Term	Prior Principal Balance	Realized Loss/(Gain) Revision	Realized Loss/(Gain)
2000415583	2	11.850%	DC - 100.00%	180	148,970.21		159,376.02
2000415588	2	8.150%	FL - 95.00%	360	258,609.76		265,062.15
2000416062	2	2.000%	CA - 89.86%	360	455,790.85	Modification	44,246.01
2000416285	2	10.300%	LA - 90.00%	360	126,710.88		110,633.10
2000416404	2	9.950%	AZ - 90.00%	360	225,210.60		159,413.98
2000416649	2	8.000%	NC - 90.00%	360	83,762.51		77,276.62
2000417045	2	9.450%	FL - 80.00%	360	174,608.01		146,194.87
2000418042	2	8.650%	CA - 80.00%	360	279,782.76		129,602.00
2000418043	2	11.250%	CA - 100.00%	180	70,070.63		68,647.87
2000420488	2	9.990%	FL - 84.86%	360	501,761.06		277,089.36
2000420790	2	2.000%	CA - 93.00%	360	203,468.93	Modification	161,092.22
2000422558	2	6.900%	FL - 79.84%	360	530,072.59		329,235.51
2000406242	2	0.000%	TX - 100.00%	360	0.00	Revision	(27.65)
2000411061	2	0.000%	TX - 100.00%	360	0.00	Revision	510.40
2000413208	2	0.000%	MI - 90.00%	360	0.00	Revision	520.22
2000413752	2	0.000%	CT - 95.00%	360	0.00	Revision	(1,148.16)
2000415559	2	0.000%	WA - 90.00%	360	0.00	Revision	1,569.32
2000416163	2	0.000%	TN - 90.00%	360	0.00	Revision	(47.39)
2000416491	2	0.000%	IN - 85.00%	360	0.00	Revision	500.00
2000416667	2	0.000%	TN - 90.00%	360	0.00	Revision	574.75
2000416677	2	0.000%	TN - 90.00%	360	0.00	Revision	12.96
2000416701	2	0.000%	SC - 85.00%	360	0.00	Revision	(208.83)
2000416737	2	0.000%	OH - 85.00%	360	0.00	Revision	750.00
2000416813	2	0.000%	MD - 90.00%	360	0.00	Revision	834.30
2000416965	2	0.000%	MI - 95.00%	360	0.00	Revision	996.40
2000417599	2	0.000%	AL - 85.00%	360	0.00	Revision	1,708.78
2000418928	2	0.000%	TN - 90.00%	360	0.00	Revision	1,165.00
2000419764	2	0.000%	MD - 90.00%	360	0.00	Revision	(1,381.34)
2000419799	2	0.000%	FL - 80.00%	360	0.00	Revision	(36.50)
2000420209	2	0.000%	OH - 90.00%	360	0.00	Revision	785.32
2000420251	2	0.000%	TX - 95.00%	360	0.00	Revision	(12.99)
2000420362	2	0.000%	CA - 95.00%	360	0.00	Revision	65.00
2000421751	2	0.000%	SC - 95.00%	360	0.00	Revision	(19.30)
2000421815	2	0.000%	FL - 90.00%	360	0.00	Revision	2,057.39
2000422381	2	0.000%	MA - 70.59%	360	0.00	Revision	(491.64)
2000422506	2	0.000%	AL - 90.00%	360	0.00	Revision	(61.49)
TOTAL					12,000,948.17		7,696,248.97

The Servicer has not made a final recovery determination on any loan noted above as a "Modification" and such realized loss is based on principal forbearance in connection with a loan modification.

Triggers and Adj. Cert. Report

TRIGGER EVENTS			
	Group 2	Group 1	Total
Does a Trigger Event Exist?			No
Has a Crossover Date Occurred?			No
Rolling 60-Day Delinquency Percentage			51.239452%
Mezzanine Certificate Balance & Overcollateralization			267,141,353.21
Beginning Pool Principal Balance			912,287,195.20
Credit Enhancement Percentage			29.282594%
Cumulative Loss Percentage			12.42500078%
Does the Master Servicer Event of Default Exist? (A Master Event Exists if either of(i),(ii) or(iii) is true)			Yes
(i) The quotient of ((A) > (B))			
. (A) Cumulative Loss Percentage			12.425001%
. (B) Applicable Loss %			7.000000%
(ii) The quotient of ((A) > (B))			
. (A) Rolling 90-Day Delinquency Percentage			48.636190%
. (B) Applicable Loss %			24.000000%
(iii) The quotient of ((A) > (B))			
. (A) Cum. Loss% of Cut off Balance (Over 12 month)			7.882902%
. (B) Applicable Loss %			4.250000%
HAMP Incentive Amount Reporting -			
Current Bonus Incentive Amount	0.00	3,000.00	3,000.00
Cumulative Bonus Incentive Amount	0.00	4,500.00	4,500.00

ADJUSTABLE RATE CERTIFICATE INFORMATION			
<i>SPACE INTENTIONALLY LEFT BLANK</i>			

ADDITIONAL INFORMATION

	Group 2	Group 1	Total
Current LIBOR Rate			0.262500%
Libor Rate Determination Date			04/22/2010
Next LIBOR Rate			0.342810%
Next Libor Rate Determination Date			05/21/2010
(x) Aggregate Notional amount of the Hedge Agreements			840,000,000.00
(y) Aggregate Certificate Principal Balance			902,070,855.22
Difference: ((x) - (y))			-62,070,855.22
Dollar amounts of Claims made*			
Amounts paid by the MI Insurer in respect of claims made*			
Premiums due and paid under the MI Policy*			
(a) Class I Monthly Interest Distributable Amount			14,833.33
(b) Hedge amount received by Supplemental Interest Trust			0.00
Absolute Difference: ((a) - (b))			14,833.33
* Information not available with Trustee			

Additional Certificate Report

ADDITIONAL CERTIFICATE REPORT						
CLASS	NET WAC Shortfall Prior (1)	Interest on Prior SF (2)	Curr NET WAC SF (3)	Total NET WAC SF (1+2+3)	NET WAC Shortfall Paid	NET WAC Shortfall UnPaid
A-1A	\$0.00	\$0.00	\$0.00	\$0.00	\$0.00	\$0.00
A-2A	\$0.00	\$0.00	\$0.00	\$0.00	\$0.00	\$0.00
A-2B	\$0.00	\$0.00	\$0.00	\$0.00	\$0.00	\$0.00
A-2C	\$0.00	\$0.00	\$0.00	\$0.00	\$0.00	\$0.00
A-2D	\$0.00	\$0.00	\$0.00	\$0.00	\$0.00	\$0.00
M-1	\$0.00	\$0.00	\$0.00	\$0.00	\$0.00	\$0.00
M-2	\$0.00	\$0.00	\$0.00	\$0.00	\$0.00	\$0.00
M-3	\$0.00	\$0.00	\$0.00	\$0.00	\$0.00	\$0.00
M-4	\$0.00	\$0.00	\$0.00	\$0.00	\$0.00	\$0.00
M-5	\$0.00	\$0.00	\$0.00	\$0.00	\$0.00	\$0.00
M-6	\$0.00	\$0.00	\$0.00	\$0.00	\$0.00	\$0.00
M-7	\$0.00	\$0.00	\$0.00	\$0.00	\$0.00	\$0.00
M-8	\$0.00	\$0.00	\$0.00	\$0.00	\$0.00	\$0.00
M-9	\$0.00	\$0.00	\$0.00	\$0.00	\$0.00	\$0.00
M-10	\$0.00	\$0.00	\$0.00	\$0.00	\$0.00	\$0.00

Modified Loan Detail

Modification Detail Report - Mortgage Loans Modified Durring Current Distribution										
Loan Number & Loan Group	Modification		Post-Modification							
	Date	Current Type Desc. Code	Beginning Balance	Note Rate	Maturity Date	P&I Payment	Principal Foregiveness	Interest Foregiveness	Amount Capitalized	Amount Deferred
<i>SPACE INTENTIONALLY LEFT BLANK</i>										
TOTAL										

Modification Code Description		
A Fast Track Modification	J First Pay Adjustment Date Modification	R Minimum Rate Modification
B Modification Resulting In Capitalized Amount	K First Rate Date Modification	S First Principal Payment Date Modification
C Modification Resulting In Forgiven Principal Amount	L First Rate Date Extended	T Interest Only Flag Modification
D Modification Resulting In Forgiven Interest Amount	M First Periodic Rate Cap Modification	U Interest Only Term Modification
E Modification Resulting In Deffered Amount	N Subsequent Periodic Rate Cap Down Modification	V Various Attributes Modified
F Beginning Balance Modification	O Other	W Balloon Payment Modification
G Note Rate Modification	P Subsequent Periodic Rate Cap Up Modification	X Balloon Payment Date Modification
H Scheduled P&I Amount Modification	Q Maximum Rate Modification	Y Loan Type Modification
I Maturity Date Modification		

Investor Supplemental Notice

DEAL CALENDAR

Rolling Payment Schedule

June 25, 2010	September 27, 2010	December 27, 2010	March 25, 2011
July 26, 2010	October 25, 2010	January 25, 2011	April 25, 2011
August 25, 2010	November 26, 2010	February 25, 2011	May 25, 2011