

External Parties

Seller

Novastar Mtg Funding Corp.

Servicer(s)

Saxon Mortgage Services, Inc.

Underwriter(s)

Wachovia Securites
Deutsche Bank Securities
Greenwich Capital Markets

PMI Insurer

Radian Insurance Inc.
PMI Mortgage Insurance Co.
Mortgage Guaranty Insurance Corp.

Hedge Provider

Wachovia Bank
Deutsche Bank AG
Royal Bank of Scotland

Table of Contents

	Page
1. Certificate Payment Report	2
2. Collection Account Report	8
3. Credit Enhancement Report	10
4. Collateral Report	11
5. Delinquency Report	15
6. REO Report	27
7. Foreclosure Report	36
8. Prepayment Report	61
9. Prepayment Detail Report	64
10. Realized Loss Report	65
11. Realized Loss Detail Report	68
12. Triggers and Adj. Cert. Report	71
13. Additional Certificate Report	72

Total Number of Pages 72

Dates

Cut-Off Date:	November 01, 2006
Close Date:	November 30, 2006
First Distribution Date:	December 26, 2006
Distribution Date:	August 25, 2009
Record Date:	July 31, 2009
	August 24, 2009
Determination Date:	August 14, 2009

Contacts

Amy McNulty
Administrator
(714) 247-6255
Amy.McNulty@db.com
Address:
1761 East St. Andrew Place, Santa Ana, CA 92705

Factor Information: (800) 735-7777
Main Phone Number: (714) 247-6000

<https://tss.sfs.db.com/investpublic>

In connection with the Trustee's preparation of this Statement to Certificateholders, the Trustee is conclusively relying upon, and has not independently verified, information provided to it by various third parties, including the Servicer, Master Servicer, Special Servicer and other parties to the transaction. The Trustee makes no representations as to the completeness, reliability, accuracy or suitability for any purpose of the information provided to it by such third parties.

Mortgage Pass-Through Certificates

August 25, 2009 Distribution

Certificate Payment Report

Current Period Distribution - REMIC VI									
Class	Class Type	Original Face Value	Prior Principal Balance	Interest	Principal	Total Distribution	Realized Loss	Deferred Interest	Current Principal Balance
			(1)	(2)	(3)	(4)=(2)+(3)	(5)	(6)	(7)=(1)-(3)-(5)+(6)
A-1A	SR	500,000,000.00	281,809,391.83	103,290.97	3,159,023.22	3,262,314.19	0.00	0.00	278,650,368.61
A-2A	SR	248,800,000.00	27,842,089.38	7,962.06	4,615,256.19	4,623,218.25	0.00	0.00	23,226,833.19
A-2B	SR	112,800,000.00	112,800,000.00	34,983.67	0.00	34,983.67	0.00	0.00	112,800,000.00
A-2C	SR	139,800,000.00	139,800,000.00	51,240.58	0.00	51,240.58	0.00	0.00	139,800,000.00
A-2D	SR	45,475,000.00	45,475,000.00	18,133.16	0.00	18,133.16	0.00	0.00	45,475,000.00
M-1	MEZ	38,750,000.00	38,750,000.00	15,763.72	0.00	15,763.72	0.00	0.00	38,750,000.00
M-2	MEZ	33,750,000.00	33,750,000.00	15,089.06	0.00	15,089.06	0.00	0.00	33,750,000.00
M-3	MEZ	19,375,000.00	19,375,000.00	9,286.55	0.00	9,286.55	0.00	0.00	19,375,000.00
M-4	MEZ	17,500,000.00	17,500,000.00	9,233.68	0.00	9,233.68	0.00	0.00	17,500,000.00
M-5	MEZ	13,750,000.00	13,750,000.00	7,476.56	0.00	7,476.56	0.00	0.00	13,750,000.00
M-6	MEZ	12,500,000.00	12,500,000.00	7,401.04	0.00	7,401.04	0.00	0.00	12,500,000.00
M-7	MEZ	11,250,000.00	11,250,000.00	9,832.81	0.00	9,832.81	0.00	0.00	11,250,000.00
M-8	MEZ	9,375,000.00	9,375,000.00	11,214.84	0.00	11,214.84	6,001,570.11	0.00	3,373,429.89
M-9	MEZ	13,750,000.00	502,218.63	985.12	0.00	985.12	502,218.63	0.00	0.00
M-10	MEZ	0.00	0.00	0.00	0.00	0.00	0.00	0.00	0.00
M-10N	MEZ	10,625,000.00	0.00	0.00	0.00	0.00	0.00	0.00	0.00
M10DSI	MEZ/NTL	0.00	0.00	0.00	0.00	0.00	0.00	0.00	0.00
M-11	MEZ/NOF	0.00	0.00	0.00	0.00	0.00	0.00	0.00	0.00
M-11N	MEZ/NOF	6,250,000.00	0.00	0.00	0.00	0.00	0.00	0.00	0.00
M11DSI	MEZ/NTL	0.00	0.00	0.00	0.00	0.00	0.00	0.00	0.00
M-12	MEZ/NOF	0.00	0.00	0.00	0.00	0.00	0.00	0.00	0.00
M-12N	MEZ/NOF	5,000,000.00	0.00	0.00	0.00	0.00	0.00	0.00	0.00
M12DSI	MEZ/NTL	0.00	0.00	0.00	0.00	0.00	0.00	0.00	0.00
M-13	MEZ/NOF	0.00	0.00	0.00	0.00	0.00	0.00	0.00	0.00
M-13N	MEZ/NOF	5,000,000.00	0.00	0.00	0.00	0.00	0.00	0.00	0.00
M13DSI	MEZ/NTL	0.00	0.00	0.00	0.00	0.00	0.00	0.00	0.00
CA	SUB	6,250,100.00	100.00	5,607.82	0.00	5,607.82	0.00	0.00	100.00
CB	NTL/SUB	0.00	0.00	0.00	0.00	0.00	0.00	0.00	0.00
R	RES	0.00	0.00	0.00	0.00	0.00	0.00	0.00	0.00
Total		1,250,000,100.00	764,478,799.84	307,501.64	7,774,279.41	8,081,781.05	6,503,788.74	0.00	750,200,731.69

Interest Accrual Detail				Current Period Factor Information per \$1,000 of Original Face Value						
Class	Period Starting	Period Ending	Method	Cusip	Orig. Principal (with Notional) Balance	Prior Principal Balance	Interest	Principal	Total Distribution	Current Principal Balance
					(1)	(1)	(2)	(3)	(4)=(2)+(3)	(5)
A-1A	07/27/09	08/24/09	A-Act/360	66988RAA5	500,000,000.00	563.618784	0.206582	6.318046	6.524628	557.300737
A-2A	07/27/09	08/24/09	A-Act/360	66988RAB3	248,800,000.00	111.905504	0.032002	18.550065	18.582067	93.355439
A-2B	07/27/09	08/24/09	A-Act/360	66988RAC1	112,800,000.00	1,000.000000	0.310139	0.000000	0.310139	1,000.000000
A-2C	07/27/09	08/24/09	A-Act/360	66988RAD9	139,800,000.00	1,000.000000	0.366528	0.000000	0.366528	1,000.000000
A-2D	07/27/09	08/24/09	A-Act/360	66988RAE7	45,475,000.00	1,000.000000	0.398750	0.000000	0.398750	1,000.000000
M-1	07/27/09	08/24/09	A-Act/360	66988RAF4	38,750,000.00	1,000.000000	0.406806	0.000000	0.406806	1,000.000000
M-2	07/27/09	08/24/09	A-Act/360	66988RAG2	33,750,000.00	1,000.000000	0.447083	0.000000	0.447083	1,000.000000
M-3	07/27/09	08/24/09	A-Act/360	66988RAH0	19,375,000.00	1,000.000000	0.479306	0.000000	0.479306	1,000.000000
M-4	07/27/09	08/24/09	A-Act/360	66988RAJ6	17,500,000.00	1,000.000000	0.527639	0.000000	0.527639	1,000.000000
M-5	07/27/09	08/24/09	A-Act/360	66988RAK3	13,750,000.00	1,000.000000	0.543750	0.000000	0.543750	1,000.000000
M-6	07/27/09	08/24/09	A-Act/360	66988RAL1	12,500,000.00	1,000.000000	0.592083	0.000000	0.592083	1,000.000000
M-7	07/27/09	08/24/09	A-Act/360	66988RAM9	11,250,000.00	1,000.000000	0.874028	0.000000	0.874028	1,000.000000
M-8	07/27/09	08/24/09	A-Act/360	66988RAN7	9,375,000.00	1,000.000000	1.196250	0.000000	1.196250	359.832522
M-9	07/27/09	08/24/09	A-Act/360	66988RAP2	13,750,000.00	36.524991	0.071645	0.000000	0.071645	0.000000
M-10	07/27/09	08/24/09	A-Act/360	66988RAQ0	0.00	0.000000	0.000000	0.000000	0.000000	0.000000
M-10N	07/27/09	08/24/09	A-Act/360	66988RAY3	10,625,000.00	0.000000	0.000000	0.000000	0.000000	0.000000
M10DSI	07/27/09	08/24/09	A-Act/360	66988RAZ0	10,625,000.00	0.000000	0.000000	0.000000	0.000000	0.000000
M-11	07/27/09	08/24/09	A-Act/360	66988RAR8	0.00	0.000000	0.000000	0.000000	0.000000	0.000000
M-11N	07/27/09	08/24/09	A-Act/360	66988RBA4	6,250,000.00	0.000000	0.000000	0.000000	0.000000	0.000000
M11DSI	07/27/09	08/24/09	A-Act/360	66988RBB2	6,250,000.00	0.000000	0.000000	0.000000	0.000000	0.000000
M-12	07/27/09	08/24/09	A-Act/360	66988RAS6	0.00	0.000000	0.000000	0.000000	0.000000	0.000000
M-12N	07/27/09	08/24/09	A-Act/360	66988RAU1	5,000,000.00	0.000000	0.000000	0.000000	0.000000	0.000000
M12DSI	07/27/09	08/24/09	A-Act/360	66988RAV9	5,000,000.00	0.000000	0.000000	0.000000	0.000000	0.000000
M-13				66988RAT4	0.00	0.000000	0.000000	0.000000	0.000000	0.000000
M-13N				66988RAW7	5,000,000.00	0.000000	0.000000	0.000000	0.000000	0.000000
M13DSI				66988RAX5	5,000,000.00	0.000000	0.000000	0.000000	0.000000	0.000000
CA				66988RBF3	6,250,100.00	0.016000	0.897237	0.000000	0.897237	0.016000
CB				66988RBG1	1,250,000,000.00	611.583040	0.000000	0.000000	0.000000	600.160585
R					0.00	0.000000	0.000000	0.000000	0.000000	0.000000

Mortgage Pass-Through Certificates

August 25, 2009 Distribution

Distribution to Date - REMIC VI									
Class	Original Face Value	Interest	Unscheduled Principal	Scheduled Principal	Total Principal	Total Distribution	Realized Loss	Deferred Interest	Current Principal Balance
	(1)	(2)	(3)	(4)	(5)=(3)+(4)	(6)=(2)+(5)	(7)	(8)	(9)=(1)-(5)-(7)+(8)
A-1A	500,000,000.00	39,771,167.91	213,577,634.85	7,771,996.54	221,349,631.39	261,120,799.30	0.00	0.00	278,650,368.61
A-2A	248,800,000.00	15,585,217.47	217,235,097.59	8,338,069.22	225,573,166.81	241,158,384.28	0.00	0.00	23,226,833.19
A-2B	112,800,000.00	10,337,217.70	0.00	0.00	0.00	10,337,217.70	0.00	0.00	112,800,000.00
A-2C	139,800,000.00	13,083,113.23	0.00	0.00	0.00	13,083,113.23	0.00	0.00	139,800,000.00
A-2D	45,475,000.00	4,306,232.40	0.00	0.00	0.00	4,306,232.40	0.00	0.00	45,475,000.00
M-1	38,750,000.00	3,680,165.05	0.00	0.00	0.00	3,680,165.05	0.00	0.00	38,750,000.00
M-2	33,750,000.00	3,252,133.16	0.00	0.00	0.00	3,252,133.16	0.00	0.00	33,750,000.00
M-3	19,375,000.00	1,888,471.60	0.00	0.00	0.00	1,888,471.60	0.00	0.00	19,375,000.00
M-4	17,500,000.00	1,734,853.78	0.00	0.00	0.00	1,734,853.78	0.00	0.00	17,500,000.00
M-5	13,750,000.00	1,370,730.62	0.00	0.00	0.00	1,370,730.62	0.00	0.00	13,750,000.00
M-6	12,500,000.00	1,266,931.28	0.00	0.00	0.00	1,266,931.28	0.00	0.00	12,500,000.00
M-7	11,250,000.00	1,249,503.75	0.00	0.00	0.00	1,249,503.75	0.00	0.00	11,250,000.00
M-8	9,375,000.00	1,145,315.63	0.00	0.00	0.00	1,145,315.63	6,001,570.11	0.00	3,373,429.89
M-9	13,750,000.00	2,000,929.79	0.00	0.00	0.00	2,000,929.79	13,750,000.00	0.00	0.00
M-10	0.00	0.00	0.00	0.00	0.00	0.00	0.00	0.00	0.00
M-10N	10,625,000.00	1,420,763.92	0.00	0.00	0.00	1,420,763.92	10,625,000.00	0.00	0.00
M10DSI	0.00	1,103.37	0.00	0.00	0.00	1,103.37	0.00	0.00	0.00
M-11	0.00	0.00	0.00	0.00	0.00	0.00	0.00	0.00	0.00
M-11N	6,250,000.00	705,936.17	0.00	0.00	0.00	705,936.17	6,250,000.00	0.00	0.00
M11DSI	0.00	649.05	0.00	0.00	0.00	649.05	0.00	0.00	0.00
M-12	0.00	0.00	0.00	0.00	0.00	0.00	0.00	0.00	0.00
M-12N	5,000,000.00	532,113.33	0.00	0.00	0.00	532,113.33	5,000,000.00	0.00	0.00
M12DSI	0.00	519.24	0.00	0.00	0.00	519.24	0.00	0.00	0.00
M-13	0.00	0.00	0.00	0.00	0.00	0.00	0.00	0.00	0.00
M-13N	5,000,000.00	517,503.48	0.00	0.00	0.00	517,503.48	5,000,000.00	0.00	0.00
M13DSI	0.00	519.24	0.00	0.00	0.00	519.24	0.00	0.00	0.00
CA	6,250,100.00	17,762,243.45	0.00	0.00	0.00	17,762,243.45	10,185,298.31	3,935,398.31	100.00
CB	0.00	0.00	0.00	0.00	0.00	0.00	0.00	0.00	0.00
R	0.00	0.00	0.00	0.00	0.00	0.00	0.00	0.00	0.00
Total	1,250,000,100.00	121,613,334.62	430,812,732.44	16,110,065.76	446,922,798.20	568,536,132.82	56,811,868.42	3,935,398.31	750,200,731.69

Mortgage Pass-Through Certificates

August 25, 2009 Distribution

Interest Detail - REMIC VI									
Class	Pass Through Rate	Prior Principal (with Notional) Balance	Accrued Interest	Non-Supported Interest SF	Prior Unpaid Interest	Unscheduled Interest Adjustment	Optimal Interest	Paid or Deferred Interest	Current Unpaid Interest
			(1)	(2)	(3)	(4)	(5)=(1)-(2)+(3)+(4)	(6)	(7)=(5)-(6)
A-1A	0.45500%	281,809,391.83	103,290.97	0.00	0.00	0.00	103,290.97	103,290.97	0.00
A-2A	0.35500%	27,842,089.38	7,962.06	0.00	0.00	0.00	7,962.06	7,962.06	0.00
A-2B	0.38500%	112,800,000.00	34,983.67	0.00	0.00	0.00	34,983.67	34,983.67	0.00
A-2C	0.45500%	139,800,000.00	51,240.58	0.00	0.00	0.00	51,240.58	51,240.58	0.00
A-2D	0.49500%	45,475,000.00	18,133.16	0.00	0.00	0.00	18,133.16	18,133.16	0.00
M-1	0.50500%	38,750,000.00	15,763.72	0.00	0.00	0.00	15,763.72	15,763.72	0.00
M-2	0.55500%	33,750,000.00	15,089.06	0.00	0.00	0.00	15,089.06	15,089.06	0.00
M-3	0.59500%	19,375,000.00	9,286.55	0.00	0.00	0.00	9,286.55	9,286.55	0.00
M-4	0.65500%	17,500,000.00	9,233.68	0.00	0.00	0.00	9,233.68	9,233.68	0.00
M-5	0.67500%	13,750,000.00	7,476.56	0.00	0.00	0.00	7,476.56	7,476.56	0.00
M-6	0.73500%	12,500,000.00	7,401.04	0.00	0.00	0.00	7,401.04	7,401.04	0.00
M-7	1.08500%	11,250,000.00	9,832.81	0.00	0.00	0.00	9,832.81	9,832.81	0.00
M-8	1.48500%	9,375,000.00	11,214.84	0.00	0.00	0.00	11,214.84	11,214.84	0.00
M-9	2.43500%	502,218.63	985.12	0.00	0.00	0.00	985.12	985.12	0.00
M-10	0.00000%	0.00	0.00	0.00	0.00	0.00	0.00	0.00	0.00
M-10N	2.53500%	0.00	0.00	0.00	0.00	0.00	0.00	0.00	0.00
M10DSI	0.00000%	0.00	0.00	0.00	0.00	0.00	0.00	0.00	0.00
M-11	0.00000%	0.00	0.00	0.00	0.00	0.00	0.00	0.00	0.00
M-11N	2.53500%	0.00	0.00	0.00	0.00	0.00	0.00	0.00	0.00
M11DSI	0.00000%	0.00	0.00	0.00	0.00	0.00	0.00	0.00	0.00
M-12	0.00000%	0.00	0.00	0.00	0.00	0.00	0.00	0.00	0.00
M-12N	2.53500%	0.00	0.00	0.00	0.00	0.00	0.00	0.00	0.00
M12DSI	0.00000%	0.00	0.00	0.00	0.00	0.00	0.00	0.00	0.00
M-13	0.00000%	0.00	0.00	0.00	0.00	0.00	0.00	0.00	0.00
M-13N	2.53500%	0.00	0.00	0.00	0.00	0.00	0.00	0.00	0.00
M13DSI	0.00000%	0.00	0.00	0.00	0.00	0.00	0.00	0.00	0.00
CA	0.00000%	100.00	0.00	6,432.44	0.00	0.00	-6,432.44	5,607.82	0.00
CB	0.00000%	764,478,799.84	0.00	0.00	0.00	0.00	0.00	0.00	0.00
R	0.00000%	0.00	0.00	0.00	0.00	0.00	0.00	0.00	0.00
Total		1,528,957,599.68	301,893.82	6,432.44	0.00	0.00	295,461.38	307,501.64	0.00

Mortgage Pass-Through Certificates

August 25, 2009 Distribution

Current Period Distribution - Component Classes									
Class	Class Type	Original Face Value	Prior Principal Balance	Interest	Principal	Total Distribution	Realized Loss	Deferred Interest	Current Principal Balance
			(1)	(2)	(3)	(4)=(2)+(3)	(5)	(6)	(7)=(1)-(3)-(5)+(6)
CA-1	CPT/SUB	1,250,000,000.00	0.00	0.00	0.00	0.00	0.00	0.00	0.00
CA-2	CPT/SUB	6,250,000.00	0.00	0.00	0.00	0.00	0.00	0.00	0.00
CA-3	CPT/SUB	100.00	100.00	5,607.82	0.00	5,607.82	0.00	0.00	100.00
CA-4	CPT/SUB	0.00	0.00	0.00	0.00	0.00	0.00	0.00	0.00
Total		1,256,250,100.00	100.00	5,607.82	0.00	5,607.82	0.00	0.00	100.00

Interest Accrual Detail										
Current Period Factor Information per \$1,000 of Original Face Value										
Class	Period Starting	Period Ending	Method	Cusip	Orig. Principal (with Notional) Balance	Prior Principal Balance	Interest	Principal	Total Distribution	Current Principal Balance
					(1)	(1)	(2)	(3)	(4)=(2)+(3)	(5)
CA-1	07/27/09	08/24/09			1,250,000,000.00	611.583040	0.000000	0.000000	0.000000	600.160585
CA-2	07/27/09	08/24/09			6,250,000.00	0.000000	0.000000	0.000000	0.000000	0.000000
CA-3	07/27/09	08/24/09			100.00	1,000.000000	56,078.200000	0.000000	56,078.200000	1,000.000000
CA-4	07/27/09	08/24/09			0.00	0.000000	0.000000	0.000000	0.000000	0.000000

Mortgage Pass-Through Certificates

August 25, 2009 Distribution

Distribution to Date - Component Classes									
Class	Original Face Value	Interest	Unscheduled Principal	Scheduled Principal	Total Principal	Total Distribution	Realized Loss	Deferred Interest	Current Principal Balance
	(1)	(2)	(3)	(4)	(5)=(3)+(4)	(6)=(2)+(5)	(7)	(8)	(9)=(1)-(5)-(7)+(8)
CA-1	1,250,000,000.00	12,987,393.44	0.00	0.00	0.00	12,987,393.44	0.00	0.00	0.00
CA-2	6,250,000.00	2,103,065.64	0.00	0.00	0.00	2,103,065.64	10,185,298.31	3,935,398.31	0.00
CA-3	100.00	2,671,784.37	0.00	0.00	0.00	2,671,784.37	0.00	0.00	100.00
CA-4	0.00	0.00	0.00	0.00	0.00	0.00	0.00	0.00	0.00
Total	1,256,250,100.00	17,762,243.45	0.00	0.00	0.00	17,762,243.45	10,185,298.31	3,935,398.31	100.00

Interest Detail - Component Classes									
Class	Pass Through Rate	Prior Principal (with Notional) Balance	Accrued Interest	Non-Supported Interest SF	Prior Unpaid Interest	Unscheduled Interest Adjustment	Optimal Interest	Paid or Deferred Interest	Current Unpaid Interest
			(1)	(2)	(3)	(4)	(5)=(1)-(2)+(3)+(4)	(6)	(7)=(5)-(6)
CA-1	0.00000%	764,478,799.84	0.00	6,432.44	0.00	0.00	-6,432.44	0.00	0.00
CA-2	0.00000%	0.00	0.00	0.00	0.00	0.00	0.00	0.00	0.00
CA-3	0.00000%	100.00	0.00	0.00	0.00	0.00	0.00	5,607.82	0.00
CA-4	0.00000%	0.00	0.00	0.00	0.00	0.00	0.00	0.00	0.00
Total		764,478,899.84	0.00	6,432.44	0.00	0.00	-6,432.44	5,607.82	0.00

Collection Account Report

SUMMARY			
	Group 2	Group 1	Total
Principal Collections	3,088,420.77	2,113,943.95	5,202,364.72
Principal Withdrawals	0.00	0.00	0.00
Principal Other Accounts	0.00	0.00	0.00
TOTAL NET PRINCIPAL	3,088,420.77	2,113,943.95	5,202,364.72
Interest Collections	2,160,253.15	2,092,034.68	4,252,287.83
Interest Withdrawals	-345,460.38	-554,858.95	-900,319.33
Interest Fees	(232,661.71)	(207,226.28)	(440,384.99)
Interest Other Accounts	0.00	5,607.82	(32,167.18)
TOTAL NET INTEREST	1,582,131.06	1,335,557.27	2,879,416.33
TOTAL AVAILABLE FUNDS FOR DISTRIBUTION	4,670,551.83	3,449,501.22	8,081,781.05

PRINCIPAL - COLLECTIONS			
	Group 2	Group 1	Total
Scheduled Principal Received	208,613.28	219,585.07	428,198.35
Curtailments	(2,202.39)	1,090.27	(1,112.12)
Prepayments In Full	431,645.94	534,458.08	966,104.02
Repurchased/Substitutions	0.00	0.00	0.00
Liquidations	8,209,370.72	4,675,507.18	12,884,877.90
Insurance Principal	0.00	0.00	0.00
Other Additional Principal	0.00	0.00	0.00
Delinquent Principal	(195,441.56)	(204,811.73)	(400,253.29)
Realized Losses	(5,759,006.78)	(3,316,696.65)	(9,075,703.43)
Advanced Principal	195,441.56	204,811.73	400,253.29
TOTAL PRINCIPAL COLLECTED	3,088,420.77	2,113,943.95	5,202,364.72

PRINCIPAL - WITHDRAWALS			
<i>SPACE INTENTIONALLY LEFT BLANK</i>			

PRINCIPAL - OTHER ACCOUNTS			
	Group 2	Group 1	Total
TOTAL PRINCIPAL OTHER ACCOUNTS	0.00	0.00	0.00

INTEREST - COLLECTIONS			
	Group 2	Group 1	Total
Scheduled Interest	2,730,119.31	2,586,636.67	5,316,755.98
Repurchased/Substitution Interest	0.00	0.00	0.00
Liquidation Interest	60,729.20	34,662.21	95,391.41
Insurance Interest	0.00	0.00	0.00
Other Additional Interest	0.00	0.00	0.00
Prepayment Interest Shortfalls	(889.08)	(2,338.25)	(3,227.33)
Delinquent Interest	(2,663,006.67)	(2,507,193.17)	(5,170,199.84)
Compensating Interest	889.09	2,338.25	3,227.34
Civil Relief Act Shortfalls	(5,311.44)	(1,121.00)	(6,432.44)
Interest Realized Loss	33,283.32	-5,371.56	27,911.76
Interest Advanced	2,004,439.42	1,984,421.53	3,988,860.95
TOTAL INTEREST COLLECTED	2,160,253.15	2,092,034.68	4,252,287.83

INTEREST - WITHDRAWALS			
	Group 2	Group 1	Total
Loan Modification Adjustment	0.00	0.00	0.00
Non Recoverable Advances	5,027.34	3,756.07	8,783.41
Modification Losses	340,433.04	551,102.88	891,535.92
TOTAL INTEREST WITHDRAWALS	345,460.38	554,858.95	900,319.33

INTEREST - OTHER ACCOUNTS			
	Group 2	Group 1	Total
Prepayment Charges	0.00	5,607.82	5,607.82
Net Hedge Payment			(37,775.00)
a) Hedge Payment			(37,775.00)
b) Counterparty Payment			0.00
TOTAL INTEREST OTHER ACCOUNTS	0.00	5,607.82	(32,167.18)

INTEREST FEES			
	Group 2	Group 1	Total
Current Servicing Fees	7,822.32	7,644.47	15,466.79
Trustee Fees	817.78	774.89	1,592.66
Custodian Fee	453.60	500.20	953.80
MI Premium	223,478.16	198,221.58	421,699.74
Extraordinary Expenses			496.99
Extraordinary Expense Recovery Charge**	89.86	85.14	175.00
TOTAL INTEREST FEES	232,661.71	207,226.28	440,384.99

**Extraordinary Expense Recovery Charge ("EERC"): charge imposed to recover extraordinary costs and expenses incurred by Deutsche Bank in administering residential mortgage backed securities ("RMBS") transaction(s) under current market conditions. The EERC is based upon, and may be adjusted periodically in accordance with, Deutsche Bank's experienced level of extraordinary costs and expenses that are not allocable to specific trusts, but which arise from the administration of the portfolio of RMBS trusts administered by Deutsche Bank's Trust & Securities Services division. Costs and expenses allocable to specific trusts will continue to be charged separately to those trusts in addition to the EERC.

Credit Enhancement Report

ACCOUNTS	
Distribution from Supplemental Interest Trust	
Class I-1 Interest Payment	0.00
Class I-2 Interest Payment	37,775.00
Supplemental Interest Trust	
Beginning Balance	0.00
Amount Deposited	37,775.00
Amount Withdrawn	(37,775.00)
Ending Balance	0.00

INSURANCE
<i>SPACE INTENTIONALLY LEFT BLANK</i>

STRUCTURAL FEATURES	Group 2	Group 1	Total
Overcollateralized Amount - Prior Period			100.00
Current Period Principal Realized Losses			9,075,703.43
Overcollateralized Amount - After Current Losses			0.00
Net Monthly Excess Cashflow			2,571,914.69
Extra Principal Distribution Amount			2,571,914.69
Overcollateralization Release Amount			0.00
Overcollateralized Amount - Ending			100.00
Overcollateralization Excess Amount			0.00
Overcollateralization Deficiency Amount			6,249,900.00
Required Overcollateralization Amount			6,250,000.00

Collateral Report

COLLATERAL			
	Group 2	Group 1	Total
<u>Loan Count:</u>			
Original	2,165	2,377	4,542
Prior	2,268	2,501	4,769
Prefunding	0	0	0
Scheduled Paid Offs	0	0	0
Full Voluntary Prepayments	(5)	(6)	(11)
Repurchases	0	0	0
Liquidations	(44)	(28)	(72)
Current	2,219	2,467	4,686
<u>Principal Balance:</u>			
Original	390,949,158.86	367,862,306.62	758,811,465.48
Prior	392,532,232.97	371,946,566.87	764,478,799.84
Prefunding	0.00	0.00	0.00
Scheduled Principal	(208,613.28)	(219,585.07)	(428,198.35)
Partial Prepayments	2,202.39	(1,090.27)	1,112.12
Full Voluntary Prepayments	(431,645.94)	(534,458.08)	(966,104.02)
Repurchases	0.00	0.00	0.00
Liquidations	(8,209,370.72)	(4,675,507.18)	(12,884,877.90)
Current	383,684,805.42	366,515,926.27	750,200,731.69
Prior Forebearance	0.00	0.00	0.00
Current Forebearance	0.00	0.00	0.00

PREFUNDING			
	Group 2	Group 1	Total
Prefunding Account Original Balance	262,035,916.14	229,152,618.38	491,188,534.52
Prefunding Account Beginning Balance	0.00	0.00	0.00
Subsequent Loans Added to the Pool	0.00	0.00	0.00
Prefund Release to Certificate Holders	0.00	0.00	0.00
Prefunding Account Ending Balance	0.00	0.00	0.00

Current Principal Balance by Groups

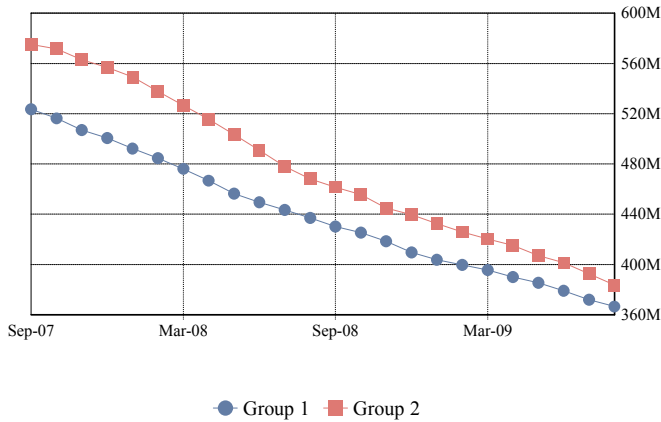

Total Current Principal Balance

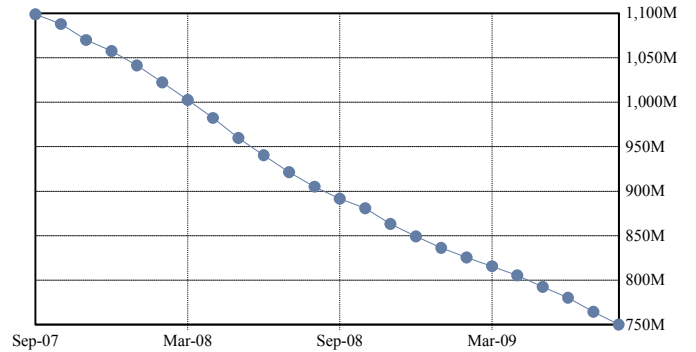

CHARACTERISTICS

	Group 2	Group 1	Total
Weighted Average Coupon Original	9.14630%	9.00704%	9.07879%
Weighted Average Coupon Prior	8.62130%	8.55035%	8.58684%
Weighted Average Coupon Current	8.58718%	8.51602%	8.55256%
Weighted Average Months to Maturity Original	335	355	345
Weighted Average Months to Maturity Prior	311	323	317
Weighted Average Months to Maturity Current	311	322	316
Weighted Avg Remaining Amortization Term Original	375	383	379
Weighted Avg Remaining Amortization Term Prior	350	354	352
Weighted Avg Remaining Amortization Term Current	349	352	351
Weighted Average Seasoning Original	7.46	1.63	4.63
Weighted Average Seasoning Prior	35.20	32.10	33.69
Weighted Average Seasoning Current	36.23	33.09	34.70

Weighted Average Coupon by Groups

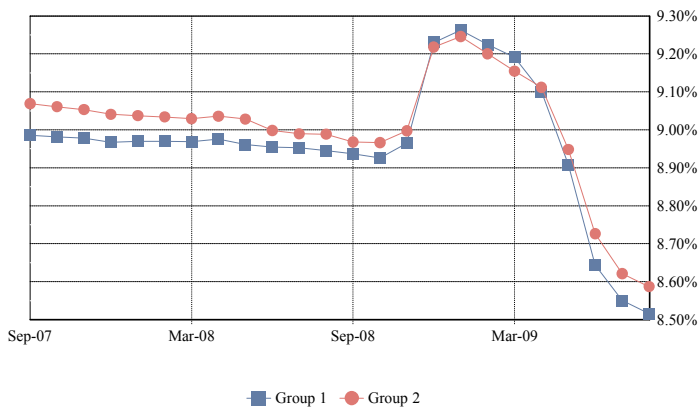

Total Weighted Average Coupon

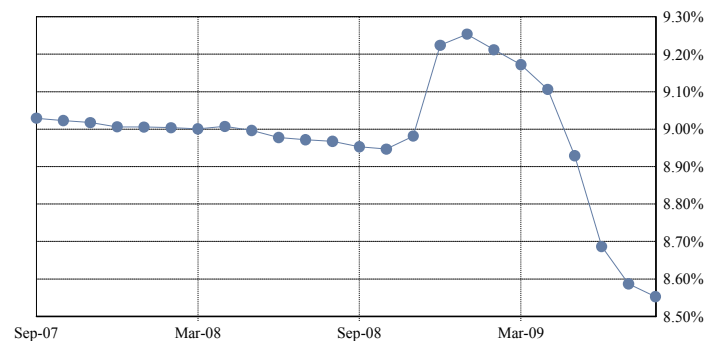

Weighted Average Amortization Term by Groups

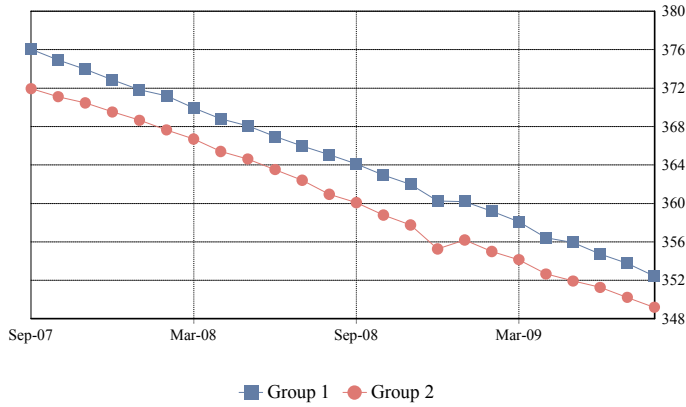

Total Weighted Average Amortization Term

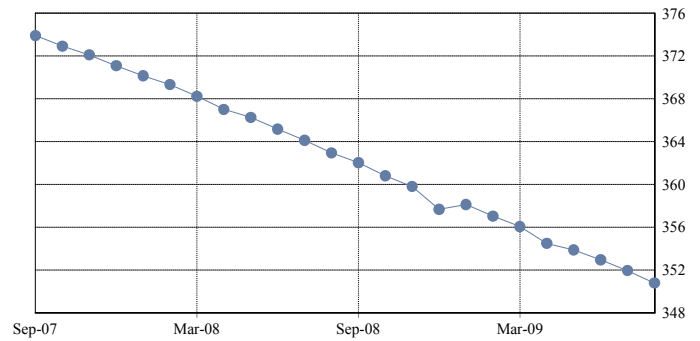

ARM CHARACTERISTICS

	Group 2	Group 1	Total
Weighted Average Margin Original	5.76955%	5.92991%	5.84790%
Weighted Average Margin Prior	5.77914%	5.92325%	5.84701%
Weighted Average Margin Current	5.78539%	5.91982%	5.84886%
Weighted Average Max Rate Original	15.96584%	15.99124%	15.97825%
Weighted Average Max Rate Prior	15.84991%	15.96444%	15.90385%
Weighted Average Max Rate Current	15.85217%	15.95913%	15.90267%
Weighted Average Min Rate Original	8.93434%	8.98281%	8.95802%
Weighted Average Min Rate Prior	8.82847%	8.96098%	8.89088%
Weighted Average Min Rate Current	8.83291%	8.95559%	8.89083%
Weighted Average Cap Up Original	1.00000%	1.00000%	1.00000%
Weighted Average Cap Up Prior	1.00000%	1.00000%	1.00000%
Weighted Average Cap Up Current	1.00000%	1.00000%	1.00000%
Weighted Average Cap Down Original	1.00000%	1.00000%	1.00000%
Weighted Average Cap Down Prior	1.00000%	1.00000%	1.00000%
Weighted Average Cap Down Current	1.00000%	1.00000%	1.00000%

SERVICING FEES & ADVANCES			
	Group 2	Group 1	Total
Current Servicing Fees	7,822.32	7,644.47	15,466.79
Delinquent Servicing Fees	126,425.09	124,844.94	251,270.03
TOTAL SERVICING FEES	134,247.41	132,489.41	266,736.81
Total Servicing Fees	134,247.41	132,489.41	266,736.81
Compensating Interest	(889.09)	(2,338.25)	(3,227.34)
Delinquent Servicing Fees	(126,425.09)	(124,844.94)	(251,270.03)
COLLECTED SERVICING FEES	-21,262.39	-16,038.90	-37,301.29
Total Advanced Interest	2,004,439.42	1,984,421.53	3,988,860.95
Total Advanced Principal	195,441.56	204,811.73	400,253.29
Aggregate Advances with respect to this Distribution	2,199,880.99	2,189,233.26	4,389,114.25
Unrecovered Advances	0.00	0.00	0.00
Non Recoverable Advance	0.00	0.00	0.00
Servicer Escrow Advances	0.00	0.00	0.00

ADDITIONAL COLLATERAL INFORMATION			
	Group 2	Group 1	Total
Prepayment Interest Shortfall (PPIS)	889.08	2,338.25	3,227.33
Compensating Interest	(889.09)	(2,338.25)	(3,227.34)
Net Prepayment Interest Shortfall (PPIS)	0.00	0.00	0.00
Ending Pool Principal Balance	383,684,805.42	366,515,926.27	750,200,731.69
Weighted Average Net Mortgage Rate			4.536588%

Delinquency Report

TOTAL

		< 1 PMT	1 PMT	2 PMTS	3+ PMTS	TOTAL
DELINQUENT	Balance		30,252,656.22	26,183,039.25	72,695,438.44	129,131,133.91
	% Balance		4.03%	3.49%	9.69%	17.21%
	# Loans		201	168	538	907
	% # Loans		4.29%	3.59%	11.48%	19.36%
FORECLOSURE	Balance	0.00	0.00	102,281.27	240,143,332.35	240,245,613.62
	% Balance	0.00%	0.00%	0.01%	32.01%	32.02%
	# Loans	0	0	1	1,140	1,141
	% # Loans	0.00%	0.00%	0.02%	24.33%	24.35%
BANKRUPTCY	Balance	3,848,048.76	1,041,337.35	675,871.92	21,535,452.80	27,100,710.83
	% Balance	0.51%	0.14%	0.09%	2.87%	3.61%
	# Loans	35	8	6	140	189
	% # Loans	0.75%	0.17%	0.13%	2.99%	4.03%
REO	Balance	0.00	0.00	0.00	79,926,792.42	79,926,792.42
	% Balance	0.00%	0.00%	0.00%	10.65%	10.65%
	# Loans	0	0	0	371	371
	% # Loans	0.00%	0.00%	0.00%	7.92%	7.92%
TOTAL	Balance	3,848,048.76	31,293,993.57	26,961,192.44	414,301,016.01	476,404,250.78
	% Balance	0.51%	4.17%	3.59%	55.23%	63.50%
	# Loans	35	209	175	2,189	2,608
	% # Loans	0.75%	4.46%	3.73%	46.71%	55.66%

1 or 2 Payments Delinquent

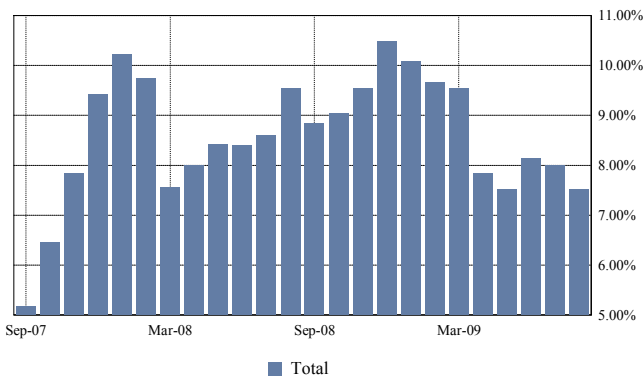

3 or More Payments Delinquent

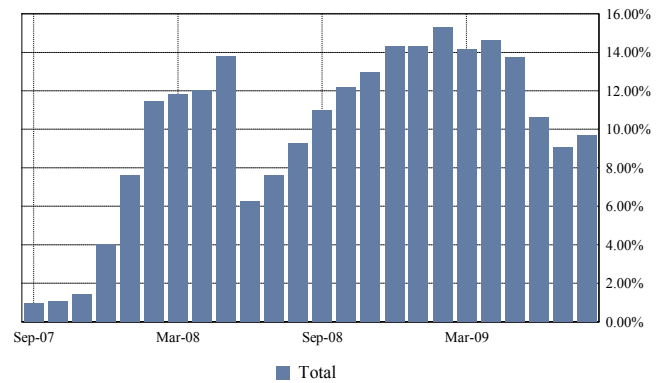

Total Foreclosure

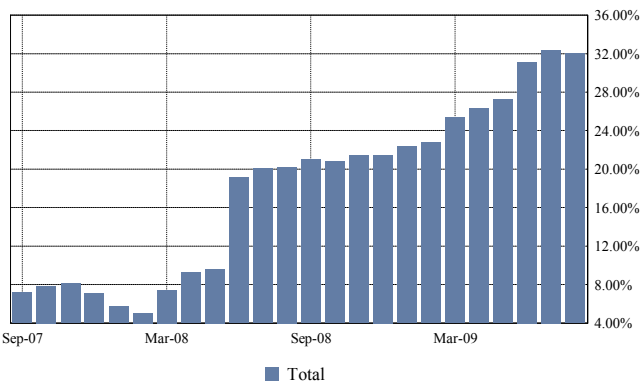

Total Bankruptcy and REO

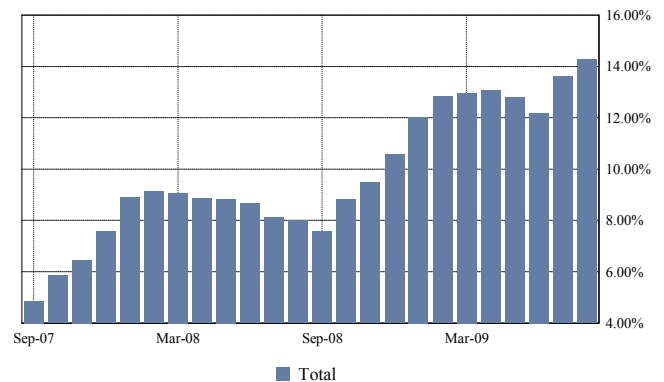

Mortgage Pass-Through Certificates

August 25, 2009 Distribution

TOTAL	< 1 PMT	1 PMT	2 PMTS	3 PMTS	4 PMTS	5 PMTS	6 PMTS
DELINQUENT							
Balance		30,252,656.22	26,183,039.25	18,968,451.84	12,116,635.24	4,767,565.73	3,705,768.98
% Balance		4.03%	3.49%	2.53%	1.62%	0.64%	0.49%
# Loans		201	168	117	74	34	31
% # Loans		4.29%	3.59%	2.50%	1.58%	0.73%	0.66%
FORECLOSURE							
Balance	0.00	0.00	102,281.27	2,176,749.98	7,248,012.57	9,005,813.40	13,670,436.49
% Balance	0.00%	0.00%	0.01%	0.29%	0.97%	1.20%	1.82%
# Loans	0	0	1	18	43	51	73
% # Loans	0.00%	0.00%	0.02%	0.38%	0.92%	1.09%	1.56%
BANKRUPTCY							
Balance	3,848,048.76	1,041,337.35	675,871.92	1,039,318.59	1,167,636.92	1,361,908.89	1,538,126.47
% Balance	0.51%	0.14%	0.09%	0.14%	0.16%	0.18%	0.21%
# Loans	35	8	6	9	10	13	9
% # Loans	0.75%	0.17%	0.13%	0.19%	0.21%	0.28%	0.19%
REO							
Balance	0.00	0.00	0.00	73,325.84	128,429.73	495,000.00	598,939.08
% Balance	0.00%	0.00%	0.00%	0.01%	0.02%	0.07%	0.08%
# Loans	0	0	0	1	2	1	5
% # Loans	0.00%	0.00%	0.00%	0.02%	0.04%	0.02%	0.11%
TOTAL							
Balance	3,848,048.76	31,293,993.57	26,961,192.44	22,257,846.25	20,660,714.46	15,630,288.02	19,513,271.02
% Balance	0.51%	4.17%	3.59%	2.97%	2.75%	2.08%	2.60%
# Loans	35	209	175	145	129	99	118
% # Loans	0.75%	4.46%	3.73%	3.09%	2.75%	2.11%	2.52%

TOTAL	7 PMTS	8 PMTS	9 PMTS	10 PMTS	11 PMTS	12 PMTS	13 PMTS
DELINQUENT							
Balance	3,956,224.42	1,129,407.89	3,955,169.84	1,692,775.84	3,399,528.47	3,623,106.41	3,983,731.89
% Balance	0.53%	0.15%	0.53%	0.23%	0.45%	0.48%	0.53%
# Loans	31	18	29	21	26	19	28
% # Loans	0.66%	0.38%	0.62%	0.45%	0.55%	0.41%	0.60%
FORECLOSURE							
Balance	14,647,777.47	14,100,631.69	14,030,186.57	15,201,221.60	9,115,631.92	10,366,757.63	13,006,911.17
% Balance	1.95%	1.88%	1.87%	2.03%	1.22%	1.38%	1.73%
# Loans	71	69	68	79	47	56	61
% # Loans	1.52%	1.47%	1.45%	1.69%	1.00%	1.20%	1.30%
BANKRUPTCY							
Balance	805,420.60	1,193,943.75	2,918,566.71	1,145,536.70	1,317,431.88	2,002,184.61	839,427.23
% Balance	0.11%	0.16%	0.39%	0.15%	0.18%	0.27%	0.11%
# Loans	8	9	12	9	10	11	5
% # Loans	0.17%	0.19%	0.26%	0.19%	0.21%	0.23%	0.11%
REO							
Balance	1,250,321.31	1,168,119.02	3,290,424.52	1,863,735.30	1,984,937.35	525,239.08	1,555,543.69
% Balance	0.17%	0.16%	0.44%	0.25%	0.26%	0.07%	0.21%
# Loans	10	8	19	13	14	5	12
% # Loans	0.21%	0.17%	0.41%	0.28%	0.30%	0.11%	0.26%
TOTAL							
Balance	20,659,743.80	17,592,102.35	24,194,347.64	19,903,269.44	15,817,529.62	16,517,287.73	19,385,613.98
% Balance	2.75%	2.34%	3.23%	2.65%	2.11%	2.20%	2.58%
# Loans	120	104	128	122	97	91	106
% # Loans	2.56%	2.22%	2.73%	2.60%	2.07%	1.94%	2.26%

Mortgage Pass-Through Certificates

August 25, 2009 Distribution

TOTAL	14 PMTS	15 PMTS	16 PMTS	17 PMTS	18 PMTS	19 PMTS	20 PMTS
DELINQUENT							
Balance	2,470,182.69	1,293,590.20	2,793,831.20	927,703.21	599,520.15	586,682.07	324,225.21
% Balance	0.33%	0.17%	0.37%	0.12%	0.08%	0.08%	0.04%
# Loans	20	15	19	9	7	11	7
% # Loans	0.43%	0.32%	0.41%	0.19%	0.15%	0.23%	0.15%
FORECLOSURE							
Balance	9,862,789.66	9,133,650.03	10,599,326.73	10,370,630.16	8,996,810.64	8,671,665.37	11,601,994.62
% Balance	1.31%	1.22%	1.41%	1.38%	1.20%	1.16%	1.55%
# Loans	46	45	55	51	41	34	48
% # Loans	0.98%	0.96%	1.17%	1.09%	0.87%	0.73%	1.02%
BANKRUPTCY							
Balance	991,912.11	949,903.55	502,938.12	395,063.35	487,872.97	294,932.93	1,375,209.75
% Balance	0.13%	0.13%	0.07%	0.05%	0.07%	0.04%	0.18%
# Loans	8	6	1	3	2	3	7
% # Loans	0.17%	0.13%	0.02%	0.06%	0.04%	0.06%	0.15%
REO							
Balance	2,890,156.10	2,059,441.38	3,232,139.14	5,415,628.20	3,775,802.06	7,793,435.98	5,937,519.79
% Balance	0.39%	0.27%	0.43%	0.72%	0.50%	1.04%	0.79%
# Loans	14	10	17	23	17	29	27
% # Loans	0.30%	0.21%	0.36%	0.49%	0.36%	0.62%	0.58%
TOTAL							
Balance	16,215,040.56	13,436,585.16	17,128,235.19	17,109,024.92	13,860,005.82	17,346,716.35	19,238,949.37
% Balance	2.16%	1.79%	2.28%	2.28%	1.85%	2.31%	2.56%
# Loans	88	76	92	86	67	77	89
% # Loans	1.88%	1.62%	1.96%	1.84%	1.43%	1.64%	1.90%

TOTAL	21 PMTS	22 PMTS	23 PMTS	24 PMTS	25 PMTS	26 PMTS	27 PMTS
DELINQUENT							
Balance	335,759.32	765,318.89	639,818.49	0.00	73,115.63	119,211.08	0.00
% Balance	0.04%	0.10%	0.09%	0.00%	0.01%	0.02%	0.00%
# Loans	6	7	6	0	1	1	0
% # Loans	0.13%	0.15%	0.13%	0.00%	0.02%	0.02%	0.00%
FORECLOSURE							
Balance	9,985,162.44	8,711,323.07	9,251,063.17	2,499,547.84	3,213,240.24	2,925,641.95	2,931,916.20
% Balance	1.33%	1.16%	1.23%	0.33%	0.43%	0.39%	0.39%
# Loans	40	36	36	10	14	10	10
% # Loans	0.85%	0.77%	0.77%	0.21%	0.30%	0.21%	0.21%
BANKRUPTCY							
Balance	391,708.72	0.00	0.00	178,663.81	271,383.80	366,361.34	0.00
% Balance	0.05%	0.00%	0.00%	0.02%	0.04%	0.05%	0.00%
# Loans	1	0	0	2	1	1	0
% # Loans	0.02%	0.00%	0.00%	0.04%	0.02%	0.02%	0.00%
REO							
Balance	6,359,572.46	8,871,800.76	8,998,964.53	1,915,688.66	1,558,553.07	2,169,025.61	1,696,740.93
% Balance	0.85%	1.18%	1.20%	0.26%	0.21%	0.29%	0.23%
# Loans	31	38	29	9	9	7	5
% # Loans	0.66%	0.81%	0.62%	0.19%	0.19%	0.15%	0.11%
TOTAL							
Balance	17,072,202.94	18,348,442.72	18,889,846.19	4,593,900.31	5,116,292.74	5,580,239.98	4,628,657.13
% Balance	2.28%	2.45%	2.52%	0.61%	0.68%	0.74%	0.62%
# Loans	78	81	71	21	25	19	15
% # Loans	1.66%	1.73%	1.52%	0.45%	0.53%	0.41%	0.32%

Mortgage Pass-Through Certificates

August 25, 2009 Distribution

TOTAL	28 PMTS	29 PMTS	30 PMTS	31 PMTS	32 PMTS	33 PMTS	34 PMTS
DELINQUENT							
Balance	468,113.75	0.00	0.00	0.00	0.00	0.00	0.00
% Balance	0.06%	0.00%	0.00%	0.00%	0.00%	0.00%	0.00%
# Loans	1	0	0	0	0	0	0
% # Loans	0.02%	0.00%	0.00%	0.00%	0.00%	0.00%	0.00%
FORECLOSURE							
Balance	3,039,699.26	2,164,263.89	1,685,560.81	728,657.50	1,083,687.79	116,570.49	0.00
% Balance	0.41%	0.29%	0.22%	0.10%	0.14%	0.02%	0.00%
# Loans	9	8	4	2	3	2	0
% # Loans	0.19%	0.17%	0.09%	0.04%	0.06%	0.04%	0.00%
BANKRUPTCY							
Balance	0.00	0.00	0.00	0.00	0.00	0.00	0.00
% Balance	0.00%	0.00%	0.00%	0.00%	0.00%	0.00%	0.00%
# Loans	0	0	0	0	0	0	0
% # Loans	0.00%	0.00%	0.00%	0.00%	0.00%	0.00%	0.00%
REO							
Balance	1,655,591.02	812,350.09	804,959.61	623,305.37	0.00	422,102.74	0.00
% Balance	0.22%	0.11%	0.11%	0.08%	0.00%	0.06%	0.00%
# Loans	6	3	3	2	0	2	0
% # Loans	0.13%	0.06%	0.06%	0.04%	0.00%	0.04%	0.00%
TOTAL							
Balance	5,163,404.03	2,976,613.98	2,490,520.42	1,351,962.87	1,083,687.79	538,673.23	0.00
% Balance	0.69%	0.40%	0.33%	0.18%	0.14%	0.07%	0.00%
# Loans	16	11	7	4	3	4	0
% # Loans	0.34%	0.23%	0.15%	0.09%	0.06%	0.09%	0.00%

TOTAL	35 PMTS	36 PMTS	37 PMTS	38 PMTS	39 PMTS	40 PMTS	TOTAL
DELINQUENT							
Balance	0.00	0.00	0.00	0.00	0.00	0.00	129,131,133.91
% Balance	0.00%	0.00%	0.00%	0.00%	0.00%	0.00%	17.21%
# Loans	0	0	0	0	0	0	907
% # Loans	0.00%	0.00%	0.00%	0.00%	0.00%	0.00%	19.36%
FORECLOSURE							
Balance	0.00	0.00	0.00	0.00	0.00	0.00	240,245,613.62
% Balance	0.00%	0.00%	0.00%	0.00%	0.00%	0.00%	32.02%
# Loans	0	0	0	0	0	0	1,141
% # Loans	0.00%	0.00%	0.00%	0.00%	0.00%	0.00%	24.35%
BANKRUPTCY							
Balance	0.00	0.00	0.00	0.00	0.00	0.00	27,100,710.83
% Balance	0.00%	0.00%	0.00%	0.00%	0.00%	0.00%	3.61%
# Loans	0	0	0	0	0	0	189
% # Loans	0.00%	0.00%	0.00%	0.00%	0.00%	0.00%	4.03%
REO							
Balance	0.00	0.00	0.00	0.00	0.00	0.00	79,926,792.42
% Balance	0.00%	0.00%	0.00%	0.00%	0.00%	0.00%	10.65%
# Loans	0	0	0	0	0	0	371
% # Loans	0.00%	0.00%	0.00%	0.00%	0.00%	0.00%	7.92%
TOTAL							
Balance	0.00	0.00	0.00	0.00	0.00	0.00	476,404,250.78
% Balance	0.00%	0.00%	0.00%	0.00%	0.00%	0.00%	63.50%
# Loans	0	0	0	0	0	0	2,608
% # Loans	0.00%	0.00%	0.00%	0.00%	0.00%	0.00%	55.66%

GROUP 1

		< 1 PMT	1 PMT	2 PMTS	3+ PMTS	TOTAL
DELINQUENT	Balance		17,393,962.73	13,102,878.13	33,835,652.92	64,332,493.78
	% Balance		4.75%	3.57%	9.23%	17.55%
	# Loans		118	90	247	455
	% # Loans		4.78%	3.65%	10.01%	18.44%
FORECLOSURE	Balance	0.00	0.00	102,281.27	108,227,524.39	108,329,805.66
	% Balance	0.00%	0.00%	0.03%	29.53%	29.56%
	# Loans	0	0	1	599	600
	% # Loans	0.00%	0.00%	0.04%	24.28%	24.32%
BANKRUPTCY	Balance	2,374,679.88	881,058.84	369,799.43	11,049,449.43	14,674,987.58
	% Balance	0.65%	0.24%	0.10%	3.01%	4.00%
	# Loans	18	6	3	74	101
	% # Loans	0.73%	0.24%	0.12%	3.00%	4.09%
REO	Balance	0.00	0.00	0.00	30,480,240.11	30,480,240.11
	% Balance	0.00%	0.00%	0.00%	8.32%	8.32%
	# Loans	0	0	0	177	177
	% # Loans	0.00%	0.00%	0.00%	7.17%	7.17%
TOTAL	Balance	2,374,679.88	18,275,021.57	13,574,958.83	183,592,866.85	217,817,527.13
	% Balance	0.65%	4.99%	3.70%	50.09%	59.43%
	# Loans	18	124	94	1,097	1,333
	% # Loans	0.73%	5.03%	3.81%	44.47%	54.03%

1 or 2 Payments Delinquent

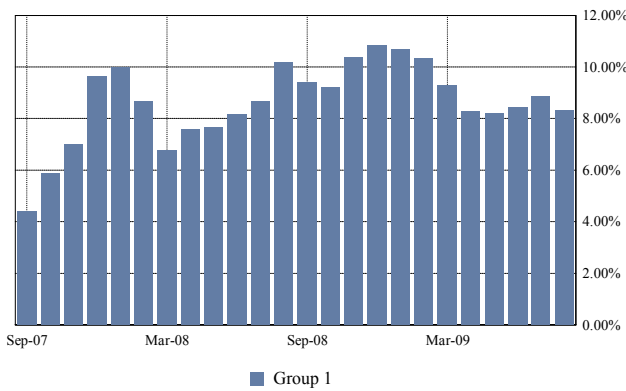

3 or More Payments Delinquent

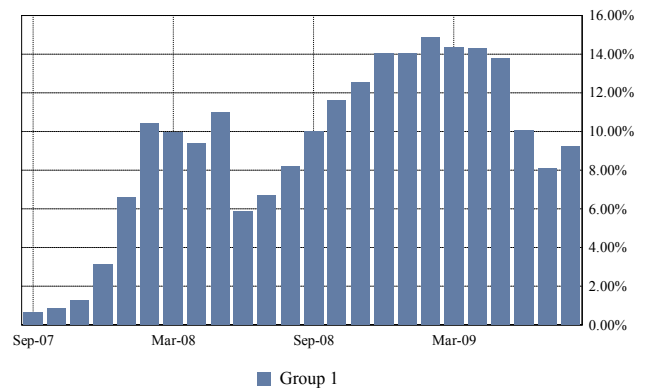

Total Foreclosure

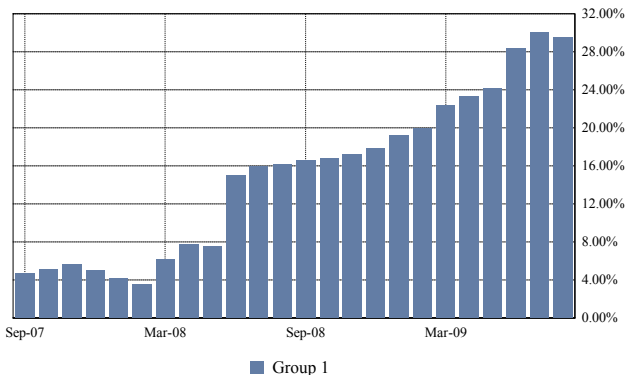

Total Bankruptcy and REO

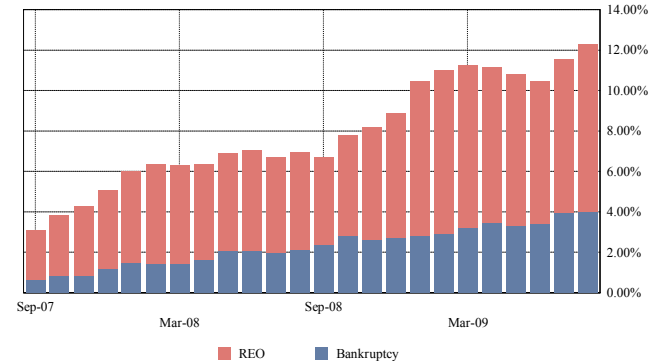

Mortgage Pass-Through Certificates

August 25, 2009 Distribution

GROUP 1	< 1 PMT	1 PMT	2 PMTS	3 PMTS	4 PMTS	5 PMTS	6 PMTS
DELINQUENT							
Balance		17,393,962.73	13,102,878.13	10,624,986.44	5,417,011.17	2,209,488.33	2,491,100.25
% Balance		4.75%	3.57%	2.90%	1.48%	0.60%	0.68%
# Loans		118	90	66	37	14	18
% # Loans		4.78%	3.65%	2.68%	1.50%	0.57%	0.73%
FORECLOSURE							
Balance	0.00	0.00	102,281.27	1,148,243.50	2,951,842.53	4,966,908.36	6,039,831.65
% Balance	0.00%	0.00%	0.03%	0.31%	0.81%	1.36%	1.65%
# Loans	0	0	1	10	21	30	36
% # Loans	0.00%	0.00%	0.04%	0.41%	0.85%	1.22%	1.46%
BANKRUPTCY							
Balance	2,374,679.88	881,058.84	369,799.43	873,003.63	408,693.74	1,146,597.50	410,186.05
% Balance	0.65%	0.24%	0.10%	0.24%	0.11%	0.31%	0.11%
# Loans	18	6	3	7	3	10	4
% # Loans	0.73%	0.24%	0.12%	0.28%	0.12%	0.41%	0.16%
REO							
Balance	0.00	0.00	0.00	73,325.84	69,296.14	0.00	265,933.66
% Balance	0.00%	0.00%	0.00%	0.02%	0.02%	0.00%	0.07%
# Loans	0	0	0	1	1	0	2
% # Loans	0.00%	0.00%	0.00%	0.04%	0.04%	0.00%	0.08%
TOTAL							
Balance	2,374,679.88	18,275,021.57	13,574,958.83	12,719,559.41	8,846,843.58	8,322,994.19	9,207,051.61
% Balance	0.65%	4.99%	3.70%	3.47%	2.41%	2.27%	2.51%
# Loans	18	124	94	84	62	54	60
% # Loans	0.73%	5.03%	3.81%	3.40%	2.51%	2.19%	2.43%

GROUP 1	7 PMTS	8 PMTS	9 PMTS	10 PMTS	11 PMTS	12 PMTS	13 PMTS
DELINQUENT							
Balance	1,174,470.71	410,647.10	1,299,339.51	592,267.22	1,493,801.02	1,560,540.99	1,806,135.84
% Balance	0.32%	0.11%	0.35%	0.16%	0.41%	0.43%	0.49%
# Loans	11	7	11	9	14	9	12
% # Loans	0.45%	0.28%	0.45%	0.36%	0.57%	0.36%	0.49%
FORECLOSURE							
Balance	7,604,585.04	8,262,844.04	6,344,668.43	6,921,114.98	5,564,812.01	4,841,333.40	6,997,931.73
% Balance	2.07%	2.25%	1.73%	1.89%	1.52%	1.32%	1.91%
# Loans	39	44	37	40	33	29	33
% # Loans	1.58%	1.78%	1.50%	1.62%	1.34%	1.18%	1.34%
BANKRUPTCY							
Balance	558,867.37	949,871.47	611,315.52	279,308.23	493,386.61	849,540.65	365,388.16
% Balance	0.15%	0.26%	0.17%	0.08%	0.13%	0.23%	0.10%
# Loans	5	7	4	3	3	5	2
% # Loans	0.20%	0.28%	0.16%	0.12%	0.12%	0.20%	0.08%
REO							
Balance	757,061.88	843,715.59	1,109,180.46	1,448,687.92	805,822.88	461,149.20	1,053,512.30
% Balance	0.21%	0.23%	0.30%	0.40%	0.22%	0.13%	0.29%
# Loans	6	6	7	11	6	4	8
% # Loans	0.24%	0.24%	0.28%	0.45%	0.24%	0.16%	0.32%
TOTAL							
Balance	10,094,985.00	10,467,078.20	9,364,503.92	9,241,378.35	8,357,822.52	7,712,564.24	10,222,968.03
% Balance	2.75%	2.86%	2.56%	2.52%	2.28%	2.10%	2.79%
# Loans	61	64	59	63	56	47	55
% # Loans	2.47%	2.59%	2.39%	2.55%	2.27%	1.91%	2.23%

Mortgage Pass-Through Certificates

August 25, 2009 Distribution

GROUP 1	14 PMTS	15 PMTS	16 PMTS	17 PMTS	18 PMTS	19 PMTS	20 PMTS
DELINQUENT							
Balance	1,193,590.00	571,420.27	1,047,155.16	722,297.67	272,019.96	207,507.43	55,575.33
% Balance	0.33%	0.16%	0.29%	0.20%	0.07%	0.06%	0.02%
# Loans	8	6	5	5	3	5	1
% # Loans	0.32%	0.24%	0.20%	0.20%	0.12%	0.20%	0.04%
FORECLOSURE							
Balance	3,796,092.49	3,971,496.40	5,365,592.19	4,619,849.63	3,862,212.08	2,753,330.72	4,533,367.34
% Balance	1.04%	1.08%	1.46%	1.26%	1.05%	0.75%	1.24%
# Loans	22	23	30	27	21	16	22
% # Loans	0.89%	0.93%	1.22%	1.09%	0.85%	0.65%	0.89%
BANKRUPTCY							
Balance	633,823.14	613,935.57	0.00	202,122.67	448,968.77	254,051.54	1,213,774.19
% Balance	0.17%	0.17%	0.00%	0.06%	0.12%	0.07%	0.33%
# Loans	5	3	0	1	1	2	6
% # Loans	0.20%	0.12%	0.00%	0.04%	0.04%	0.08%	0.24%
REO							
Balance	1,167,417.95	830,220.10	632,251.53	2,057,837.30	1,013,297.18	2,517,776.80	2,140,080.24
% Balance	0.32%	0.23%	0.17%	0.56%	0.28%	0.69%	0.58%
# Loans	6	5	5	10	7	13	11
% # Loans	0.24%	0.20%	0.20%	0.41%	0.28%	0.53%	0.45%
TOTAL							
Balance	6,790,923.58	5,987,072.34	7,044,998.88	7,602,107.27	5,596,497.99	5,732,666.49	7,942,797.10
% Balance	1.85%	1.63%	1.92%	2.07%	1.53%	1.56%	2.17%
# Loans	41	37	40	43	32	36	40
% # Loans	1.66%	1.50%	1.62%	1.74%	1.30%	1.46%	1.62%

GROUP 1	21 PMTS	22 PMTS	23 PMTS	24 PMTS	25 PMTS	26 PMTS	27 PMTS
DELINQUENT							
Balance	25,563.05	355,116.04	186,408.35	0.00	0.00	119,211.08	0.00
% Balance	0.01%	0.10%	0.05%	0.00%	0.00%	0.03%	0.00%
# Loans	1	3	1	0	0	1	0
% # Loans	0.04%	0.12%	0.04%	0.00%	0.00%	0.04%	0.00%
FORECLOSURE							
Balance	5,615,072.32	3,818,148.57	2,667,257.34	1,179,050.31	579,638.58	1,236,525.58	279,254.28
% Balance	1.53%	1.04%	0.73%	0.32%	0.16%	0.34%	0.08%
# Loans	26	17	16	6	4	5	2
% # Loans	1.05%	0.69%	0.65%	0.24%	0.16%	0.20%	0.08%
BANKRUPTCY							
Balance	391,708.72	0.00	0.00	73,522.10	271,383.80	0.00	0.00
% Balance	0.11%	0.00%	0.00%	0.02%	0.07%	0.00%	0.00%
# Loans	1	0	0	1	1	0	0
% # Loans	0.04%	0.00%	0.00%	0.04%	0.04%	0.00%	0.00%
REO							
Balance	2,843,649.67	4,369,515.80	2,987,178.32	856,467.08	617,312.71	527,377.83	50,963.62
% Balance	0.78%	1.19%	0.82%	0.23%	0.17%	0.14%	0.01%
# Loans	14	22	14	4	4	3	1
% # Loans	0.57%	0.89%	0.57%	0.16%	0.16%	0.12%	0.04%
TOTAL							
Balance	8,875,993.76	8,542,780.41	5,840,844.01	2,109,039.49	1,468,335.09	1,883,114.49	330,217.90
% Balance	2.42%	2.33%	1.59%	0.58%	0.40%	0.51%	0.09%
# Loans	42	42	31	11	9	9	3
% # Loans	1.70%	1.70%	1.26%	0.45%	0.36%	0.36%	0.12%

Mortgage Pass-Through Certificates

August 25, 2009 Distribution

GROUP 1	28 PMTS	29 PMTS	30 PMTS	31 PMTS	32 PMTS	33 PMTS	34 PMTS
DELINQUENT							
Balance	0.00	0.00	0.00	0.00	0.00	0.00	0.00
% Balance	0.00%	0.00%	0.00%	0.00%	0.00%	0.00%	0.00%
# Loans	0	0	0	0	0	0	0
% # Loans	0.00%	0.00%	0.00%	0.00%	0.00%	0.00%	0.00%
FORECLOSURE							
Balance	309,762.02	1,095,169.47	129,900.32	265,190.07	442,108.76	64,390.25	0.00
% Balance	0.08%	0.30%	0.04%	0.07%	0.12%	0.02%	0.00%
# Loans	1	4	1	1	2	1	0
% # Loans	0.04%	0.16%	0.04%	0.04%	0.08%	0.04%	0.00%
BANKRUPTCY							
Balance	0.00	0.00	0.00	0.00	0.00	0.00	0.00
% Balance	0.00%	0.00%	0.00%	0.00%	0.00%	0.00%	0.00%
# Loans	0	0	0	0	0	0	0
% # Loans	0.00%	0.00%	0.00%	0.00%	0.00%	0.00%	0.00%
REO							
Balance	276,740.62	227,927.96	54,436.79	0.00	0.00	422,102.74	0.00
% Balance	0.08%	0.06%	0.01%	0.00%	0.00%	0.12%	0.00%
# Loans	1	2	1	0	0	2	0
% # Loans	0.04%	0.08%	0.04%	0.00%	0.00%	0.08%	0.00%
TOTAL							
Balance	586,502.64	1,323,097.43	184,337.11	265,190.07	442,108.76	486,492.99	0.00
% Balance	0.16%	0.36%	0.05%	0.07%	0.12%	0.13%	0.00%
# Loans	2	6	2	1	2	3	0
% # Loans	0.08%	0.24%	0.08%	0.04%	0.08%	0.12%	0.00%

GROUP 1	35 PMTS	36 PMTS	37 PMTS	38 PMTS	39 PMTS	40 PMTS	TOTAL
DELINQUENT							
Balance	0.00	0.00	0.00	0.00	0.00	0.00	64,332,493.78
% Balance	0.00%	0.00%	0.00%	0.00%	0.00%	0.00%	17.55%
# Loans	0	0	0	0	0	0	455
% # Loans	0.00%	0.00%	0.00%	0.00%	0.00%	0.00%	18.44%
FORECLOSURE							
Balance	0.00	0.00	0.00	0.00	0.00	0.00	108,329,805.66
% Balance	0.00%	0.00%	0.00%	0.00%	0.00%	0.00%	29.56%
# Loans	0	0	0	0	0	0	600
% # Loans	0.00%	0.00%	0.00%	0.00%	0.00%	0.00%	24.32%
BANKRUPTCY							
Balance	0.00	0.00	0.00	0.00	0.00	0.00	14,674,987.58
% Balance	0.00%	0.00%	0.00%	0.00%	0.00%	0.00%	4.00%
# Loans	0	0	0	0	0	0	101
% # Loans	0.00%	0.00%	0.00%	0.00%	0.00%	0.00%	4.09%
REO							
Balance	0.00	0.00	0.00	0.00	0.00	0.00	30,480,240.11
% Balance	0.00%	0.00%	0.00%	0.00%	0.00%	0.00%	8.32%
# Loans	0	0	0	0	0	0	177
% # Loans	0.00%	0.00%	0.00%	0.00%	0.00%	0.00%	7.17%
TOTAL							
Balance	0.00	0.00	0.00	0.00	0.00	0.00	217,817,527.13
% Balance	0.00%	0.00%	0.00%	0.00%	0.00%	0.00%	59.43%
# Loans	0	0	0	0	0	0	1,333
% # Loans	0.00%	0.00%	0.00%	0.00%	0.00%	0.00%	54.03%

GROUP 2

		< 1 PMT	1 PMT	2 PMTS	3+ PMTS	TOTAL
DELINQUENT	Balance		12,858,693.49	13,080,161.12	38,859,785.52	64,798,640.13
	% Balance		3.35%	3.41%	10.13%	16.89%
	# Loans		83	78	291	452
	% # Loans		3.74%	3.52%	13.11%	20.37%
FORECLOSURE	Balance	0.00	0.00	0.00	131,915,807.96	131,915,807.96
	% Balance	0.00%	0.00%	0.00%	34.38%	34.38%
	# Loans	0	0	0	541	541
	% # Loans	0.00%	0.00%	0.00%	24.38%	24.38%
BANKRUPTCY	Balance	1,473,368.88	160,278.51	306,072.49	10,486,003.37	12,425,723.25
	% Balance	0.38%	0.04%	0.08%	2.73%	3.24%
	# Loans	17	2	3	66	88
	% # Loans	0.77%	0.09%	0.14%	2.97%	3.97%
REO	Balance	0.00	0.00	0.00	49,446,552.31	49,446,552.31
	% Balance	0.00%	0.00%	0.00%	12.89%	12.89%
	# Loans	0	0	0	194	194
	% # Loans	0.00%	0.00%	0.00%	8.74%	8.74%
TOTAL	Balance	1,473,368.88	13,018,972.00	13,386,233.61	230,708,149.16	258,586,723.65
	% Balance	0.38%	3.39%	3.49%	60.13%	67.40%
	# Loans	17	85	81	1,092	1,275
	% # Loans	0.77%	3.83%	3.65%	49.21%	57.46%

1 or 2 Payments Delinquent

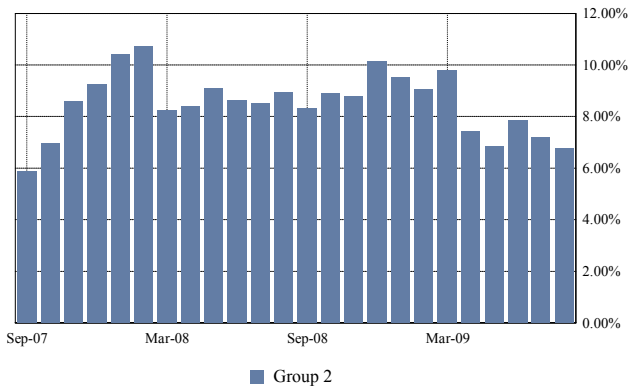

3 or More Payments Delinquent

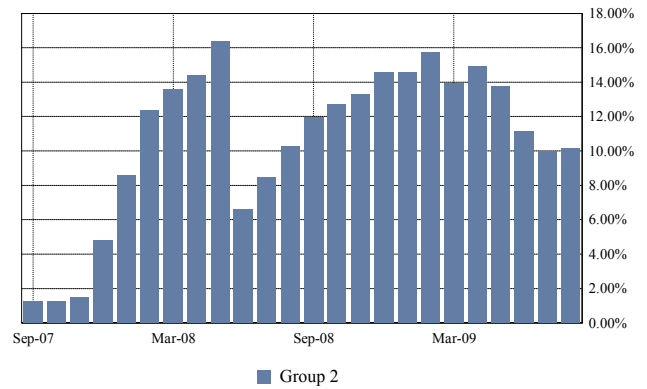

Total Foreclosure

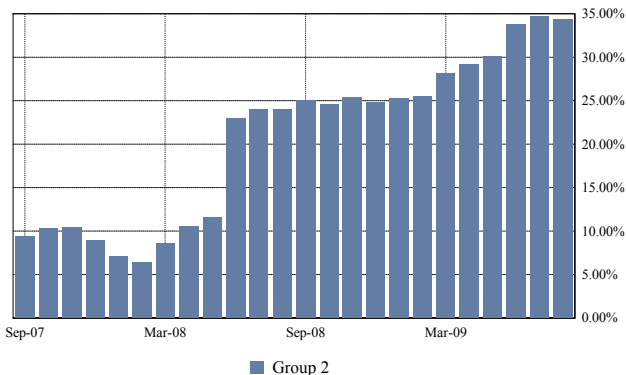

Total Bankruptcy and REO

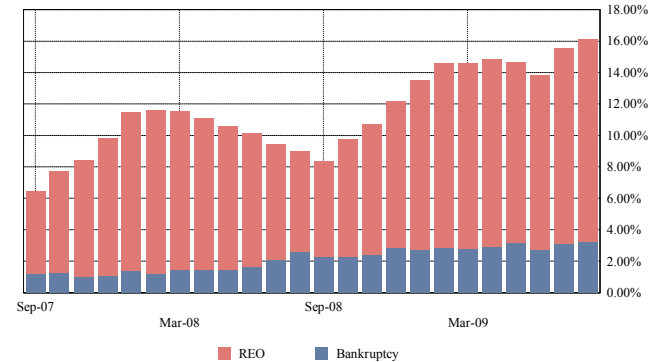

Mortgage Pass-Through Certificates

August 25, 2009 Distribution

GROUP 2	< 1 PMT	1 PMT	2 PMTS	3 PMTS	4 PMTS	5 PMTS	6 PMTS
DELINQUENT							
Balance		12,858,693.49	13,080,161.12	8,343,465.40	6,699,624.07	2,558,077.40	1,214,668.73
% Balance		3.35%	3.41%	2.17%	1.75%	0.67%	0.32%
# Loans		83	78	51	37	20	13
% # Loans		3.74%	3.52%	2.30%	1.67%	0.90%	0.59%
FORECLOSURE							
Balance	0.00	0.00	0.00	1,028,506.48	4,296,170.04	4,038,905.04	7,630,604.84
% Balance	0.00%	0.00%	0.00%	0.27%	1.12%	1.05%	1.99%
# Loans	0	0	0	8	22	21	37
% # Loans	0.00%	0.00%	0.00%	0.36%	0.99%	0.95%	1.67%
BANKRUPTCY							
Balance	1,473,368.88	160,278.51	306,072.49	166,314.96	758,943.18	215,311.39	1,127,940.42
% Balance	0.38%	0.04%	0.08%	0.04%	0.20%	0.06%	0.29%
# Loans	17	2	3	2	7	3	5
% # Loans	0.77%	0.09%	0.14%	0.09%	0.32%	0.14%	0.23%
REO							
Balance	0.00	0.00	0.00	0.00	59,133.59	495,000.00	333,005.42
% Balance	0.00%	0.00%	0.00%	0.00%	0.02%	0.13%	0.09%
# Loans	0	0	0	0	1	1	3
% # Loans	0.00%	0.00%	0.00%	0.00%	0.05%	0.05%	0.14%
TOTAL							
Balance	1,473,368.88	13,018,972.00	13,386,233.61	9,538,286.84	11,813,870.88	7,307,293.83	10,306,219.41
% Balance	0.38%	3.39%	3.49%	2.49%	3.08%	1.90%	2.69%
# Loans	17	85	81	61	67	45	58
% # Loans	0.77%	3.83%	3.65%	2.75%	3.02%	2.03%	2.61%

GROUP 2	7 PMTS	8 PMTS	9 PMTS	10 PMTS	11 PMTS	12 PMTS	13 PMTS
DELINQUENT							
Balance	2,781,753.71	718,760.79	2,655,830.33	1,100,508.62	1,905,727.45	2,062,565.42	2,177,596.05
% Balance	0.73%	0.19%	0.69%	0.29%	0.50%	0.54%	0.57%
# Loans	20	11	18	12	12	10	16
% # Loans	0.90%	0.50%	0.81%	0.54%	0.54%	0.45%	0.72%
FORECLOSURE							
Balance	7,043,192.43	5,837,787.65	7,685,518.14	8,280,106.62	3,550,819.91	5,525,424.23	6,008,979.44
% Balance	1.84%	1.52%	2.00%	2.16%	0.93%	1.44%	1.57%
# Loans	32	25	31	39	14	27	28
% # Loans	1.44%	1.13%	1.40%	1.76%	0.63%	1.22%	1.26%
BANKRUPTCY							
Balance	246,553.23	244,072.28	2,307,251.19	866,228.47	824,045.27	1,152,643.96	474,039.07
% Balance	0.06%	0.06%	0.60%	0.23%	0.21%	0.30%	0.12%
# Loans	3	2	8	6	7	6	3
% # Loans	0.14%	0.09%	0.36%	0.27%	0.32%	0.27%	0.14%
REO							
Balance	493,259.43	324,403.43	2,181,244.06	415,047.38	1,179,114.47	64,089.88	502,031.39
% Balance	0.13%	0.08%	0.57%	0.11%	0.31%	0.02%	0.13%
# Loans	4	2	12	2	8	1	4
% # Loans	0.18%	0.09%	0.54%	0.09%	0.36%	0.05%	0.18%
TOTAL							
Balance	10,564,758.80	7,125,024.15	14,829,843.72	10,661,891.09	7,459,707.10	8,804,723.49	9,162,645.95
% Balance	2.75%	1.86%	3.87%	2.78%	1.94%	2.29%	2.39%
# Loans	59	40	69	59	41	44	51
% # Loans	2.66%	1.80%	3.11%	2.66%	1.85%	1.98%	2.30%

Mortgage Pass-Through Certificates

August 25, 2009 Distribution

GROUP 2	14 PMTS	15 PMTS	16 PMTS	17 PMTS	18 PMTS	19 PMTS	20 PMTS
DELINQUENT							
Balance	1,276,592.69	722,169.93	1,746,676.04	205,405.54	327,500.19	379,174.64	268,649.88
% Balance	0.33%	0.19%	0.46%	0.05%	0.09%	0.10%	0.07%
# Loans	12	9	14	4	4	6	6
% # Loans	0.54%	0.41%	0.63%	0.18%	0.18%	0.27%	0.27%
FORECLOSURE							
Balance	6,066,697.17	5,162,153.63	5,233,734.54	5,750,780.53	5,134,598.56	5,918,334.65	7,068,627.28
% Balance	1.58%	1.35%	1.36%	1.50%	1.34%	1.54%	1.84%
# Loans	24	22	25	24	20	18	26
% # Loans	1.08%	0.99%	1.13%	1.08%	0.90%	0.81%	1.17%
BANKRUPTCY							
Balance	358,088.97	335,967.98	502,938.12	192,940.68	38,904.20	40,881.39	161,435.56
% Balance	0.09%	0.09%	0.13%	0.05%	0.01%	0.01%	0.04%
# Loans	3	3	1	2	1	1	1
% # Loans	0.14%	0.14%	0.05%	0.09%	0.05%	0.05%	0.05%
REO							
Balance	1,722,738.15	1,229,221.28	2,599,887.61	3,357,790.90	2,762,504.88	5,275,659.18	3,797,439.55
% Balance	0.45%	0.32%	0.68%	0.88%	0.72%	1.37%	0.99%
# Loans	8	5	12	13	10	16	16
% # Loans	0.36%	0.23%	0.54%	0.59%	0.45%	0.72%	0.72%
TOTAL							
Balance	9,424,116.98	7,449,512.82	10,083,236.31	9,506,917.65	8,263,507.83	11,614,049.86	11,296,152.27
% Balance	2.46%	1.94%	2.63%	2.48%	2.15%	3.03%	2.94%
# Loans	47	39	52	43	35	41	49
% # Loans	2.12%	1.76%	2.34%	1.94%	1.58%	1.85%	2.21%

GROUP 2	21 PMTS	22 PMTS	23 PMTS	24 PMTS	25 PMTS	26 PMTS	27 PMTS
DELINQUENT							
Balance	310,196.27	410,202.85	453,410.14	0.00	73,115.63	0.00	0.00
% Balance	0.08%	0.11%	0.12%	0.00%	0.02%	0.00%	0.00%
# Loans	5	4	5	0	1	0	0
% # Loans	0.23%	0.18%	0.23%	0.00%	0.05%	0.00%	0.00%
FORECLOSURE							
Balance	4,370,090.12	4,893,174.50	6,583,805.83	1,320,497.53	2,633,601.66	1,689,116.37	2,652,661.92
% Balance	1.14%	1.28%	1.72%	0.34%	0.69%	0.44%	0.69%
# Loans	14	19	20	4	10	5	8
% # Loans	0.63%	0.86%	0.90%	0.18%	0.45%	0.23%	0.36%
BANKRUPTCY							
Balance	0.00	0.00	0.00	105,141.71	0.00	366,361.34	0.00
% Balance	0.00%	0.00%	0.00%	0.03%	0.00%	0.10%	0.00%
# Loans	0	0	0	1	0	1	0
% # Loans	0.00%	0.00%	0.00%	0.05%	0.00%	0.05%	0.00%
REO							
Balance	3,515,922.79	4,502,284.96	6,011,786.21	1,059,221.58	941,240.36	1,641,647.78	1,645,777.31
% Balance	0.92%	1.17%	1.57%	0.28%	0.25%	0.43%	0.43%
# Loans	17	16	15	5	5	4	4
% # Loans	0.77%	0.72%	0.68%	0.23%	0.23%	0.18%	0.18%
TOTAL							
Balance	8,196,209.18	9,805,662.31	13,049,002.18	2,484,860.82	3,647,957.65	3,697,125.49	4,298,439.23
% Balance	2.14%	2.56%	3.40%	0.65%	0.95%	0.96%	1.12%
# Loans	36	39	40	10	16	10	12
% # Loans	1.62%	1.76%	1.80%	0.45%	0.72%	0.45%	0.54%

Mortgage Pass-Through Certificates

August 25, 2009 Distribution

GROUP 2	28 PMTS	29 PMTS	30 PMTS	31 PMTS	32 PMTS	33 PMTS	34 PMTS
DELINQUENT							
Balance	468,113.75	0.00	0.00	0.00	0.00	0.00	0.00
% Balance	0.12%	0.00%	0.00%	0.00%	0.00%	0.00%	0.00%
# Loans	1	0	0	0	0	0	0
% # Loans	0.05%	0.00%	0.00%	0.00%	0.00%	0.00%	0.00%
FORECLOSURE							
Balance	2,729,937.24	1,069,094.42	1,555,660.49	463,467.43	641,579.03	52,180.24	0.00
% Balance	0.71%	0.28%	0.41%	0.12%	0.17%	0.01%	0.00%
# Loans	8	4	3	1	1	1	0
% # Loans	0.36%	0.18%	0.14%	0.05%	0.05%	0.05%	0.00%
BANKRUPTCY							
Balance	0.00	0.00	0.00	0.00	0.00	0.00	0.00
% Balance	0.00%	0.00%	0.00%	0.00%	0.00%	0.00%	0.00%
# Loans	0	0	0	0	0	0	0
% # Loans	0.00%	0.00%	0.00%	0.00%	0.00%	0.00%	0.00%
REO							
Balance	1,378,850.40	584,422.13	750,522.82	623,305.37	0.00	0.00	0.00
% Balance	0.36%	0.15%	0.20%	0.16%	0.00%	0.00%	0.00%
# Loans	5	1	2	2	0	0	0
% # Loans	0.23%	0.05%	0.09%	0.09%	0.00%	0.00%	0.00%
TOTAL							
Balance	4,576,901.39	1,653,516.55	2,306,183.31	1,086,772.80	641,579.03	52,180.24	0.00
% Balance	1.19%	0.43%	0.60%	0.28%	0.17%	0.01%	0.00%
# Loans	14	5	5	3	1	1	0
% # Loans	0.63%	0.23%	0.23%	0.14%	0.05%	0.05%	0.00%

GROUP 2	35 PMTS	36 PMTS	37 PMTS	38 PMTS	39 PMTS	40 PMTS	TOTAL
DELINQUENT							
Balance	0.00	0.00	0.00	0.00	0.00	0.00	64,798,640.13
% Balance	0.00%	0.00%	0.00%	0.00%	0.00%	0.00%	16.89%
# Loans	0	0	0	0	0	0	452
% # Loans	0.00%	0.00%	0.00%	0.00%	0.00%	0.00%	20.37%
FORECLOSURE							
Balance	0.00	0.00	0.00	0.00	0.00	0.00	131,915,807.96
% Balance	0.00%	0.00%	0.00%	0.00%	0.00%	0.00%	34.38%
# Loans	0	0	0	0	0	0	541
% # Loans	0.00%	0.00%	0.00%	0.00%	0.00%	0.00%	24.38%
BANKRUPTCY							
Balance	0.00	0.00	0.00	0.00	0.00	0.00	12,425,723.25
% Balance	0.00%	0.00%	0.00%	0.00%	0.00%	0.00%	3.24%
# Loans	0	0	0	0	0	0	88
% # Loans	0.00%	0.00%	0.00%	0.00%	0.00%	0.00%	3.97%
REO							
Balance	0.00	0.00	0.00	0.00	0.00	0.00	49,446,552.31
% Balance	0.00%	0.00%	0.00%	0.00%	0.00%	0.00%	12.89%
# Loans	0	0	0	0	0	0	194
% # Loans	0.00%	0.00%	0.00%	0.00%	0.00%	0.00%	8.74%
TOTAL							
Balance	0.00	0.00	0.00	0.00	0.00	0.00	258,586,723.65
% Balance	0.00%	0.00%	0.00%	0.00%	0.00%	0.00%	67.40%
# Loans	0	0	0	0	0	0	1,275
% # Loans	0.00%	0.00%	0.00%	0.00%	0.00%	0.00%	57.46%

Mortgage Pass-Through Certificates

August 25, 2009 Distribution

REO Report

Loan Number & Loan Group	Original Principal Balance	Stated Principal Balance	Paid to Date	Current Note Rate	State & LTV at Origination	Original Term	First Payment Date
Became REO Property this Period:							
2000387248 2	121,000.00	112,541.48	01-Dec-2008	9.125%	MO - 95.00%	180	01-Feb-2002
2000387544 2	59,500.00	55,394.94	01-May-2008	8.990%	TN - 85.00%	360	01-May-2002
2000373484 2	137,540.00	137,495.00	01-Apr-2008	8.000%	IL - 80.00%	360	01-Jul-2006
2000376001 2	270,000.00	263,872.25	01-Sep-2007	9.250%	MA - 90.00%	360	01-Jul-2006
2000385816 2	114,800.00	111,926.27	01-Nov-2008	8.100%	AL - 80.00%	360	01-Nov-2006
2000396401 2	426,500.00	422,640.01	01-Feb-2008	8.175%	CA - 89.98%	360	01-Oct-2006
2000397325 1	113,900.00	112,037.67	01-Sep-2008	10.200%	GA - 85.00%	360	01-Nov-2006
2000397870 2	340,000.00	334,455.03	01-Aug-2007	9.950%	FL - 100.00%	360	01-Nov-2006
2000397973 2	140,000.00	137,022.20	01-Jul-2008	8.950%	FL - 80.00%	360	01-Nov-2006
2000398070 1	207,000.00	202,723.67	01-Nov-2007	9.100%	IL - 94.09%	360	01-Nov-2006
2000398676 1	148,500.00	145,878.69	01-Oct-2008	9.900%	TN - 90.00%	360	01-Nov-2006
2000398684 2	203,200.00	198,476.79	01-Oct-2007	8.990%	FL - 80.00%	360	01-Nov-2006
2000398788 2	119,200.00	116,334.88	01-Jun-2007	8.300%	MA - 80.00%	360	01-Nov-2006
2000398994 2	224,100.00	220,214.22	01-Sep-2008	9.990%	VA - 90.00%	360	01-Nov-2006
2000399155 2	79,101.00	77,957.49	01-Apr-2008	10.550%	TN - 90.00%	360	01-Nov-2006
2000399235 1	74,700.00	73,325.84	01-Mar-2009	6.000%	MI - 90.00%	360	01-Nov-2006
2000399252 2	204,000.00	201,535.69	01-Oct-2007	11.250%	FL - 80.00%	360	01-Dec-2006
2000399283 2	132,720.00	130,433.16	01-Feb-2008	9.850%	OK - 80.00%	360	01-Dec-2006
2000399324 1	100,000.00	97,622.45	01-Jan-2008	7.250%	MI - 85.84%	360	01-Nov-2006
2000399394 2	104,000.00	102,266.11	01-Sep-2007	9.990%	TX - 100.00%	360	01-Dec-2006
2000399493 1	86,450.00	84,908.62	01-May-2008	9.850%	MO - 95.00%	360	01-Nov-2006
2000399591 1	216,000.00	216,000.00	01-Aug-2007	7.625%	FL - 90.00%	360	01-Nov-2006
2000399626 1	82,500.00	81,445.59	01-May-2008	8.787%	MI - 100.00%	360	01-Nov-2006
2000399721 2	216,000.00	214,090.65	01-Aug-2007	8.750%	CT - 80.00%	360	01-Nov-2006
2000399772 1	198,400.00	197,924.47	01-Mar-2008	7.650%	AZ - 80.00%	360	01-Nov-2006
2000400056 1	108,000.00	105,364.52	01-Dec-2008	8.150%	MI - 80.00%	360	01-Nov-2006
2000400145 1	256,000.00	250,863.68	01-Nov-2008	9.250%	NC - 68.27%	360	01-Nov-2006
2000400242 1	67,500.00	66,392.51	01-Oct-2008	10.100%	TN - 90.00%	360	01-Dec-2006
2000400263 1	95,000.00	92,363.82	01-Apr-2008	7.450%	FL - 65.52%	360	01-Dec-2006
2000400388 1	96,640.00	96,640.00	01-Nov-2007	8.350%	FL - 80.00%	360	01-Nov-2006
2000400393 1	156,000.00	152,121.52	01-Sep-2007	7.875%	CO - 80.00%	360	01-Dec-2006
2000400498 2	296,472.00	291,012.24	01-Oct-2007	9.850%	CA - 80.00%	360	01-Oct-2006
2000400781 1	234,600.00	229,209.26	01-Aug-2008	8.625%	VA - 85.00%	360	01-Dec-2006
2000400988 1	224,000.00	224,000.00	01-Sep-2008	8.500%	MD - 80.00%	360	01-Dec-2006
2000401028 1	55,800.00	55,195.06	01-Mar-2008	9.900%	MI - 90.00%	360	01-Dec-2006
2000401121 2	60,000.00	59,133.59	01-Feb-2009	10.375%	MI - 100.00%	360	01-Dec-2006
2000401154 2	289,750.00	285,432.70	01-May-2007	10.400%	FL - 95.00%	360	01-Dec-2006
2000401263 1	75,100.00	72,254.95	01-May-2008	8.225%	FL - 41.26%	360	01-Dec-2006
2000401402 1	180,000.00	178,845.38	01-Sep-2007	9.550%	FL - 90.00%	360	01-Dec-2006
2000401537 1	103,500.00	101,705.22	01-Jul-2008	9.750%	KY - 90.00%	360	01-Dec-2006
2000401693 2	171,309.00	166,996.45	01-Dec-2008	8.750%	TX - 80.00%	360	01-Dec-2006
2000401921 1	227,500.00	222,912.40	01-Nov-2007	8.950%	FL - 70.65%	360	01-Dec-2006
2000401928 1	104,000.00	101,432.22	01-Aug-2008	7.875%	VA - 74.29%	360	01-Dec-2006

Mortgage Pass-Through Certificates

August 25, 2009 Distribution

Loan Number & Loan Group	Original Principal Balance	Stated Principal Balance	Paid to Date	Current Note Rate	State & LTV at Origination	Original Term	First Payment Date
2000402008 1	70,800.00	69,296.14	01-Feb-2009	8.250%	MI - 80.00%	360	01-Dec-2006
2000402170 2	95,000.00	93,394.49	01-Oct-2007	9.850%	PA - 100.00%	360	01-Dec-2006
2000400147 1	142,025.00	140,806.31	01-Apr-2008	8.550%	MI - 95.00%	360	01-Dec-2006
2000402438 2	146,200.00	144,933.28	01-Apr-2008	9.375%	MI - 85.00%	360	01-Dec-2006
2000402491 2	92,700.00	92,118.24	01-Jul-2008	9.850%	LA - 90.00%	360	01-Dec-2006
2000402572 2	226,800.00	225,091.88	01-Jan-2008	9.250%	FL - 90.00%	360	01-Dec-2006
2000402589 2	255,000.00	248,647.97	01-Oct-2007	7.950%	FL - 85.00%	360	01-Dec-2006
2000402613 1	93,600.00	92,241.30	01-May-2008	10.350%	TX - 90.00%	360	01-Dec-2006
2000402709 2	74,200.00	73,111.95	01-Sep-2007	10.300%	PA - 100.00%	360	01-Dec-2006
2000402849 2	222,400.00	217,314.44	01-Sep-2008	8.400%	VA - 80.00%	360	01-Dec-2006
2000402880 1	95,500.00	94,595.33	01-Oct-2008	8.250%	NC - 86.82%	360	01-Dec-2006
2000402886 2	224,000.00	221,872.10	01-Aug-2007	7.950%	FL - 80.00%	360	01-Dec-2006
2000403049 2	214,000.00	214,000.00	01-Sep-2008	7.990%	NV - 80.00%	360	01-Dec-2006
2000403072 1	98,400.00	97,047.95	01-Jul-2007	10.800%	TX - 80.00%	360	01-Jan-2007
2000403081 2	160,000.00	157,604.72	01-Apr-2007	10.450%	FL - 80.00%	360	01-Dec-2006
2000403088 2	75,000.00	73,739.76	01-Jul-2008	9.800%	WA - 100.00%	360	01-Jan-2007
2000403826 1	169,200.00	166,827.85	01-Mar-2008	10.450%	FL - 90.00%	360	01-Jan-2007
2000403834 1	73,500.00	72,543.72	01-Feb-2008	9.475%	MI - 70.00%	360	01-Dec-2006
2000403973 1	62,000.00	61,239.11	01-Dec-2007	10.990%	TX - 100.00%	360	01-Jan-2007
2000403975 1	128,000.00	126,461.20	01-Feb-2008	7.625%	VA - 80.00%	360	01-Jan-2007
2000404984 1	171,500.00	168,480.50	01-Nov-2007	9.150%	FL - 70.00%	360	01-Jan-2007
2000405035 1	158,400.00	157,092.55	01-Jul-2008	8.400%	FL - 79.20%	360	01-Jan-2007
2000405167 1	211,500.00	207,838.56	01-Oct-2007	9.650%	TX - 90.00%	360	01-Jan-2007
2000405378 2	188,100.00	184,336.03	01-Feb-2008	8.750%	FL - 90.00%	360	01-Jan-2007
2000405430 2	495,000.00	495,000.00	01-Jan-2009	7.375%	WY - 75.00%	360	01-Jan-2007
2000405520 1	400,000.00	396,807.99	01-Nov-2007	9.000%	MN - 74.07%	360	01-Dec-2006
2000405714 2	230,365.00	228,697.81	01-Aug-2007	8.990%	FL - 95.00%	360	01-Jan-2007
2000405806 1	80,750.00	79,470.98	01-Jun-2008	8.875%	MI - 85.00%	360	01-Dec-2006
2000405904 1	212,000.00	206,631.53	01-Oct-2008	7.750%	NV - 84.80%	360	01-Jan-2007
2000406054 2	460,800.00	457,596.17	01-Jan-2008	9.350%	FL - 90.00%	360	01-Jan-2007
2000406066 1	171,000.00	168,503.18	01-Mar-2008	10.500%	MO - 90.00%	360	01-Jan-2007
2000406097 1	65,600.00	64,054.56	01-Nov-2008	7.990%	MO - 80.00%	360	01-Jan-2007
TOTAL	12,483,622.00	12,297,796.29					
Became REO Property in a Prior Period:							
2000387282 2	76,050.00	72,357.72	01-Sep-2008	9.875%	MI - 90.00%	360	01-Feb-2002
2000387286 2	61,500.00	56,403.43	01-Oct-2008	7.625%	MI - 75.00%	180	01-Feb-2002
2000387306 2	139,000.00	125,636.65	01-May-2008	7.125%	OH - 79.43%	360	01-Feb-2002
2000387345 2	57,600.00	53,467.49	01-Dec-2008	8.750%	MO - 80.00%	180	01-Mar-2002
2000387384 2	103,500.00	95,993.50	01-Feb-2008	8.500%	MI - 90.00%	180	01-Mar-2002
2000387559 2	62,800.00	58,852.46	01-Jul-2008	8.990%	WI - 80.00%	360	01-May-2002
2000387587 2	66,500.00	64,089.88	01-Jun-2008	11.375%	MI - 95.00%	360	01-May-2002
2000374244 1	202,500.00	198,539.77	01-Aug-2007	9.875%	ME - 90.00%	360	01-Jul-2006
2000374435 1	168,100.00	168,096.00	01-Oct-2008	8.250%	MI - 94.97%	360	01-Jun-2006
2000374565 1	51,425.00	50,963.62	01-Mar-2007	10.350%	MI - 85.00%	360	01-Jul-2006
2000375572 1	104,000.00	102,535.87	01-May-2007	10.500%	MI - 80.00%	360	01-Jul-2006
2000376096 1	107,350.00	105,250.28	01-May-2008	9.550%	OH - 95.00%	360	01-Jul-2006

Mortgage Pass-Through Certificates

August 25, 2009 Distribution

Loan Number & Loan Group	Original Principal Balance	Stated Principal Balance	Paid to Date	Current Note Rate	State & LTV at Origination	Original Term	First Payment Date
2000377066 2	157,140.00	155,770.65	01-Dec-2007	9.250%	MI - 90.00%	360	01-Jul-2006
2000378384 1	120,250.00	117,975.11	01-Sep-2007	9.550%	IL - 65.00%	360	01-Aug-2006
2000378541 1	57,600.00	56,757.77	01-Apr-2007	9.850%	OH - 90.00%	360	01-Aug-2006
2000383829 1	277,500.00	276,740.62	01-Feb-2007	11.150%	FL - 69.55%	360	01-Jun-2006
2000384057 1	116,000.00	115,315.18	01-Jan-2007	8.050%	OH - 80.00%	360	01-Sep-2006
2000385689 1	118,750.00	118,059.12	01-Aug-2007	9.500%	OH - 95.00%	360	01-Oct-2006
2000385699 1	214,625.00	209,943.65	01-Jul-2007	8.990%	MS - 84.17%	360	01-Oct-2006
2000385755 2	468,000.00	468,000.00	01-Nov-2007	7.125%	CA - 90.00%	360	01-Oct-2006
2000385790 1	288,000.00	284,669.84	01-Aug-2007	7.900%	CA - 80.00%	360	01-Oct-2006
2000395878 1	60,450.00	58,170.29	01-Sep-2006	11.750%	OH - 65.00%	180	01-Oct-2006
2000396093 2	199,600.00	194,723.99	01-May-2008	8.400%	TX - 80.00%	360	01-Oct-2006
2000396229 2	141,000.00	138,823.71	01-Aug-2007	10.400%	FL - 100.00%	360	01-Oct-2006
2000396231 1	102,600.00	101,161.45	01-Aug-2008	9.750%	MI - 90.00%	360	01-Oct-2006
2000396466 2	576,555.00	571,325.36	01-Apr-2008	8.990%	CA - 95.00%	360	01-Oct-2006
2000396500 1	205,200.00	202,668.78	01-Nov-2007	11.500%	CT - 95.00%	360	01-Oct-2006
2000396579 1	111,350.00	109,955.70	01-Aug-2007	11.600%	TX - 85.00%	360	01-Nov-2006
2000396727 2	510,000.00	509,922.73	01-Feb-2008	10.250%	DC - 100.00%	360	01-Oct-2006
2000396730 1	162,000.00	160,185.25	01-Jul-2007	9.650%	MI - 90.00%	360	01-Oct-2006
2000396948 1	144,500.00	141,974.17	01-Jul-2007	9.950%	IN - 85.00%	360	01-Nov-2006
2000397007 1	210,000.00	206,867.02	01-Apr-2008	9.400%	MN - 100.00%	360	01-Nov-2006
2000397036 2	323,000.00	320,913.97	01-Jul-2007	8.950%	FL - 95.00%	360	01-Nov-2006
2000397139 2	129,240.00	126,275.81	01-May-2008	8.750%	SC - 90.00%	360	01-Nov-2006
2000397167 2	243,750.00	238,390.44	01-Feb-2008	8.425%	FL - 75.00%	360	01-Nov-2006
2000397203 2	132,300.00	130,613.82	01-Feb-2007	9.800%	TN - 90.00%	360	01-Nov-2006
2000397271 1	224,200.00	219,407.38	01-Jan-2008	9.700%	IL - 95.00%	360	01-Nov-2006
2000397308 2	409,000.00	405,255.40	01-Apr-2008	8.625%	CA - 79.88%	360	01-Nov-2006
2000397315 2	262,880.00	259,917.68	01-Jan-2008	7.990%	NY - 80.00%	360	01-Nov-2006
2000397354 2	468,000.00	468,000.00	01-Jul-2007	8.950%	DC - 80.00%	360	01-Nov-2006
2000397393 2	179,920.00	178,216.41	01-Nov-2007	8.150%	FL - 80.00%	360	01-Nov-2006
2000397448 2	154,000.00	150,724.46	01-Oct-2007	8.950%	NC - 80.00%	360	01-Nov-2006
2000397701 2	77,400.00	75,873.77	01-Apr-2008	10.000%	OH - 90.00%	360	01-Dec-2005
2000397898 2	268,000.00	260,882.66	01-Apr-2008	7.375%	CA - 80.00%	360	01-Oct-2006
2000397942 1	144,500.00	140,848.96	01-Oct-2007	7.900%	KY - 100.00%	360	01-Nov-2006
2000397984 2	109,250.00	107,162.96	01-Aug-2007	9.500%	MO - 95.00%	360	01-Nov-2006
2000398110 2	264,000.00	261,241.43	01-Nov-2007	8.150%	AZ - 80.00%	360	01-Nov-2006
2000398127 1	391,280.00	384,539.82	01-Aug-2007	9.000%	NY - 80.00%	360	01-Nov-2006
2000398229 1	189,000.00	186,251.33	01-Jul-2007	10.150%	FL - 90.00%	360	01-Nov-2006
2000398231 1	121,500.00	119,913.62	01-Aug-2007	11.050%	GA - 90.00%	360	01-Nov-2006
2000398311 2	500,000.00	491,330.19	01-Jul-2007	9.990%	VA - 69.44%	360	01-Nov-2006
2000398336 1	237,600.00	232,573.66	01-Jan-2008	8.990%	NV - 89.66%	360	01-Nov-2006
2000398362 1	127,500.00	124,456.52	01-Jun-2008	8.350%	TN - 85.00%	360	01-Nov-2006
2000398510 1	236,000.00	236,000.00	01-Jul-2007	7.630%	VA - 80.00%	360	01-Oct-2006
2000398664 2	228,000.00	225,171.77	01-Feb-2007	10.750%	FL - 95.00%	360	01-Nov-2006
2000398697 2	150,300.00	147,616.52	01-Nov-2007	8.950%	FL - 90.00%	360	01-Nov-2006
2000398711 1	105,450.00	103,407.37	01-Aug-2008	11.300%	AR - 95.00%	360	01-Nov-2006
2000398824 2	380,000.00	378,288.07	01-Nov-2006	8.900%	FL - 95.00%	360	01-Nov-2006
2000398855 2	99,450.00	98,325.16	01-Nov-2007	10.600%	FL - 85.00%	360	01-Oct-2006

Mortgage Pass-Through Certificates

August 25, 2009 Distribution

Loan Number & Loan Group	Original Principal Balance	Stated Principal Balance	Paid to Date	Current Note Rate	State & LTV at Origination	Original Term	First Payment Date
2000398884 2	124,480.00	122,938.74	01-Aug-2008	7.125%	IL - 80.00%	360	01-Nov-2006
2000399050 2	147,900.00	145,151.32	01-Feb-2008	9.640%	PA - 85.00%	360	01-Nov-2006
2000399105 2	380,000.00	375,042.70	01-Mar-2007	9.900%	FL - 95.00%	360	01-Dec-2006
2000399225 1	131,250.00	129,632.89	01-Aug-2007	11.675%	NH - 75.00%	360	01-Nov-2006
2000399299 1	70,000.00	68,909.75	01-Sep-2008	10.350%	TX - 65.73%	360	01-Dec-2006
2000399402 2	117,900.00	114,472.23	01-Oct-2007	9.600%	TN - 90.00%	360	01-Nov-2006
2000399409 1	130,500.00	128,238.75	01-Aug-2007	10.650%	MO - 90.00%	360	01-Dec-2006
2000399413 2	292,500.00	287,198.47	01-Sep-2007	9.450%	MO - 90.00%	360	01-Dec-2006
2000399416 1	146,200.00	143,911.00	01-May-2008	10.500%	MI - 89.69%	360	01-Nov-2006
2000399452 2	362,400.00	362,130.49	01-Sep-2007	8.125%	FL - 80.00%	360	01-Dec-2006
2000399512 1	141,990.00	139,433.33	01-Dec-2007	9.800%	SC - 100.00%	360	01-Nov-2006
2000399538 2	268,000.00	267,996.85	01-Aug-2007	9.400%	MN - 80.00%	360	01-Dec-2006
2000399549 2	117,000.00	113,871.57	01-Feb-2008	7.750%	VA - 90.00%	360	01-Nov-2006
2000399666 2	208,000.00	204,801.98	01-Mar-2008	10.400%	TX - 80.00%	360	01-Dec-2006
2000399703 1	279,000.00	273,654.39	01-Sep-2007	9.525%	MD - 90.00%	360	01-Nov-2006
2000399715 1	164,000.00	162,121.53	01-Oct-2008	7.700%	AZ - 80.00%	360	01-Nov-2006
2000399726 2	69,760.00	68,579.30	01-Mar-2008	9.750%	TN - 80.00%	360	01-Dec-2006
2000399735 1	284,000.00	277,781.43	01-Jan-2008	8.800%	MD - 80.00%	360	01-Nov-2006
2000399738 1	68,000.00	67,453.67	01-Jul-2007	9.750%	OH - 85.00%	360	01-Nov-2006
2000399784 1	145,800.00	145,800.00	01-Dec-2007	8.900%	FL - 90.00%	360	01-Nov-2006
2000399797 1	111,000.00	109,273.93	01-Aug-2007	10.750%	MI - 69.16%	360	01-Dec-2006
2000399850 1	168,000.00	167,890.85	01-Dec-2007	7.750%	AZ - 80.00%	360	01-Nov-2006
2000399867 1	104,000.00	101,630.82	01-Jun-2007	7.750%	FL - 67.97%	360	01-Dec-2006
2000399873 1	80,100.00	78,299.77	01-Nov-2008	8.125%	MI - 90.00%	360	01-Nov-2006
2000399892 2	116,500.00	114,570.97	01-Sep-2008	10.050%	KS - 84.42%	360	01-Dec-2006
2000399905 2	440,000.00	435,756.70	01-Jul-2007	8.250%	CA - 80.00%	360	01-Dec-2006
2000399940 2	345,800.00	341,064.10	01-Aug-2007	10.990%	UT - 95.00%	360	01-Dec-2006
2000399965 2	569,050.00	568,811.71	01-Jul-2007	9.050%	SC - 95.00%	360	01-Nov-2006
2000399988 2	732,000.00	712,328.40	01-Nov-2007	8.250%	MI - 80.00%	360	01-Dec-2006
2000399997 2	212,800.00	212,798.05	01-Dec-2007	8.750%	AZ - 80.00%	360	01-Dec-2006
2000400008 2	595,000.00	584,422.13	01-Jan-2007	9.650%	PA - 100.00%	360	01-Dec-2006
2000400010 2	465,000.00	460,236.16	01-Mar-2007	10.675%	NJ - 100.00%	360	01-Nov-2006
2000400048 2	464,000.00	463,998.45	01-Mar-2007	8.625%	FL - 80.00%	360	01-Dec-2006
2000400083 1	133,950.00	131,346.23	01-Jul-2008	9.500%	MI - 95.00%	360	01-Nov-2006
2000400111 1	139,500.00	137,776.38	01-Aug-2007	10.575%	FL - 90.00%	360	01-Nov-2006
2000400161 2	520,000.00	519,966.75	01-Jul-2007	7.650%	CA - 80.00%	360	01-Dec-2006
2000400179 1	112,000.00	109,875.76	01-Oct-2007	9.250%	TX - 80.00%	360	01-Dec-2006
2000400220 2	464,000.00	460,068.00	01-Nov-2007	8.900%	MD - 80.00%	360	01-Nov-2006
2000400241 1	120,800.00	119,786.01	01-Feb-2008	7.000%	FL - 80.00%	360	01-Dec-2006
2000400255 1	100,800.00	98,549.88	01-Nov-2008	8.375%	MI - 79.37%	360	01-Dec-2006
2000400265 2	828,000.00	828,000.00	01-Aug-2007	7.650%	CA - 90.00%	360	01-Dec-2006
2000400285 2	140,000.00	136,813.47	01-Nov-2007	8.350%	CO - 80.00%	360	01-Dec-2006
2000400301 1	171,000.00	171,000.00	01-Dec-2007	9.500%	FL - 87.69%	360	01-Dec-2006
2000400303 1	272,000.00	270,165.31	01-May-2007	9.700%	MA - 80.00%	360	01-Nov-2006
2000400313 1	245,000.00	240,039.92	01-Sep-2007	9.000%	CA - 68.06%	360	01-Dec-2006
2000400350 2	194,400.00	192,973.88	01-Sep-2007	8.550%	VA - 90.00%	360	01-Nov-2006
2000400355 1	134,400.00	133,198.35	01-Feb-2008	8.750%	MN - 80.00%	360	01-Dec-2006

Mortgage Pass-Through Certificates

August 25, 2009 Distribution

Loan Number & Loan Group	Original Principal Balance	Stated Principal Balance	Paid to Date	Current Note Rate	State & LTV at Origination	Original Term	First Payment Date
2000400368 2	327,920.00	327,919.98	01-Jul-2008	8.950%	CA - 80.00%	360	01-Nov-2006
2000400372 1	178,500.00	174,053.50	01-Jun-2008	7.950%	MD - 87.07%	360	01-Dec-2006
2000400382 2	288,000.00	285,358.98	01-Nov-2007	8.500%	UT - 80.00%	360	01-Dec-2006
2000400397 2	360,000.00	360,000.00	01-Sep-2007	8.125%	CA - 80.00%	360	01-Dec-2006
2000400402 1	191,250.00	188,346.47	01-Sep-2007	9.500%	CT - 85.00%	360	01-Dec-2006
2000400510 1	145,600.00	142,601.23	01-Jul-2007	8.900%	ID - 80.00%	360	01-Dec-2006
2000400603 2	516,000.00	511,926.22	01-Jun-2007	9.150%	CA - 80.00%	360	01-Nov-2006
2000400631 2	796,000.00	796,000.00	01-Jul-2007	7.990%	FL - 80.00%	360	01-Dec-2006
2000400706 2	248,000.00	245,017.30	01-Nov-2006	10.300%	NJ - 80.00%	360	01-Dec-2006
2000400714 2	269,600.00	263,072.28	01-Jan-2008	8.100%	FL - 80.00%	360	01-Dec-2006
2000400761 1	154,800.00	151,856.01	01-Jan-2008	9.000%	MI - 90.00%	360	01-Dec-2006
2000400799 2	157,455.00	153,597.58	01-Jul-2008	9.375%	FL - 90.00%	360	01-Dec-2006
2000400804 2	128,000.00	125,561.06	01-Nov-2008	8.925%	MI - 80.00%	360	01-Dec-2006
2000400808 1	204,000.00	202,155.28	01-Apr-2008	8.300%	CA - 80.00%	360	01-Dec-2006
2000400816 2	180,000.00	177,989.29	01-Sep-2007	8.500%	CT - 80.00%	360	01-Dec-2006
2000400848 2	450,000.00	442,035.94	01-Oct-2007	9.990%	DC - 100.00%	360	01-Dec-2006
2000400860 2	187,920.00	188,637.16	01-Dec-2007	7.875%	AZ - 80.00%	360	01-Dec-2006
2000400883 1	322,000.00	318,068.62	01-Oct-2007	11.550%	MD - 70.00%	360	01-Dec-2006
2000400943 1	348,000.00	341,821.35	01-Aug-2007	9.550%	OR - 80.00%	360	01-Dec-2006
2000400962 1	228,601.00	224,685.49	01-Jun-2007	9.375%	FL - 90.00%	360	01-Dec-2006
2000401019 1	324,000.00	316,229.60	01-May-2008	8.150%	DC - 90.00%	360	01-Dec-2006
2000401051 2	102,600.00	102,279.44	01-Jun-2007	10.990%	MI - 90.00%	360	01-Dec-2006
2000401076 1	91,000.00	89,372.31	01-Sep-2007	10.000%	MO - 68.94%	360	01-Dec-2006
2000401077 2	123,750.00	121,952.41	01-Oct-2007	10.700%	TX - 90.00%	360	01-Dec-2006
2000401120 1	185,250.00	183,738.07	01-Jan-2008	8.750%	FL - 95.00%	360	01-Dec-2006
2000401151 1	247,500.00	241,769.54	01-Mar-2008	8.250%	AZ - 90.00%	360	01-Dec-2006
2000401267 1	191,700.00	190,120.02	01-Nov-2007	8.875%	AZ - 90.00%	360	01-Dec-2006
2000401287 2	297,324.00	292,108.64	01-Aug-2008	9.650%	AZ - 79.81%	360	01-Dec-2006
2000401296 1	102,400.00	100,845.54	01-Aug-2008	9.700%	TN - 80.00%	360	01-Dec-2006
2000401326 2	101,600.00	99,567.87	01-Sep-2008	9.200%	NC - 80.00%	360	01-Dec-2006
2000401349 1	180,800.00	180,800.00	01-Aug-2007	8.000%	MN - 80.00%	360	01-Dec-2006
2000401365 2	360,000.00	357,017.64	01-Dec-2007	8.700%	CA - 90.00%	360	01-Dec-2006
2000401392 2	273,756.00	273,756.00	01-Dec-2007	8.375%	CA - 80.00%	360	01-Dec-2006
2000401437 1	365,000.00	357,194.82	01-Nov-2007	8.650%	MD - 84.88%	360	01-Dec-2006
2000401445 1	319,500.00	314,473.98	01-Apr-2007	9.950%	FL - 90.00%	360	01-Dec-2006
2000401464 1	408,500.00	405,120.62	01-Jul-2007	9.250%	CA - 95.00%	360	01-Dec-2006
2000401474 2	488,000.00	483,605.96	01-Apr-2007	8.375%	FL - 80.00%	360	01-Dec-2006
2000401482 1	252,000.00	248,351.09	01-Sep-2008	7.000%	AZ - 90.00%	360	01-Dec-2006
2000401489 1	165,750.00	164,324.34	01-Jul-2007	8.875%	CA - 85.00%	360	01-Dec-2006
2000401575 2	422,400.00	412,012.57	01-Sep-2007	8.250%	MD - 80.00%	360	01-Dec-2006
2000401593 1	123,500.00	120,708.64	01-Nov-2007	8.375%	LA - 90.88%	360	01-Dec-2006
2000401621 2	268,000.00	268,000.00	01-Oct-2008	9.150%	AZ - 83.75%	360	01-Dec-2006
2000401625 2	108,000.00	106,744.80	01-Sep-2007	10.875%	SC - 90.00%	360	01-Dec-2006
2000401722 2	198,000.00	196,954.35	01-Oct-2007	9.200%	MI - 90.00%	360	01-Dec-2006
2000401734 1	158,811.00	156,146.08	01-Apr-2007	9.950%	TX - 95.00%	360	01-Dec-2006
2000401762 1	152,600.00	149,143.82	01-Aug-2007	8.450%	FL - 70.00%	360	01-Dec-2006
2000401794 2	417,050.00	411,437.35	01-Feb-2007	9.500%	MD - 95.00%	360	01-Dec-2006

Mortgage Pass-Through Certificates

August 25, 2009 Distribution

Loan Number & Loan Group	Original Principal Balance	Stated Principal Balance	Paid to Date	Current Note Rate	State & LTV at Origination	Original Term	First Payment Date
2000401818 1	136,000.00	134,498.14	01-Sep-2008	8.000%	RI - 80.00%	360	01-Dec-2006
2000401905 1	166,400.00	164,674.31	01-May-2007	10.800%	FL - 80.00%	360	01-Dec-2006
2000401915 2	346,500.00	346,500.00	01-Mar-2007	9.250%	NJ - 90.00%	360	01-Dec-2006
2000401977 2	144,000.00	142,004.49	01-Aug-2007	8.600%	GA - 80.00%	360	01-Nov-2006
2000401978 2	204,000.00	200,121.17	01-Jun-2007	8.625%	FL - 80.00%	360	01-Dec-2006
2000402031 2	87,255.00	85,687.59	01-May-2007	9.640%	GA - 90.00%	360	01-Dec-2006
2000402034 1	105,750.00	103,936.91	01-Sep-2007	9.875%	SC - 90.00%	360	01-Dec-2006
2000402062 2	261,250.00	256,472.84	01-Jan-2008	9.550%	IL - 95.00%	360	01-Dec-2006
2000402098 1	192,000.00	187,730.49	01-Nov-2008	8.900%	MO - 80.00%	360	01-Dec-2006
2000402102 2	82,400.00	82,047.25	01-Sep-2008	8.950%	UT - 80.00%	360	01-Dec-2006
2000402109 1	204,250.00	200,932.67	01-Aug-2007	9.375%	MI - 95.00%	360	01-Dec-2006
2000402130 1	116,000.00	114,288.58	01-Sep-2007	10.600%	MD - 80.00%	360	01-Dec-2006
2000402136 1	108,000.00	107,457.64	01-Aug-2008	9.890%	AZ - 90.00%	360	01-Dec-2006
2000402173 2	161,520.00	161,519.10	01-Dec-2007	8.550%	AZ - 80.00%	360	01-Dec-2006
2000402192 1	185,300.00	180,262.25	01-Feb-2008	9.200%	NM - 85.00%	360	01-Dec-2006
2000402229 2	90,000.00	88,272.30	01-Feb-2008	8.600%	MO - 100.00%	360	01-Dec-2006
2000402240 2	104,900.00	103,000.75	01-Sep-2007	9.600%	AL - 100.00%	360	01-Dec-2006
2000402260 2	589,000.00	585,378.06	01-Jul-2007	10.125%	CA - 95.00%	360	01-Nov-2006
2000402261 2	256,000.00	254,597.56	01-May-2007	10.125%	CA - 80.00%	360	01-Nov-2006
2000386669 2	220,000.00	206,243.00	01-Sep-2008	8.500%	MI - 80.00%	360	01-Apr-2001
2000375887 1	85,000.00	83,168.20	01-Jun-2008	8.000%	MI - 85.00%	360	01-Jul-2006
2000380100 1	369,000.00	363,932.45	01-Sep-2006	8.250%	IL - 90.00%	360	01-Aug-2006
2000385624 1	129,600.00	126,210.27	01-Aug-2008	7.375%	MI - 80.00%	360	01-Oct-2006
2000398810 2	195,300.00	190,897.60	01-Jan-2008	10.150%	MI - 90.00%	360	01-Nov-2006
2000400936 1	318,250.00	310,761.10	01-Aug-2007	8.250%	FL - 95.00%	360	01-Dec-2006
2000401345 1	56,250.00	55,229.05	01-Nov-2007	8.250%	MO - 75.00%	360	01-Dec-2006
2000402335 1	245,100.00	243,993.22	01-Jan-2008	10.950%	ID - 95.00%	360	01-Dec-2006
2000402336 2	132,000.00	128,559.87	01-Jun-2007	7.625%		360	01-Dec-2006
2000402364 2	475,000.00	467,483.14	01-Nov-2007	9.900%	VA - 100.00%	360	01-Dec-2006
2000402378 2	520,000.00	511,330.81	01-Dec-2007	9.990%	FL - 100.00%	360	01-Dec-2006
2000402419 2	248,000.00	248,000.00	01-Mar-2008	7.750%	CA - 80.00%	360	01-Dec-2006
2000402423 2	132,000.00	128,551.41	01-Aug-2007	8.375%	MS - 80.00%	360	01-Dec-2006
2000402437 2	171,500.00	169,748.63	01-Dec-2006	11.300%	MD - 70.00%	360	01-Dec-2006
2000402453 1	171,200.00	171,170.79	01-Sep-2008	8.625%	AZ - 80.00%	360	01-Dec-2006
2000402517 2	400,000.00	392,054.06	01-Dec-2007	8.950%	IL - 80.00%	360	01-Jan-2007
2000402671 2	160,550.00	157,890.37	01-Oct-2007	10.050%	NC - 95.00%	360	01-Dec-2006
2000402693 2	124,000.00	122,953.07	01-Sep-2007	8.200%	IL - 80.00%	360	01-Oct-2006
2000402832 2	236,000.00	231,792.18	01-Sep-2007	9.550%	TX - 80.00%	360	01-Dec-2006
2000402859 2	477,000.00	467,551.91	01-Nov-2007	9.150%	VA - 90.00%	360	01-Dec-2006
2000402864 1	129,600.00	128,191.45	01-Jun-2007	8.500%		360	01-Dec-2006
2000402867 2	484,500.00	477,977.54	01-Feb-2007	10.900%	GA - 85.00%	360	01-Jan-2007
2000402868 1	170,400.00	169,275.79	01-Dec-2007	9.800%	FL - 80.00%	360	01-Dec-2006
2000402947 2	203,920.00	198,869.85	01-Jan-2008	7.800%	NV - 80.00%	360	01-Jan-2007
2000402962 1	323,000.00	323,000.00	01-Aug-2007	9.300%	CA - 95.00%	360	01-Dec-2006
2000402983 2	270,000.00	270,000.00	01-Jan-2008	8.750%	MD - 77.14%	360	01-Dec-2006
2000402984 2	462,000.00	455,843.48	01-Jan-2008	10.950%	VA - 78.31%	360	01-Jan-2007
2000403053 2	270,400.00	264,576.81	01-Jul-2007	8.350%	CT - 80.00%	360	01-Dec-2006

Mortgage Pass-Through Certificates

August 25, 2009 Distribution

Loan Number & Loan Group	Original Principal Balance	Stated Principal Balance	Paid to Date	Current Note Rate	State & LTV at Origination	Original Term	First Payment Date
2000403064 1	247,500.00	242,669.34	01-Oct-2007	8.990%	FL - 90.00%	360	01-Jan-2007
2000403112 1	130,150.00	129,445.32	01-Jan-2008	9.725%	MN - 95.00%	360	01-Dec-2006
2000403137 2	464,393.00	460,659.77	01-Nov-2007	8.250%	FL - 90.00%	360	01-Nov-2006
2000403164 1	198,750.00	195,063.28	01-Aug-2007	9.300%	FL - 75.00%	360	01-Jan-2007
2000403172 1	274,500.00	270,474.09	01-Apr-2008	9.800%	GA - 90.00%	360	01-Oct-2006
2000403173 1	160,000.00	158,658.10	01-Dec-2007	8.625%	MA - 80.00%	360	01-Dec-2006
2000403189 2	63,000.00	62,466.73	01-May-2007	11.800%	NJ - 100.00%	360	01-Jan-2007
2000403220 2	460,750.00	460,750.00	01-Sep-2008	8.875%	CA - 95.00%	360	01-Dec-2006
2000403224 1	213,600.00	211,286.22	01-Jul-2008	7.750%	UT - 80.00%	360	01-Jan-2007
2000403249 2	50,000.00	49,015.19	01-Apr-2008	10.450%	NC - 52.63%	360	01-Dec-2006
2000403286 2	640,000.00	629,245.63	01-Nov-2007	9.800%	FL - 100.00%	360	01-Jan-2007
2000403342 2	156,000.00	152,804.05	01-Jul-2007	8.800%	MA - 80.00%	360	01-Dec-2006
2000403352 2	271,200.00	271,155.00	01-Jul-2007	7.990%	CA - 80.00%	360	01-Jan-2007
2000403359 1	96,900.00	96,233.55	01-Jul-2008	9.400%	AL - 95.00%	360	01-Jan-2007
2000403429 1	194,500.00	190,762.77	01-Oct-2007	8.150%	FL - 63.77%	360	01-Jan-2007
2000403440 1	361,250.00	351,961.02	01-Jul-2007	7.600%	NJ - 85.00%	360	01-Jan-2007
2000403476 1	155,800.00	152,986.72	01-Oct-2007	9.500%	MI - 94.48%	360	01-Dec-2006
2000403507 1	280,000.00	280,000.00	01-Jul-2007	7.990%	AZ - 79.32%	360	01-Jan-2007
2000403545 2	285,908.00	285,908.00	01-Oct-2007	8.625%	CA - 80.00%	360	01-Dec-2006
2000403554 2	387,920.00	387,920.00	01-Mar-2008	7.990%	MD - 80.00%	360	01-Jan-2007
2000403599 1	162,000.00	160,569.14	01-Dec-2008	8.375%	MI - 79.80%	360	01-Dec-2006
2000403655 1	280,000.00	280,000.00	01-Jul-2007	7.990%	AZ - 80.00%	360	01-Jan-2007
2000403682 1	256,500.00	251,316.41	01-Sep-2007	8.625%	NY - 90.00%	360	01-Dec-2006
2000403697 2	255,000.00	251,965.14	01-Sep-2007	11.500%	LA - 100.00%	360	01-Jan-2007
2000403703 1	88,000.00	86,476.58	01-Oct-2007	9.650%	NC - 80.00%	360	01-Jan-2007
2000403830 2	144,875.00	143,776.91	01-Sep-2007	9.125%	FL - 95.00%	360	01-Dec-2006
2000403846 2	81,000.00	80,510.94	01-Jul-2007	10.450%	MI - 90.00%	360	01-Jan-2007
2000403876 1	405,000.00	401,959.32	01-Jun-2007	8.990%	CA - 90.00%	360	01-Jan-2007
2000403879 2	448,000.00	448,000.00	01-Oct-2007	7.990%	CA - 80.00%	360	01-Jan-2007
2000403919 1	162,500.00	159,133.74	01-Oct-2007	8.700%	FL - 66.33%	360	01-Jan-2007
2000403947 1	58,400.00	57,476.32	01-Nov-2007	8.800%	MI - 80.00%	360	01-Dec-2006
2000404045 2	288,000.00	282,887.51	01-Sep-2008	8.800%	CA - 80.00%	360	01-Jan-2007
2000404046 2	212,500.00	210,082.62	01-Jan-2008	7.450%		360	01-Jan-2007
2000404051 2	211,500.00	209,861.69	01-Jan-2008	7.875%	AZ - 90.00%	360	01-Jan-2007
2000404068 2	585,000.00	580,774.19	01-Dec-2006	8.100%		360	01-Jan-2007
2000404096 1	388,450.00	388,450.00	01-Jan-2008	8.250%	MA - 85.00%	360	01-Jan-2007
2000404098 2	174,800.00	172,517.76	01-Oct-2007	11.050%	VT - 95.00%	360	01-Jan-2007
2000404184 2	151,900.00	150,322.93	01-Sep-2008	8.125%	AR - 79.99%	360	01-Dec-2006
2000404185 1	151,900.00	150,213.02	01-Sep-2008	8.125%	AR - 79.99%	360	01-Dec-2006
2000404218 2	575,200.00	575,200.00	01-Aug-2007	7.700%	CA - 80.00%	360	01-Jan-2007
2000404223 2	112,000.00	111,075.28	01-Nov-2008	8.750%	MO - 95.00%	360	01-Jan-2007
2000404227 1	254,400.00	252,433.56	01-Sep-2007	8.990%	AZ - 80.00%	360	01-Jan-2007
2000404305 1	171,000.00	169,320.01	01-Aug-2008	8.750%	TN - 95.00%	360	01-Jan-2007
2000404376 2	198,000.00	198,000.00	01-Nov-2007	8.100%	NV - 90.00%	360	01-Jan-2007
2000404475 1	106,200.00	104,642.66	01-Aug-2007	9.100%	OH - 90.00%	360	01-Jan-2007
2000404492 2	295,200.00	295,200.00	01-Apr-2007	8.250%	VA - 80.00%	360	01-Jan-2007
2000404514 2	135,000.00	134,162.93	01-Sep-2007	9.500%	MI - 90.00%	360	01-Jan-2007

Mortgage Pass-Through Certificates

August 25, 2009 Distribution

Loan Number & Loan Group	Original Principal Balance	Stated Principal Balance	Paid to Date	Current Note Rate	State & LTV at Origination	Original Term	First Payment Date
2000404628 2	421,600.00	421,600.00	01-Oct-2007	7.375%	CA - 80.00%	360	01-Jan-2007
2000404679 2	168,000.00	168,000.00	01-Jul-2007	7.400%	CO - 80.00%	360	01-Jan-2007
2000404746 2	319,920.00	319,920.00	01-Mar-2008	8.375%	CA - 80.00%	360	01-Aug-2006
2000404765 2	152,950.00	151,972.11	01-Jan-2008	9.650%	CO - 95.00%	360	01-Jan-2007
2000404767 1	135,000.00	132,969.76	01-Jan-2008	9.990%	KS - 100.00%	360	01-Jan-2007
2000404773 2	256,500.00	252,316.85	01-Oct-2007	9.950%	ID - 95.00%	360	01-Jan-2007
2000404833 2	176,400.00	176,399.10	01-Nov-2007	8.150%	NV - 80.00%	360	01-Jan-2007
2000404908 1	113,900.00	112,612.78	01-Jan-2007	11.750%	AR - 85.00%	360	01-Jan-2007
2000404909 2	192,802.00	189,562.23	01-Jul-2008	9.800%	NV - 95.00%	360	01-Jan-2007
2000405006 1	204,000.00	203,095.62	01-Sep-2007	8.650%	FL - 84.30%	360	01-Jan-2007
2000405031 1	152,000.00	150,057.29	01-Aug-2008	6.900%		360	01-Jan-2007
2000405090 1	270,000.00	264,315.09	01-Jul-2007	8.650%	MA - 90.00%	360	01-Jan-2007
2000405123 2	404,000.00	404,000.00	01-Dec-2007	9.250%	CA - 80.00%	360	01-Jan-2007
2000405138 2	258,392.00	253,055.78	01-May-2007	8.750%	FL - 80.00%	360	01-Jan-2007
2000405181 2	61,750.00	60,968.15	01-Sep-2008	10.650%	MO - 95.00%	360	01-Jan-2007
2000405191 2	107,000.00	105,621.41	01-Dec-2007	10.990%	MI - 100.00%	360	01-Dec-2006
2000405250 2	147,000.00	144,696.82	01-Nov-2008	10.150%	NC - 75.00%	360	01-Jan-2007
2000405267 1	85,500.00	85,214.50	01-Aug-2007	10.600%	MI - 90.00%	360	01-Jan-2007
2000405317 1	351,000.00	351,000.00	01-Sep-2007	8.550%	CA - 90.00%	360	01-Jan-2007
2000405340 1	272,850.00	271,319.19	01-Oct-2007	8.990%	MA - 85.00%	360	01-Jan-2007
2000405410 1	297,000.00	295,018.83	01-Nov-2007	10.350%	VA - 90.00%	360	01-Jan-2007
2000405473 2	84,000.00	82,354.24	01-Aug-2007	8.650%	AL - 75.00%	360	01-Jan-2007
2000405570 1	164,350.00	163,082.70	01-Aug-2008	8.990%	MI - 95.00%	360	01-Jan-2007
2000405620 1	260,000.00	254,751.43	01-Apr-2008	8.050%	CA - 65.00%	360	01-Jan-2007
2000405830 1	158,650.00	157,270.96	01-May-2008	9.600%	MI - 95.00%	360	01-Jan-2007
2000405831 1	54,750.00	54,436.79	01-Dec-2006	10.640%	IN - 75.00%	360	01-Jan-2007
2000405834 2	320,000.00	312,654.52	01-Feb-2008	8.200%	TN - 80.00%	360	01-Jan-2007
2000405859 2	235,600.00	232,948.63	01-Feb-2008	7.550%	FL - 76.00%	360	01-Jan-2007
2000405865 2	424,000.00	415,072.74	01-Aug-2007	8.650%	CA - 80.00%	360	01-Jan-2007
2000405900 1	79,000.00	77,563.50	01-Nov-2008	11.100%	MI - 100.00%	360	01-Jan-2007
2000405933 1	252,000.00	252,000.00	01-Aug-2007	7.600%	NV - 80.00%	360	01-Jan-2007
2000405942 1	294,300.00	289,536.60	01-Aug-2007	9.990%	GA - 90.00%	360	01-Jan-2007
2000406015 2	480,000.00	467,995.50	01-Jul-2007	8.550%	FL - 80.00%	360	01-Jan-2007
2000406071 2	128,000.00	125,273.40	01-Feb-2008	7.375%	MI - 80.00%	360	01-Jan-2007
2000406074 1	81,000.00	79,937.22	01-May-2007	9.200%	OH - 90.00%	360	01-Jan-2007
2000406098 2	210,000.00	208,112.70	01-Jan-2008	8.350%	CA - 70.00%	360	01-Jan-2007
2000406167 2	189,972.00	189,972.00	01-Sep-2007	7.900%	GA - 80.00%	360	01-Jan-2007
2000406169 1	331,415.00	327,223.49	01-Sep-2007	9.500%	MN - 85.00%	360	01-Dec-2006
2000406184 1	98,100.00	96,504.17	01-Aug-2008	9.200%	MI - 90.00%	360	01-Jan-2007
2000406214 2	294,500.00	292,258.33	01-Aug-2007	8.200%	FL - 95.00%	360	01-Jan-2007
2000406228 1	260,100.00	260,100.00	01-Oct-2007	8.750%	AZ - 90.00%	360	01-Jan-2007
2000406341 2	147,920.00	146,302.02	01-Jul-2008	7.600%	FL - 80.00%	360	01-Jan-2007
2000406347 2	129,600.00	128,351.26	01-Nov-2007	8.100%	ID - 80.00%	360	01-Jan-2007
2000406368 1	109,600.00	108,159.11	01-Jul-2008	7.375%	AZ - 80.00%	360	01-Jan-2007
2000406370 1	153,000.00	151,795.78	01-Nov-2007	8.900%	FL - 90.00%	360	01-Jan-2007
2000406373 2	427,500.00	420,586.53	01-Jul-2007	8.990%	FL - 95.00%	360	01-Jan-2007
2000406450 2	187,000.00	184,680.54	01-Aug-2007	11.300%	MD - 100.00%	360	01-Jan-2007

Mortgage Pass-Through Certificates

August 25, 2009 Distribution

Loan Number & Loan Group	Original Principal Balance	Stated Principal Balance	Paid to Date	Current Note Rate	State & LTV at Origination	Original Term	First Payment Date
2000406471 2	135,000.00	133,649.92	01-Feb-2007	11.400%	IN - 90.00%	360	01-Jan-2007
2000406478 2	712,500.00	705,237.10	01-Apr-2007	7.875%	FL - 95.00%	360	01-Jan-2007
TOTAL	68,449,144.00	67,628,996.13					
TOTAL	80,932,766.00	79,926,792.42					

Mortgage Pass-Through Certificates

August 25, 2009 Distribution

Foreclosure Report

Loan Number & Loan Group	Original Principal Balance	Stated Principal Balance	Paid to Date	Current Note Rate	State & LTV at Origination	Original Term	First Payment Date
Became Foreclosure Property this Period:							
2000387279 2	110,000.00	103,370.82	01-Aug-2007	8.875%	IN - 84.62%	180	01-Feb-2002
2000387323 2	64,000.00	59,342.03	01-Mar-2009	8.375%	MO - 83.12%	360	01-Feb-2002
2000385656 2	283,150.00	275,604.82	01-Oct-2007	7.500%	FL - 79.99%	360	01-Oct-2006
2000396890 1	113,700.00	111,177.80	01-Mar-2009	8.990%	NC - 69.97%	360	01-Oct-2006
2000397433 2	260,000.00	259,885.22	01-Feb-2009	7.150%	CA - 80.00%	360	01-Nov-2006
2000397474 2	98,500.00	96,695.37	01-Mar-2009	9.550%	MI - 100.00%	360	01-Nov-2006
2000397694 1	131,500.00	129,522.50	01-Mar-2009	10.700%	GA - 87.67%	360	01-Nov-2006
2000397993 1	259,500.00	254,542.33	01-Mar-2008	9.500%	PA - 89.79%	360	01-Nov-2006
2000398169 2	117,000.00	115,112.01	01-Mar-2009	10.350%	LA - 90.00%	360	01-Nov-2006
2000399132 1	131,000.00	128,164.84	01-Mar-2009	8.750%	FL - 50.78%	360	01-Nov-2006
2000399150 1	114,912.00	113,362.09	01-Jul-2007	11.250%	NJ - 90.00%	360	01-Nov-2006
2000399229 1	75,600.00	74,280.28	01-Jan-2009	8.587%	MI - 90.00%	360	01-Nov-2006
2000399317 1	180,000.00	176,235.52	01-Nov-2007	8.990%	MA - 60.00%	360	01-Nov-2006
2000399664 1	70,400.00	68,900.35	01-Mar-2009	8.900%	TX - 80.00%	360	01-Dec-2006
2000399665 2	195,500.00	193,890.90	01-Mar-2009	6.000%	CA - 85.00%	360	01-Dec-2006
2000399727 2	97,000.00	94,907.80	01-Apr-2008	8.990%	LA - 77.60%	360	01-Nov-2006
2000399728 1	202,500.00	202,500.00	01-Dec-2007	7.625%	FL - 75.00%	360	01-Nov-2006
2000399854 2	435,000.00	428,972.38	01-Feb-2009	6.990%	CA - 46.52%	360	01-Dec-2006
2000399968 1	103,500.00	102,281.27	01-Apr-2009	8.800%	FL - 90.00%	360	01-Dec-2006
2000399980 2	169,900.00	167,624.72	01-Mar-2009	11.100%	FL - 100.00%	360	01-Dec-2006
2000400021 1	90,000.00	88,238.59	01-Mar-2009	9.125%	GA - 75.00%	360	01-Dec-2006
2000400089 2	484,500.00	479,142.52	01-Jul-2007	7.000%	CA - 85.00%	360	01-Dec-2006
2000400205 2	500,000.00	495,578.62	01-Feb-2009	9.125%	MD - 93.46%	360	01-Dec-2006
2000400217 1	100,000.00	98,948.58	01-Feb-2009	9.100%	MI - 80.00%	360	01-Dec-2006
2000400264 1	88,828.00	87,249.56	01-Mar-2009	9.700%	KY - 84.60%	360	01-Dec-2006
2000400399 2	143,250.00	140,962.27	01-Nov-2007	10.000%	MO - 75.00%	360	01-Dec-2006
2000400426 2	133,600.00	130,917.90	01-Feb-2009	8.900%	AZ - 80.00%	360	01-Dec-2006
2000400428 1	105,300.00	103,575.61	01-Feb-2008	10.100%	PA - 90.00%	360	01-Dec-2006
2000400838 1	357,300.00	357,300.00	01-Feb-2008	8.700%	CA - 90.00%	360	01-Dec-2006
2000400876 2	130,900.00	128,047.09	01-Feb-2009	8.650%	MI - 85.00%	360	01-Dec-2006
2000400921 1	152,000.00	149,769.34	01-Aug-2008	10.650%	PA - 100.00%	360	01-Dec-2006
2000401097 1	212,000.00	206,984.44	01-May-2008	8.920%	VA - 80.00%	360	01-Sep-2006
2000401152 1	116,000.00	114,673.18	01-Jan-2008	10.990%	NM - 80.00%	360	01-Dec-2006
2000401162 1	121,600.00	119,303.66	01-Feb-2008	9.250%	TX - 80.00%	360	01-Dec-2006
2000401238 1	146,250.00	143,031.65	01-Oct-2008	8.600%	LA - 75.00%	360	01-Dec-2006
2000401246 1	122,500.00	120,427.47	01-Jul-2008	10.350%	WI - 70.00%	360	01-Dec-2006
2000401417 2	50,000.00	48,894.64	01-Feb-2009	8.125%	WV - 64.52%	360	01-Dec-2006
2000401490 1	119,000.00	117,859.49	01-Mar-2009	8.650%	CA - 37.78%	360	01-Dec-2006
2000401670 1	170,000.00	166,736.82	01-Nov-2008	9.125%	VA - 54.49%	360	01-Dec-2006
2000385809 2	552,500.00	549,017.44	01-Oct-2008	10.050%	MD - 85.00%	360	01-Oct-2006
2000401648 1	93,000.00	91,226.58	01-Mar-2009	9.900%	NC - 83.04%	360	01-Dec-2006
2000402747 2	153,000.00	151,952.30	01-Feb-2009	9.400%	FL - 90.00%	360	01-Dec-2006
2000402839 2	460,000.00	449,278.35	01-Jan-2009	8.300%	AR - 80.00%	360	01-Dec-2006
2000403029 1	190,000.00	187,318.05	01-Feb-2009	8.825%	NC - 63.33%	360	01-Dec-2006

Mortgage Pass-Through Certificates

August 25, 2009 Distribution

Loan Number & Loan Group	Original Principal Balance	Stated Principal Balance	Paid to Date	Current Note Rate	State & LTV at Origination	Original Term	First Payment Date
2000403105 1	124,000.00	121,671.02	01-Dec-2007	9.100%	TX - 80.00%	360	01-Jan-2007
2000403227 1	236,000.00	232,930.85	01-Jan-2007	9.700%	NV - 80.00%	360	01-Jan-2007
2000403630 1	126,000.00	123,099.84	01-Feb-2009	8.550%	MI - 90.00%	360	01-Jan-2007
2000403694 2	142,800.00	141,172.80	01-Mar-2008	10.375%	FL - 85.00%	360	01-Dec-2006
2000403998 2	128,000.00	126,973.88	01-Oct-2008	8.850%	FL - 80.00%	360	01-Jan-2007
2000404073 1	192,000.00	188,187.06	01-Mar-2009	8.990%	FL - 76.80%	360	01-Jan-2007
2000404109 2	216,000.00	213,455.73	01-Apr-2008	11.550%	AZ - 90.00%	360	01-Jan-2007
2000404134 2	100,000.00	100,000.00	01-Feb-2008	8.990%	FL - 43.48%	360	01-Jan-2007
2000404156 2	149,000.00	146,359.54	01-Feb-2009	9.950%	OH - 100.00%	360	01-Jan-2007
2000404407 2	195,000.00	191,755.78	01-May-2008	9.850%	CA - 75.00%	360	01-Jan-2007
2000404409 2	288,800.00	288,775.48	01-Jul-2008	7.500%	MD - 80.00%	360	01-Jan-2007
2000404637 1	96,300.00	94,632.97	01-Feb-2009	9.650%	MI - 90.00%	360	01-Jan-2007
2000404839 2	392,000.00	392,000.00	01-Feb-2009	7.625%	CA - 80.00%	360	01-Jan-2007
2000404988 1	194,750.00	193,089.04	01-Apr-2008	8.550%	FL - 95.00%	360	01-Jan-2007
2000405044 1	238,500.00	236,213.51	01-Jan-2009	8.150%	NV - 89.16%	360	01-Jan-2007
2000405363 1	140,000.00	137,716.73	01-Mar-2009	9.950%	OH - 100.00%	360	01-Jan-2007
2000405366 1	146,250.00	145,198.13	01-Mar-2008	8.625%	FL - 75.00%	360	01-Jan-2007
2000405493 2	231,200.00	228,818.51	01-Sep-2008	8.450%	AZ - 80.00%	360	01-Jan-2007
2000405584 1	186,900.00	185,617.14	01-Jan-2009	9.400%	MA - 94.39%	360	01-Jan-2007
2000405676 2	105,000.00	104,227.50	01-Feb-2007	12.000%	VA - 100.00%	180	01-Jan-2007
2000405878 1	95,000.00	92,960.32	01-Sep-2008	8.900%	PA - 100.00%	360	01-Jan-2007
2000405974 2	250,000.00	245,976.22	01-Jun-2008	9.650%	FL - 100.00%	360	01-Jan-2007
TOTAL	11,977,690.00	11,813,639.25					
Became Foreclosure Property in a Prior Period:							
2000387113 2	42,000.00	39,045.49	01-Dec-2008	9.000%	NC - 70.00%	180	01-Dec-2001
2000387250 2	78,400.00	73,316.30	01-Jun-2008	8.750%	OH - 80.00%	360	01-Feb-2002
2000387262 2	90,000.00	84,338.80	01-Jan-2008	8.875%	OH - 75.00%	180	01-Feb-2002
2000387273 2	57,000.00	52,180.24	01-Sep-2006	7.990%	TN - 78.08%	180	01-Feb-2002
2000387303 2	157,000.00	147,257.76	01-Mar-2009	9.500%	WV - 87.22%	360	01-Feb-2002
2000387318 2	40,000.00	27,818.58	01-Jan-2007	8.500%	TN - 64.52%	360	01-Mar-2002
2000387320 2	115,000.00	106,256.66	01-Dec-2008	8.750%	NC - 100.00%	180	01-Feb-2002
2000387330 2	268,850.00	252,192.31	01-Dec-2008	8.000%	MI - 95.00%	360	01-Feb-2002
2000387334 2	78,000.00	71,283.74	01-Feb-2009	7.990%	FL - 63.93%	360	01-Mar-2002
2000387386 2	140,000.00	127,498.97	01-Sep-2008	7.500%	SC - 62.22%	360	01-Mar-2002
2000387431 2	135,000.00	122,635.71	01-Aug-2008	7.250%	IL - 84.38%	180	01-Apr-2002
2000387450 2	165,750.00	157,406.50	01-Nov-2008	8.100%	MI - 85.00%	360	01-Apr-2002
2000387465 2	143,500.00	137,313.21	01-Jan-2009	11.375%	VA - 94.99%	360	01-Apr-2002
2000387466 2	66,300.00	62,965.75	01-Nov-2008	9.875%	MI - 85.00%	360	01-Apr-2002
2000387492 2	126,825.00	117,368.51	01-Jan-2008	8.000%	OK - 95.00%	360	01-Apr-2002
2000387504 2	78,800.00	74,074.75	01-Jan-2009	8.750%	FL - 80.00%	360	01-May-2002
2000387534 2	75,500.00	70,963.86	01-Feb-2009	9.250%	MI - 84.83%	360	01-May-2002
2000387539 2	162,566.00	152,741.42	01-Nov-2008	8.990%	NV - 75.00%	360	01-May-2002
2000372294 2	365,500.00	365,234.27	01-Dec-2008	8.550%	NV - 85.00%	360	01-Jun-2006
2000373136 1	81,900.00	81,853.90	01-Mar-2008	8.000%	OH - 90.00%	360	01-Jul-2006
2000373538 2	316,000.00	309,467.55	01-Aug-2008	9.725%	SC - 89.27%	360	01-Jul-2006
2000373692 1	104,500.00	103,833.37	01-Sep-2008	8.000%	OH - 95.00%	360	01-Jul-2006

Mortgage Pass-Through Certificates

August 25, 2009 Distribution

Loan Number & Loan Group	Original Principal Balance	Stated Principal Balance	Paid to Date	Current Note Rate	State & LTV at Origination	Original Term	First Payment Date
2000374069 1	85,500.00	84,025.76	01-Nov-2008	9.900%	MI - 90.00%	360	01-Jun-2006
2000375004 1	92,700.00	90,640.11	01-Feb-2009	9.600%	OH - 90.00%	360	01-Jul-2006
2000375353 1	84,600.00	82,571.98	01-Jul-2008	8.950%	PA - 90.00%	360	01-Jul-2006
2000375832 1	63,750.00	63,530.00	01-Dec-2008	8.990%	MO - 85.00%	360	01-Jul-2006
2000376090 1	55,250.00	54,376.72	01-Aug-2008	9.550%	OH - 85.00%	360	01-Jul-2006
2000376097 2	567,000.00	562,326.20	01-Sep-2007	9.150%	NY - 90.00%	360	01-Jul-2006
2000376208 1	121,500.00	120,518.92	01-Jan-2008	9.300%	OH - 90.00%	360	01-Jul-2006
2000376258 1	80,000.00	79,121.59	01-Sep-2007	9.400%	OH - 100.00%	360	01-Jul-2006
2000376383 1	120,000.00	116,810.32	01-Sep-2007	8.200%	OH - 80.00%	360	01-Jul-2006
2000376536 1	165,750.00	164,565.75	01-Jan-2008	9.500%	OH - 85.00%	360	01-Aug-2006
2000376732 1	119,000.00	117,173.18	01-Jun-2008	9.500%	MI - 85.00%	360	01-Aug-2006
2000376971 1	61,600.00	61,110.14	01-May-2007	8.900%	MI - 80.00%	360	01-Jul-2006
2000378636 2	428,000.00	427,863.57	01-Sep-2008	7.650%	FL - 80.00%	360	01-Aug-2006
2000378950 2	660,000.00	648,577.81	01-Apr-2007	10.300%	NY - 100.00%	360	01-Aug-2006
2000385664 1	223,300.00	217,038.68	01-Nov-2007	7.625%	FL - 84.26%	360	01-Oct-2006
2000385781 2	117,000.00	116,156.77	01-Oct-2007	9.600%	FL - 90.00%	360	01-Oct-2006
2000385804 2	124,320.00	122,001.52	01-Feb-2008	9.450%	FL - 80.00%	360	01-Oct-2006
2000385833 2	126,000.00	124,526.58	01-Dec-2008	8.000%	TX - 90.00%	360	01-Nov-2006
2000386383 1	87,920.00	86,044.05	01-Mar-2008	9.225%	OH - 80.00%	360	01-Oct-2006
2000395663 1	325,550.00	319,896.39	01-Aug-2007	10.150%	MA - 85.00%	360	01-Oct-2006
2000395904 1	64,800.00	64,390.25	01-Sep-2006	11.150%	NC - 90.00%	360	01-Oct-2006
2000396101 1	146,056.00	143,142.33	01-Nov-2008	11.100%	TX - 90.00%	360	01-Oct-2006
2000396155 2	174,510.00	173,787.94	01-Oct-2008	9.850%	FL - 90.00%	360	01-Oct-2006
2000396195 2	641,250.00	635,004.22	01-Dec-2007	8.400%	CA - 95.00%	360	01-Oct-2006
2000396201 1	153,750.00	151,423.57	01-Aug-2008	10.550%	FL - 75.00%	360	01-Oct-2006
2000396203 2	161,000.00	157,452.82	01-Sep-2008	8.100%	TN - 100.00%	360	01-Oct-2006
2000396246 2	461,493.00	457,702.31	01-May-2008	9.100%	FL - 95.00%	360	01-Oct-2006
2000396336 2	148,500.00	145,549.39	01-Jul-2008	9.300%	WI - 90.00%	360	01-Nov-2006
2000396379 2	320,150.00	318,181.78	01-Jan-2009	8.000%	NC - 94.97%	360	01-Nov-2006
2000396414 2	180,000.00	175,979.03	01-Dec-2008	9.100%	CT - 80.00%	360	01-Nov-2006
2000396432 2	302,400.00	294,942.26	01-Jul-2008	8.350%	AZ - 70.00%	360	01-Oct-2006
2000396447 2	393,750.00	385,890.23	01-May-2008	9.200%	TX - 90.00%	360	01-Nov-2006
2000396455 2	375,250.00	372,287.27	01-Jun-2008	9.100%	FL - 95.00%	360	01-Nov-2006
2000396474 2	430,000.00	430,000.00	01-Jun-2008	8.400%	PA - 100.00%	360	01-Oct-2006
2000396527 2	247,000.00	243,054.14	01-Feb-2008	10.400%	LA - 95.00%	360	01-Nov-2006
2000396563 1	200,000.00	200,000.00	01-Sep-2008	7.700%	CA - 83.33%	360	01-Oct-2006
2000396582 2	444,000.00	443,971.90	01-Oct-2008	7.625%	CA - 80.00%	360	01-Oct-2006
2000396592 1	161,600.00	159,667.72	01-Jun-2008	11.300%	FL - 80.00%	360	01-Nov-2006
2000396624 2	175,920.00	185,805.16	01-Aug-2008	10.300%	FL - 80.00%	360	01-Nov-2006
2000396654 2	192,800.00	189,485.07	01-Sep-2007	10.200%	OH - 80.00%	360	01-Oct-2006
2000396758 1	133,000.00	131,151.84	01-Oct-2008	11.400%	TX - 95.00%	360	01-Nov-2006
2000396770 1	162,000.00	159,367.67	01-Sep-2008	9.250%	FL - 90.00%	360	01-Oct-2006
2000396777 2	141,000.00	139,270.99	01-Aug-2007	9.990%	OH - 100.00%	360	01-Nov-2006
2000396789 2	110,500.00	108,095.19	01-Dec-2008	8.850%	WA - 85.00%	360	01-Nov-2006
2000396791 1	127,000.00	125,440.88	01-May-2008	11.350%	FL - 90.00%	360	01-Nov-2006
2000396881 2	114,750.00	113,041.79	01-Nov-2008	10.750%	MO - 85.00%	360	01-Nov-2006
2000396887 1	135,000.00	134,152.80	01-Mar-2008	9.950%	FL - 90.00%	360	01-Nov-2006

Mortgage Pass-Through Certificates

August 25, 2009 Distribution

Loan Number & Loan Group	Original Principal Balance	Stated Principal Balance	Paid to Date	Current Note Rate	State & LTV at Origination	Original Term	First Payment Date
2000396901 2	72,400.00	70,332.84	01-Sep-2007	9.300%	SC - 99.31%	360	01-Nov-2006
2000397031 2	224,000.00	218,620.62	01-Jul-2008	8.200%	FL - 80.00%	360	01-Nov-2006
2000397035 2	546,250.00	536,837.69	01-Sep-2007	9.850%	NJ - 95.00%	360	01-Oct-2006
2000397072 2	286,320.00	286,320.00	01-Apr-2008	8.300%	MD - 80.00%	360	01-Nov-2006
2000397101 1	161,750.00	157,539.89	01-Dec-2008	7.900%	FL - 66.56%	360	01-Nov-2006
2000397102 2	144,799.00	143,384.84	01-Apr-2008	8.150%	FL - 80.00%	360	01-Nov-2006
2000397140 2	148,000.00	144,464.19	01-May-2008	7.990%	FL - 80.00%	360	01-Nov-2006
2000397186 2	193,500.00	190,543.35	01-Nov-2008	7.990%	AR - 90.00%	360	01-Nov-2006
2000397247 1	150,000.00	147,743.31	01-Dec-2008	10.990%	GA - 75.00%	360	01-Oct-2006
2000397295 1	245,000.00	243,495.39	01-Jan-2008	10.025%	FL - 83.05%	360	01-Nov-2006
2000397320 2	490,000.00	481,206.72	01-Oct-2007	9.990%	CA - 70.00%	360	01-Oct-2006
2000397343 2	200,800.00	200,730.71	01-Mar-2008	9.050%	NV - 80.00%	360	01-Nov-2006
2000397374 1	371,000.00	364,079.38	01-Nov-2008	8.990%	CA - 68.45%	360	01-Nov-2006
2000397376 2	204,000.00	198,133.59	01-Dec-2008	7.250%	FL - 80.00%	360	01-Nov-2006
2000397405 2	151,900.00	149,857.57	01-Jun-2008	11.250%	SC - 100.00%	360	01-Nov-2006
2000397413 2	274,500.00	272,706.85	01-Mar-2008	9.100%	FL - 90.00%	360	01-Oct-2006
2000397443 1	323,000.00	315,578.73	01-Apr-2008	8.550%	NJ - 95.00%	360	01-Nov-2006
2000397446 2	323,000.00	317,995.34	01-Dec-2006	8.250%	NY - 95.00%	360	01-Nov-2006
2000397453 2	418,000.00	410,246.77	01-Nov-2007	9.650%	MD - 95.00%	360	01-Nov-2006
2000397475 1	177,000.00	172,768.45	01-Nov-2007	8.400%	FL - 60.00%	360	01-Nov-2006
2000397489 2	133,771.00	130,828.32	01-Aug-2008	9.200%	TX - 85.00%	360	01-Nov-2006
2000397500 2	540,200.00	534,457.54	01-Sep-2008	8.250%	CA - 74.00%	360	01-Nov-2006
2000397578 2	170,000.00	167,144.85	01-Apr-2008	10.150%	PA - 100.00%	360	01-Nov-2006
2000397599 1	208,000.00	207,926.39	01-Jan-2009	8.500%	MD - 80.00%	360	01-Nov-2006
2000397687 1	147,000.00	145,021.07	01-Jul-2007	10.900%	FL - 65.33%	360	01-Nov-2006
2000397742 2	350,000.00	344,643.64	01-Dec-2008	10.800%	VA - 100.00%	360	01-Oct-2006
2000397752 2	270,000.00	265,272.43	01-Nov-2008	9.900%	CT - 100.00%	360	01-Nov-2006
2000397774 2	220,000.00	217,016.70	01-Aug-2008	7.375%	CA - 80.00%	360	01-Nov-2006
2000397783 2	236,000.00	231,126.30	01-Jul-2007	8.750%	FL - 80.00%	360	01-Nov-2006
2000397832 1	93,400.00	92,111.49	01-Jun-2008	11.200%	ID - 100.00%	360	01-Nov-2006
2000397914 2	380,000.00	372,120.22	01-Dec-2008	8.990%	CA - 80.00%	360	01-Nov-2006
2000397922 2	143,920.00	143,911.62	01-Feb-2008	6.990%	PA - 80.00%	360	01-Nov-2006
2000397925 1	95,000.00	94,487.70	01-Aug-2008	9.850%	IL - 95.00%	360	01-Nov-2006
2000397926 2	168,000.00	166,425.57	01-Jun-2008	8.250%	AZ - 80.00%	360	01-Nov-2006
2000398031 1	196,000.00	196,000.00	01-Jan-2008	8.325%	NV - 80.00%	360	01-Nov-2006
2000398061 2	301,750.00	292,800.55	01-May-2008	7.100%	CA - 85.00%	360	01-Nov-2006
2000398076 1	226,100.00	226,100.00	01-Apr-2007	11.050%	VA - 95.00%	360	01-Nov-2006
2000398099 2	224,000.00	218,102.89	01-May-2008	7.750%	AZ - 80.00%	360	01-Nov-2006
2000398104 1	153,000.00	150,801.32	01-Dec-2008	10.400%	MI - 90.00%	360	01-Nov-2006
2000398137 2	113,400.00	111,888.95	01-Sep-2008	10.950%	AL - 90.00%	360	01-Nov-2006
2000398211 2	200,000.00	196,058.02	01-Mar-2008	12.450%	FL - 80.00%	360	01-Nov-2006
2000398225 1	194,000.00	189,034.98	01-Jul-2008	7.990%	SC - 77.60%	360	01-Nov-2006
2000398239 2	341,250.00	335,743.60	01-Jul-2008	10.350%	CA - 75.00%	360	01-Nov-2006
2000398249 2	225,000.00	223,102.95	01-Oct-2007	8.600%	FL - 75.00%	360	01-Nov-2006
2000398281 2	146,700.00	143,978.82	01-Aug-2008	9.650%	IN - 90.00%	360	01-Nov-2006
2000398331 1	130,000.00	127,069.73	01-Dec-2007	8.600%	FL - 63.11%	360	01-Nov-2006
2000398388 1	272,000.00	266,259.04	01-Feb-2008	8.990%	VA - 85.00%	360	01-Nov-2006

Mortgage Pass-Through Certificates

August 25, 2009 Distribution

Loan Number & Loan Group	Original Principal Balance	Stated Principal Balance	Paid to Date	Current Note Rate	State & LTV at Origination	Original Term	First Payment Date
2000398412 2	186,000.00	184,727.22	01-Aug-2008	9.650%	NC - 65.04%	360	01-Nov-2006
2000398529 1	130,500.00	128,351.64	01-Oct-2008	10.250%	VA - 90.00%	360	01-Nov-2006
2000398560 2	139,145.00	137,239.76	01-Apr-2008	10.300%	VA - 85.00%	360	01-Nov-2006
2000398563 2	239,058.00	233,247.77	01-Aug-2007	8.100%	FL - 80.00%	360	01-Nov-2006
2000398567 1	194,400.00	193,144.74	01-Mar-2008	9.550%	FL - 90.00%	360	01-Nov-2006
2000398632 2	181,600.00	179,854.00	01-Aug-2008	8.450%	FL - 80.00%	360	01-Nov-2006
2000398641 2	271,700.00	271,503.87	01-Nov-2008	8.350%	AZ - 95.00%	360	01-Nov-2006
2000398649 1	308,750.00	308,512.06	01-Mar-2008	9.250%	PA - 95.00%	360	01-Nov-2006
2000398656 2	183,200.00	181,686.66	01-May-2008	8.990%	FL - 80.00%	360	01-Nov-2006
2000398692 1	114,480.00	112,545.05	01-Feb-2008	10.250%	PA - 100.00%	360	01-Nov-2006
2000398704 2	176,000.00	171,317.15	01-Feb-2008	7.650%	FL - 80.00%	360	01-Nov-2006
2000398723 2	185,250.00	182,188.96	01-Sep-2008	10.550%	DC - 75.00%	360	01-Nov-2006
2000398744 1	140,800.00	139,126.95	01-Aug-2008	7.900%	FL - 80.00%	360	01-Nov-2006
2000398805 2	194,400.00	191,503.37	01-Dec-2008	10.400%	FL - 90.00%	360	01-Nov-2006
2000398811 2	171,000.00	167,442.33	01-Jun-2008	9.050%	TX - 95.00%	360	01-Nov-2006
2000398839 1	198,000.00	193,401.85	01-Sep-2008	8.760%	FL - 90.00%	360	01-Oct-2006
2000398874 2	187,000.00	181,883.49	01-Jan-2009	7.800%	FL - 74.80%	360	01-Oct-2006
2000398905 2	210,900.00	205,835.55	01-Oct-2007	7.875%	FL - 95.00%	360	01-Nov-2006
2000398908 1	140,000.00	137,786.05	01-Jul-2007	10.450%	FL - 100.00%	360	01-Nov-2006
2000398915 1	239,700.00	237,741.19	01-Jan-2008	9.100%	FL - 85.00%	360	01-Nov-2006
2000398927 1	144,000.00	140,955.49	01-Jun-2008	8.950%	FL - 80.00%	360	01-Nov-2006
2000398963 2	306,000.00	298,613.97	01-Dec-2008	7.750%	CA - 85.00%	360	01-Nov-2006
2000398979 1	121,220.00	118,971.52	01-Apr-2008	9.650%	SC - 95.00%	360	01-Nov-2006
2000398981 1	200,000.00	197,811.81	01-Feb-2008	7.900%	AZ - 78.43%	360	01-Nov-2006
2000399002 2	239,400.00	235,458.63	01-Jul-2008	10.250%	GA - 90.00%	360	01-Nov-2006
2000399015 1	213,750.00	209,046.83	01-Dec-2008	8.875%	NV - 95.00%	360	01-Nov-2006
2000399038 2	216,000.00	210,320.19	01-Aug-2008	7.700%	FL - 80.00%	360	01-Nov-2006
2000399041 2	418,000.00	416,196.70	01-Nov-2007	10.990%	FL - 95.00%	360	01-Nov-2006
2000399042 2	176,000.00	174,483.76	01-Feb-2007	8.200%	FL - 80.00%	360	01-Nov-2006
2000399063 2	243,423.00	241,756.33	01-Aug-2007	8.850%	GA - 90.00%	360	01-Nov-2006
2000399088 1	392,000.00	388,437.14	01-May-2008	8.250%	NJ - 83.58%	360	01-Nov-2006
2000399089 2	164,000.00	161,156.17	01-Jul-2007	9.990%	FL - 80.00%	360	01-Nov-2006
2000399092 1	93,600.00	91,621.79	01-Aug-2008	9.100%	FL - 80.00%	360	01-Nov-2006
2000399102 2	199,992.00	195,357.17	01-Apr-2008	8.150%	FL - 80.00%	360	01-Nov-2006
2000399108 1	135,000.00	133,261.69	01-Jul-2008	10.600%	FL - 90.00%	360	01-Nov-2006
2000399117 2	196,000.00	190,906.01	01-Nov-2008	7.800%	FL - 80.00%	360	01-Nov-2006
2000399124 1	120,000.00	118,284.56	01-Mar-2008	10.950%	FL - 80.00%	360	01-Nov-2006
2000399140 1	208,000.00	205,691.24	01-Sep-2008	9.850%	FL - 89.66%	360	01-Nov-2006
2000399141 1	85,000.00	83,514.34	01-Aug-2007	9.950%	FL - 68.00%	360	01-Nov-2006
2000399142 1	197,300.00	193,578.18	01-Aug-2007	9.600%	FL - 51.65%	360	01-Nov-2006
2000399144 1	85,000.00	83,084.35	01-Mar-2008	8.650%	IA - 85.00%	360	01-Nov-2006
2000399165 2	247,500.00	244,298.35	01-Mar-2007	10.350%	FL - 90.00%	360	01-Nov-2006
2000399170 1	339,000.00	330,340.63	01-Aug-2007	7.875%	CT - 64.57%	360	01-Nov-2006
2000399192 1	328,000.00	323,051.89	01-Jul-2008	7.125%	FL - 80.00%	360	01-Nov-2006
2000399216 1	124,200.00	122,046.35	01-Oct-2008	9.990%	WI - 90.00%	360	01-Nov-2006
2000399221 1	238,400.00	232,418.67	01-Mar-2008	7.375%	FL - 81.92%	360	01-Nov-2006
2000399227 1	159,300.00	157,194.47	01-Aug-2007	10.990%	FL - 90.00%	360	01-Nov-2006

Loan Number & Loan Group	Original Principal Balance	Stated Principal Balance	Paid to Date	Current Note Rate	State & LTV at Origination	Original Term	First Payment Date
2000399237 1	123,200.00	120,892.72	01-Jan-2008	8.737%	MI - 80.00%	360	01-Nov-2006
2000399243 1	137,700.00	136,043.83	01-Jan-2009	9.700%	MO - 90.00%	360	01-Nov-2006
2000399246 2	296,100.00	290,819.55	01-May-2007	9.500%	FL - 89.46%	360	01-Nov-2006
2000399251 1	219,300.00	217,990.91	01-Nov-2007	9.500%	FL - 85.00%	360	01-Nov-2006
2000399259 2	345,990.00	342,016.80	01-Apr-2007	11.125%	FL - 100.00%	360	01-Nov-2006
2000399270 1	320,000.00	313,264.69	01-Oct-2007	8.950%	NJ - 94.12%	360	01-Nov-2006
2000399272 1	149,400.00	146,522.85	01-Oct-2008	9.450%	NC - 90.00%	360	01-Nov-2006
2000399273 2	219,999.00	217,752.77	01-Nov-2007	7.900%	FL - 80.00%	360	01-Nov-2006
2000399276 2	179,550.00	177,209.02	01-Sep-2008	11.400%	WY - 95.00%	360	01-Nov-2006
2000399280 1	103,200.00	102,096.10	01-Jan-2008	8.200%	FL - 80.00%	360	01-Nov-2006
2000399281 1	244,000.00	237,892.15	01-Mar-2008	8.100%	FL - 73.94%	360	01-Nov-2006
2000399308 2	196,800.00	194,797.32	01-Jul-2007	7.550%	FL - 80.00%	360	01-Nov-2006
2000399318 1	58,500.00	57,155.98	01-Dec-2008	8.550%	KY - 68.82%	360	01-Nov-2006
2000399332 2	152,000.00	150,647.40	01-Jun-2008	8.200%	FL - 80.00%	360	01-Dec-2006
2000399337 1	224,000.00	221,959.57	01-Oct-2007	8.400%	FL - 80.00%	360	01-Nov-2006
2000399341 2	163,710.00	161,309.76	01-Aug-2007	10.825%	FL - 90.00%	360	01-Nov-2006
2000399349 2	232,000.00	231,988.95	01-Oct-2008	7.925%	NV - 80.00%	360	01-Nov-2006
2000399357 2	253,650.00	251,848.61	01-Jun-2008	9.200%	AZ - 95.00%	360	01-Nov-2006
2000399359 1	112,500.00	112,439.57	01-Dec-2007	7.250%	OH - 90.00%	360	01-Nov-2006
2000399365 2	110,610.00	108,642.97	01-Jul-2008	9.850%	TN - 90.00%	360	01-Nov-2006
2000399374 1	270,000.00	267,086.93	01-Aug-2008	8.500%	CA - 51.43%	360	01-Nov-2006
2000399376 1	106,500.00	104,868.58	01-Nov-2008	7.500%	CA - 75.00%	360	01-Nov-2006
2000399396 1	128,250.00	128,250.00	01-Jul-2008	8.500%	FL - 95.00%	360	01-Nov-2006
2000399397 1	224,000.00	218,872.02	01-Nov-2007	8.450%	FL - 80.00%	360	01-Nov-2006
2000399405 2	200,000.00	195,745.73	01-Jun-2008	8.950%	MD - 51.28%	360	01-Nov-2006
2000399410 1	266,100.00	261,746.55	01-Aug-2008	10.500%	FL - 56.62%	360	01-Nov-2006
2000399411 1	128,800.00	125,938.03	01-Oct-2008	7.875%	LA - 87.03%	360	01-Nov-2006
2000399425 1	299,000.00	295,643.71	01-Jun-2008	7.890%	CA - 78.48%	360	01-Nov-2006
2000399430 1	193,500.00	189,644.04	01-May-2008	9.200%	CA - 90.00%	360	01-Nov-2006
2000399465 2	200,000.00	196,330.20	01-Dec-2008	8.950%	FL - 74.07%	360	01-Dec-2006
2000399467 1	156,600.00	152,788.25	01-Jun-2008	8.700%	UT - 90.00%	360	01-Nov-2006
2000399472 1	160,000.00	156,229.35	01-Jun-2008	7.990%	CA - 60.38%	360	01-Nov-2006
2000399481 2	180,500.00	174,155.18	01-Nov-2008	9.650%	GA - 95.00%	360	01-Nov-2006
2000399488 1	140,000.00	135,719.99	01-Feb-2008	7.000%	CA - 68.29%	360	01-Nov-2006
2000399491 1	152,950.00	150,249.90	01-Jan-2009	9.900%	GA - 80.50%	360	01-Nov-2006
2000399498 1	204,000.00	198,643.41	01-Aug-2008	7.375%	VA - 80.00%	360	01-Oct-2006
2000399502 2	164,900.00	162,786.64	01-Jul-2007	11.200%	FL - 100.00%	360	01-Nov-2006
2000399504 1	137,750.00	136,872.93	01-May-2008	9.900%	NC - 95.00%	360	01-Nov-2006
2000399519 2	122,400.00	120,097.39	01-Feb-2009	9.300%	KS - 80.00%	360	01-Dec-2006
2000399537 1	89,100.00	87,676.63	01-Jan-2008	10.400%	LA - 90.00%	360	01-Nov-2006
2000399544 1	211,500.00	206,475.24	01-Feb-2009	8.375%	FL - 90.00%	360	01-Dec-2006
2000399547 1	272,000.00	271,848.43	01-Oct-2008	7.500%	NJ - 80.00%	360	01-Nov-2006
2000399551 2	424,000.00	413,486.20	01-Jun-2007	8.150%	VA - 80.00%	360	01-Nov-2006
2000399555 2	180,000.00	177,261.11	01-May-2008	10.300%	FL - 80.00%	360	01-Nov-2006
2000399557 1	270,000.00	267,989.20	01-Oct-2007	9.350%	FL - 90.00%	360	01-Nov-2006
2000399573 1	102,400.00	100,163.83	01-Nov-2008	8.800%	MN - 80.00%	360	01-Nov-2006
2000399577 1	227,700.00	222,882.56	01-Oct-2008	8.375%	FL - 90.00%	360	01-Nov-2006

Mortgage Pass-Through Certificates

August 25, 2009 Distribution

Loan Number & Loan Group	Original Principal Balance	Stated Principal Balance	Paid to Date	Current Note Rate	State & LTV at Origination	Original Term	First Payment Date
2000399588 2	164,900.00	161,412.12	01-May-2008	8.950%	AR - 100.00%	360	01-Nov-2006
2000399589 2	152,000.00	148,195.86	01-Dec-2007	7.600%	FL - 80.00%	360	01-Nov-2006
2000399595 2	532,000.00	527,300.38	01-Jul-2008	8.725%	CA - 80.00%	360	01-Nov-2006
2000399614 1	206,671.00	202,875.32	01-Aug-2007	9.700%	FL - 90.00%	360	01-Nov-2006
2000399617 1	138,500.00	134,608.43	01-Dec-2008	7.350%	SC - 79.14%	360	01-Nov-2006
2000399622 2	437,500.00	431,976.28	01-Dec-2007	11.500%	CA - 70.00%	360	01-Nov-2006
2000399624 2	219,000.00	214,577.37	01-Sep-2008	8.450%	IL - 100.00%	360	01-Oct-2006
2000399630 1	221,690.00	218,647.71	01-Sep-2008	11.150%	SC - 95.00%	360	01-Nov-2006
2000399641 1	395,000.00	394,708.56	01-Oct-2008	7.500%	CA - 88.76%	360	01-Nov-2006
2000399642 1	49,500.00	48,921.32	01-Aug-2008	10.850%	PA - 90.00%	360	01-Dec-2006
2000399643 1	152,000.00	150,278.31	01-Jul-2008	7.990%	WA - 80.00%	360	01-Nov-2006
2000399653 2	240,000.00	233,526.31	01-Aug-2008	7.900%	MA - 80.00%	360	01-Nov-2006
2000399660 2	350,000.00	347,013.15	01-Sep-2008	8.875%	CA - 70.00%	360	01-Nov-2006
2000399667 1	209,700.00	208,102.46	01-Sep-2008	8.875%	CA - 90.00%	360	01-Nov-2006
2000399700 1	166,250.00	163,736.17	01-Feb-2009	9.375%	FL - 95.00%	360	01-Dec-2006
2000399709 1	202,350.00	197,145.59	01-Jan-2009	8.150%	AZ - 95.00%	360	01-Nov-2006
2000399711 1	124,100.00	121,460.27	01-Jan-2008	8.950%	VA - 85.00%	360	01-Nov-2006
2000399720 1	162,350.00	156,971.54	01-Feb-2009	7.875%	FL - 85.00%	360	01-Nov-2006
2000399732 1	138,750.00	137,153.87	01-Sep-2008	7.125%	MD - 75.00%	360	01-Nov-2006
2000399737 1	117,800.00	116,518.78	01-Feb-2008	11.575%	IN - 95.00%	360	01-Dec-2006
2000399744 1	127,400.00	125,374.97	01-Sep-2007	10.425%	MA - 70.00%	360	01-Nov-2006
2000399745 1	270,000.00	264,140.69	01-Sep-2007	8.900%	FL - 90.00%	360	01-Nov-2006
2000399747 1	215,050.00	213,440.67	01-Jul-2007	9.500%	FL - 85.00%	360	01-Dec-2006
2000399756 1	189,000.00	187,609.68	01-Jul-2007	9.125%	FL - 90.00%	360	01-Dec-2006
2000399764 1	204,750.00	200,952.25	01-Jan-2009	9.650%	NV - 75.00%	360	01-Nov-2006
2000399767 1	275,000.00	270,606.79	01-Sep-2008	10.400%	FL - 71.43%	360	01-Nov-2006
2000399779 1	164,500.00	161,538.06	01-Oct-2008	9.800%	VA - 70.00%	360	01-Nov-2006
2000399786 2	456,918.00	456,918.00	01-Aug-2007	8.200%	CA - 79.46%	360	01-Nov-2006
2000399801 1	125,000.00	121,376.41	01-Jan-2009	10.350%	AL - 76.45%	360	01-Nov-2006
2000399806 1	81,000.00	79,534.34	01-Mar-2008	9.775%	NJ - 90.00%	360	01-Nov-2006
2000399808 2	148,640.00	145,132.50	01-Nov-2008	8.250%	VA - 80.00%	360	01-Dec-2006
2000399811 2	255,000.00	248,873.84	01-Jun-2008	8.150%	LA - 85.00%	360	01-Dec-2006
2000399818 1	77,520.00	75,890.97	01-Feb-2009	8.800%	OH - 80.00%	360	01-Nov-2006
2000399828 2	337,500.00	331,885.38	01-Mar-2008	9.300%	FL - 90.00%	360	01-Dec-2006
2000399832 1	168,000.00	166,204.85	01-Oct-2008	8.375%	MI - 80.00%	360	01-Dec-2006
2000399835 1	178,500.00	174,813.80	01-Sep-2008	8.990%	FL - 85.00%	360	01-Nov-2006
2000399836 1	114,750.00	113,216.14	01-Oct-2008	9.887%	MI - 85.00%	360	01-Nov-2006
2000399846 2	195,300.00	192,547.80	01-Apr-2008	10.850%	AR - 90.00%	360	01-Dec-2006
2000399852 2	164,000.00	163,926.66	01-Nov-2008	8.050%	CA - 80.00%	360	01-Dec-2006
2000399863 1	135,000.00	134,196.78	01-Sep-2008	8.000%	FL - 90.00%	360	01-Nov-2006
2000399864 2	70,400.00	69,427.63	01-Sep-2007	10.800%	OH - 80.00%	360	01-Dec-2006
2000399868 1	246,400.00	239,872.96	01-Oct-2007	7.800%	NY - 80.00%	360	01-Nov-2006
2000399886 1	183,200.00	179,147.48	01-Aug-2008	8.775%	CT - 80.00%	360	01-Nov-2006
2000399889 2	381,900.00	373,085.05	01-Sep-2008	8.450%	VA - 95.00%	360	01-Nov-2006
2000399890 2	89,600.00	89,579.18	01-Jan-2008	7.625%	FL - 80.00%	360	01-Nov-2006
2000399929 2	318,000.00	315,041.48	01-Dec-2008	8.200%	FL - 79.50%	360	01-Nov-2006
2000399951 2	330,000.00	330,000.00	01-Jun-2008	7.875%	CA - 80.00%	360	01-Dec-2006

Mortgage Pass-Through Certificates

August 25, 2009 Distribution

Loan Number & Loan Group	Original Principal Balance	Stated Principal Balance	Paid to Date	Current Note Rate	State & LTV at Origination	Original Term	First Payment Date
2000399955 1	180,000.00	180,000.00	01-Nov-2008	9.000%	WA - 88.67%	360	01-Dec-2006
2000399958 1	68,800.00	67,491.46	01-Oct-2008	9.375%	NC - 80.00%	360	01-Dec-2006
2000399959 2	127,500.00	125,302.97	01-Jan-2008	9.850%	IL - 85.00%	360	01-Dec-2006
2000399963 1	178,400.00	175,873.09	01-Sep-2007	10.650%	FL - 80.00%	360	01-Nov-2006
2000399969 1	258,000.00	251,652.62	01-Apr-2008	9.850%	WI - 75.00%	360	01-Dec-2006
2000399971 1	192,000.00	190,169.38	01-Jun-2007	8.300%	FL - 80.00%	360	01-Dec-2006
2000399973 2	117,000.00	115,121.94	01-Jul-2007	9.750%	NY - 90.00%	360	01-Dec-2006
2000399983 1	267,750.00	265,190.07	01-Nov-2006	11.200%	FL - 85.00%	360	01-Dec-2006
2000400007 1	206,000.00	205,934.77	01-Apr-2008	8.875%	FL - 94.93%	360	01-Dec-2006
2000400013 1	121,000.00	119,974.27	01-Dec-2008	8.625%	AZ - 60.50%	360	01-Dec-2006
2000400014 1	260,000.00	253,647.62	01-Dec-2007	7.900%	FL - 92.86%	360	01-Dec-2006
2000400023 2	164,000.00	158,674.08	01-Mar-2008	9.050%	FL - 80.00%	360	01-Dec-2006
2000400024 1	414,000.00	403,950.36	01-Jan-2008	8.375%	AZ - 66.24%	360	01-Dec-2006
2000400025 1	116,000.00	112,892.44	01-Jul-2007	7.563%	IL - 80.00%	360	01-Oct-2006
2000400028 2	211,600.00	211,600.00	01-Oct-2007	7.750%	FL - 80.00%	360	01-Dec-2006
2000400032 2	116,000.00	113,441.36	01-Dec-2007	8.550%	NC - 80.00%	360	01-Dec-2006
2000400034 1	275,405.00	270,429.19	01-Aug-2008	9.550%	MD - 95.00%	360	01-Dec-2006
2000400059 2	646,000.00	641,579.03	01-Oct-2006	9.650%	NY - 95.00%	360	01-Nov-2006
2000400060 2	100,000.00	97,588.75	01-May-2008	8.625%	KY - 80.00%	360	01-Dec-2006
2000400062 2	255,200.00	253,017.15	01-Oct-2007	7.700%	FL - 80.00%	360	01-Nov-2006
2000400064 1	118,000.00	115,582.29	01-Oct-2007	8.375%	FL - 65.56%	360	01-Nov-2006
2000400076 2	172,800.00	170,987.15	01-Nov-2008	8.125%	AZ - 80.00%	360	01-Dec-2006
2000400093 2	218,500.00	214,882.25	01-Jul-2007	10.050%	GA - 95.00%	360	01-Dec-2006
2000400106 2	119,200.00	117,413.71	01-Aug-2008	9.550%	MI - 80.00%	360	01-Dec-2006
2000400114 1	187,200.00	186,049.62	01-Aug-2007	9.800%	FL - 90.00%	360	01-Dec-2006
2000400129 2	169,600.00	166,657.24	01-Jan-2009	9.950%	FL - 80.00%	360	01-Dec-2006
2000400139 2	373,500.00	368,865.59	01-Mar-2008	9.900%	FL - 90.00%	360	01-Dec-2006
2000400153 1	127,500.00	123,643.18	01-Jun-2008	7.125%	FL - 57.96%	360	01-Nov-2006
2000400154 1	152,182.00	149,276.46	01-Apr-2008	9.625%	TX - 100.00%	360	01-Dec-2006
2000400160 2	153,000.00	150,917.99	01-Oct-2007	10.100%	SC - 90.00%	360	01-Dec-2006
2000400164 1	238,700.00	236,313.28	01-Sep-2008	8.375%	DC - 70.00%	360	01-Dec-2006
2000400186 2	89,520.00	87,625.13	01-Feb-2009	8.875%	SC - 80.00%	360	01-Dec-2006
2000400199 1	243,000.00	237,979.96	01-May-2008	8.125%	MI - 79.41%	360	01-Nov-2006
2000400204 1	318,250.00	312,907.64	01-Sep-2008	9.990%	DC - 95.00%	360	01-Dec-2006
2000400214 2	218,500.00	214,893.07	01-Oct-2008	9.550%	FL - 95.00%	360	01-Dec-2006
2000400222 1	80,655.00	80,200.06	01-Jan-2009	9.750%	OH - 95.00%	360	01-Dec-2006
2000400232 2	236,000.00	236,000.00	01-Dec-2007	7.750%	CA - 80.00%	360	01-Dec-2006
2000400239 1	166,000.00	162,416.87	01-Nov-2007	8.700%	FL - 79.05%	360	01-Dec-2006
2000400245 1	218,400.00	216,384.74	01-Jul-2007	8.350%	FL - 80.00%	360	01-Nov-2006
2000400253 1	136,800.00	136,268.71	01-Mar-2007	10.250%	FL - 90.00%	360	01-Dec-2006
2000400274 1	130,000.00	127,711.71	01-Aug-2008	9.500%	FL - 100.00%	360	01-Dec-2006
2000400276 1	60,000.00	58,892.10	01-Nov-2008	9.500%	TN - 80.00%	360	01-Dec-2006
2000400278 2	209,600.00	207,406.48	01-Aug-2008	8.000%	FL - 80.00%	360	01-Dec-2006
2000400289 2	225,000.00	221,315.21	01-Jul-2007	10.100%	NJ - 90.00%	360	01-Dec-2006
2000400297 1	82,500.00	81,010.11	01-Nov-2008	9.990%	OR - 51.24%	360	01-Dec-2006
2000400305 2	133,000.00	130,609.88	01-Dec-2008	10.250%	FL - 70.00%	360	01-Dec-2006
2000400318 1	210,000.00	207,726.16	01-Oct-2008	8.125%	IL - 70.00%	360	01-Dec-2006

Mortgage Pass-Through Certificates

August 25, 2009 Distribution

Loan Number & Loan Group	Original Principal Balance	Stated Principal Balance	Paid to Date	Current Note Rate	State & LTV at Origination	Original Term	First Payment Date
2000400320 2	138,700.00	135,869.87	01-Dec-2008	8.990%	FL - 95.00%	360	01-Dec-2006
2000400321 1	275,000.00	268,352.63	01-Dec-2008	8.625%	FL - 66.27%	360	01-Dec-2006
2000400327 1	361,000.00	360,002.29	01-Jan-2009	7.000%	SC - 95.00%	360	01-Dec-2006
2000400342 1	192,500.00	188,232.19	01-Apr-2008	8.600%	FL - 70.00%	360	01-Nov-2006
2000400358 1	234,400.00	228,868.32	01-May-2008	8.000%	FL - 80.00%	360	01-Dec-2006
2000400370 1	160,000.00	158,106.39	01-Jun-2008	10.250%	PA - 80.00%	360	01-Dec-2006
2000400371 2	453,523.00	443,462.94	01-Aug-2007	8.350%	FL - 90.00%	360	01-Nov-2006
2000400373 2	500,000.00	494,528.44	01-Aug-2008	7.750%	FL - 67.57%	360	01-Dec-2006
2000400377 2	256,500.00	254,909.42	01-Mar-2008	9.375%	FL - 90.00%	360	01-Dec-2006
2000400378 1	105,000.00	101,831.69	01-May-2008	7.250%	FL - 75.00%	360	01-Dec-2006
2000400385 2	184,000.00	184,000.00	01-Sep-2007	8.375%	FL - 80.00%	360	01-Dec-2006
2000400415 1	127,500.00	126,858.28	01-Feb-2009	9.850%	VA - 85.00%	360	01-Nov-2006
2000400416 1	133,200.00	131,268.76	01-Jul-2008	10.200%	FL - 64.98%	360	01-Dec-2006
2000400429 1	161,000.00	158,211.98	01-Dec-2007	9.375%	FL - 84.74%	360	01-Dec-2006
2000400436 2	653,400.00	646,987.52	01-Oct-2007	9.250%	CA - 90.00%	360	01-Dec-2006
2000400441 1	365,500.00	355,254.75	01-Jul-2007	7.875%	MD - 85.00%	360	01-Dec-2006
2000400443 2	101,600.00	99,897.57	01-Jan-2009	9.990%	TX - 80.00%	360	01-Dec-2006
2000400449 2	100,800.00	99,594.78	01-Sep-2007	11.300%	TN - 80.00%	360	01-Dec-2006
2000400466 2	225,000.00	220,102.61	01-Mar-2008	8.500%	CA - 90.00%	360	01-Dec-2006
2000400475 1	288,750.00	285,132.84	01-Nov-2008	8.000%	RI - 75.00%	360	01-Dec-2006
2000400478 1	99,200.00	97,893.01	01-Oct-2008	10.050%	FL - 80.00%	360	01-Dec-2006
2000400484 2	206,392.00	206,392.00	01-May-2007	8.900%	FL - 80.00%	360	01-Dec-2006
2000400486 1	255,500.00	251,389.49	01-Apr-2008	9.300%	CT - 94.98%	360	01-Dec-2006
2000400503 2	580,500.00	575,058.27	01-Jan-2009	8.550%	VA - 90.00%	360	01-Dec-2006
2000400505 1	118,750.00	116,662.76	01-Sep-2007	9.750%	IL - 95.00%	360	01-Dec-2006
2000400513 1	180,000.00	176,386.90	01-Feb-2008	9.375%	ID - 90.00%	360	01-Dec-2006
2000400514 2	261,000.00	256,545.92	01-Feb-2007	9.400%	NV - 90.00%	360	01-Dec-2006
2000400516 1	107,500.00	103,950.35	01-Aug-2008	7.750%	TX - 79.63%	360	01-Dec-2006
2000400522 1	114,210.00	112,242.13	01-Apr-2008	9.850%	OH - 90.00%	360	01-Dec-2006
2000400523 1	272,000.00	270,190.44	01-Jan-2009	9.625%	NJ - 85.00%	360	01-Dec-2006
2000400526 1	136,000.00	132,982.82	01-May-2008	8.000%	FL - 79.07%	360	01-Dec-2006
2000400527 1	315,000.00	309,762.02	01-Feb-2007	10.200%	NJ - 90.00%	360	01-Nov-2006
2000400537 1	127,500.00	125,653.82	01-May-2008	10.650%	LA - 75.00%	360	01-Dec-2006
2000400545 2	127,000.00	123,921.00	01-Dec-2008	8.250%	AZ - 56.44%	360	01-Dec-2006
2000400548 1	112,000.00	109,410.27	01-Oct-2008	8.250%	FL - 80.00%	360	01-Dec-2006
2000400551 1	175,500.00	171,537.93	01-Nov-2008	8.990%	NJ - 65.00%	360	01-Dec-2006
2000400560 2	372,000.00	372,000.00	01-Jul-2008	7.750%	CA - 80.00%	360	01-Dec-2006
2000400564 1	209,950.00	208,093.07	01-Feb-2008	8.375%	FL - 84.32%	360	01-Dec-2006
2000400565 1	204,000.00	199,421.56	01-Oct-2007	8.375%	FL - 85.00%	360	01-Dec-2006
2000400567 1	95,400.00	93,682.87	01-Apr-2008	8.737%	MI - 90.00%	360	01-Nov-2006
2000400568 1	119,000.00	116,304.97	01-Sep-2008	8.450%	FL - 70.00%	360	01-Dec-2006
2000400569 1	105,000.00	103,548.38	01-Nov-2007	9.875%	FL - 74.47%	360	01-Dec-2006
2000400572 1	297,000.00	290,149.80	01-Aug-2008	7.990%	FL - 90.00%	360	01-Dec-2006
2000400575 1	120,600.00	119,818.78	01-Dec-2008	9.300%	MI - 90.00%	360	01-Dec-2006
2000400590 1	180,500.00	177,943.52	01-Apr-2007	9.700%	FL - 95.00%	360	01-Dec-2006
2000400607 2	206,400.00	204,872.03	01-Jul-2007	9.100%	FL - 80.00%	360	01-Dec-2006
2000400610 2	364,000.00	364,000.00	01-Apr-2008	7.875%	CA - 80.00%	360	01-Dec-2006

Mortgage Pass-Through Certificates

August 25, 2009 Distribution

Loan Number & Loan Group	Original Principal Balance	Stated Principal Balance	Paid to Date	Current Note Rate	State & LTV at Origination	Original Term	First Payment Date
2000400614 1	76,500.00	75,443.72	01-Sep-2008	10.950%	NE - 90.00%	360	01-Dec-2006
2000400639 2	356,000.00	345,738.17	01-Dec-2008	8.000%	FL - 80.00%	360	01-Dec-2006
2000400645 1	182,560.00	178,623.99	01-Nov-2008	8.750%	FL - 67.62%	360	01-Dec-2006
2000400647 2	423,000.00	416,742.63	01-Apr-2007	10.250%	FL - 90.00%	360	01-Dec-2006
2000400661 1	180,000.00	177,615.63	01-Aug-2007	10.750%	FL - 80.00%	360	01-Dec-2006
2000400667 2	119,992.00	119,992.00	01-May-2008	8.950%	FL - 80.00%	360	01-Dec-2006
2000400669 2	228,225.00	224,008.90	01-Nov-2008	9.375%	FL - 85.00%	360	01-Dec-2006
2000400673 2	440,108.00	439,957.63	01-May-2008	8.500%	FL - 80.00%	360	01-Dec-2006
2000400682 1	225,000.00	224,931.68	01-Nov-2008	8.500%	WA - 90.00%	360	01-Dec-2006
2000400683 2	282,831.00	282,831.00	01-Nov-2008	6.600%	FL - 73.75%	360	01-Dec-2006
2000400687 2	167,450.00	165,905.07	01-Sep-2008	9.000%	CA - 85.00%	360	01-Dec-2006
2000400696 2	161,100.00	158,783.23	01-Aug-2008	10.750%	VA - 90.00%	360	01-Dec-2006
2000400711 1	315,000.00	306,775.58	01-Mar-2008	8.375%	CA - 67.02%	360	01-Dec-2006
2000400718 2	127,500.00	125,664.46	01-Sep-2008	10.400%	OH - 85.00%	360	01-Dec-2006
2000400719 1	185,300.00	182,196.62	01-Jul-2008	9.450%	FL - 85.00%	360	01-Dec-2006
2000400721 2	549,000.00	539,012.97	01-Jul-2007	8.875%	NY - 90.00%	360	01-Dec-2006
2000400725 1	53,200.00	52,564.87	01-Mar-2008	9.900%	PA - 95.00%	360	01-Dec-2006
2000400726 1	267,300.00	267,300.00	01-Dec-2008	9.900%	CA - 90.00%	360	01-Dec-2006
2000400736 1	93,400.00	90,935.45	01-Feb-2008	9.000%	WA - 75.32%	360	01-Dec-2006
2000400751 1	98,500.00	96,701.19	01-Dec-2007	8.200%	FL - 84.99%	360	01-Dec-2006
2000400760 1	161,500.00	161,500.00	01-Nov-2007	9.125%	FL - 95.00%	360	01-Dec-2006
2000400762 2	187,500.00	184,714.58	01-Nov-2007	9.875%	FL - 75.00%	360	01-Dec-2006
2000400778 1	106,200.00	105,503.64	01-Dec-2008	10.350%	OH - 90.00%	360	01-Dec-2006
2000400786 1	110,000.00	108,374.02	01-Jul-2008	10.200%	AZ - 84.62%	360	01-Dec-2006
2000400803 2	140,000.00	135,531.72	01-Dec-2008	8.500%	PA - 80.00%	360	01-Dec-2006
2000400821 1	148,000.00	148,000.00	01-May-2008	7.625%	FL - 80.00%	360	01-Dec-2006
2000400828 1	100,800.00	99,727.30	01-Nov-2007	11.300%	AL - 90.00%	360	01-Dec-2006
2000400836 1	360,000.00	355,974.74	01-Oct-2008	8.050%	CA - 75.00%	360	01-Dec-2006
2000400844 2	84,546.00	83,173.84	01-Dec-2007	10.150%	PA - 90.00%	360	01-Dec-2006
2000400846 2	310,000.00	310,000.00	01-Jan-2008	8.400%	NV - 80.00%	360	01-Dec-2006
2000400853 2	960,000.00	959,666.00	01-Jul-2007	8.350%	NV - 80.00%	360	01-Dec-2006
2000400868 2	240,750.00	236,748.34	01-Aug-2008	9.700%	OH - 90.00%	360	01-Dec-2006
2000400869 2	194,864.00	192,671.31	01-Jul-2008	7.625%	FL - 80.00%	360	01-Dec-2006
2000400871 1	132,300.00	130,764.09	01-Apr-2008	8.400%	OH - 90.00%	360	01-Dec-2006
2000400877 2	160,000.00	158,201.99	01-Nov-2008	8.250%	SC - 80.00%	360	01-Dec-2006
2000400886 2	175,000.00	175,000.00	01-Jan-2009	7.750%	FL - 79.91%	360	01-Dec-2006
2000400890 1	283,500.00	278,162.31	01-Aug-2007	9.350%	NJ - 90.00%	360	01-Dec-2006
2000400900 1	369,000.00	365,283.91	01-Oct-2008	7.650%	MD - 90.00%	360	01-Dec-2006
2000400901 1	133,600.00	132,440.97	01-Nov-2008	8.750%	FL - 80.00%	360	01-Dec-2006
2000400904 2	420,000.00	416,544.72	01-Sep-2008	8.750%	NJ - 80.00%	360	01-Dec-2006
2000400913 2	314,100.00	312,073.80	01-Jan-2008	9.600%	NJ - 90.00%	360	01-Dec-2006
2000400914 2	480,000.00	480,000.00	01-Nov-2007	8.625%	CA - 80.00%	360	01-Dec-2006
2000400922 2	50,000.00	49,497.70	01-Dec-2007	11.600%	PA - 90.91%	360	01-Dec-2006
2000400925 1	152,000.00	148,705.92	01-Oct-2008	8.875%	FL - 80.00%	360	01-Dec-2006
2000400929 1	333,000.00	325,013.48	01-Sep-2007	8.150%	NJ - 90.00%	360	01-Dec-2006
2000400933 2	165,750.00	164,426.78	01-Oct-2008	9.500%	MI - 85.00%	360	01-Dec-2006
2000400935 2	147,250.00	144,167.57	01-Dec-2008	8.875%	FL - 95.00%	360	01-Dec-2006

Mortgage Pass-Through Certificates

August 25, 2009 Distribution

Loan Number & Loan Group	Original Principal Balance	Stated Principal Balance	Paid to Date	Current Note Rate	State & LTV at Origination	Original Term	First Payment Date
2000400940 1	210,000.00	207,939.21	01-Nov-2008	8.500%	CT - 57.53%	360	01-Dec-2006
2000400945 1	101,500.00	99,403.87	01-Nov-2008	8.750%	MI - 100.00%	360	01-Dec-2006
2000400949 2	169,520.00	165,189.48	01-Feb-2009	7.750%	FL - 80.00%	360	01-Dec-2006
2000400951 2	472,500.00	463,467.43	01-Nov-2006	9.150%	NY - 90.00%	360	01-Dec-2006
2000400953 1	184,000.00	179,451.34	01-Dec-2007	7.990%	FL - 61.13%	360	01-Dec-2006
2000400956 1	163,200.00	163,200.00	01-Dec-2007	8.250%	FL - 69.45%	360	01-Dec-2006
2000400961 1	261,250.00	255,325.71	01-Jan-2008	7.850%	FL - 95.00%	360	01-Nov-2006
2000400973 2	440,000.00	436,555.76	01-Aug-2008	8.990%	DC - 80.00%	360	01-Dec-2006
2000400976 1	105,000.00	103,102.19	01-Sep-2008	9.650%	OH - 79.55%	360	01-Dec-2006
2000400986 2	125,000.00	123,400.48	01-Sep-2008	9.000%	MI - 43.86%	360	01-Dec-2006
2000400999 1	88,800.00	86,753.97	01-Aug-2008	8.300%	PA - 80.00%	360	01-Dec-2006
2000401003 1	270,000.00	264,447.61	01-Oct-2007	8.950%	NJ - 90.00%	360	01-Dec-2006
2000401007 2	435,000.00	428,248.81	01-Jan-2008	9.990%	FL - 100.00%	360	01-Dec-2006
2000401008 1	245,000.00	240,500.48	01-Dec-2007	9.450%	MD - 67.12%	360	01-Dec-2006
2000401010 2	432,000.00	426,406.68	01-Nov-2008	8.625%	CA - 80.00%	360	01-Dec-2006
2000401032 2	54,000.00	53,501.89	01-Aug-2008	11.990%	OH - 90.00%	360	01-Dec-2006
2000401035 1	139,000.00	136,469.94	01-Sep-2007	9.450%	PA - 100.00%	360	01-Dec-2006
2000401036 1	318,750.00	312,202.84	01-Apr-2007	9.000%	FL - 85.00%	360	01-Dec-2006
2000401056 2	301,600.00	299,333.59	01-Feb-2008	8.990%	FL - 80.00%	360	01-Dec-2006
2000401066 1	103,700.00	101,996.62	01-Dec-2007	10.350%	MS - 85.00%	360	01-Dec-2006
2000401075 2	531,200.00	526,161.98	01-Aug-2008	8.375%	GA - 80.00%	360	01-Dec-2006
2000401084 2	96,600.00	95,123.23	01-Sep-2007	10.350%	PA - 77.28%	360	01-Dec-2006
2000401087 1	150,000.00	149,130.29	01-Aug-2007	9.990%	FL - 47.62%	360	01-Dec-2006
2000401090 1	156,000.00	152,364.12	01-Oct-2008	8.300%	CA - 65.00%	360	01-Dec-2006
2000401095 1	110,400.00	108,321.70	01-Jun-2008	8.990%	FL - 80.00%	360	01-Dec-2006
2000401107 1	143,000.00	141,231.01	01-Jan-2009	6.050%	FL - 74.79%	360	01-Dec-2006
2000401109 2	400,000.00	400,000.00	01-Aug-2008	7.125%	NV - 72.07%	360	01-Nov-2006
2000401124 2	301,500.00	300,493.70	01-Feb-2009	8.000%	AZ - 90.00%	360	01-Dec-2006
2000401134 2	63,750.00	62,771.87	01-Aug-2008	9.890%	OH - 75.00%	360	01-Dec-2006
2000401145 1	264,000.00	261,215.66	01-Oct-2007	8.375%	CT - 80.00%	360	01-Dec-2006
2000401150 1	200,000.00	204,521.92	01-Oct-2008	7.350%	CA - 74.07%	360	01-Dec-2006
2000401176 1	145,000.00	142,364.76	01-Dec-2007	8.875%	FL - 72.50%	360	01-Dec-2006
2000401177 2	220,500.00	219,371.21	01-Oct-2008	8.000%	CT - 90.00%	360	01-Dec-2006
2000401193 1	187,000.00	182,429.34	01-Aug-2008	8.050%	FL - 79.57%	360	01-Dec-2006
2000401197 1	146,700.00	145,663.12	01-Jan-2009	9.650%	LA - 90.00%	360	01-Dec-2006
2000401203 2	121,500.00	120,872.48	01-Jun-2007	10.500%	FL - 90.00%	360	01-Dec-2006
2000401208 1	315,000.00	313,179.22	01-Apr-2007	9.625%	FL - 90.00%	360	01-Dec-2006
2000401211 1	280,000.00	275,475.27	01-Jan-2009	10.000%	PA - 80.00%	360	01-Dec-2006
2000401219 1	108,000.00	107,442.73	01-Jul-2008	10.500%	OH - 90.00%	360	01-Dec-2006
2000401231 2	170,267.00	170,267.00	01-Jul-2008	8.900%	OH - 80.00%	360	01-Dec-2006
2000401242 2	242,250.00	240,453.59	01-Oct-2008	9.750%	FL - 95.00%	360	01-Dec-2006
2000401245 1	395,000.00	391,142.24	01-Dec-2007	8.750%	MA - 94.05%	360	01-Dec-2006
2000401249 1	157,500.00	157,391.08	01-Jun-2008	8.375%	FL - 90.00%	360	01-Dec-2006
2000401261 1	79,500.00	77,547.89	01-Feb-2008	8.100%	PA - 74.30%	360	01-Dec-2006
2000401262 1	258,300.00	255,539.13	01-Oct-2008	8.750%	CA - 73.67%	360	01-Dec-2006
2000401265 2	135,000.00	131,630.31	01-Feb-2008	7.625%	FL - 90.00%	360	01-Dec-2006
2000401268 1	129,000.00	125,747.10	01-Oct-2007	7.750%	ID - 78.18%	360	01-Dec-2006

Mortgage Pass-Through Certificates

August 25, 2009 Distribution

Loan Number & Loan Group	Original Principal Balance	Stated Principal Balance	Paid to Date	Current Note Rate	State & LTV at Origination	Original Term	First Payment Date
2000401282 1	144,500.00	143,169.79	01-Feb-2009	8.750%	AZ - 85.00%	360	01-Dec-2006
2000401283 2	237,650.00	235,612.55	01-May-2008	9.500%	FL - 70.00%	360	01-Dec-2006
2000401293 2	319,212.00	311,601.41	01-Apr-2008	8.375%	WA - 80.00%	360	01-Dec-2006
2000401294 2	285,855.00	281,928.21	01-Sep-2008	10.990%	NC - 95.00%	360	01-Dec-2006
2000401295 1	297,000.00	295,225.70	01-Nov-2007	9.450%	FL - 90.00%	360	01-Dec-2006
2000401297 1	216,600.00	212,369.25	01-Aug-2008	9.150%	LA - 95.00%	360	01-Dec-2006
2000401300 1	130,000.00	127,581.00	01-Sep-2008	9.375%	FL - 50.58%	360	01-Dec-2006
2000401302 1	137,199.00	135,276.88	01-Mar-2008	10.850%	VA - 70.00%	360	01-Dec-2006
2000401315 1	266,500.00	261,549.60	01-Sep-2007	9.300%	CA - 61.98%	360	01-Dec-2006
2000401318 2	450,000.00	438,538.98	01-Oct-2008	8.375%	FL - 53.76%	360	01-Dec-2006
2000401324 1	237,916.00	232,335.64	01-Jan-2008	8.375%	FL - 95.00%	360	01-Dec-2006
2000401327 1	458,500.00	450,352.09	01-Jan-2007	9.150%	NJ - 70.00%	360	01-Dec-2006
2000401331 1	100,000.00	99,795.00	01-Jun-2008	8.750%	FL - 80.00%	360	01-Dec-2006
2000401346 2	135,000.00	133,619.08	01-Dec-2007	12.400%	ME - 100.00%	360	01-Dec-2006
2000401347 2	147,250.00	145,175.10	01-Nov-2008	10.850%	NC - 95.00%	360	01-Dec-2006
2000401356 1	95,400.00	92,592.20	01-Dec-2008	8.650%	MI - 90.00%	360	01-Dec-2006
2000401357 1	351,500.00	347,903.81	01-Aug-2007	12.050%	FL - 95.00%	360	01-Dec-2006
2000401362 1	316,000.00	313,242.98	01-Jan-2008	8.375%	FL - 80.00%	360	01-Dec-2006
2000401374 2	250,000.00	245,778.21	01-Feb-2008	9.500%	FL - 81.97%	360	01-Dec-2006
2000401377 1	79,000.00	77,636.91	01-Nov-2008	9.500%	NE - 73.15%	360	01-Dec-2006
2000401383 2	281,600.00	278,446.95	01-Jan-2009	6.000%	CA - 80.00%	360	01-Dec-2006
2000401403 2	365,500.00	361,972.07	01-Apr-2008	8.625%	NV - 85.00%	360	01-Dec-2006
2000401411 2	213,750.00	210,770.46	01-May-2008	10.550%	FL - 95.00%	360	01-Dec-2006
2000401413 1	67,500.00	66,217.47	01-Jan-2009	9.250%	SC - 90.00%	360	01-Dec-2006
2000401427 1	151,920.00	148,187.62	01-Dec-2007	8.250%	FL - 80.00%	360	01-Dec-2006
2000401430 1	94,500.00	93,643.47	01-Sep-2008	8.600%	FL - 90.00%	360	01-Dec-2006
2000401446 2	387,000.00	383,521.05	01-Oct-2007	8.450%	FL - 88.97%	360	01-Dec-2006
2000401447 2	353,700.00	351,501.27	01-Nov-2007	9.375%	FL - 90.00%	360	01-Dec-2006
2000401449 1	171,000.00	170,214.97	01-Jun-2008	10.900%	SC - 95.00%	360	01-Dec-2006
2000401452 1	311,400.00	305,603.21	01-Oct-2007	9.100%	FL - 90.00%	360	01-Dec-2006
2000401459 1	260,000.00	256,484.70	01-Sep-2008	10.700%	FL - 77.61%	360	01-Dec-2006
2000401462 2	184,000.00	182,034.29	01-Oct-2008	7.875%	FL - 80.00%	360	01-Dec-2006
2000401469 2	146,400.00	142,593.56	01-Feb-2008	8.625%	FL - 80.00%	360	01-Dec-2006
2000401471 2	89,880.00	88,489.41	01-Dec-2008	9.375%	MI - 100.00%	360	01-Dec-2006
2000401473 1	143,100.00	140,624.14	01-Jun-2008	9.950%	PA - 90.00%	360	01-Dec-2006
2000401479 2	100,000.00	100,000.00	01-Feb-2008	8.800%	FL - 80.00%	360	01-Dec-2006
2000401480 1	157,600.00	154,921.52	01-Sep-2007	9.900%	FL - 80.00%	360	01-Dec-2006
2000401486 2	160,000.00	156,572.85	01-Oct-2008	8.600%	IL - 80.00%	360	01-Dec-2006
2000401493 2	156,560.00	154,171.70	01-Oct-2007	9.600%	FL - 100.00%	360	01-Dec-2006
2000401498 1	264,000.00	263,908.70	01-Aug-2008	8.300%	CA - 80.00%	360	01-Dec-2006
2000401500 2	54,000.00	53,116.04	01-Jun-2008	9.750%	FL - 90.00%	360	01-Dec-2006
2000401503 1	206,550.00	205,166.84	01-Nov-2008	9.875%	FL - 85.00%	360	01-Dec-2006
2000401504 2	600,000.00	587,900.88	01-Nov-2008	8.950%	CA - 80.00%	360	01-Dec-2006
2000401505 1	214,200.00	209,454.28	01-Nov-2008	8.500%	UT - 90.00%	360	01-Dec-2006
2000401509 2	228,000.00	222,963.30	01-Mar-2008	8.125%	CA - 80.00%	360	01-Dec-2006
2000401514 1	119,700.00	117,512.26	01-Jan-2008	9.550%	IN - 90.00%	360	01-Dec-2006
2000401519 1	122,000.00	120,318.78	01-Jun-2008	10.950%	NJ - 80.00%	360	01-Dec-2006

Mortgage Pass-Through Certificates

August 25, 2009 Distribution

Loan Number & Loan Group	Original Principal Balance	Stated Principal Balance	Paid to Date	Current Note Rate	State & LTV at Origination	Original Term	First Payment Date
2000401548 2	216,000.00	212,765.21	01-Jan-2008	10.550%	FL - 80.00%	360	01-Dec-2006
2000401569 1	200,000.00	200,000.00	01-May-2008	9.450%	AZ - 80.00%	360	01-Dec-2006
2000401571 2	180,405.00	176,897.54	01-Apr-2008	9.150%	FL - 95.00%	360	01-Dec-2006
2000401582 2	100,800.00	98,461.16	01-Jan-2009	8.150%	SC - 80.00%	360	01-Dec-2006
2000401587 1	263,250.00	260,640.85	01-Jul-2008	12.550%	NC - 65.00%	360	01-Dec-2006
2000401588 1	191,900.00	188,773.98	01-Mar-2008	9.750%	FL - 95.00%	360	01-Dec-2006
2000401594 2	112,200.00	109,870.02	01-Jan-2009	8.900%	MI - 85.00%	360	01-Dec-2006
2000401596 2	562,500.00	557,108.25	01-Sep-2008	8.200%	FL - 75.00%	360	01-Dec-2006
2000401598 2	345,000.00	339,476.14	01-Dec-2008	10.800%	FL - 100.00%	360	01-Dec-2006
2000401601 1	90,000.00	88,166.21	01-Jun-2008	8.875%	FL - 59.60%	360	01-Dec-2006
2000401605 1	72,000.00	70,868.15	01-Dec-2008	9.850%	PA - 90.00%	360	01-Dec-2006
2000401609 1	229,500.00	225,577.82	01-Dec-2008	5.500%	LA - 85.00%	360	01-Dec-2006
2000401610 1	228,750.00	226,519.60	01-Dec-2007	9.375%	FL - 75.00%	360	01-Dec-2006
2000401611 1	319,000.00	311,686.51	01-Dec-2008	8.375%	VA - 93.82%	360	01-Dec-2006
2000401616 1	261,500.00	259,348.82	01-Feb-2008	8.750%	OR - 58.11%	360	01-Dec-2006
2000401620 1	200,100.00	196,122.61	01-May-2008	9.125%	AZ - 80.04%	360	01-Dec-2006
2000401622 1	117,000.00	115,334.50	01-May-2008	10.800%	SC - 90.00%	360	01-Dec-2006
2000401640 1	150,750.00	148,953.57	01-Apr-2008	7.550%	FL - 75.00%	360	01-Dec-2006
2000401641 2	305,000.00	299,528.88	01-Dec-2007	9.150%	FL - 100.00%	360	01-Dec-2006
2000401659 1	140,000.00	138,083.56	01-Jan-2008	10.990%	CT - 70.00%	360	01-Dec-2006
2000401660 2	133,200.00	131,470.16	01-May-2008	11.250%	MS - 90.00%	360	01-Dec-2006
2000401662 2	636,000.00	630,639.79	01-Nov-2007	8.800%	NJ - 80.00%	360	01-Dec-2006
2000401664 1	153,900.00	152,273.65	01-Sep-2008	7.990%	FL - 68.40%	360	01-Dec-2006
2000401665 1	113,200.00	111,813.93	01-Sep-2008	7.450%	FL - 83.85%	360	01-Dec-2006
2000401673 1	402,500.00	402,500.00	01-Dec-2008	7.950%	CA - 70.00%	360	01-Dec-2006
2000401679 1	328,000.00	328,000.00	01-Aug-2008	8.625%	MD - 79.42%	360	01-Dec-2006
2000401680 1	350,200.00	348,051.07	01-Feb-2008	9.500%	FL - 85.00%	360	01-Dec-2006
2000401683 2	212,000.00	211,927.12	01-Dec-2008	8.250%	MD - 80.00%	360	01-Dec-2006
2000401685 2	981,000.00	964,555.24	01-Sep-2007	9.900%	FL - 90.00%	360	01-Dec-2006
2000401696 1	214,700.00	213,156.57	01-Apr-2008	9.250%	FL - 95.00%	360	01-Dec-2006
2000401715 2	107,000.00	104,817.00	01-Dec-2007	8.990%	NY - 68.59%	360	01-Dec-2006
2000401720 1	180,000.00	176,056.61	01-Apr-2008	8.375%	MN - 80.00%	360	01-Dec-2006
2000401727 2	85,455.00	84,299.51	01-Apr-2007	10.700%	TX - 90.00%	360	01-Dec-2006
2000401737 2	371,510.00	365,153.64	01-Feb-2007	8.150%	NJ - 97.00%	360	01-Nov-2006
2000401763 1	261,250.00	259,377.60	01-May-2008	9.625%	FL - 95.00%	360	01-Dec-2006
2000401765 1	228,000.00	226,177.99	01-Dec-2007	9.000%	FL - 95.00%	360	01-Dec-2006
2000401778 1	409,000.00	402,022.38	01-Nov-2008	9.900%	MA - 100.00%	360	01-Dec-2006
2000401781 1	82,500.00	80,857.45	01-Aug-2008	9.000%	MI - 55.00%	360	01-Dec-2006
2000401804 2	156,720.00	153,209.30	01-Feb-2008	9.250%	OH - 80.00%	360	01-Dec-2006
2000401810 2	508,500.00	508,500.00	01-Feb-2008	9.200%	CA - 90.00%	360	01-Dec-2006
2000401820 1	110,000.00	109,027.12	01-Oct-2008	8.375%	FL - 72.85%	360	01-Dec-2006
2000401832 2	146,250.00	144,048.19	01-Aug-2008	10.500%	FL - 65.00%	360	01-Dec-2006
2000401847 1	135,000.00	132,284.01	01-Mar-2008	9.125%	FL - 75.00%	360	01-Dec-2006
2000401852 1	164,000.00	161,520.75	01-Feb-2008	10.150%	FL - 74.55%	360	01-Dec-2006
2000401854 2	143,910.00	141,158.43	01-Jun-2008	9.200%	PA - 90.00%	360	01-Dec-2006
2000401861 1	128,000.00	124,821.22	01-Apr-2008	8.375%	VA - 80.00%	360	01-Dec-2006
2000401881 2	294,100.00	294,100.00	01-Mar-2008	8.150%	FL - 85.00%	360	01-Dec-2006

Mortgage Pass-Through Certificates

August 25, 2009 Distribution

Loan Number & Loan Group	Original Principal Balance	Stated Principal Balance	Paid to Date	Current Note Rate	State & LTV at Origination	Original Term	First Payment Date
2000401892 2	228,600.00	224,209.59	01-Jan-2008	9.625%	FL - 90.00%	360	01-Dec-2006
2000401893 2	100,000.00	97,975.21	01-Mar-2008	9.250%	FL - 59.17%	360	01-Dec-2006
2000401900 1	163,500.00	159,407.89	01-Aug-2008	7.925%	FL - 75.00%	360	01-Dec-2006
2000401906 2	101,600.00	99,430.24	01-Jul-2007	8.700%	NC - 80.00%	360	01-Dec-2006
2000401907 2	25,400.00	23,907.51	01-May-2007	11.000%	NC - 100.00%	180	01-Dec-2006
2000401922 1	120,000.00	117,333.94	01-Nov-2007	8.550%	NY - 25.81%	360	01-Dec-2006
2000401936 1	344,000.00	336,357.17	01-Jun-2008	8.550%	FL - 80.00%	360	01-Dec-2006
2000401938 1	135,000.00	133,392.59	01-Jan-2007	10.100%	FL - 90.00%	360	01-Dec-2006
2000401942 1	277,950.00	275,426.67	01-Oct-2007	9.950%	FL - 85.00%	360	01-Dec-2006
2000401943 1	299,250.00	294,284.32	01-Feb-2008	9.990%	CO - 95.00%	360	01-Dec-2006
2000401946 1	212,500.00	210,468.62	01-Apr-2008	8.650%	FL - 85.00%	360	01-Dec-2006
2000401952 1	270,000.00	269,816.90	01-Jul-2008	7.875%	FL - 72.58%	360	01-Dec-2006
2000401958 1	107,000.00	105,561.83	01-May-2008	7.400%	FL - 79.26%	360	01-Dec-2006
2000401980 1	174,800.00	172,098.54	01-May-2008	9.500%	MO - 95.00%	360	01-Dec-2006
2000401993 1	174,250.00	171,587.40	01-Oct-2008	10.450%	WV - 85.00%	360	01-Dec-2006
2000401994 1	194,000.00	189,773.44	01-Jan-2008	9.125%	FL - 78.54%	360	01-Dec-2006
2000401995 1	164,000.00	160,699.32	01-Jun-2008	8.700%	AZ - 75.58%	360	01-Dec-2006
2000401999 1	255,000.00	250,510.15	01-Nov-2008	9.875%	VA - 85.00%	360	01-Dec-2006
2000402012 2	152,000.00	150,648.66	01-Aug-2008	8.550%	FL - 80.00%	360	01-Dec-2006
2000402053 1	89,600.00	87,303.94	01-Jun-2008	7.800%	LA - 80.00%	360	01-Dec-2006
2000402054 1	144,810.00	142,299.66	01-Nov-2008	9.350%	SC - 90.00%	360	01-Dec-2006
2000402087 1	170,000.00	165,392.21	01-Dec-2008	7.500%	FL - 56.67%	360	01-Dec-2006
2000402092 2	432,000.00	432,000.00	01-Oct-2008	8.875%	CA - 90.00%	360	01-Dec-2006
2000402097 1	201,450.00	196,275.47	01-Dec-2007	7.850%	FL - 85.00%	360	01-Dec-2006
2000402101 1	149,200.00	148,028.36	01-Jul-2008	8.950%	MD - 80.00%	360	01-Dec-2006
2000402105 2	294,500.00	291,014.99	01-Sep-2007	11.350%	NJ - 95.00%	360	01-Dec-2006
2000402108 2	345,000.00	345,000.00	01-Jun-2008	8.375%	CA - 87.34%	360	01-Dec-2006
2000402113 2	213,600.00	213,600.00	01-Feb-2008	8.950%	AZ - 80.00%	360	01-Dec-2006
2000402119 1	127,500.00	124,311.13	01-Dec-2008	7.875%	AZ - 63.75%	360	01-Dec-2006
2000402128 2	527,000.00	523,258.37	01-Oct-2007	9.250%	MD - 85.00%	360	01-Dec-2006
2000402138 2	423,000.00	419,365.21	01-Oct-2007	8.200%	NY - 90.00%	360	01-Dec-2006
2000402143 2	172,800.00	172,800.00	01-Nov-2008	7.925%	NV - 80.00%	360	01-Dec-2006
2000402144 1	400,000.00	395,622.51	01-Sep-2008	8.125%	CA - 62.50%	360	01-Dec-2006
2000402151 1	228,000.00	226,903.12	01-Jul-2008	8.000%	FL - 95.00%	360	01-Dec-2006
2000402152 2	71,400.00	70,173.63	01-Dec-2008	9.700%	PA - 70.00%	360	01-Dec-2006
2000402155 2	332,400.00	327,318.97	01-Aug-2008	7.625%	FL - 80.00%	360	01-Dec-2006
2000402158 2	208,000.00	205,215.24	01-Feb-2009	6.000%	FL - 80.00%	360	01-Dec-2006
2000402167 2	155,120.00	151,105.10	01-Jun-2008	7.625%	AR - 80.00%	360	01-Dec-2006
2000402169 2	249,000.00	244,863.63	01-Aug-2008	9.625%	FL - 99.64%	360	01-Dec-2006
2000402179 1	400,000.00	394,205.71	01-Nov-2008	7.000%	FL - 65.04%	360	01-Dec-2006
2000402189 2	100,584.00	100,559.21	01-Feb-2008	8.990%	FL - 80.00%	360	01-Dec-2006
2000402194 1	200,000.00	198,027.40	01-Dec-2008	9.000%	MA - 80.00%	360	01-Dec-2006
2000402203 2	180,000.00	180,000.00	01-Dec-2008	8.625%	FL - 80.00%	360	01-Dec-2006
2000402204 2	387,000.00	379,056.73	01-Oct-2007	8.500%	FL - 90.00%	360	01-Dec-2006
2000402214 1	175,000.00	172,298.97	01-Dec-2008	10.400%	VA - 98.32%	360	01-Dec-2006
2000402215 1	345,000.00	344,892.19	01-Dec-2008	8.125%	MD - 69.00%	360	01-Dec-2006
2000402222 2	266,400.00	261,670.31	01-Aug-2008	9.550%	PA - 90.00%	360	01-Dec-2006

Mortgage Pass-Through Certificates

August 25, 2009 Distribution

Loan Number & Loan Group	Original Principal Balance	Stated Principal Balance	Paid to Date	Current Note Rate	State & LTV at Origination	Original Term	First Payment Date
2000402225 2	311,832.00	311,832.00	01-Feb-2009	7.990%	CA - 80.00%	360	01-Dec-2006
2000402227 2	198,400.00	198,400.00	01-Aug-2008	7.875%	NV - 80.00%	360	01-Dec-2006
2000402232 1	139,485.00	138,187.77	01-Mar-2008	9.250%	AZ - 85.00%	360	01-Dec-2006
2000402235 2	120,000.00	118,269.43	01-May-2007	10.990%	NY - 80.00%	360	01-Dec-2006
2000402238 2	180,000.00	177,535.33	01-Sep-2008	8.375%	FL - 80.00%	360	01-Dec-2006
2000402244 1	288,750.00	281,576.74	01-Nov-2008	8.500%	CA - 75.00%	360	01-Dec-2006
2000402245 1	177,000.00	175,596.34	01-Feb-2008	8.800%	FL - 94.15%	360	01-Dec-2006
2000402256 2	123,200.00	121,847.62	01-Sep-2008	8.375%	FL - 70.00%	360	01-Aug-2006
2000402262 2	440,000.00	438,495.68	01-Apr-2008	9.990%	CA - 80.00%	360	01-Nov-2006
2000402267 2	446,250.00	446,250.00	01-Nov-2007	9.250%	FL - 83.41%	360	01-Nov-2006
2000402268 1	118,800.00	115,905.93	01-Oct-2008	9.375%	FL - 66.00%	360	01-Nov-2006
2000402273 1	223,000.00	217,177.44	01-Jan-2009	7.700%	FL - 78.25%	360	01-Dec-2006
2000402276 1	140,000.00	137,403.00	01-Aug-2008	9.300%	FL - 70.00%	360	01-Nov-2006
2000402279 1	180,500.00	176,246.72	01-Jan-2009	8.760%	FL - 95.00%	360	01-Dec-2006
2000402284 1	229,500.00	225,123.87	01-Dec-2008	9.510%	FL - 85.00%	360	01-Nov-2006
2000402285 1	231,000.00	226,413.74	01-Jun-2007	8.770%	FL - 68.96%	360	01-Dec-2006
2000402300 1	117,600.00	115,240.48	01-Dec-2008	9.375%	FL - 78.40%	360	01-Nov-2006
2000402307 1	198,900.00	198,900.00	01-Dec-2008	10.250%	FL - 84.64%	360	01-Dec-2006
2000402311 1	105,000.00	102,512.49	01-Jul-2007	8.390%	FL - 75.00%	360	01-Nov-2006
2000403123 1	336,000.00	335,990.00	01-Jul-2008	7.625%	FL - 76.36%	360	01-Oct-2006
2000387530 2	168,605.00	161,091.75	01-Jan-2008	10.990%	TX - 97.00%	180	01-May-2002
2000379850 1	135,000.00	131,809.09	01-Feb-2008	8.825%	ME - 74.38%	360	01-Aug-2006
2000381119 1	360,000.00	354,329.67	01-Aug-2008	10.800%	MA - 90.00%	360	01-Sep-2006
2000385815 1	76,000.00	75,008.42	01-Sep-2007	9.900%	OH - 80.00%	360	01-Oct-2006
2000396367 1	77,850.00	76,801.92	01-Feb-2009	10.900%	MO - 90.00%	360	01-Oct-2006
2000396893 2	94,000.00	92,088.67	01-Jan-2009	8.450%	FL - 80.00%	360	01-Oct-2006
2000397058 1	228,000.00	224,132.25	01-Oct-2006	10.100%	NJ - 80.00%	360	01-Nov-2006
2000397059 2	71,200.00	70,186.34	01-Sep-2008	10.800%	AL - 80.00%	360	01-Nov-2006
2000397665 2	589,600.00	576,813.96	01-Feb-2007	8.850%	NJ - 80.00%	360	01-Nov-2006
2000397731 2	603,000.00	600,433.55	01-Nov-2007	10.563%	NY - 90.00%	360	01-Oct-2006
2000397943 2	158,662.00	154,218.65	01-Sep-2008	7.375%	FL - 80.00%	360	01-Nov-2006
2000398160 1	60,200.00	59,652.10	01-Jun-2008	10.990%	MI - 70.00%	360	01-Nov-2006
2000398368 2	450,000.00	445,376.67	01-Jun-2007	8.000%	NY - 90.00%	360	01-Nov-2006
2000398457 1	220,000.00	217,976.51	01-Oct-2006	8.250%	FL - 80.00%	360	01-Nov-2006
2000398777 1	112,000.00	109,465.63	01-Jan-2008	9.875%	OH - 70.00%	360	01-Nov-2006
2000399217 2	94,120.00	92,540.41	01-Oct-2008	9.050%	MI - 80.00%	360	01-Nov-2006
2000399525 1	136,000.00	133,893.35	01-Apr-2008	10.050%	FL - 80.00%	360	01-Nov-2006
2000399918 1	197,812.00	193,413.54	01-Jan-2008	9.900%	FL - 42.36%	360	01-Dec-2006
2000400045 1	308,500.00	297,757.72	01-Nov-2008	8.125%	AZ - 84.99%	360	01-Dec-2006
2000400069 1	410,000.00	402,526.34	01-Sep-2007	8.750%	FL - 100.00%	360	01-Dec-2006
2000401229 1	153,000.00	150,048.22	01-May-2007	9.450%	FL - 100.00%	360	01-Nov-2006
2000401535 1	200,000.00	196,964.32	01-May-2008	10.450%	UT - 100.00%	180	01-Dec-2006
2000401645 2	122,400.00	120,004.72	01-Feb-2008	8.875%	MN - 80.00%	360	01-Dec-2006
2000402324 1	75,600.00	74,019.56	01-Dec-2008	8.700%	LA - 90.00%	360	01-Dec-2006
2000402334 1	181,450.00	178,306.88	01-Mar-2008	9.700%	FL - 95.00%	360	01-Dec-2006
2000402353 2	368,000.00	363,859.94	01-Dec-2008	7.625%	CA - 80.00%	360	01-Dec-2006
2000402355 2	140,250.00	138,466.51	01-Jul-2007	8.000%	FL - 85.00%	360	01-Dec-2006

Mortgage Pass-Through Certificates

August 25, 2009 Distribution

Loan Number & Loan Group	Original Principal Balance	Stated Principal Balance	Paid to Date	Current Note Rate	State & LTV at Origination	Original Term	First Payment Date
2000402360 2	182,750.00	179,320.00	01-Dec-2007	9.125%	FL - 85.00%	360	01-Dec-2006
2000402367 2	136,800.00	134,842.25	01-Mar-2009	10.750%	TX - 90.00%	360	01-Dec-2006
2000402374 2	591,500.00	584,020.41	01-Nov-2008	8.875%	CA - 91.00%	360	01-Dec-2006
2000402379 1	181,050.00	179,641.39	01-Jun-2008	8.990%	IL - 85.00%	360	01-Dec-2006
2000402396 2	312,000.00	308,774.67	01-Oct-2007	7.875%	FL - 80.00%	360	01-Dec-2006
2000402408 2	442,000.00	438,727.96	01-Nov-2007	9.500%	CA - 85.00%	360	01-Dec-2006
2000402411 1	182,000.00	180,648.87	01-Oct-2008	9.000%	FL - 91.00%	360	01-Dec-2006
2000402412 2	279,000.00	275,460.29	01-Mar-2008	9.600%	CA - 90.00%	360	01-Dec-2006
2000402429 1	132,000.00	129,900.32	01-Dec-2006	10.250%	PA - 80.00%	360	01-Dec-2006
2000402430 1	157,500.00	154,312.15	01-Oct-2008	8.900%	FL - 90.00%	360	01-Dec-2006
2000402432 2	212,000.00	211,904.17	01-Dec-2008	8.250%	WA - 80.00%	360	01-Dec-2006
2000402457 2	166,500.00	166,500.00	01-Nov-2007	8.625%	MN - 92.50%	360	01-Dec-2006
2000402458 1	280,000.00	279,979.78	01-Jun-2008	9.125%	CA - 79.55%	360	01-Dec-2006
2000402468 2	260,000.00	254,146.04	01-Dec-2008	8.750%	FL - 80.00%	360	01-Dec-2006
2000402473 2	143,000.00	141,896.25	01-Mar-2007	12.000%	FL - 100.00%	180	01-Dec-2006
2000402474 2	572,000.00	567,337.89	01-Mar-2007	8.650%	FL - 80.00%	360	01-Dec-2006
2000402476 2	400,500.00	397,690.65	01-Sep-2007	9.300%	NJ - 90.00%	360	01-Dec-2006
2000402487 1	128,650.00	125,986.51	01-Nov-2007	8.500%	FL - 83.00%	360	01-Dec-2006
2000402488 1	95,200.00	93,763.03	01-Jun-2008	10.350%	TN - 85.00%	360	01-Dec-2006
2000402495 2	436,500.00	434,035.31	01-Feb-2007	10.100%	NY - 90.00%	360	01-Dec-2006
2000402510 2	99,000.00	98,687.82	01-May-2008	10.950%	FL - 90.00%	360	01-Dec-2006
2000402534 1	92,700.00	91,114.87	01-Aug-2007	9.900%	IN - 90.00%	360	01-Dec-2006
2000402547 2	138,800.00	135,764.08	01-Oct-2007	8.750%	FL - 80.00%	360	01-Dec-2006
2000402557 2	220,000.00	219,929.95	01-Apr-2008	8.500%	FL - 80.00%	360	01-Dec-2006
2000402569 1	355,500.00	352,953.26	01-Jun-2008	9.400%	CA - 90.00%	360	01-Dec-2006
2000402579 2	138,400.00	135,437.27	01-Aug-2008	8.750%	FL - 80.00%	360	01-Dec-2006
2000402585 1	137,700.00	135,425.44	01-Sep-2008	9.990%	LA - 90.00%	360	01-Dec-2006
2000402595 2	88,000.00	86,313.18	01-Aug-2008	8.950%	SC - 80.00%	360	01-Dec-2006
2000402600 2	110,500.00	108,324.23	01-Dec-2008	9.100%	NC - 85.00%	360	01-Dec-2006
2000402622 2	144,000.00	143,058.39	01-May-2008	9.150%	CA - 80.00%	360	01-Dec-2006
2000402626 2	112,625.00	112,070.58	01-Jan-2009	9.490%	ME - 85.00%	360	01-Dec-2006
2000402633 2	199,500.00	195,049.73	01-Jun-2008	7.975%	FL - 70.00%	360	01-Dec-2006
2000402640 1	82,400.00	80,599.34	01-Nov-2007	8.500%	IL - 80.00%	360	01-Dec-2006
2000402644 1	158,000.00	153,203.39	01-Aug-2008	7.500%	CA - 72.48%	360	01-Dec-2006
2000402651 2	274,800.00	269,495.42	01-Nov-2008	9.000%	CA - 89.99%	360	01-Dec-2006
2000402669 2	220,000.00	215,493.01	01-Oct-2008	8.800%	FL - 81.48%	360	01-Dec-2006
2000402681 2	208,800.00	206,974.19	01-Mar-2008	8.650%	AZ - 80.00%	360	01-Dec-2006
2000402684 1	208,800.00	203,842.27	01-Feb-2008	8.125%	FL - 90.00%	360	01-Dec-2006
2000402700 2	250,000.00	246,267.02	01-Jul-2007	10.550%	CT - 100.00%	360	01-Dec-2006
2000402703 1	147,750.00	142,720.85	01-Nov-2008	8.650%	NJ - 82.08%	360	01-Sep-2006
2000402708 1	53,800.00	52,835.25	01-Sep-2008	9.150%	OH - 80.00%	360	01-Dec-2006
2000402718 2	199,920.00	196,602.40	01-Sep-2008	9.800%	VA - 80.00%	360	01-Jan-2007
2000402726 1	202,500.00	201,268.75	01-Oct-2007	9.550%	FL - 90.00%	360	01-Dec-2006
2000402727 2	187,500.00	183,898.44	01-Dec-2007	9.500%	PA - 75.00%	360	01-Dec-2006
2000402738 1	152,000.00	151,971.95	01-Feb-2009	8.375%	SC - 80.00%	360	01-Dec-2006
2000402753 2	251,200.00	247,764.63	01-Aug-2008	7.250%	FL - 80.00%	360	01-Jan-2007
2000402763 1	113,600.00	112,269.67	01-Feb-2008	8.500%	FL - 80.00%	360	01-Dec-2006

Mortgage Pass-Through Certificates

August 25, 2009 Distribution

Loan Number & Loan Group	Original Principal Balance	Stated Principal Balance	Paid to Date	Current Note Rate	State & LTV at Origination	Original Term	First Payment Date
2000402790 1	172,500.00	170,446.00	01-May-2008	7.625%	CA - 75.00%	360	01-Dec-2006
2000402795 1	187,200.00	186,000.04	01-Dec-2008	9.650%	FL - 90.00%	360	01-Dec-2006
2000402854 1	148,000.00	146,847.68	01-Aug-2008	11.300%	FL - 60.16%	360	01-Dec-2006
2000402872 1	190,000.00	190,000.00	01-Oct-2008	8.350%	VA - 60.32%	360	01-Dec-2006
2000402875 2	114,750.00	113,741.44	01-Mar-2009	8.600%	GA - 85.00%	360	01-Dec-2006
2000402877 1	178,500.00	175,687.13	01-May-2008	9.750%	FL - 85.00%	360	01-Dec-2006
2000402884 1	139,500.00	137,474.79	01-Jul-2007	10.350%	FL - 90.00%	360	01-Dec-2006
2000402889 1	184,000.00	182,129.71	01-Jan-2009	8.750%	AZ - 80.00%	360	01-Dec-2006
2000402893 2	298,400.00	291,335.49	01-Sep-2007	8.100%	CA - 80.00%	360	01-Dec-2006
2000402900 2	123,300.00	120,990.13	01-Dec-2008	9.250%	MS - 90.00%	360	01-Jan-2007
2000402903 1	75,000.00	73,581.90	01-Jan-2009	11.700%	OH - 82.42%	360	01-Dec-2006
2000402909 1	117,000.00	113,791.90	01-Feb-2009	8.750%	OH - 90.00%	360	01-Dec-2006
2000402940 2	247,000.00	246,994.72	01-May-2007	8.950%	AZ - 95.00%	360	01-Dec-2006
2000402954 2	214,000.00	209,512.48	01-Oct-2008	8.875%	AZ - 88.80%	360	01-Dec-2006
2000402960 1	135,900.00	133,646.72	01-Jul-2008	10.500%	MD - 90.00%	360	01-Jan-2007
2000402966 2	263,120.00	257,431.76	01-May-2008	8.550%	MD - 80.00%	360	01-Jan-2007
2000402999 1	265,000.00	259,865.33	01-Dec-2008	8.625%	CT - 84.13%	360	01-Dec-2006
2000403015 2	195,000.00	191,242.21	01-Aug-2008	10.125%	FL - 75.00%	360	01-Dec-2006
2000403031 1	72,000.00	71,112.03	01-Feb-2008	11.150%	KY - 80.00%	360	01-Jan-2007
2000403032 2	112,000.00	109,065.62	01-Oct-2007	7.500%	FL - 65.50%	360	01-Jan-2007
2000403037 2	189,451.00	187,841.79	01-Feb-2009	8.700%	WA - 80.00%	360	01-Dec-2006
2000403045 1	121,500.00	119,465.20	01-Nov-2008	9.450%	GA - 83.79%	360	01-Jan-2007
2000403047 1	140,000.00	137,871.45	01-Nov-2007	10.300%	TX - 80.00%	360	01-Jan-2007
2000403060 1	112,500.00	110,398.92	01-Jul-2008	9.400%	NC - 86.54%	360	01-Dec-2006
2000403065 1	163,000.00	161,304.79	01-Jul-2008	8.200%	FL - 74.09%	360	01-Dec-2006
2000403077 2	97,930.00	96,722.08	01-Aug-2007	11.500%	WA - 70.00%	360	01-Dec-2006
2000403083 2	332,000.00	325,775.49	01-Jul-2007	8.900%	FL - 80.00%	360	01-Dec-2006
2000403085 2	133,000.00	131,725.44	01-Jan-2009	8.375%	CA - 83.13%	360	01-Dec-2006
2000403086 1	111,000.00	107,883.54	01-Jul-2007	7.375%	FL - 73.51%	360	01-Dec-2006
2000403091 1	113,400.00	111,460.04	01-Jan-2008	10.200%	PA - 90.00%	360	01-Dec-2006
2000403100 1	228,000.00	224,835.01	01-Jul-2007	10.125%	FL - 80.00%	360	01-Dec-2006
2000403102 1	396,000.00	393,169.02	01-May-2008	9.200%	FL - 88.00%	360	01-Jan-2007
2000403152 2	229,500.00	226,899.63	01-Jan-2009	7.750%	FL - 85.00%	360	01-Dec-2006
2000403160 1	365,500.00	363,786.02	01-Aug-2007	9.450%	VA - 85.00%	360	01-Jan-2007
2000403181 2	231,300.00	231,300.00	01-Aug-2007	9.550%	MD - 90.00%	360	01-Jan-2007
2000403184 1	120,000.00	118,156.34	01-Nov-2007	10.375%	FL - 75.00%	360	01-Dec-2006
2000403186 2	423,200.00	422,271.67	01-Aug-2008	7.250%	CA - 80.00%	360	01-Jan-2007
2000403194 2	160,000.00	160,000.00	01-Feb-2009	7.750%	AZ - 80.00%	360	01-Dec-2006
2000403212 1	158,400.00	155,102.35	01-Sep-2007	8.950%	FL - 90.00%	360	01-Dec-2006
2000403214 1	146,700.00	144,102.70	01-Aug-2008	9.800%	GA - 90.00%	360	01-Dec-2006
2000403217 2	355,000.00	350,568.14	01-Aug-2007	9.850%	FL - 100.00%	360	01-Jan-2007
2000403225 2	462,000.00	460,798.38	01-Nov-2008	7.150%	CA - 70.00%	360	01-Jan-2007
2000403228 1	211,500.00	211,500.00	01-Aug-2007	8.990%	AZ - 90.00%	360	01-Jan-2007
2000403242 1	173,250.00	171,659.01	01-Sep-2008	8.750%	FL - 75.00%	360	01-Dec-2006
2000403256 2	410,946.00	403,083.63	01-Apr-2008	9.145%	FL - 99.74%	360	01-Dec-2006
2000403262 1	283,500.00	278,493.94	01-Jan-2007	9.550%	FL - 90.00%	360	01-Jan-2007
2000403267 2	312,000.00	306,416.61	01-Apr-2008	8.100%	FL - 80.00%	360	01-Jan-2007

Mortgage Pass-Through Certificates

August 25, 2009 Distribution

Loan Number & Loan Group	Original Principal Balance	Stated Principal Balance	Paid to Date	Current Note Rate	State & LTV at Origination	Original Term	First Payment Date
2000403292 2	224,000.00	220,204.82	01-Dec-2006	7.900%	FL - 80.00%	360	01-Jan-2007
2000403301 2	423,000.00	419,327.22	01-Dec-2008	6.550%	MD - 90.00%	360	01-Dec-2006
2000403314 2	136,000.00	133,186.36	01-Jul-2008	9.025%	NJ - 80.00%	360	01-Dec-2006
2000403318 1	270,000.00	269,910.56	01-Jul-2008	7.950%	AZ - 56.25%	360	01-Dec-2006
2000403325 1	135,000.00	132,695.30	01-Oct-2008	9.125%	VT - 90.00%	360	01-Dec-2006
2000403330 2	227,700.00	226,442.52	01-May-2007	9.900%	FL - 90.00%	360	01-Jan-2007
2000403333 2	114,900.00	112,977.00	01-Aug-2008	9.990%	NC - 100.00%	360	01-Jan-2007
2000403335 2	247,000.00	245,924.45	01-May-2008	9.990%	NJ - 95.00%	360	01-Dec-2006
2000403344 1	112,000.00	109,911.15	01-Jul-2007	9.250%	FL - 54.90%	360	01-Jan-2007
2000403356 2	260,000.00	253,522.43	01-Nov-2007	8.125%	CA - 59.77%	360	01-Dec-2006
2000403402 1	207,100.00	207,100.00	01-Apr-2007	9.800%	FL - 95.00%	360	01-Jan-2007
2000403409 1	159,505.00	159,499.95	01-Aug-2008	9.150%	FL - 95.00%	360	01-Jan-2007
2000403414 2	243,000.00	241,258.99	01-Oct-2007	8.525%	FL - 90.00%	360	01-Jan-2007
2000403424 2	81,900.00	80,444.86	01-Aug-2008	10.000%	KY - 70.00%	360	01-Dec-2006
2000403427 1	340,000.00	339,840.00	01-Sep-2007	8.400%	FL - 80.00%	360	01-Jan-2007
2000403430 1	152,000.00	149,096.34	01-Apr-2008	9.200%	VA - 84.44%	360	01-Jan-2007
2000403433 2	117,000.00	116,344.37	01-Mar-2008	9.850%	OH - 90.00%	360	01-Jan-2007
2000403442 1	90,000.00	89,511.24	01-Jul-2008	9.850%	FL - 90.00%	360	01-Dec-2006
2000403460 2	133,560.00	131,700.75	01-Jun-2008	10.900%	OH - 90.00%	360	01-Jan-2007
2000403487 1	61,200.00	60,747.04	01-Sep-2007	9.400%	IN - 85.00%	360	01-Jan-2007
2000403489 1	189,000.00	185,929.18	01-May-2008	9.500%	FL - 70.00%	360	01-Jan-2007
2000403505 2	134,705.00	133,295.31	01-Jan-2009	7.900%	FL - 80.00%	360	01-Jan-2007
2000403509 1	279,750.00	275,089.07	01-Oct-2008	10.000%	NJ - 75.00%	360	01-Dec-2006
2000403518 1	93,600.00	91,933.33	01-Mar-2008	8.500%	FL - 90.00%	360	01-Jan-2007
2000403519 1	144,000.00	142,985.57	01-Mar-2007	8.875%	WA - 90.00%	360	01-Dec-2006
2000403523 2	508,000.00	508,000.00	01-Jul-2007	7.875%	NJ - 77.91%	360	01-Dec-2006
2000403529 1	287,000.00	280,813.65	01-Oct-2008	9.000%	FL - 59.79%	360	01-Dec-2006
2000403530 1	79,600.00	77,542.42	01-Jul-2008	7.375%	GA - 80.00%	360	01-Dec-2006
2000403550 1	169,575.00	165,919.54	01-Jul-2008	8.600%	FL - 85.00%	360	01-Jan-2007
2000403556 2	172,000.00	170,555.55	01-Oct-2007	7.990%	FL - 80.00%	360	01-Jan-2007
2000403564 2	141,100.00	138,635.67	01-Feb-2008	9.650%	OH - 85.00%	360	01-Dec-2006
2000403604 2	117,000.00	115,172.43	01-May-2008	9.800%	FL - 90.00%	360	01-Jan-2007
2000403618 1	131,120.00	131,120.00	01-Jul-2008	7.500%	FL - 80.00%	360	01-Jan-2007
2000403621 2	224,000.00	221,779.70	01-Aug-2008	8.100%	FL - 80.00%	360	01-Jan-2007
2000403623 2	190,950.00	187,905.17	01-Feb-2008	9.850%	FL - 95.00%	360	01-Jan-2007
2000403626 2	570,000.00	560,610.71	01-Sep-2008	9.900%	FL - 64.77%	360	01-Jan-2007
2000403648 1	168,000.00	168,000.00	01-Jan-2008	6.750%	FL - 80.00%	360	01-Jan-2007
2000403651 1	236,251.00	233,127.69	01-Nov-2008	8.700%	MA - 75.00%	360	01-Jan-2007
2000403654 1	150,300.00	148,886.66	01-Oct-2008	8.990%	FL - 90.00%	360	01-Jan-2007
2000403662 1	218,000.00	218,000.00	01-Aug-2008	8.550%	MD - 87.20%	360	01-Jan-2007
2000403663 2	170,000.00	168,946.55	01-Dec-2007	9.500%	MD - 42.50%	360	01-Dec-2006
2000403669 2	265,000.00	259,952.85	01-Sep-2008	7.000%	WV - 100.00%	360	01-Dec-2006
2000403673 2	278,640.00	276,017.37	01-Jan-2008	8.150%		360	01-Jan-2007
2000403688 2	148,500.00	147,551.45	01-Apr-2008	9.650%	NV - 90.00%	360	01-Jan-2007
2000403695 2	288,000.00	285,606.82	01-Jan-2008	8.850%	CA - 90.00%	360	01-Dec-2006
2000403710 2	199,500.00	196,114.24	01-Feb-2008	9.750%	VA - 70.00%	360	01-Jan-2007
2000403713 1	403,200.00	400,178.04	01-Sep-2007	9.125%	FL - 84.00%	360	01-Dec-2006

Mortgage Pass-Through Certificates

August 25, 2009 Distribution

Loan Number & Loan Group	Original Principal Balance	Stated Principal Balance	Paid to Date	Current Note Rate	State & LTV at Origination	Original Term	First Payment Date
2000403718 1	285,000.00	282,282.16	01-May-2008	8.125%	CA - 79.17%	360	01-Jan-2007
2000403724 2	665,000.00	660,604.24	01-Dec-2007	9.450%	CA - 70.00%	360	01-Jan-2007
2000403730 2	211,200.00	205,927.57	01-Oct-2007	7.700%	FL - 80.00%	360	01-Jan-2007
2000403735 2	358,200.00	351,484.53	01-Aug-2007	8.750%	FL - 90.00%	360	01-Jan-2007
2000403739 1	92,880.00	91,776.98	01-Oct-2007	11.150%	FL - 90.00%	360	01-Jan-2007
2000403754 2	212,000.00	207,602.96	01-Jan-2007	8.350%	FL - 80.00%	360	01-Jan-2007
2000403767 2	129,210.00	126,587.15	01-May-2008	8.750%	FL - 73.00%	360	01-Jan-2007
2000403770 1	170,000.00	166,097.73	01-Oct-2008	8.200%	FL - 85.00%	360	01-Jan-2007
2000403785 1	240,291.00	238,372.70	01-Feb-2009	7.990%	FL - 90.00%	360	01-Jan-2007
2000403797 1	161,500.00	158,801.97	01-Dec-2008	9.990%	ME - 95.00%	360	01-Jan-2007
2000403801 1	215,910.00	213,069.07	01-Aug-2008	10.650%	FL - 90.00%	360	01-Jan-2007
2000403805 1	141,600.00	139,230.83	01-Sep-2008	10.400%	TX - 80.00%	360	01-Jan-2007
2000403808 2	135,000.00	134,312.82	01-Aug-2007	9.850%	FL - 90.00%	360	01-Jan-2007
2000403817 1	260,000.00	258,813.15	01-Feb-2009	10.800%	WA - 80.00%	360	01-Jan-2007
2000403821 1	217,600.00	215,378.56	01-Oct-2007	7.990%	FL - 68.00%	360	01-Jan-2007
2000403837 2	159,200.00	155,694.81	01-Mar-2008	7.990%	FL - 80.00%	360	01-Jan-2007
2000403839 1	283,650.00	279,678.88	01-Oct-2008	10.350%	VA - 93.00%	360	01-Jan-2007
2000403845 2	101,400.00	99,436.69	01-Feb-2008	8.900%	IL - 78.00%	360	01-Dec-2006
2000403874 1	283,500.00	280,363.98	01-Sep-2007	7.625%	FL - 70.00%	360	01-Jan-2007
2000403889 2	149,520.00	149,520.00	01-Jan-2009	7.750%	FL - 80.00%	360	01-Jan-2007
2000403892 1	77,900.00	76,788.29	01-Feb-2009	10.250%	FL - 95.00%	360	01-Jan-2007
2000403897 1	266,400.00	260,638.08	01-Aug-2007	8.250%	FL - 90.00%	360	01-Jan-2007
2000403900 2	200,000.00	200,000.00	01-Aug-2008	7.700%	FL - 80.00%	360	01-Jan-2007
2000403910 1	96,000.00	95,502.85	01-Jan-2008	9.990%	FL - 80.00%	360	01-Jan-2007
2000403913 1	215,000.00	213,101.59	01-Apr-2008	8.400%	FL - 81.13%	360	01-Jan-2007
2000403914 2	464,250.00	455,760.60	01-May-2007	9.375%	CT - 94.75%	360	01-Jan-2007
2000403926 1	131,400.00	134,456.29	01-Jun-2008	9.275%	MI - 90.00%	360	01-Jan-2007
2000403928 1	280,000.00	275,331.41	01-Jul-2008	9.800%	FL - 100.00%	360	01-Jan-2007
2000403934 1	110,000.00	108,310.76	01-Oct-2008	10.250%	PA - 100.00%	360	01-Jan-2007
2000403937 2	162,000.00	159,157.10	01-Jan-2008	9.400%	IL - 90.00%	360	01-Dec-2006
2000403964 1	99,750.00	98,105.75	01-Jan-2009	10.000%	MI - 95.00%	360	01-Dec-2006
2000403974 2	130,500.00	129,429.96	01-Jan-2009	8.750%	NC - 90.00%	360	01-Jan-2007
2000403984 1	133,600.00	130,968.47	01-May-2008	8.950%	FL - 80.00%	360	01-Jan-2007
2000403987 1	155,000.00	150,094.39	01-Nov-2008	7.250%	FL - 68.89%	360	01-Jan-2007
2000403988 1	233,910.00	239,595.59	01-Nov-2008	7.750%	NM - 90.00%	360	01-Dec-2006
2000403990 1	102,400.00	100,934.66	01-Feb-2008	10.600%	TX - 80.00%	360	01-Jan-2007
2000403996 2	280,000.00	280,000.00	01-Jan-2008	8.450%	FL - 80.00%	360	01-Jan-2007
2000404001 2	592,500.00	592,500.00	01-Oct-2007	7.125%	NJ - 75.00%	360	01-Jan-2007
2000404002 1	200,000.00	198,445.32	01-Sep-2008	8.575%	FL - 61.54%	360	01-Jan-2007
2000404007 1	232,000.00	227,038.47	01-Feb-2009	8.490%	FL - 61.87%	360	01-Jan-2007
2000404018 2	212,000.00	210,078.58	01-Nov-2008	8.350%	FL - 80.00%	360	01-Jan-2007
2000404019 2	200,000.00	196,253.20	01-Sep-2008	9.125%	WI - 80.00%	360	01-Dec-2006
2000404020 2	229,000.00	225,348.51	01-May-2008	9.650%	FL - 84.82%	360	01-Jan-2007
2000404023 2	355,500.00	347,105.14	01-Jan-2008	8.100%	FL - 90.00%	360	01-Jan-2007
2000404024 2	344,000.00	340,762.18	01-Jun-2007	8.150%	FL - 80.00%	360	01-Jan-2007
2000404039 1	100,000.00	99,099.95	01-Apr-2008	8.400%	UT - 80.00%	360	01-Jan-2007
2000404048 2	169,600.00	169,600.00	01-Apr-2008	7.125%	FL - 80.00%	360	01-Jan-2007

Mortgage Pass-Through Certificates

August 25, 2009 Distribution

Loan Number & Loan Group	Original Principal Balance	Stated Principal Balance	Paid to Date	Current Note Rate	State & LTV at Origination	Original Term	First Payment Date
2000404050 1	213,750.00	210,291.80	01-Oct-2007	9.990%	FL - 75.00%	360	01-Jan-2007
2000404071 2	145,600.00	145,188.01	01-Aug-2008	8.000%	CA - 80.00%	360	01-Dec-2006
2000404076 2	260,000.00	260,000.00	01-Sep-2008	7.990%	FL - 80.00%	360	01-Jan-2007
2000404079 1	103,200.00	101,322.98	01-Jul-2007	9.400%	SC - 80.00%	360	01-Jan-2007
2000404085 2	151,812.00	151,009.26	01-Mar-2007	10.300%	NC - 80.00%	360	01-Jan-2007
2000404103 2	249,850.00	249,662.14	01-Nov-2008	8.990%	LA - 95.00%	360	01-Jan-2007
2000404112 1	450,000.00	445,226.73	01-Sep-2007	7.750%	MA - 90.00%	360	01-Jan-2007
2000404130 1	112,500.00	111,834.28	01-Oct-2007	9.750%	FL - 75.00%	360	01-Dec-2006
2000404145 1	121,500.00	120,361.96	01-Aug-2008	8.250%	FL - 90.00%	360	01-Dec-2006
2000404161 2	229,500.00	224,255.87	01-Sep-2008	8.250%	FL - 85.00%	360	01-Dec-2006
2000404169 2	340,000.00	337,220.04	01-Oct-2008	9.150%	FL - 80.00%	360	01-Jan-2007
2000404176 1	360,000.00	353,579.85	01-Oct-2007	9.500%	FL - 75.00%	360	01-Jan-2007
2000404188 1	160,000.00	158,737.48	01-Jun-2008	8.400%	FL - 80.00%	360	01-Jan-2007
2000404189 1	208,800.00	204,779.64	01-Apr-2008	8.990%	PA - 80.00%	360	01-Jan-2007
2000404194 2	85,000.00	83,254.59	01-Dec-2007	10.990%	OH - 85.00%	360	01-Dec-2006
2000404210 2	236,000.00	233,809.43	01-Sep-2008	8.350%	FL - 80.00%	360	01-Jan-2007
2000404221 2	252,000.00	249,639.41	01-Aug-2007	8.300%	NJ - 72.00%	360	01-Jan-2007
2000404224 1	328,250.00	321,554.49	01-Jun-2008	9.990%	FL - 65.00%	360	01-Jan-2007
2000404225 2	196,830.00	196,830.00	01-Oct-2008	9.700%	NV - 90.00%	360	01-Jan-2007
2000404233 1	76,285.00	73,046.82	01-Feb-2009	8.950%	FL - 95.00%	360	01-Dec-2006
2000404240 2	131,800.00	129,383.46	01-Nov-2007	8.990%	FL - 79.98%	360	01-Jan-2007
2000404244 1	75,600.00	74,228.17	01-Dec-2008	8.850%	MS - 90.00%	360	01-Jan-2007
2000404263 2	237,000.00	230,494.67	01-Oct-2008	7.250%	FL - 74.53%	360	01-Jan-2007
2000404272 1	273,000.00	266,935.34	01-Oct-2008	8.375%	FL - 84.00%	360	01-Jan-2007
2000404274 2	231,200.00	225,313.58	01-Nov-2008	7.600%	FL - 80.00%	360	01-Jan-2007
2000404276 2	81,000.00	79,434.75	01-Jan-2008	8.750%	PA - 90.00%	360	01-Jan-2007
2000404286 1	148,000.00	146,296.90	01-Aug-2008	7.400%	PA - 73.27%	360	01-Jan-2007
2000404289 1	127,500.00	124,984.78	01-Jan-2009	8.350%	MI - 85.00%	360	01-Jan-2007
2000404303 1	160,000.00	158,913.61	01-Nov-2008	7.825%	NV - 80.00%	360	01-Jan-2007
2000404306 1	180,000.00	176,757.06	01-Aug-2008	9.625%	IL - 46.51%	360	01-Dec-2006
2000404313 1	192,000.00	188,624.56	01-Sep-2007	9.500%	AZ - 75.00%	360	01-Jan-2007
2000404325 2	423,000.00	413,034.16	01-May-2007	7.990%	NY - 90.00%	360	01-Jan-2007
2000404330 1	159,600.00	156,638.56	01-Sep-2008	9.250%	FL - 95.00%	360	01-Jan-2007
2000404361 1	150,000.00	148,397.30	01-Sep-2007	7.650%	MS - 74.07%	360	01-Jan-2007
2000404364 2	508,500.00	504,856.82	01-Jan-2007	9.250%	NJ - 90.00%	360	01-Jan-2007
2000404366 1	164,700.00	161,639.29	01-Jul-2008	9.350%	FL - 90.00%	360	01-Jan-2007
2000404378 1	360,000.00	355,962.82	01-May-2008	7.650%	MD - 80.00%	360	01-Jan-2007
2000404380 1	319,500.00	319,176.37	01-Feb-2008	10.500%	AL - 90.00%	360	01-Jan-2007
2000404383 2	164,800.00	161,522.20	01-Aug-2008	8.900%	KS - 80.00%	360	01-Jan-2007
2000404390 1	189,900.00	187,785.76	01-Sep-2008	7.950%	FL - 94.48%	360	01-Dec-2006
2000404412 2	207,200.00	207,200.00	01-Dec-2008	7.600%	AZ - 80.00%	360	01-Jan-2007
2000404414 2	324,000.00	324,000.00	01-Oct-2008	7.850%	AZ - 90.00%	360	01-Jan-2007
2000404426 1	302,600.00	300,226.83	01-Sep-2007	8.500%	CA - 85.00%	360	01-Jan-2007
2000404427 1	163,800.00	160,344.67	01-Jun-2007	8.500%	OR - 90.00%	360	01-Jan-2007
2000404435 2	54,060.00	53,110.80	01-Mar-2008	9.200%	PA - 85.00%	360	01-Jan-2007
2000404460 2	121,600.00	119,001.55	01-Nov-2007	8.200%	FL - 80.00%	360	01-Jan-2007
2000404465 1	123,900.00	122,546.58	01-Jul-2008	9.125%	FL - 79.94%	360	01-Jan-2007

Mortgage Pass-Through Certificates

August 25, 2009 Distribution

Loan Number & Loan Group	Original Principal Balance	Stated Principal Balance	Paid to Date	Current Note Rate	State & LTV at Origination	Original Term	First Payment Date
2000404470 2	237,500.00	233,984.55	01-Jul-2007	9.200%	FL - 95.00%	360	01-Dec-2006
2000404478 2	178,000.00	174,737.09	01-Aug-2008	9.500%	FL - 100.00%	360	01-Jan-2007
2000404481 2	135,000.00	133,040.46	01-Sep-2008	10.700%	FL - 90.00%	360	01-Jan-2007
2000404489 2	227,800.00	225,758.87	01-Nov-2007	7.700%	FL - 85.00%	360	01-Jan-2007
2000404494 2	242,000.00	240,357.33	01-Nov-2008	9.450%	MD - 80.00%	360	01-Jan-2007
2000404502 1	232,500.00	228,463.01	01-Feb-2008	9.175%	FL - 75.00%	360	01-Jan-2007
2000404506 1	166,000.00	162,449.28	01-Nov-2008	8.275%	FL - 52.04%	360	01-Jan-2007
2000404530 2	199,750.00	198,460.98	01-Feb-2008	9.425%	FL - 85.00%	360	01-Jan-2007
2000404531 1	360,000.00	360,000.00	01-Mar-2008	9.600%	CA - 80.00%	360	01-Jan-2007
2000404535 1	243,200.00	238,101.70	01-May-2007	8.300%	FL - 80.00%	360	01-Jan-2007
2000404547 2	127,000.00	124,944.45	01-May-2008	9.990%	ME - 89.44%	360	01-Jan-2007
2000404552 2	364,000.00	364,000.00	01-Apr-2008	9.250%	FL - 93.33%	360	01-Jan-2007
2000404554 2	282,600.00	278,473.51	01-Jun-2008	10.500%	FL - 90.00%	360	01-Jan-2007
2000404564 2	223,250.00	217,178.65	01-Feb-2009	7.300%	FL - 85.87%	360	01-Jan-2007
2000404584 1	297,000.00	294,220.04	01-May-2008	7.875%	FL - 90.00%	360	01-Jan-2007
2000404585 1	220,000.00	213,875.51	01-Oct-2008	7.125%		360	01-Jan-2007
2000404616 2	104,500.00	102,929.58	01-Jun-2008	10.450%	PA - 95.00%	360	01-Jan-2007
2000404623 1	196,000.00	196,000.00	01-Dec-2008	8.125%	CO - 82.35%	360	01-Jan-2007
2000404626 1	301,500.00	299,010.60	01-May-2008	8.750%	VA - 90.00%	360	01-Jan-2007
2000404636 2	304,000.00	298,019.60	01-Dec-2007	8.750%	WI - 95.00%	360	01-Jan-2007
2000404659 1	116,100.00	114,882.62	01-Oct-2007	11.750%	AL - 90.00%	360	01-Jan-2007
2000404672 1	145,000.00	141,734.42	01-Feb-2009	8.300%	FL - 62.77%	360	01-Jan-2007
2000404676 1	150,000.00	147,220.04	01-Jul-2007	9.200%	FL - 73.17%	360	01-Jan-2007
2000404677 2	146,110.00	143,703.12	01-Nov-2008	9.900%	SC - 95.00%	360	01-Jan-2007
2000404678 1	207,100.00	203,765.13	01-Jun-2007	8.500%	FL - 95.00%	360	01-Jan-2007
2000404682 1	247,500.00	244,765.03	01-Nov-2008	10.500%	NJ - 75.00%	360	01-Jan-2007
2000404702 2	140,600.00	139,178.74	01-Oct-2008	8.500%	FL - 95.00%	360	01-Jan-2007
2000404704 2	116,000.00	113,650.40	01-Jan-2008	8.850%	FL - 80.00%	360	01-Jan-2007
2000404714 1	116,000.00	114,779.05	01-Dec-2008	7.875%	FL - 83.45%	360	01-Jan-2007
2000404719 1	127,800.00	125,741.37	01-Feb-2009	9.900%	FL - 90.00%	360	01-Jan-2007
2000404726 1	365,500.00	361,508.97	01-May-2008	7.625%	NV - 85.00%	360	01-Jan-2007
2000404727 1	145,000.00	143,972.67	01-Oct-2008	9.550%	CT - 61.70%	360	01-Jan-2007
2000404730 2	1,040,000.00	1,017,460.33	01-Dec-2006	8.500%	CA - 80.00%	360	01-Jan-2007
2000404734 1	180,000.00	176,288.75	01-Aug-2008	8.700%	FL - 65.93%	360	01-Jan-2007
2000404768 2	265,600.00	265,600.00	01-Mar-2008	7.750%	CA - 80.00%	360	01-Jan-2007
2000404788 1	133,000.00	130,378.52	01-May-2007	8.990%	GA - 95.00%	360	01-Jan-2007
2000404795 2	418,500.00	410,918.40	01-Mar-2008	8.750%	FL - 89.04%	360	01-Jan-2007
2000404801 2	670,000.00	659,741.49	01-Jan-2008	9.900%	FL - 100.00%	360	01-Jan-2007
2000404810 1	136,500.00	134,041.63	01-Feb-2008	9.450%	OH - 87.50%	360	01-Jan-2007
2000404829 1	84,000.00	83,431.59	01-Sep-2008	9.450%	IN - 80.00%	360	01-Jan-2007
2000404844 1	370,000.00	367,600.00	01-Nov-2008	6.900%	CA - 69.16%	360	01-Jan-2007
2000404851 2	331,000.00	331,000.00	01-Sep-2008	7.250%	MD - 82.54%	360	01-Jan-2007
2000404855 1	180,000.00	176,758.18	01-Nov-2008	9.350%	FL - 100.00%	360	01-Jan-2007
2000404856 1	123,500.00	120,618.89	01-Dec-2007	8.625%	FL - 72.65%	360	01-Jan-2007
2000404862 1	304,000.00	301,536.03	01-Jan-2008	8.450%	FL - 89.94%	360	01-Jan-2007
2000404863 2	151,200.00	151,200.00	01-Jun-2008	8.250%	FL - 80.00%	360	01-Jan-2007
2000404901 1	323,000.00	317,890.18	01-May-2008	9.550%	FL - 95.00%	360	01-Jan-2007

Mortgage Pass-Through Certificates

August 25, 2009 Distribution

Loan Number & Loan Group	Original Principal Balance	Stated Principal Balance	Paid to Date	Current Note Rate	State & LTV at Origination	Original Term	First Payment Date
2000404902 1	85,900.00	84,957.93	01-Jan-2008	10.750%	KY - 100.00%	360	01-Jan-2007
2000404904 1	247,500.00	242,722.74	01-Dec-2007	8.625%	FL - 90.00%	360	01-Jan-2007
2000404918 1	256,500.00	254,345.85	01-Jul-2007	8.690%	AZ - 90.00%	360	01-Jan-2007
2000404921 1	225,000.00	221,464.05	01-Jul-2008	10.150%	NJ - 59.68%	360	01-Jan-2007
2000404930 2	78,000.00	76,031.57	01-Oct-2008	7.700%	FL - 62.65%	360	01-Jan-2007
2000404933 2	225,000.00	221,402.69	01-Aug-2007	10.050%	FL - 90.00%	360	01-Jan-2007
2000404942 1	153,000.00	151,716.81	01-Jan-2009	8.125%	FL - 85.00%	360	01-Jan-2007
2000404952 1	240,000.00	238,880.03	01-Aug-2007	9.475%	FL - 75.00%	360	01-Jan-2007
2000404961 2	165,750.00	164,480.70	01-Nov-2008	8.990%	OH - 85.00%	360	01-Jan-2007
2000404971 1	72,250.00	71,556.84	01-Jun-2007	12.175%	AR - 85.00%	360	01-Jan-2007
2000404972 2	97,600.00	95,278.68	01-Feb-2009	8.800%	TX - 80.00%	360	01-Jan-2007
2000404981 2	144,000.00	141,664.36	01-Jan-2008	9.900%	TX - 90.00%	360	01-Jan-2007
2000404991 2	198,000.00	196,641.15	01-Feb-2008	8.990%	FL - 90.00%	360	01-Jan-2007
2000405002 1	120,000.00	118,657.97	01-Sep-2007	11.800%	ME - 80.00%	360	01-Jan-2007
2000405003 2	288,000.00	285,720.79	01-Sep-2007	8.900%	FL - 80.00%	360	01-Jan-2007
2000405013 1	175,000.00	173,123.90	01-Nov-2008	7.625%	CA - 48.61%	360	01-Jan-2007
2000405024 1	215,100.00	211,044.61	01-Jan-2008	9.150%	FL - 90.00%	360	01-Jan-2007
2000405025 1	228,800.00	225,968.58	01-Aug-2007	10.950%	FL - 80.00%	360	01-Jan-2007
2000405030 1	101,700.00	99,579.00	01-Dec-2008	8.700%	KY - 90.00%	360	01-Jan-2007
2000405036 1	243,750.00	239,848.27	01-Sep-2008	7.825%	FL - 75.00%	360	01-Jan-2007
2000405038 2	186,400.00	182,818.25	01-Mar-2007	8.750%	FL - 80.00%	360	01-Jan-2007
2000405050 1	128,250.00	126,025.60	01-Feb-2008	10.990%	AL - 95.00%	360	01-Jan-2007
2000405053 1	228,650.00	224,767.26	01-Sep-2007	8.990%	FL - 85.00%	360	01-Jan-2007
2000405055 1	427,500.00	419,171.85	01-Sep-2007	9.050%	MA - 90.00%	360	01-Jan-2007
2000405061 2	305,600.00	305,600.00	01-Jun-2008	7.575%	CA - 80.00%	360	01-Jan-2007
2000405065 1	131,300.00	127,986.45	01-Jan-2009	7.700%	FL - 65.00%	360	01-Jan-2007
2000405073 2	114,400.00	113,223.16	01-Aug-2007	12.200%	FL - 55.00%	360	01-Jan-2007
2000405080 1	78,400.00	76,526.75	01-Jan-2009	7.990%	TN - 80.00%	360	01-Jan-2007
2000405083 2	176,000.00	172,003.08	01-May-2008	7.850%	FL - 80.00%	360	01-Jan-2007
2000405096 1	99,200.00	98,662.98	01-Aug-2008	10.250%	TX - 80.00%	360	01-Jan-2007
2000405104 2	152,000.00	148,122.63	01-Nov-2008	7.850%	FL - 80.00%	360	01-Jan-2007
2000405106 2	386,100.00	383,703.98	01-Feb-2008	9.750%	NJ - 90.00%	360	01-Jan-2007
2000405107 1	157,600.00	155,029.83	01-Jul-2008	9.950%	LA - 80.00%	360	01-Jan-2007
2000405114 1	295,450.00	293,660.53	01-Nov-2008	9.450%	FL - 95.00%	360	01-Jan-2007
2000405121 2	920,000.00	911,201.18	01-Dec-2007	7.300%		360	01-Jan-2007
2000405122 2	450,000.00	440,757.33	01-Mar-2008	7.850%	FL - 34.20%	360	01-Jan-2007
2000405125 1	264,000.00	260,407.12	01-Jan-2009	8.990%	UT - 80.00%	360	01-Jan-2007
2000405141 2	138,400.00	135,495.02	01-Dec-2007	8.750%	FL - 80.00%	360	01-Jan-2007
2000405156 2	493,000.00	489,572.29	01-Nov-2007	9.350%	NJ - 85.00%	360	01-Jan-2007
2000405163 1	170,800.00	168,362.70	01-Feb-2008	10.250%	FL - 80.00%	360	01-Jan-2007
2000405175 1	168,000.00	165,073.21	01-Feb-2008	9.500%	NC - 80.00%	360	01-Jan-2007
2000405178 2	535,000.00	510,690.38	01-Apr-2008	8.450%	CA - 100.00%	360	01-Jan-2007
2000405204 1	140,000.00	138,552.29	01-Dec-2008	7.900%	FL - 80.00%	360	01-Jan-2007
2000405208 2	176,800.00	175,479.45	01-Oct-2007	8.850%	FL - 85.00%	360	01-Jan-2007
2000405215 1	120,000.00	117,963.31	01-Aug-2008	9.750%	AZ - 80.00%	360	01-Jan-2007
2000405221 1	238,000.00	238,000.00	01-Aug-2008	8.125%	FL - 88.15%	360	01-Jan-2007
2000405228 2	142,000.00	137,578.61	01-Dec-2007	8.300%	FL - 51.08%	360	01-Jan-2007

Mortgage Pass-Through Certificates

August 25, 2009 Distribution

Loan Number & Loan Group	Original Principal Balance	Stated Principal Balance	Paid to Date	Current Note Rate	State & LTV at Origination	Original Term	First Payment Date
2000405234 2	312,000.00	304,667.36	01-Jan-2009	7.950%	FL - 80.00%	360	01-Jan-2007
2000405245 1	110,200.00	109,334.66	01-Oct-2008	8.990%	VA - 95.00%	360	01-Jan-2007
2000405276 2	612,000.00	602,972.64	01-May-2007	10.450%	FL - 90.00%	360	01-Jan-2007
2000405289 2	442,000.00	437,421.91	01-Mar-2007	7.250%	FL - 85.00%	360	01-Jan-2007
2000405301 1	148,750.00	146,299.75	01-Feb-2008	9.900%	GA - 85.00%	360	01-Jan-2007
2000405309 1	87,000.00	86,044.65	01-Jul-2008	10.950%	IN - 100.00%	360	01-Jan-2007
2000405342 2	69,600.00	68,691.22	01-Jan-2008	11.050%	LA - 80.00%	360	01-Jan-2007
2000405352 1	405,000.00	401,251.64	01-Sep-2008	8.200%	FL - 90.00%	360	01-Jan-2007
2000405362 2	238,000.00	233,628.31	01-Aug-2007	9.350%	FL - 100.00%	360	01-Jan-2007
2000405375 2	482,121.00	470,733.26	01-Jan-2008	7.990%	VA - 90.00%	360	01-Jan-2007
2000405403 1	183,181.00	183,120.25	01-Jun-2008	9.950%	NC - 90.00%	360	01-Jan-2007
2000405405 2	228,000.00	225,997.40	01-Oct-2008	8.450%	MD - 80.00%	360	01-Jan-2007
2000405409 2	139,000.00	134,788.80	01-Dec-2008	8.500%	FL - 63.76%	360	01-Jan-2007
2000405411 1	189,750.00	185,344.50	01-Oct-2007	8.125%	FL - 71.07%	360	01-Jan-2007
2000405415 1	326,325.00	319,487.15	01-Oct-2008	8.600%	MD - 95.00%	360	01-Jan-2007
2000405419 1	131,250.00	127,506.36	01-Oct-2008	8.050%	NC - 75.00%	360	01-Jan-2007
2000405421 1	103,500.00	101,184.91	01-Jul-2008	8.500%	OH - 90.00%	360	01-Jan-2007
2000405432 2	182,750.00	181,117.62	01-Oct-2007	8.300%	FL - 85.00%	360	01-Jan-2007
2000405434 1	112,500.00	111,851.12	01-Apr-2008	9.750%	GA - 90.00%	360	01-Jan-2007
2000405447 1	117,682.00	115,551.84	01-Jan-2009	8.900%	FL - 90.00%	360	01-Jan-2007
2000405481 2	97,300.00	95,085.30	01-Jan-2009	8.250%	NC - 70.00%	360	01-Jan-2007
2000405485 2	123,300.00	121,438.14	01-Dec-2008	8.550%	OH - 90.00%	360	01-Jan-2007
2000405487 2	234,900.00	233,287.78	01-Jul-2007	9.400%	GA - 90.00%	360	01-Jan-2007
2000405488 2	72,250.00	70,914.92	01-Oct-2007	8.950%	OH - 85.00%	360	01-Jan-2007
2000405499 2	180,500.00	177,436.69	01-May-2008	9.750%	FL - 95.00%	360	01-Jan-2007
2000405511 2	121,500.00	120,562.69	01-Feb-2009	8.990%	FL - 90.00%	360	01-Jan-2007
2000405514 1	126,100.00	124,334.82	01-Aug-2008	9.990%	GA - 97.00%	360	01-Dec-2006
2000405530 1	136,000.00	136,000.00	01-Dec-2008	6.000%	FL - 80.00%	360	01-Jan-2007
2000405536 2	237,600.00	237,366.43	01-Jun-2008	7.750%	CA - 80.00%	360	01-Jan-2007
2000405544 2	382,500.00	376,467.31	01-Mar-2007	8.950%	FL - 90.00%	360	01-Jan-2007
2000405559 1	178,200.00	178,200.00	01-Jul-2008	8.550%	FL - 90.00%	360	01-Jan-2007
2000405561 1	150,000.00	148,415.98	01-Nov-2008	7.850%	MD - 48.70%	360	01-Jan-2007
2000405573 1	266,250.00	259,775.64	01-Oct-2008	7.900%	MD - 75.00%	360	01-Jan-2007
2000405577 1	242,250.00	239,123.99	01-Jan-2009	3.000%	FL - 85.00%	360	01-Jan-2007
2000405590 1	125,000.00	111,801.74	01-Jan-2009	7.650%	SC - 92.59%	180	01-Jan-2007
2000405597 2	337,500.00	327,917.10	01-Dec-2008	7.250%	NJ - 71.96%	360	01-Dec-2006
2000405618 2	313,500.00	307,023.55	01-Oct-2007	8.250%	FL - 95.00%	360	01-Jan-2007
2000405646 1	209,000.00	204,382.52	01-May-2008	8.400%	FL - 58.87%	360	01-Jan-2007
2000405674 1	176,000.00	171,541.92	01-Sep-2008	7.680%	NC - 77.02%	360	01-Jan-2007
2000405677 2	420,000.00	410,384.72	01-Feb-2007	8.250%	VA - 80.00%	360	01-Jan-2007
2000405688 1	263,500.00	256,850.42	01-Mar-2008	7.700%	NV - 85.00%	360	01-Jan-2007
2000405713 2	562,500.00	551,412.70	01-Mar-2007	8.990%	FL - 90.00%	360	01-Jan-2007
2000405716 2	216,000.00	213,600.18	01-Sep-2008	7.850%	FL - 80.00%	360	01-Jan-2007
2000405729 1	108,000.00	107,016.06	01-Sep-2008	8.400%	FL - 90.00%	360	01-Jan-2007
2000405732 1	155,000.00	152,960.53	01-Dec-2007	10.650%	OH - 69.82%	360	01-Jan-2007
2000405735 1	275,250.00	275,250.00	01-May-2008	8.950%	FL - 93.31%	360	01-Jan-2007
2000405749 1	71,100.00	69,814.51	01-Oct-2007	9.560%	SC - 90.00%	360	01-Jan-2007

Mortgage Pass-Through Certificates

August 25, 2009 Distribution

Loan Number & Loan Group	Original Principal Balance	Stated Principal Balance	Paid to Date	Current Note Rate	State & LTV at Origination	Original Term	First Payment Date
2000405750 2	193,500.00	193,500.00	01-Jul-2008	7.875%	ID - 90.00%	360	01-Jan-2007
2000405764 2	414,000.00	408,292.43	01-Feb-2007	9.500%	NY - 90.00%	360	01-Jan-2007
2000405778 2	91,200.00	89,914.57	01-Nov-2008	6.800%	OH - 85.23%	360	01-Jan-2007
2000405782 2	49,396.00	49,008.53	01-May-2007	11.700%	FL - 100.00%	180	01-Jan-2007
2000405785 1	153,000.00	151,577.39	01-May-2008	8.750%	CA - 90.00%	360	01-Jan-2007
2000405801 1	160,000.00	157,910.96	01-Sep-2007	11.050%	VT - 80.00%	360	01-Jan-2007
2000405836 1	69,500.00	68,980.37	01-Jan-2008	9.100%	SC - 49.64%	360	01-Jan-2007
2000405840 1	351,000.00	348,059.31	01-Nov-2007	8.600%	NJ - 90.00%	360	01-Jan-2007
2000405847 1	264,000.00	257,852.69	01-Dec-2007	8.125%	AZ - 80.00%	360	01-Jan-2007
2000405849 1	332,500.00	326,800.55	01-Jun-2007	9.700%	PA - 94.46%	360	01-Jan-2007
2000405873 1	134,000.00	131,491.81	01-May-2008	8.550%	FL - 72.83%	360	01-Jan-2007
2000405887 2	314,999.00	309,119.62	01-Feb-2008	8.900%	CA - 88.73%	360	01-Jan-2007
2000405922 2	521,100.00	521,100.00	01-Aug-2007	8.250%	FL - 90.00%	360	01-Jan-2007
2000405923 2	216,000.00	215,098.03	01-Dec-2008	11.100%	OH - 90.00%	360	01-Jan-2007
2000405926 1	306,000.00	300,056.73	01-Aug-2008	9.100%	FL - 88.70%	360	01-Jan-2007
2000405968 2	50,000.00	49,115.21	01-Jun-2008	9.150%	FL - 100.00%	360	01-Jan-2007
2000405977 2	680,000.00	669,557.06	01-Jul-2007	10.250%	FL - 100.00%	360	01-Jan-2007
2000405986 2	211,761.00	207,011.10	01-Apr-2008	7.750%	FL - 80.00%	360	01-Jan-2007
2000405990 2	161,500.00	161,447.36	01-Aug-2008	8.350%	MD - 85.00%	360	01-Jan-2007
2000405994 2	220,500.00	217,170.39	01-Nov-2007	9.000%	CT - 90.00%	360	01-Jan-2007
2000406000 2	247,000.00	244,891.19	01-Aug-2007	10.950%	FL - 100.00%	360	01-Jan-2007
2000406010 1	228,000.00	226,479.42	01-Jul-2008	9.500%	NJ - 95.00%	360	01-Jan-2007
2000406022 1	263,000.00	257,383.65	01-Feb-2008	8.450%	CO - 87.67%	360	01-Jan-2007
2000406027 2	148,665.00	146,442.73	01-Oct-2007	10.200%	FL - 85.00%	360	01-Jan-2007
2000406032 1	145,840.00	142,384.73	01-Sep-2007	7.990%	NY - 80.00%	360	01-Jan-2007
2000406040 1	120,000.00	118,578.83	01-Sep-2008	7.350%	CA - 46.60%	360	01-Jan-2007
2000406055 2	196,000.00	196,000.00	01-Jan-2008	9.250%	FL - 70.00%	360	01-Jan-2007
2000406069 2	344,000.00	334,161.91	01-Jul-2008	7.125%	CA - 80.00%	360	01-Jan-2007
2000406078 1	105,000.00	103,471.12	01-Oct-2007	10.150%	FL - 70.00%	360	01-Jan-2007
2000406091 1	155,000.00	153,220.23	01-Dec-2008	7.800%	FL - 83.78%	360	01-Jan-2007
2000406095 1	103,000.00	100,713.03	01-Sep-2008	8.400%	CA - 62.42%	360	01-Jan-2007
2000406106 2	87,750.00	86,573.47	01-Oct-2008	8.250%	TX - 90.00%	360	01-Jan-2007
2000406107 1	69,750.00	68,590.60	01-Oct-2008	9.990%	IN - 90.00%	360	01-Jan-2007
2000406125 1	179,100.00	175,880.60	01-Mar-2008	9.450%	MD - 90.00%	360	01-Jan-2007
2000406144 2	79,200.00	78,752.14	01-Nov-2008	11.550%	MI - 90.00%	360	01-Jan-2007
2000406146 2	288,150.00	283,043.16	01-May-2008	9.450%	CA - 85.00%	360	01-Jan-2007
2000406150 2	261,600.00	259,149.47	01-Mar-2008	8.300%	FL - 80.00%	360	01-Jan-2007
2000406162 2	592,000.00	580,240.12	01-Feb-2008	8.950%	CA - 80.00%	360	01-Jan-2007
2000406165 2	400,000.00	400,000.00	01-Apr-2008	7.000%	FL - 80.00%	360	01-Jan-2007
2000406170 2	199,500.00	197,479.62	01-Apr-2007	9.990%	NJ - 95.00%	360	01-Jan-2007
2000406172 1	119,000.00	116,144.53	01-Jan-2008	7.900%	FL - 85.00%	360	01-Jan-2007
2000406176 2	218,000.00	218,000.00	01-Mar-2008	7.875%	NV - 80.00%	360	01-Jan-2007
2000406181 2	132,000.00	130,290.12	01-Jun-2008	6.950%		360	01-Jan-2007
2000406191 2	338,700.00	331,288.49	01-Jun-2008	8.450%	FL - 84.99%	360	01-Jan-2007
2000406193 1	154,365.00	153,617.60	01-Aug-2008	10.600%	FL - 95.00%	360	01-Jan-2007
2000406198 2	655,500.00	645,157.83	01-Jul-2007	9.750%	FL - 95.00%	360	01-Jan-2007
2000406212 2	124,470.00	122,586.27	01-Nov-2008	8.000%	TX - 90.00%	360	01-Jan-2007

Mortgage Pass-Through Certificates

August 25, 2009 Distribution

Loan Number & Loan Group	Original Principal Balance	Stated Principal Balance	Paid to Date	Current Note Rate	State & LTV at Origination	Original Term	First Payment Date
2000406219 1	165,650.00	162,782.40	01-Jan-2009	9.650%	TX - 87.18%	360	01-Jan-2007
2000406221 2	463,500.00	460,453.11	01-May-2008	9.550%	CA - 75.00%	360	01-Jan-2007
2000406333 2	149,600.00	147,983.59	01-Feb-2008	7.625%	FL - 80.00%	360	01-Jan-2007
2000406350 2	336,480.00	332,645.52	01-Sep-2007	11.350%	FL - 95.00%	360	01-Jan-2007
2000406358 1	213,750.00	211,964.26	01-Jun-2008	8.900%	FL - 87.25%	360	01-Jan-2007
2000406361 2	144,000.00	141,026.11	01-Dec-2007	8.750%	OK - 80.00%	360	01-Jan-2007
2000406398 1	152,000.00	150,335.02	01-Nov-2008	7.700%	CO - 80.00%	360	01-Jan-2007
2000406407 2	135,000.00	132,421.05	01-May-2008	9.150%	FL - 90.00%	360	01-Jan-2007
2000406409 2	54,000.00	53,142.08	01-Apr-2008	9.850%	PA - 90.00%	360	01-Dec-2006
2000406426 2	152,000.00	151,990.53	01-Dec-2008	7.250%	UT - 80.00%	360	01-Jan-2007
2000406436 2	216,000.00	216,000.00	01-Jan-2008	7.890%	AZ - 80.00%	360	01-Jan-2007
2000406438 2	335,750.00	328,816.06	01-Jan-2007	8.750%	OR - 85.00%	360	01-Jan-2007
2000406439 2	207,000.00	201,947.32	01-Apr-2008	7.950%		360	01-Jan-2007
2000406440 2	139,610.00	139,610.00	01-Jun-2008	7.900%	AZ - 80.00%	360	01-Jan-2007
2000406453 2	392,000.00	392,000.00	01-Jan-2008	8.125%	CA - 80.00%	360	01-Jan-2007
2000406457 2	131,120.00	129,884.98	01-Oct-2008	8.200%	SC - 80.00%	360	01-Jan-2007
2000406466 2	369,000.00	365,565.56	01-Aug-2007	8.375%	CA - 90.00%	360	01-Jan-2007
2000406475 1	290,700.00	285,193.85	01-Oct-2007	9.150%	VA - 85.00%	360	01-Jan-2007
2000406476 1	351,500.00	347,960.99	01-Oct-2008	7.990%	NJ - 95.00%	360	01-Jan-2007
TOTAL	231,631,539.00	228,431,974.37					
TOTAL	243,609,229.00	240,245,613.62					

Prepayment Report

VOLUNTARY PREPAYMENTS

	Group 2	Group 1	Total
<u>Current</u>			
Number of Paid in Full Loans	5	6	11
Number of Repurchased Loans	0	0	0
Total Number of Loans Prepaid in Full	5	6	11
Curtailments Amount	(2,202.39)	1,090.27	(1,112.12)
Paid in Full Balance	431,645.94	534,458.08	966,104.02
Repurchased Loans Balance	0.00	0.00	0.00
Total Prepayment Amount	429,443.55	535,548.35	964,991.90
<u>Cumulative</u>			
Number of Paid in Full Loans	713	947	1,660
Number of Repurchased Loans	0	0	0
Total Number of Loans Prepaid in Full	713	947	1,660
Paid in Full Balance	120,331,403.14	146,391,829.15	266,723,232.29
Repurchased Loans Balance	0.00	0.00	0.00
Curtailments Amount	4,437,010.74	4,186,774.26	8,623,785.00
Total Prepayment Amount	124,768,413.88	150,578,603.41	275,347,017.29

Total Prepayments by Groups

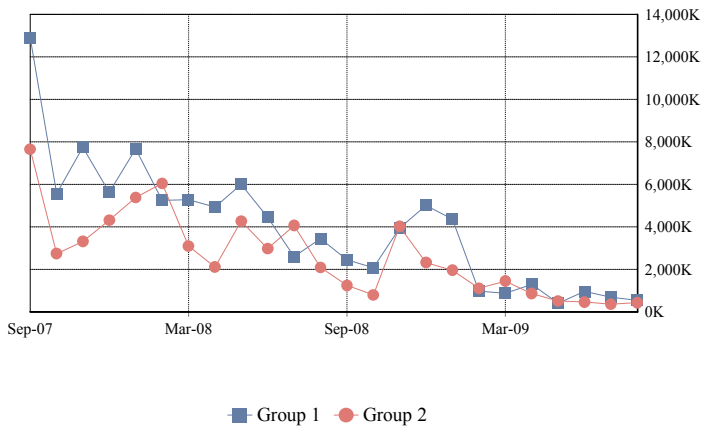

Total Prepayments

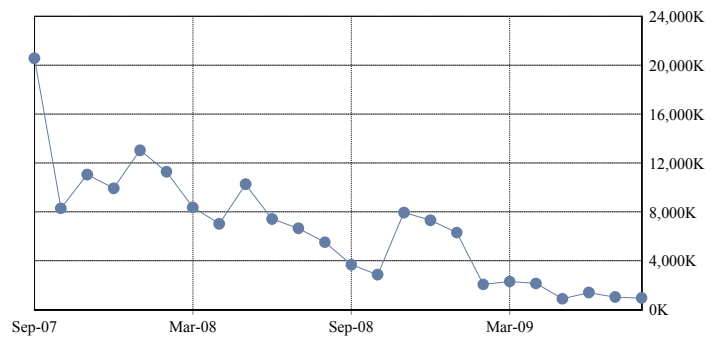

PREPAYMENTS RATES

	Group 2	Group 1	Total
SMM	2.20%	1.40%	1.81%
3 Months Avg SMM	1.89%	1.61%	1.75%
12 Months Avg SMM	1.59%	1.40%	1.50%
Avg SMM Since Cut-off	1.55%	1.42%	1.49%
CPR	23.45%	15.58%	19.71%
3 Months Avg CPR	20.48%	17.68%	19.13%
12 Months Avg CPR	17.50%	15.59%	16.58%
Avg CPR Since Cut-off	17.14%	15.76%	16.47%
PSA	390.78%	259.73%	328.49%
3 Months Avg PSA Approximation	341.33%	294.63%	318.77%
12 Months Avg PSA Approximation	303.58%	287.86%	295.23%
Avg PSA Since Cut-off Approximation	436.09%	464.65%	447.83%

CPR by Groups

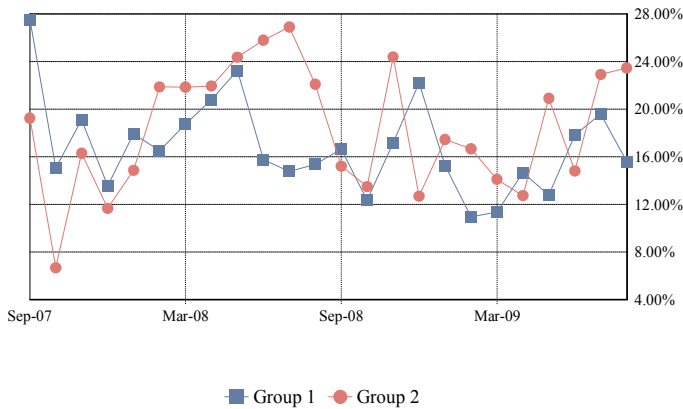

Total CPR

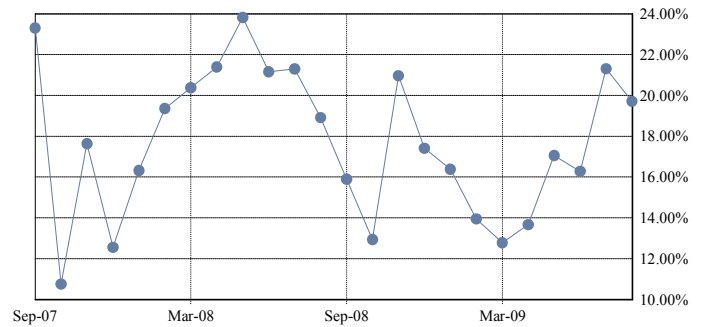

PSA by Groups

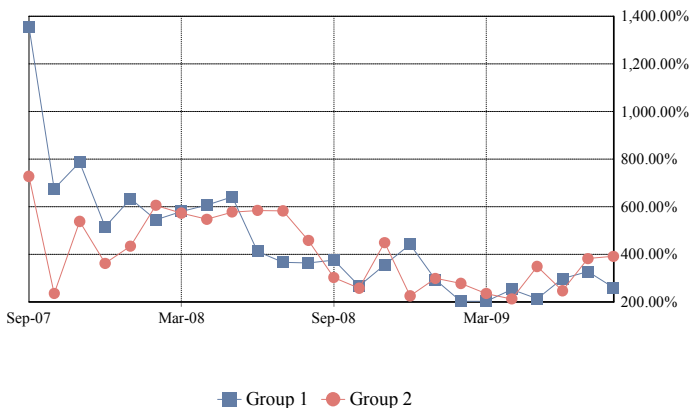

Total PSA

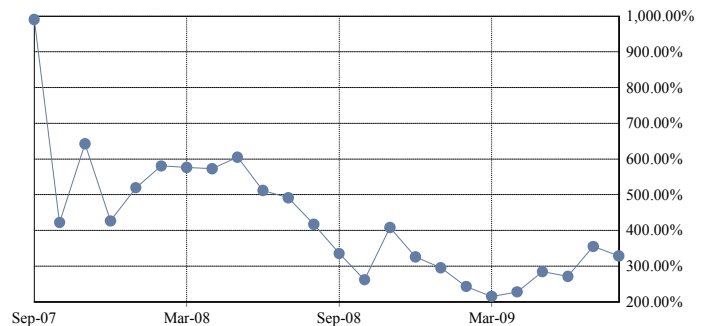

CPR Avg since Cut-Off by Groups

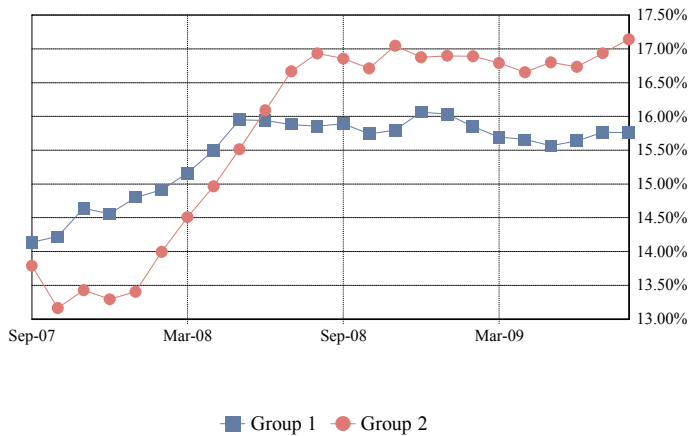

Total CPR Avg since Cut-Off

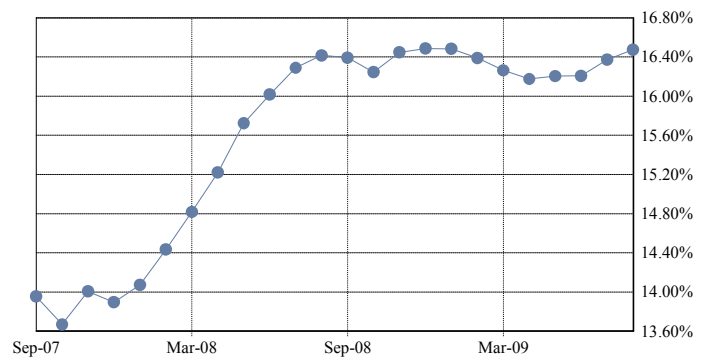

PSA Avg since Cut-Off by Groups

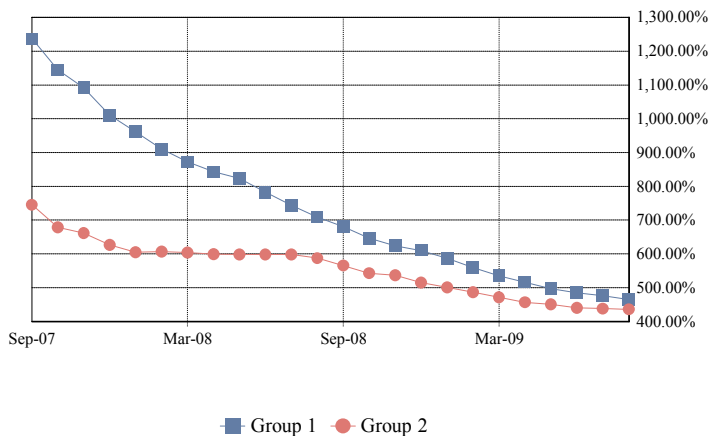

Total PSA Avg since Cut-Off

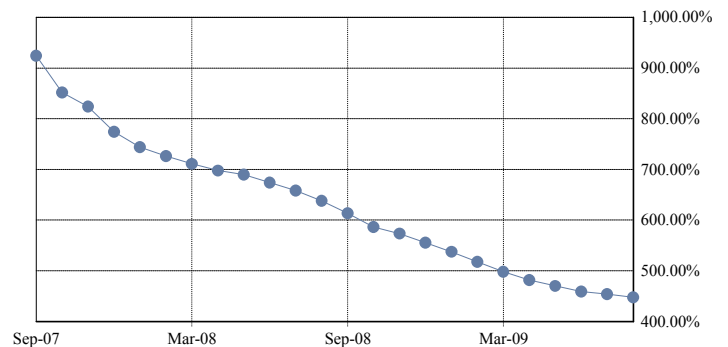

PREPAYMENT CALCULATION METHODOLOGY

Single Monthly Mortality (SMM): $(\text{Voluntary partial and full prepayments} + \text{Repurchases} + \text{Liquidation Balance}) / (\text{Beg Principal Balance} - \text{Sched Principal})$

Conditional Prepayment Rate (CPR): $1 - (1 - \text{SMM})^{12}$

PSA Standard Prepayment Model: $\text{CPR} / (0.20\% * \min(30, \text{WAS}))$

Average SMM over period between nth month and mth month (AvgSMM_{n,m}): $1 - [(1 - \text{SMM}_n) * (1 - \text{SMM}_{n+1}) * \dots * (1 - \text{SMM}_m)]^{1/\text{months in period } n,m}$

Average CPR over period between the nth month and mth month (AvgCPR_{n,m}): $1 - (1 - \text{AvgSMM}_{n,m})^{12}$

Average PSA Approximation over period between the nth month and mth month: $\text{AvgCPR}_{n,m} / (0.20\% * \text{Avg WAS}_{n,m})$

Average WAS_{n,m}: $(\min(30, \text{WAS}_n) + \min(30, \text{WAS}_{n+1}) + \dots + \min(30, \text{WAS}_m)) / (\text{number of months in the period } n,m)$

Weighted Average Seasoning (WAS)

Note: Prepayment rates are calculated since deal issue date and include partial and full voluntary prepayments and repurchases.

Dates correspond to distribution dates.

Prepayment Detail Report

Prepayment Detail Report - Mortgage Loans Prepaid in Full During Current Distribution

Loan Number & Loan Group	Loan Status	Original Principal Balance	Prepayment Amount	Prepayment Date	Current Note Rate	State & LTV at Origination	Type Prepayment & Original Term	First Payment Date
2000387309	2	58,500.00	54,480.48	29-Jul-2009	9.990%	NY - 92.86%	Paid Off - 360	01-Feb-2002
2000387420	2	100,000.00	91,483.40	10-Jul-2009	8.990%	FL - 25.00%	Paid Off - 360	01-Mar-2002
2000387496	2	62,900.00	59,645.10	15-Jul-2009	10.625%	OK - 85.00%	Paid Off - 180	01-Apr-2002
2000387509	2	76,000.00	58,280.57	22-Jul-2009	7.250%	OK - 67.26%	Paid Off - 180	01-Apr-2002
2000399683	1	137,500.00	136,247.39	22-Jul-2009	8.400%	AR - 89.93%	Paid Off - 360	01-Dec-2006
2000399791	2	170,910.00	167,756.39	30-Jul-2009	9.200%	TX - 90.00%	Paid Off - 360	01-Dec-2006
2000401165	1	91,200.00	88,844.53	07-Jul-2009	8.300%	OH - 80.00%	Paid Off - 360	01-Dec-2006
2000401745	1	110,500.00	108,939.91	01-Jul-2009	10.700%	LA - 85.00%	Paid Off - 360	01-Dec-2006
2000403569	1	22,400.00	29.49	01-Jan-1900	11.550%	TN - 100.00%	Paid Off - 180	01-Dec-2006
2000405598	1	51,500.00	50,520.47	21-Jul-2009	8.990%	PA - 100.00%	Paid Off - 360	01-Jan-2007
2000405642	1	152,500.00	149,876.29	16-Jul-2009	9.500%	OH - 89.71%	Paid Off - 360	01-Jan-2007
TOTAL		1,033,910.00	966,104.02					

Realized Loss Report

COLLATERAL REALIZED LOSSES

	Group 2	Group 1	Total
<u>Current</u>			
Subsequent Recoveries	201,987.50	123,723.90	325,711.40
Number of Loans Liquidated	44	28	72
Collateral Principal Realized Loss/(Gain) Amount	5,759,006.78	3,316,696.65	9,075,703.43
Collateral Interest Realized Loss/(Gain) Amount	(33,283.32)	5,371.56	(27,911.76)
Net Liquidation Proceeds	2,483,647.26	1,353,438.97	3,837,086.23
<u>Cumulative</u>			
Number of Loans Liquidated	668	461	1,129
Collateral Realized Loss/(Gain) Amount	81,996,943.13	44,346,348.13	126,343,291.26
Net Liquidation Proceeds	54,462,791.47	27,676,420.93	82,139,212.40
Cumulative Subsequent Recoveries	4,774,138.01	3,238,740.36	8,012,878.37

Collateral Loss Severity Approximation by Groups

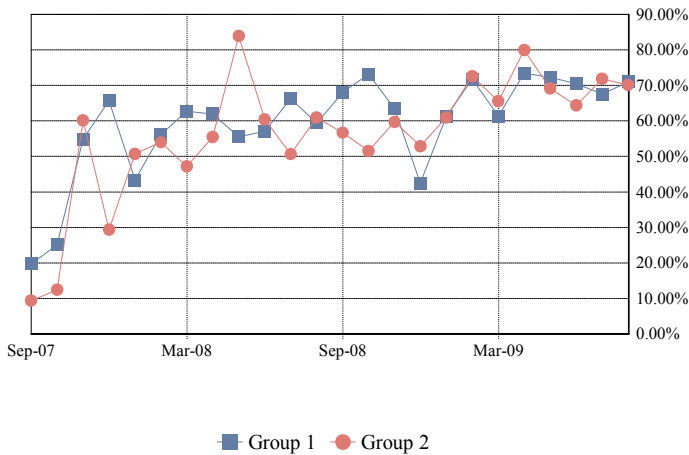

Collateral Loss Severity Approximation

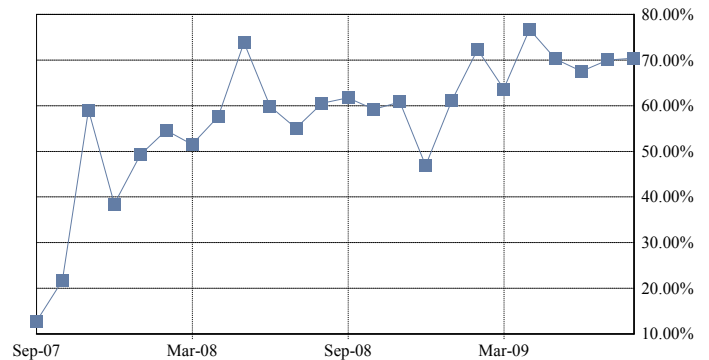

DEFAULT SPEEDS

	Group 2	Group 1	Total
MDR	2.09%	1.26%	1.69%
3 Months Avg MDR	1.79%	1.42%	1.61%
12 Months Avg MDR	1.30%	0.93%	1.12%
Avg MDR Since Cut-off	0.88%	0.51%	0.70%
CDR	22.40%	14.08%	18.45%
3 Months Avg CDR	19.46%	15.73%	17.66%
12 Months Avg CDR	14.50%	10.58%	12.62%
Avg CDR Since Cut-off	10.06%	5.99%	8.13%
SDA	3,733.66%	2,347.34%	3,075.32%
3 Months Avg SDA Approximation	3,242.55%	2,622.11%	2,943.75%
12 Months Avg SDA Approximation	2,416.17%	1,916.52%	2,161.56%
Avg SDA Since Cut-off Approximation	2,473.48%	1,745.54%	2,160.93%
Loss Severity Approximation for Current Period	70.15%	70.94%	70.44%
3 Months Avg Loss Severity Approximation	69.47%	69.50%	69.48%
12 Months Avg Loss Severity Approximation	65.53%	66.93%	66.09%
Avg Loss Severity Approximation Since Cut-off	59.94%	62.60%	60.86%

CDR by Groups

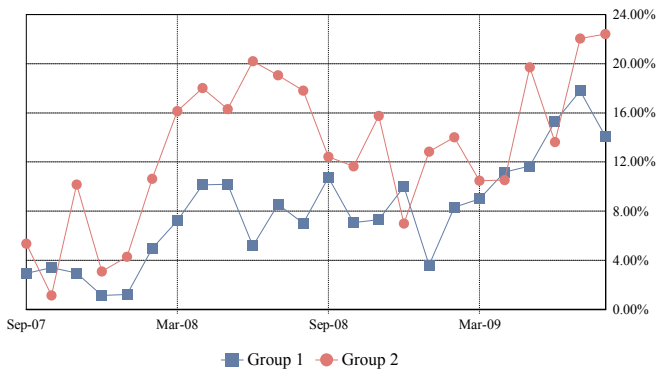

Total CDR

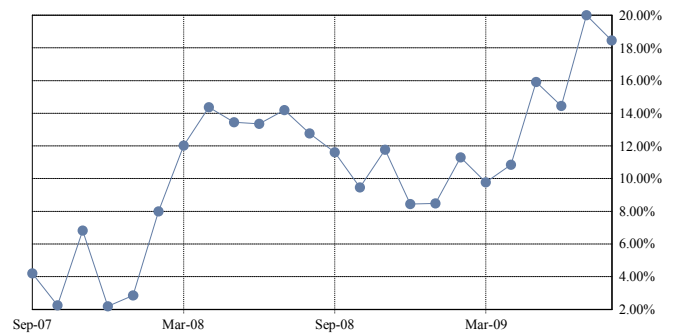

SDA by Groups

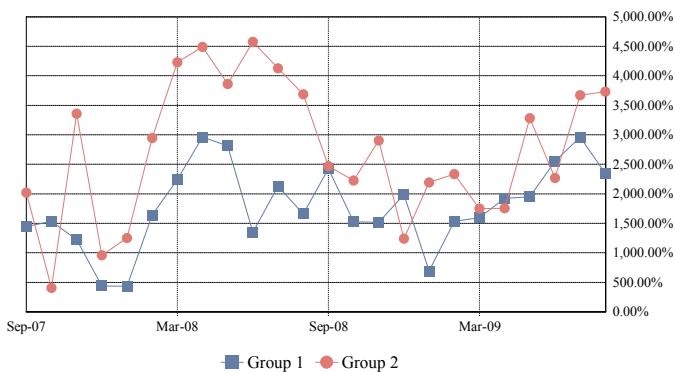

Total SDA

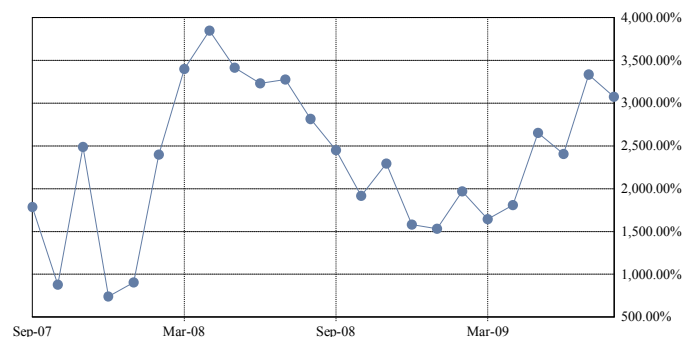

CDR Avg since Cut-Off by Groups

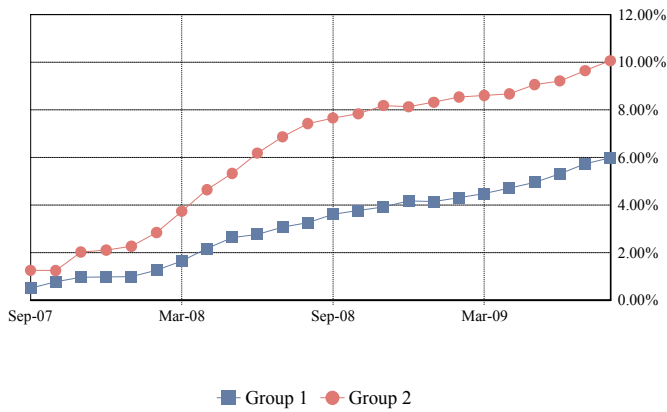

Total CDR Avg since Cut-Off

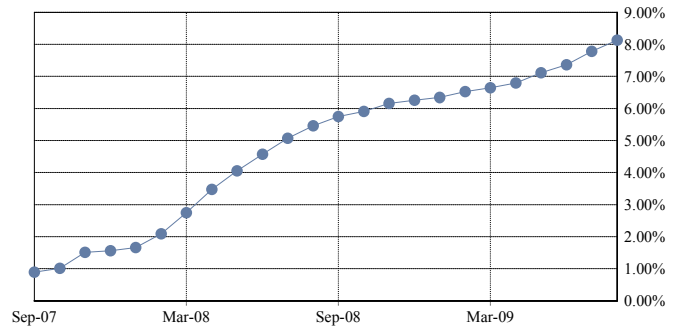

SDA Avg since Cut-Off by Groups

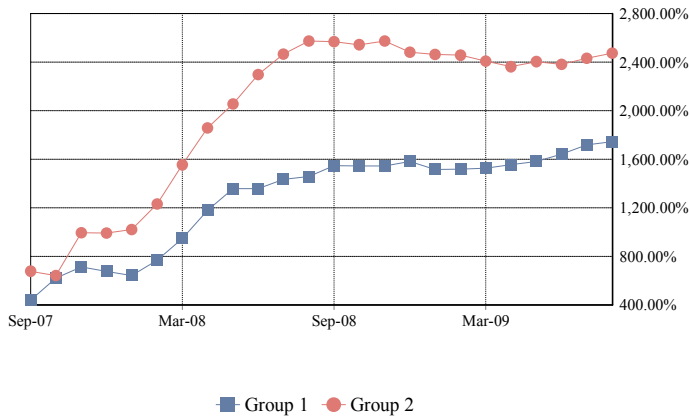

Total SDA Avg since Cut-Off

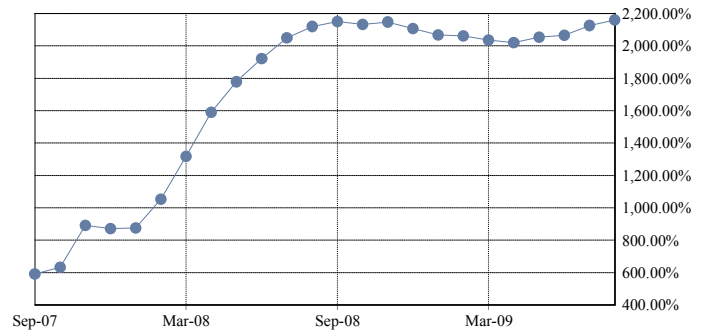

COLLATERAL REALIZED LOSS CALCULATION METHODOLOGY

Monthly Default Rate (MDR): $(\text{Beg Principal Balance of Liquidated Loans}) / (\text{Total Beg Principal Balance})$

Conditional Default Rate (CDR): $1 - ((1 - \text{MDR})^{12})$

SDA Standard Default Assumption: $\text{CDR} / \text{IF}(\text{WAS} < 61, \text{MIN}(30, \text{WAS}) * 0.02\%, \text{MAX}(0.03\%, \text{MIN}(30, \text{WAS}) * 0.02\% - 0.0095\% * (\text{WAS} - 60)))$

Average MDR over period between nth month and mth month (AvgMDR_{n,m}): $[(1 - \text{MDR}_n) * (1 - \text{MDR}_{n+1}) * \dots * (1 - \text{MDR}_m)]^{1 / (\text{months in period } n,m)}$

Average CDR over period between the nth month and mth month (AvgCDR_{n,m}): $1 - ((1 - \text{AvgMDR}_{n,m})^{12})$

Average SDA Approximation over period between the nth month and mth month:

$\text{AvgCDR}_{n,m} / \text{IF}(\text{Avg WAS}_{n,m} < 61, \text{MIN}(30, \text{Avg WAS}_{n,m}) * 0.02\%, \text{MAX}(0.03\%, \text{MIN}(30, \text{Avg WAS}_{n,m}) * 0.02\% - 0.0095\% * (\text{Avg WAS}_{n,m} - 60)))$

Average WAS_{n,m}: $(\text{WAS}_n + \text{WAS}_{n+1} + \dots + \text{WAS}_m) / (\text{number of months in the period } n,m)$

Loss Severity Approximation for current period: $\text{sum}(\text{Realized Loss Amount}) / \text{sum}(\text{Beg Principal Balance of Liquidated Loans})$

Average Loss Severity Approximation over period between nth month and mth month: $\text{Avg}(\text{Loss Severity}_{n,m})$

Note: Default rates are calculated since deal issue date and include realized gains and additional realized losses and gains from prior periods.

Dates correspond to distribution dates.

Charged off or Partially Charged off Loans assumed to have a minimum 100% Loss Severity Percentage.

Mortgage Pass-Through Certificates

August 25, 2009 Distribution

Realized Loss Detail Report

Loan Number & Loan Group	Loan Status	Current Note Rate	State & LTV at Origination	Original Term	Prior Principal Balance	Realized Loss/(Gain) Revision	Realized Loss/(Gain)
2000373206	1	10.950%	MS - 85.00%	360	66,304.94		73,994.66
2000374418	1	10.450%	IN - 90.00%	360	51,643.10		63,389.67
2000377417	1	10.100%	IN - 85.00%	360	72,277.87		79,015.32
2000385638	1	7.625%	CA - 85.00%	360	410,224.06		221,911.93
2000385968	1	10.650%	OH - 73.00%	360	104,350.70		123,157.82
2000397290	1	9.400%	PA - 85.00%	360	154,731.54		146,981.76
2000398803	1	10.600%	IN - 100.00%	360	86,058.22		79,430.53
2000399710	1	10.900%	AZ - 100.00%	180	40,545.08		41,832.42
2000399736	1	11.800%	MD - 100.00%	180	70,481.32		75,876.53
2000400211	1	9.350%	MI - 90.00%	360	110,702.31		135,595.82
2000400325	1	9.050%	OH - 80.00%	360	90,260.73		69,151.79
2000400843	1	7.950%	AZ - 55.26%	360	99,341.59		83,494.43
2000400851	1	8.375%	FL - 80.00%	360	217,704.85		202,719.35
2000401369	1	9.875%	NV - 85.00%	360	236,550.02		179,319.60
2000401495	1	8.488%	NV - 74.04%	360	207,086.39		205,569.74
2000401508	1	9.950%	MI - 90.00%	360	171,036.47		123,147.72
2000402094	1	7.700%	GA - 72.89%	360	160,286.48		108,593.48
2000402455	1	9.950%	TX - 80.00%	360	106,238.63		40,515.67
2000402635	1	8.000%	MA - 90.00%	360	395,830.50		126,979.12
2000402794	1	8.800%	CA - 95.00%	360	382,022.26		395,134.60
2000403008	1	10.700%	OH - 95.00%	360	104,365.51		103,082.54
2000403070	1	8.800%	SC - 80.00%	360	126,958.51		25,358.61
2000403510	1	8.500%	VA - 94.19%	360	401,435.86		169,360.76
2000404246	1	8.990%	MD - 75.00%	360	275,497.11		171,538.04
2000404290	1	9.550%	PA - 85.00%	360	227,288.64		204,129.84
2000404596	1	6.500%	MO - 87.74%	360	114,285.60		37,209.41
2000405625	1	8.500%	MI - 85.00%	360	108,620.76		117,878.82
2000406109	1	8.150%	OH - 80.00%	360	83,378.13		11,253.99
2000374193	1	0.000%	MI - 75.00%	360	0.00	Revision	1.09
2000377517	1	0.000%	MN - 89.87%	360	0.00	Revision	758.39
2000396285	1	0.000%	VA - 80.00%	360	0.00	Revision	783.36
2000397508	1	0.000%	OH - 85.00%	360	0.00	Revision	753.66
2000397556	1	0.000%	TN - 65.00%	360	0.00	Revision	11,359.30
2000398238	1	0.000%	NC - 100.00%	360	0.00	Revision	40.00
2000398897	1	0.000%	FL - 67.37%	360	0.00	Revision	1,386.10
2000398965	1	0.000%	MD - 80.00%	360	0.00	Revision	25.00
2000399200	1	0.000%	LA - 80.00%	360	0.00	Revision	3,248.12
2000399566	1	0.000%	NJ - 90.00%	360	0.00	Revision	46.25
2000400410	1	0.000%	GA - 52.57%	360	0.00	Revision	821.95
2000400717	1	0.000%	FL - 85.00%	360	0.00	Revision	86.50
2000401058	1	0.000%	MI - 75.00%	360	0.00	Revision	757.35
2000401355	1	0.000%	FL - 95.00%	360	0.00	Revision	(9,691.39)
2000401364	1	0.000%	CA - 75.00%	360	0.00	Revision	932.78
2000401749	1	0.000%	MI - 80.00%	360	0.00	Revision	1,030.77
2000402165	1	0.000%	MI - 90.00%	360	0.00	Revision	782.72
2000402201	1	0.000%	FL - 90.00%	360	0.00	Revision	770.46
2000403082	1	0.000%	IN - 90.00%	360	0.00	Revision	(791.00)
2000403283	1	0.000%	NH - 75.00%	360	0.00	Revision	1,293.30
2000403474	1	0.000%	DC - 70.00%	360	0.00	Revision	(39,822.73)
2000403502	1	0.000%	MI - 90.00%	360	0.00	Revision	756.86

Mortgage Pass-Through Certificates

August 25, 2009 Distribution

Loan Number & Loan Group	Loan Status	Current Note Rate	State & LTV at Origination	Original Term	Prior Principal Balance	Realized Loss/(Gain) Revision	Realized Loss/(Gain)
2000403916	1	0.000%	AZ - 66.35%	360	0.00	Revision	62.50
2000404317	1	0.000%	MI - 90.00%	360	0.00	Revision	3.66
2000404619	1	0.000%	MD - 95.00%	360	0.00	Revision	(1,422.54)
2000404760	1	0.000%	NH - 72.90%	360	0.00	Revision	1,600.74
2000404903	1	0.000%	MD - 75.00%	360	0.00	Revision	1,610.02
2000405298	1	0.000%	CA - 63.25%	360	0.00	Revision	907.26
2000405745	1	0.000%	NJ - 100.00%	180	0.00	Revision	(231.72)
2000405758	1	0.000%	OK - 90.00%	360	0.00	Revision	350.00
2000406081	1	0.000%	MD - 80.00%	360	0.00	Revision	(68,530.07)
2000406445	1	0.000%	DC - 80.00%	360	0.00	Revision	(3,234.45)
2000375568	2	9.675%	OH - 95.00%	360	302,469.87		245,407.60
2000385859	2	8.125%	CA - 90.00%	360	531,000.00		385,771.16
2000397145	2	8.700%	CA - 90.00%	360	232,519.71		257,552.46
2000397522	2	11.450%	SC - 100.00%	360	138,414.11		47,922.24
2000397607	2	9.000%	NV - 80.00%	360	191,998.88		146,801.38
2000398785	2	7.500%	CA - 90.00%	360	426,993.84		121,294.52
2000399899	2	8.650%	FL - 80.00%	360	174,780.41		111,616.89
2000400369	2	11.950%	CA - 100.00%	180	81,195.70		84,056.40
2000400559	2	7.450%	CA - 88.76%	360	325,536.68		117,448.65
2000400632	2	12.100%	FL - 100.00%	180	197,496.46		231,315.56
2000400765	2	8.100%	CT - 80.00%	360	175,105.77		150,157.47
2000400805	2	12.400%	MI - 100.00%	180	31,687.62		32,790.96
2000401328	2	12.740%	NC - 100.00%	180	25,190.81		26,110.91
2000401542	2	9.100%	RI - 90.00%	360	206,910.00		81,557.38
2000401718	2	9.450%	AZ - 70.00%	360	665,000.15		553,534.08
2000401742	2	7.850%	FL - 80.00%	360	558,016.30		402,983.23
2000401743	2	11.500%	FL - 100.00%	180	139,703.60		155,971.91
2000401819	2	11.490%	RI - 100.00%	180	33,691.04		35,258.81
2000402049	2	8.850%	MN - 90.00%	360	140,131.37		48,048.68
2000402099	2	11.750%	MO - 100.00%	180	47,319.65		47,520.52
2000402103	2	9.000%	UT - 100.00%	180	20,482.34		21,803.32
2000402242	2	7.750%	MA - 80.00%	360	140,430.18		66,980.19
2000402271	2	7.710%	FL - 82.80%	360	201,785.90		84,811.54
2000402420	2	10.600%	CA - 100.00%	180	61,358.51		66,408.51
2000402454	2	10.600%	AZ - 100.00%	180	42,270.35		43,549.54
2000402527	2	9.950%	SC - 90.00%	360	152,628.74		17,524.84
2000402553	2	8.600%	AZ - 80.00%	360	157,578.00		120,361.76
2000402838	2	8.625%	OH - 89.60%	360	109,618.15		26,922.11
2000403050	2	11.900%	NV - 100.00%	180	53,054.62		54,885.71
2000403174	2	9.990%	MA - 100.00%	180	39,531.16		45,375.07
2000403276	2	7.000%	MS - 80.00%	360	151,138.66		46,264.17
2000403277	2	9.000%	MS - 100.00%	180	36,687.93		39,223.37
2000403782	2	8.350%	CA - 80.00%	360	300,000.00		285,732.59
2000404040	2	7.625%	CA - 80.00%	360	249,226.52		257,747.13
2000405124	2	11.650%	CA - 100.00%	180	100,199.56		111,766.28
2000405273	2	8.000%	IN - 90.00%	360	80,481.35		59,158.69
2000405880	2	8.650%	FL - 80.00%	360	780,000.00		649,986.65
2000406014	2	12.400%	FL - 100.00%	180	117,637.52		120,714.90
2000406043	2	7.500%	SC - 80.00%	360	92,578.70		11,484.10
2000406215	2	8.650%	TN - 90.00%	360	114,566.21		27,273.42
2000406342	2	11.500%	FL - 100.00%	180	36,606.74		38,224.53

Mortgage Pass-Through Certificates

August 25, 2009 Distribution

Loan Number & Loan Group	Loan Status	Current Note Rate	State & LTV at Origination	Original Term	Prior Principal Balance	Realized Loss/(Gain) Revision	Realized Loss/(Gain)
2000406369	2	10.990%	AZ - 100.00%	180	27,147.61		28,293.30
2000406383	2	8.450%	NJ - 80.00%	360	292,000.00		286,296.76
2000406405	2	8.250%	AZ - 80.00%	360	227,200.00		90,659.23
2000378671	2	0.000%	NY - 80.00%	360	0.00	Revision	3,206.94
2000387517	2	0.000%	MD - 76.74%	360	0.00	Revision	235.34
2000396459	2	0.000%	LA - 95.00%	360	0.00	Revision	2,108.00
2000396504	2	0.000%	CO - 80.00%	360	0.00	Revision	13,934.56
2000397190	2	0.000%	MD - 83.00%	360	0.00	Revision	15.00
2000398443	2	0.000%	AZ - 80.00%	360	0.00	Revision	226.52
2000398496	2	0.000%	PA - 100.00%	360	0.00	Revision	1,261.14
2000399133	2	0.000%	FL - 45.94%	360	0.00	Revision	839.01
2000400049	2	0.000%	FL - 100.00%	180	0.00	Revision	1,209.50
2000400194	2	0.000%	FL - 85.00%	360	0.00	Revision	1,360.09
2000400291	2	0.000%	FL - 90.00%	360	0.00	Revision	(10,582.54)
2000400713	2		FL - 100.00%	180		Revision	464.70
2000401317	2	0.000%	AR - 80.00%	360	0.00	Revision	65.00
2000401453	2	0.000%	CT - 80.00%	360	0.00	Revision	2,049.59
2000401731	2	0.000%	VA - 80.00%	360	0.00	Revision	2,504.55
2000401782	2	0.000%	CA - 80.00%	360	0.00	Revision	1,329.36
2000402131	2	0.000%	AZ - 80.00%	360	0.00	Revision	3,145.09
2000402570	2	0.000%	CA - 85.00%	360	0.00	Revision	(5,788.52)
2000402734	2	0.000%	FL - 100.00%	360	0.00	Revision	1,641.47
2000403022	2	0.000%	CA - 86.67%	360	0.00	Revision	(185,616.44)
2000403482	2	0.000%	FL - 100.00%	360	0.00	Revision	2,448.87
2000403547	2	0.000%	IN - 80.00%	360	0.00	Revision	752.07
2000404191	2	0.000%	CA - 80.00%	360	0.00	Revision	1,583.81
2000405349	2	0.000%	CA - 95.00%	360	0.00	Revision	1,518.35
2000405659	2	0.000%	CA - 80.00%	360	0.00	Revision	1,243.48
TOTAL					12,884,877.90		9,047,791.67

Triggers and Adj. Cert. Report

TRIGGER EVENTS			
	Group 2	Group 1	Total
Does a Trigger Event Exist?			No
Has a Crossover Date Occurred?			No
Rolling 60-Day Delinquency Percentage			57.709999%
Mezzanine Certificate Balance & Overcollateralization			156,752,318.63
Beginning Pool Principal Balance			764,478,799.84
Credit Enhancement Percentage			20.504469%
Cumulative Loss Percentage			10.10746330%
Master Servicer Event of Default?			No

ADJUSTABLE RATE CERTIFICATE INFORMATION			
<i>SPACE INTENTIONALLY LEFT BLANK</i>			

ADDITIONAL INFORMATION			
	Group 2	Group 1	Total
Current LIBOR Rate			0.285000%
Libor Rate Determination Date			07/23/2009
Next LIBOR Rate			0.265630%
Next Libor Rate Determination Date			08/21/2009

Additional Certificate Report

ADDITIONAL CERTIFICATE REPORT						
CLASS	NET WAC Shortfall Prior (1)	Interest on Prior SF(2)	Curr NET WAC SF (3)	Total NET WAC SF (1+2+3)	NET WAC Shortfall Paid	NET WAC Shortfall UnPaid
A-1A	\$0.00	\$0.00	\$0.00	\$0.00	\$0.00	\$0.00
A-2A	\$0.00	\$0.00	\$0.00	\$0.00	\$0.00	\$0.00
A-2B	\$0.00	\$0.00	\$0.00	\$0.00	\$0.00	\$0.00
A-2C	\$0.00	\$0.00	\$0.00	\$0.00	\$0.00	\$0.00
A-2D	\$0.00	\$0.00	\$0.00	\$0.00	\$0.00	\$0.00
M-1	\$0.00	\$0.00	\$0.00	\$0.00	\$0.00	\$0.00
M-2	\$0.00	\$0.00	\$0.00	\$0.00	\$0.00	\$0.00
M-3	\$0.00	\$0.00	\$0.00	\$0.00	\$0.00	\$0.00
M-4	\$0.00	\$0.00	\$0.00	\$0.00	\$0.00	\$0.00
M-5	\$0.00	\$0.00	\$0.00	\$0.00	\$0.00	\$0.00
M-6	\$0.00	\$0.00	\$0.00	\$0.00	\$0.00	\$0.00
M-7	\$0.00	\$0.00	\$0.00	\$0.00	\$0.00	\$0.00
M-8	\$0.00	\$0.00	\$0.00	\$0.00	\$0.00	\$0.00
M-9	\$335.41	\$0.66	\$0.00	\$336.07	\$0.00	\$336.07
M-10N	\$1,276.19	\$2.61	\$0.00	\$1,278.80	\$0.00	\$1,278.80
M-11N	\$750.70	\$1.53	\$0.00	\$752.24	\$0.00	\$752.24
M-12N	\$600.56	\$1.23	\$0.00	\$601.79	\$0.00	\$601.79
M-13N	\$600.56	\$1.23	\$0.00	\$601.79	\$0.00	\$601.79