

External Parties

Seller

Novastar Mtg Funding Corp.

Servicer(s)

Saxon Mortgage Services, Inc.

Underwriter(s)

Deutsche Bank Securities
Greenwich Capital Markets

PMI Insurer

PMI Mortgage Insurance Co.
Mortgage Guaranty Insurance Corp.

Hedge Provider

Table of Contents

	Page
1. Certificate Payment Report	2
2. Collection Account Report	6
3. Credit Enhancement Report	8
4. Collateral Report	9
5. Delinquency Report	13
6. REO Report	22
7. Foreclosure Report	28
8. Prepayment Report	52
9. Prepayment Detail Report	55
10. Realized Loss Report	56
11. Realized Loss Detail Report	59
12. Triggers and Adj. Cert. Report	65
13. Additional Certificate Report	66

Total Number of Pages 66

Dates

Cut-Off Date:	May 01, 2007
Close Date:	June 01, 2007
First Distribution Date:	June 25, 2007
Distribution Date:	May 26, 2009
Record Date:	April 30, 2009 May 22, 2009
Determination Date:	May 26, 2009

Contacts

Amy McNulty
Administrator
(714) 247-6255
Amy.McNulty@db.com
Address:
1761 East St. Andrew Place, Santa Ana, CA 92705

Factor Information: (800) 735-7777
Main Phone Number: (714) 247-6000

<https://tss.sfs.db.com/investpublic>

In connection with the Trustee's preparation of this Statement to Certificateholders, the Trustee is conclusively relying upon, and has not independently verified, information provided to it by various third parties, including the Servicer, Master Servicer, Special Servicer and other parties to the transaction. The Trustee makes no representations as to the completeness, reliability, accuracy or suitability for any purpose of the information provided to it by such third parties.

Mortgage Pass-Through Certificates

May 26, 2009 Distribution

Certificate Payment Report

Current Period Distribution - REMIC VI									
Class	Class Type	Original Face Value	Prior Principal Balance	Interest	Principal	Total Distribution	Realized Loss	Deferred Interest	Current Principal Balance
			(1)	(2)	(3)	(4)=(2)+(3)	(5)	(6)	(7)=(1)-(3)-(5)+(6)
A-1A	SR	779,369,000.00	555,078,946.65	285,056.17	10,476,652.90	10,761,709.07	0.00	0.00	544,602,293.75
A-2A	SR	140,080,000.00	65,099,219.22	27,662.65	4,841,304.62	4,868,967.27	0.00	0.00	60,257,914.60
A-2B	SR	80,420,000.00	80,420,000.00	38,707.71	0.00	38,707.71	0.00	0.00	80,420,000.00
A-2C	SR	49,730,000.00	49,730,000.00	24,737.22	0.00	24,737.22	0.00	0.00	49,730,000.00
A-2D	SR	18,601,000.00	18,601,000.00	10,601.28	0.00	10,601.28	0.00	0.00	18,601,000.00
M-1	MEZ	70,700,000.00	70,700,000.00	42,002.67	0.00	42,002.67	0.00	0.00	70,700,000.00
M-2	MEZ	49,700,000.00	49,700,000.00	30,327.35	0.00	30,327.35	0.00	0.00	49,700,000.00
M-3	MEZ	23,800,000.00	23,800,000.00	14,906.40	0.00	14,906.40	0.00	0.00	23,800,000.00
M-4	MEZ	21,700,000.00	21,700,000.00	16,388.02	0.00	16,388.02	0.00	0.00	21,700,000.00
M-5	MEZ	21,700,000.00	21,700,000.00	19,534.52	0.00	19,534.52	0.00	0.00	21,700,000.00
M-6	MEZ	18,900,000.00	18,900,000.00	21,124.69	0.00	21,124.69	0.00	0.00	18,900,000.00
M-7	MEZ	18,900,000.00	18,900,000.00	33,304.69	0.00	33,304.69	0.00	0.00	18,900,000.00
M-8	MEZ	15,400,000.00	15,400,000.00	36,441.32	0.00	36,441.32	0.00	0.00	15,400,000.00
M-9	MEZ	15,400,000.00	15,400,000.00	36,441.32	0.00	36,441.32	0.00	0.00	15,400,000.00
M-10	MEZ	16,100,000.00	16,100,000.00	38,097.74	0.00	38,097.74	0.00	0.00	16,100,000.00
C	SUB	59,500,000.00	54,662,971.69	48,169.14	0.00	48,169.14	5,026,234.04	0.00	49,636,737.65
R	RES	0.00	0.00	0.00	0.00	0.00	0.00	0.00	0.00
Total		1,400,000,000.00	1,095,892,137.56	723,502.89	15,317,957.52	16,041,460.41	5,026,234.04	0.00	1,075,547,946.00

Interest Accrual Detail										
Current Period Factor Information per \$1,000 of Original Face Value										
Class	Period Starting	Period Ending	Method	Cusip	Orig. Principal (with Notional) Balance	Prior Principal Balance	Interest	Principal	Total Distribution	Current Principal Balance
					(1)	(1)	(2)	(3)	(4)=(2)+(3)	(5)
A-1A	04/27/09	05/25/09	A-Act/360	66989EAA3	779,369,000.00	712.215840	0.365753	13.442481	13.808233	698.773359
A-2A	04/27/09	05/25/09	A-Act/360	66989EAB1	140,080,000.00	464.728864	0.197478	34.560998	34.758476	430.167866
A-2B	04/27/09	05/25/09	A-Act/360	66989EAC9	80,420,000.00	1,000.000000	0.481319	0.000000	0.481319	1,000.000000
A-2C	04/27/09	05/25/09	A-Act/360	66989EAD7	49,730,000.00	1,000.000000	0.497431	0.000000	0.497431	1,000.000000
A-2D	04/27/09	05/25/09	A-Act/360	66989EAE5	18,601,000.00	1,000.000000	0.569931	0.000000	0.569931	1,000.000000
M-1	04/27/09	05/25/09	A-Act/360	66989EAF2	70,700,000.00	1,000.000000	0.594097	0.000000	0.594097	1,000.000000
M-2	04/27/09	05/25/09	A-Act/360	66989EAG0	49,700,000.00	1,000.000000	0.610208	0.000000	0.610208	1,000.000000
M-3	04/27/09	05/25/09	A-Act/360	66989EAH8	23,800,000.00	1,000.000000	0.626319	0.000000	0.626319	1,000.000000
M-4	04/27/09	05/25/09	A-Act/360	66989EAJ4	21,700,000.00	1,000.000000	0.755208	0.000000	0.755208	1,000.000000
M-5	04/27/09	05/25/09	A-Act/360	66989EAK1	21,700,000.00	1,000.000000	0.900208	0.000000	0.900208	1,000.000000
M-6	04/27/09	05/25/09	A-Act/360	66989EAL9	18,900,000.00	1,000.000000	1.117708	0.000000	1.117708	1,000.000000
M-7	04/27/09	05/25/09	A-Act/360	66989EAM7	18,900,000.00	1,000.000000	1.762153	0.000000	1.762153	1,000.000000
M-8	04/27/09	05/25/09	A-Act/360	66989EAN5	15,400,000.00	1,000.000000	2.366319	0.000000	2.366319	1,000.000000
M-9	04/27/09	05/25/09	A-Act/360	66989EAP0	15,400,000.00	1,000.000000	2.366319	0.000000	2.366319	1,000.000000
M-10	04/27/09	05/25/09	A-Act/360	66989EAQ8	16,100,000.00	1,000.000000	2.366319	0.000000	2.366319	1,000.000000
C	04/27/09	05/25/09	A-Act/360	66989EAS4	59,500,000.00	918.705407	0.809565	0.000000	0.809565	834.230885
R	04/27/09	05/25/09	A-Act/360		0.00	0.000000	0.000000	0.000000	0.000000	0.000000

Distribution to Date - REMIC VI									
Class	Original Face Value	Interest	Unscheduled Principal	Scheduled Principal	Total Principal	Total Distribution	Realized Loss	Deferred Interest	Current Principal Balance
	(1)	(2)	(3)	(4)	(5)=(3)+(4)	(6)=(2)+(5)	(7)	(8)	(9)=(1)-(5)-(7)+(8)
A-1A	779,369,000.00	46,231,960.48	222,321,058.92	12,445,647.33	234,766,706.25	280,998,666.73	0.00	0.00	544,602,293.75
A-2A	140,080,000.00	7,317,062.04	75,377,822.21	4,444,263.19	79,822,085.40	87,139,147.44	0.00	0.00	60,257,914.60
A-2B	80,420,000.00	5,167,397.24	0.00	0.00	0.00	5,167,397.24	0.00	0.00	80,420,000.00
A-2C	49,730,000.00	3,215,437.54	0.00	0.00	0.00	3,215,437.54	0.00	0.00	49,730,000.00
A-2D	18,601,000.00	1,236,415.97	0.00	0.00	0.00	1,236,415.97	0.00	0.00	18,601,000.00
M-1	70,700,000.00	4,742,172.11	0.00	0.00	0.00	4,742,172.11	0.00	0.00	70,700,000.00
M-2	49,700,000.00	3,353,624.19	0.00	0.00	0.00	3,353,624.19	0.00	0.00	49,700,000.00
M-3	23,800,000.00	1,615,547.00	0.00	0.00	0.00	1,615,547.00	0.00	0.00	23,800,000.00
M-4	21,700,000.00	1,542,920.99	0.00	0.00	0.00	1,542,920.99	0.00	0.00	21,700,000.00
M-5	21,700,000.00	1,621,583.49	0.00	0.00	0.00	1,621,583.49	0.00	0.00	21,700,000.00
M-6	18,900,000.00	1,515,115.66	0.00	0.00	0.00	1,515,115.66	0.00	0.00	18,900,000.00
M-7	18,900,000.00	1,819,615.66	0.00	0.00	0.00	1,819,615.66	0.00	0.00	18,900,000.00
M-8	15,400,000.00	1,715,253.96	0.00	0.00	0.00	1,715,253.96	0.00	0.00	15,400,000.00
M-9	15,400,000.00	1,715,253.96	0.00	0.00	0.00	1,715,253.96	0.00	0.00	15,400,000.00
M-10	16,100,000.00	1,793,220.02	0.00	0.00	0.00	1,793,220.02	0.00	0.00	16,100,000.00
C	59,500,000.00	59,423,495.11	0.00	0.00	0.00	59,423,495.11	10,008,948.63	145,686.28	49,636,737.65
R	0.00	0.00	0.00	0.00	0.00	0.00	0.00	0.00	0.00
Total	1,400,000,000.00	144,026,075.42	297,698,881.13	16,889,910.52	314,588,791.65	458,614,867.07	10,008,948.63	145,686.28	1,075,547,946.00

Interest Detail - REMIC VI									
Class	Pass Through Rate	Prior Principal (with Notional) Balance	Accrued Interest	Non-Supported Interest SF	Prior Unpaid Interest	Unscheduled Interest Adjustment	Optimal Interest	Paid or Deferred Interest	Current Unpaid Interest
			(1)	(2)	(3)	(4)	(5)=(1)-(2)+(3)+(4)	(6)	(7)=(5)-(6)
A-1A	0.63750%	555,078,946.65	285,056.17	0.00	0.00	0.00	285,056.17	285,056.17	0.00
A-2A	0.52750%	65,099,219.22	27,662.65	0.00	0.00	0.00	27,662.65	27,662.65	0.00
A-2B	0.59750%	80,420,000.00	38,707.71	0.00	0.00	0.00	38,707.71	38,707.71	0.00
A-2C	0.61750%	49,730,000.00	24,737.22	0.00	0.00	0.00	24,737.22	24,737.22	0.00
A-2D	0.70750%	18,601,000.00	10,601.28	0.00	0.00	0.00	10,601.28	10,601.28	0.00
M-1	0.73750%	70,700,000.00	42,002.67	0.00	0.00	0.00	42,002.67	42,002.67	0.00
M-2	0.75750%	49,700,000.00	30,327.35	0.00	0.00	0.00	30,327.35	30,327.35	0.00
M-3	0.77750%	23,800,000.00	14,906.40	0.00	0.00	0.00	14,906.40	14,906.40	0.00
M-4	0.93750%	21,700,000.00	16,388.02	0.00	0.00	0.00	16,388.02	16,388.02	0.00
M-5	1.11750%	21,700,000.00	19,534.52	0.00	0.00	0.00	19,534.52	19,534.52	0.00
M-6	1.38750%	18,900,000.00	21,124.69	0.00	0.00	0.00	21,124.69	21,124.69	0.00
M-7	2.18750%	18,900,000.00	33,304.69	0.00	0.00	0.00	33,304.69	33,304.69	0.00
M-8	2.93750%	15,400,000.00	36,441.32	0.00	0.00	0.00	36,441.32	36,441.32	0.00
M-9	2.93750%	15,400,000.00	36,441.32	0.00	0.00	0.00	36,441.32	36,441.32	0.00
M-10	2.93750%	16,100,000.00	38,097.74	0.00	0.00	0.00	38,097.74	38,097.74	0.00
C	0.00000%	54,662,971.69	0.00	4,927.16	0.00	0.00	-4,927.16	48,169.14	0.00
R	0.00000%	0.00	0.00	0.00	0.00	0.00	0.00	0.00	0.00
Total		1,095,892,137.56	675,333.75	4,927.16	0.00	0.00	670,406.59	723,502.89	0.00

Mortgage Pass-Through Certificates

May 26, 2009 Distribution

Current Period Distribution - Component Classes									
Class	Class Type	Original Face Value	Prior Principal Balance	Interest	Principal	Total Distribution	Realized Loss	Deferred Interest	Current Principal Balance
			(1)	(2)	(3)	(4)=(2)+(3)	(5)	(6)	(7)=(1)-(3)-(5)+(6)
C-1	CPT/SUB	0.00	0.00	0.00	0.00	0.00	0.00	0.00	0.00
C-2	CPT/SUB	0.00	54,662,871.69	0.00	0.00	0.00	5,026,234.04	0.00	49,636,637.65
C-3	CPT/SUB	0.00	100.00	48,169.14	0.00	48,169.14	0.00	0.00	100.00
Total		0.00	54,662,971.69	48,169.14	0.00	48,169.14	5,026,234.04	0.00	49,636,737.65

Interest Accrual Detail										
Current Period Factor Information per \$1,000 of Original Face Value										
Class	Period Starting	Period Ending	Method	Cusip	Orig. Principal (with Notional) Balance	Prior Principal Balance	Interest	Principal	Total Distribution	Current Principal Balance
					(1)	(1)	(2)	(3)	(4)=(2)+(3)	(5)
C-1	04/27/09	05/25/09			1,400,000,000.00	782.780098	0.000000	0.000000	0.000000	768.248533
C-2	04/27/09	05/25/09			59,499,900.02	918.705270	0.000000	0.000000	0.000000	834.230606
C-3	04/27/09	05/25/09			100.00	1,000.000000	481,691.400000	0.000000	481,691.400000	1,000.000000

Distribution to Date - Component Classes									
Class	Original Face Value	Interest	Unscheduled Principal	Scheduled Principal	Total Principal	Total Distribution	Realized Loss	Deferred Interest	Current Principal Balance
	(1)	(2)	(3)	(4)	(5)=(3)+(4)	(6)=(2)+(5)	(7)	(8)	(9)=(1)-(5)-(7)+(8)
C-1	0.00	57,150,187.22	0.00	0.00	0.00	57,150,187.22	0.00	0.00	0.00
C-2	0.00	0.00	0.00	0.00	0.00	0.00	10,008,948.63	145,686.28	49,636,637.65
C-3	0.00	2,273,307.89	0.00	0.00	0.00	2,273,307.89	0.00	0.00	100.00
Total	0.00	59,423,495.11	0.00	0.00	0.00	59,423,495.11	10,008,948.63	145,686.28	49,636,737.65

Interest Detail - Component Classes									
Class	Pass Through Rate	Prior Principal (with Notional) Balance	Accrued Interest	Non-Supported Interest SF	Prior Unpaid Interest	Unscheduled Interest Adjustment	Optimal Interest	Paid or Deferred Interest	Current Unpaid Interest
			(1)	(2)	(3)	(4)	(5)=(1)-(2)+(3)+(4)	(6)	(7)=(5)-(6)
C-1	0.00000%	1,095,892,137.56	0.00	4,927.16	0.00	0.00	-4,927.16	0.00	0.00
C-2	0.00000%	54,662,871.69	0.00	0.00	0.00	0.00	0.00	0.00	0.00
C-3	0.00000%	100.00	0.00	0.00	0.00	0.00	0.00	48,169.14	0.00
Total		1,150,555,109.25	0.00	4,927.16	0.00	0.00	-4,927.16	48,169.14	0.00

Collection Account Report

SUMMARY			
	Group 2	Group 1	Total
Principal Collections	3,067,834.93	6,638,838.95	9,706,673.88
Principal Withdrawals	0.00	0.00	0.00
Principal Other Accounts	0.00	0.00	0.00
TOTAL NET PRINCIPAL	3,067,834.93	6,638,838.95	9,706,673.88
Interest Collections	1,752,020.85	5,218,573.60	6,970,594.46
Interest Withdrawals	(57,453.44)	(259,564.94)	(317,018.38)
Interest Fees	(186,984.32)	(32,856.32)	(219,840.63)
Interest Other Accounts	2,692.63	45,476.51	(98,948.92)
TOTAL NET INTEREST	1,510,275.73	4,971,628.85	6,334,786.53
TOTAL AVAILABLE FUNDS FOR DISTRIBUTION	4,578,110.66	11,610,467.80	16,041,460.41

PRINCIPAL - COLLECTIONS			
	Group 2	Group 1	Total
Scheduled Principal Received	142,906.45	579,700.27	722,606.72
Curtailments	(26,461.09)	(46,197.49)	(72,658.58)
Prepayments In Full	834,167.12	3,922,199.13	4,756,366.25
Repurchased/Substitutions	0.00	0.00	0.00
Liquidations	6,568,186.21	8,369,690.96	14,937,877.17
Insurance Principal	0.00	0.00	0.00
Other Additional Principal	0.00	0.00	0.00
Delinquent Principal	(131,171.87)	(529,304.71)	(660,476.58)
Realized Losses	(4,450,963.76)	(6,186,553.92)	(10,637,517.68)
Advanced Principal	131,171.87	529,304.71	660,476.58
TOTAL PRINCIPAL COLLECTED	3,067,834.93	6,638,838.95	9,706,673.88

PRINCIPAL - WITHDRAWALS			
<i>SPACE INTENTIONALLY LEFT BLANK</i>			

PRINCIPAL - OTHER ACCOUNTS			
	Group 2	Group 1	Total
TOTAL PRINCIPAL OTHER ACCOUNTS	0.00	0.00	0.00

INTEREST - COLLECTIONS			
	Group 2	Group 1	Total
Scheduled Interest	2,054,936.00	5,738,044.27	7,792,980.27
Repurchased/Substitution Interest	0.00	0.00	0.00
Liquidation Interest	52,775.11	67,302.71	120,077.82
Insurance Interest	0.00	0.00	0.00
Other Additional Interest	0.00	0.00	0.00
Prepayment Interest Shortfalls	(2,451.99)	(13,384.21)	(15,836.20)
Delinquent Interest	(1,970,087.11)	(5,457,066.53)	(7,427,153.64)
Compensating Interest	2,451.99	13,384.22	15,836.21
Civil Relief Act Shortfalls	(1,475.80)	(3,451.36)	(4,927.16)
Interest Realized Loss	(104,123.04)	(112,514.35)	(216,637.39)
Interest Advanced	1,719,995.69	4,986,258.86	6,706,254.55
TOTAL INTEREST COLLECTED	1,752,020.85	5,218,573.60	6,970,594.46

INTEREST - WITHDRAWALS			
	Group 2	Group 1	Total
Non Recoverable Advances	50.00	231.00	281.00
Modification Losses	57,403.44	259,333.94	316,737.38
TOTAL INTEREST WITHDRAWALS	57,453.44	259,564.94	317,018.38

INTEREST - OTHER ACCOUNTS			
	Group 2	Group 1	Total
Prepayment Charges	2,692.63	45,476.51	48,169.14
Net Hedge Payment			(147,118.06)
a) Hedge Payment			(154,166.67)
b) Counterparty Payment			7,048.61
TOTAL INTEREST OTHER ACCOUNTS	2,692.63	45,476.51	(98,948.92)

INTEREST FEES			
	Group 2	Group 1	Total
Current Servicing Fees	7,840.79	22,470.31	30,311.10
Backup Servicing Fees	2,416.06	6,716.37	9,132.43
Trustee Fees	604.02	1,679.09	2,283.11
Custodian Fee	271.80	1,129.20	1,401.00
MI Premium	175,743.82	553.33	176,297.15
Extraordinary Expenses	41.69	124.15	165.84
Extraordinary Expense Recovery Charge**	66.14	183.86	250.00
TOTAL INTEREST FEES	186,984.32	32,856.32	219,840.63

**Extraordinary Expense Recovery Charge ("EERC"): charge imposed to recover extraordinary costs and expenses incurred by Deutsche Bank in administering residential mortgage backed securities ("RMBS") transaction(s) under current market conditions. The EERC is based upon, and may be adjusted periodically in accordance with, Deutsche Bank's experienced level of extraordinary costs and expenses that are not allocable to specific trusts, but which arise from the administration of the portfolio of RMBS trusts administered by Deutsche Bank's Trust & Securities Services division. Costs and expenses allocable to specific trusts will continue to be charged separately to those trusts in addition to the EERC.

Credit Enhancement Report

ACCOUNTS

Distribution from Supplemental Interest Trust	
Class I-1 Interest Payment	0.00
Class I-2 Interest Payment	40,633.33
Class I-3 Interest Payment	106,484.72
Supplemental Interest Trust	
Beginning Balance	0.00
Amount Deposited	147,118.06
Amount Withdrawn	(147,118.06)
Ending Balance	0.00

INSURANCE

<i>SPACE INTENTIONALLY LEFT BLANK</i>	
---------------------------------------	--

STRUCTURAL FEATURES

	Group 2	Group 1	Total
Overcollateralized Amount - Prior Period			54,662,971.69
Current Period Principal Realized Losses			10,637,517.68
Overcollateralized Amount - After Current Losses			44,025,454.01
Net Monthly Excess Cashflow			5,611,283.64
Extra Principal Distribution Amount			5,611,283.64
Overcollateralization Release Amount			0.00
Overcollateralized Amount - Ending			49,636,737.65
Overcollateralization Excess Amount			0.00
Overcollateralization Deficiency Amount			9,863,262.35
Required Overcollateralization Amount			59,500,000.00

Collateral Report

COLLATERAL			
	Group 2	Group 1	Total
<u>Loan Count:</u>			
Original	1,600	5,854	7,454
Prior	1,359	5,646	7,005
Prefunding	0	0	0
Scheduled Paid Offs	0	0	0
Full Voluntary Prepayments	(8)	(31)	(39)
Repurchases	0	0	0
Liquidations	(26)	(46)	(72)
Current	1,325	5,569	6,894
<u>Principal Balance:</u>			
Original	342,671,341.06	837,192,478.96	1,179,863,820.02
Prior	289,927,568.36	805,964,569.20	1,095,892,137.56
Prefunding	0.00	0.00	0.00
Scheduled Principal	(142,906.45)	(579,700.27)	(722,606.72)
Partial Prepayments	26,461.09	46,197.49	72,658.58
Full Voluntary Prepayments	(834,167.12)	(3,922,199.13)	(4,756,366.25)
Repurchases	0.00	0.00	0.00
Liquidations	(6,568,186.21)	(8,369,690.96)	(14,937,877.17)
Current	282,408,769.67	793,139,176.33	1,075,547,946.00
Prior Forebearance	0.00	0.00	0.00
Current Forebearance	0.00	0.00	0.00

PREFUNDING			
	Group 2	Group 1	Total
Prefunding Account Original Balance	35,875,426.20	184,260,753.78	220,136,179.98
Prefunding Account Beginning Balance	0.00	0.00	0.00
Subsequent Loans Added to the Pool	0.00	0.00	0.00
Prefund Release to Certificate Holders	0.00	0.00	0.00
Prefunding Account Ending Balance	0.00	0.00	0.00

Current Principal Balance by Groups

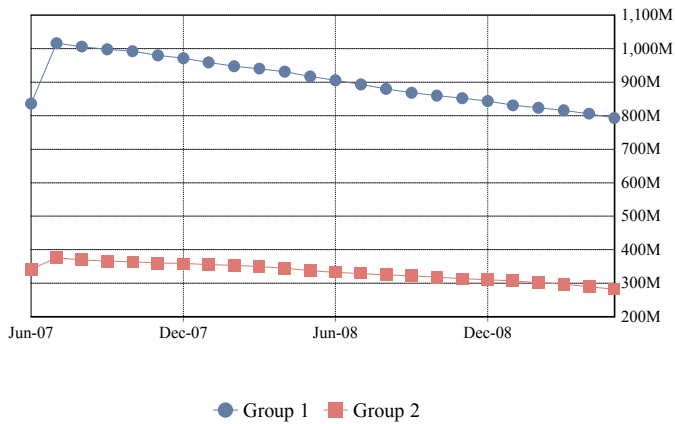

Total Current Principal Balance

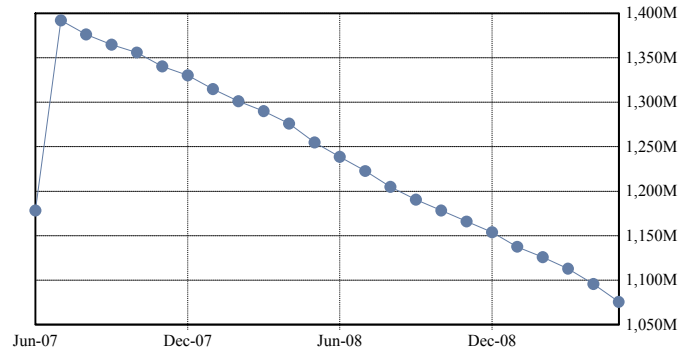

CHARACTERISTICS

	Group 2	Group 1	Total
Weighted Average Coupon Original	8.21511%	8.17804%	8.18881%
Weighted Average Coupon Prior	8.91356%	8.82067%	8.84546%
Weighted Average Coupon Current	8.66330%	8.66439%	8.66410%
Weighted Average Months to Maturity Original	346	346	346
Weighted Average Months to Maturity Prior	323	324	324
Weighted Average Months to Maturity Current	323	323	323
Weighted Avg Remaining Amortization Term Original	391	377	381
Weighted Avg Remaining Amortization Term Prior	371	358	361
Weighted Avg Remaining Amortization Term Current	370	356	360
Weighted Average Seasoning Original	3.48	3.01	3.15
Weighted Average Seasoning Prior	25.19	24.44	24.64
Weighted Average Seasoning Current	26.16	25.44	25.63

Weighted Average Coupon by Groups

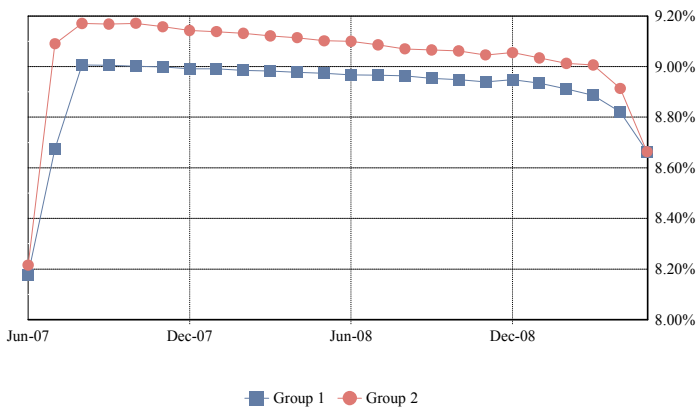

Total Weighted Average Coupon

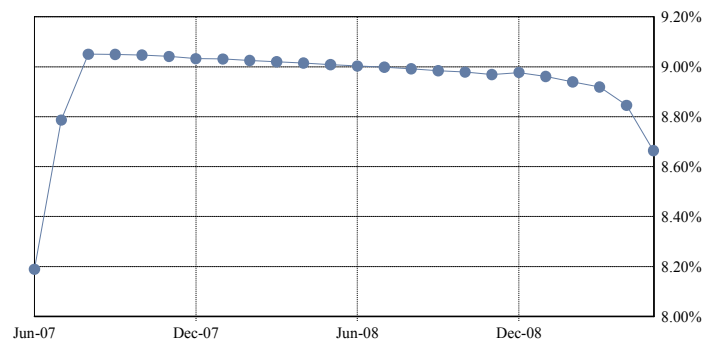

Weighted Average Amortization Term by Groups

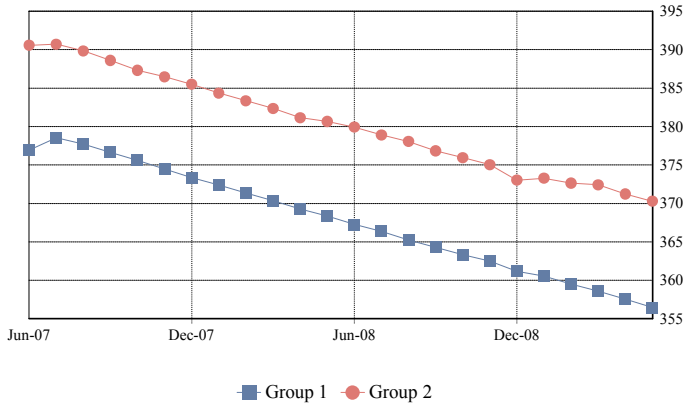

Total Weighted Average Amortization Term

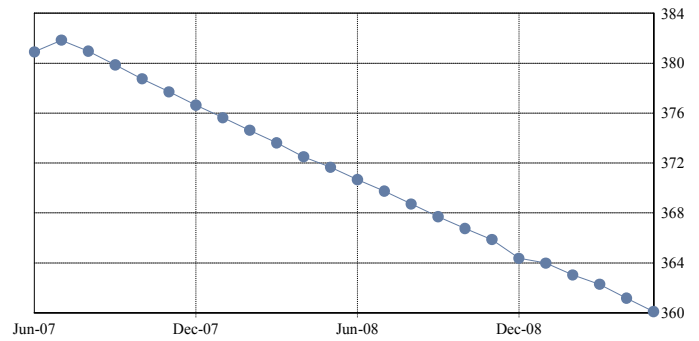

ARM CHARACTERISTICS

	Group 2	Group 1	Total
Weighted Average Margin Original	5.84056%	6.01506%	5.94902%
Weighted Average Margin Prior	5.81597%	6.01103%	5.94231%
Weighted Average Margin Current	5.81402%	6.01056%	5.94169%
Weighted Average Max Rate Original	16.07877%	16.19788%	16.15280%
Weighted Average Max Rate Prior	15.93933%	16.17331%	16.09088%
Weighted Average Max Rate Current	15.93230%	16.17172%	16.08782%
Weighted Average Min Rate Original	9.09665%	9.21506%	9.17025%
Weighted Average Min Rate Prior	8.95995%	9.18737%	9.10725%
Weighted Average Min Rate Current	8.95340%	9.18597%	9.10448%
Weighted Average Cap Up Original	1.00000%	1.00073%	1.00045%
Weighted Average Cap Up Prior	1.00000%	1.00074%	1.00048%
Weighted Average Cap Up Current	1.00000%	1.00075%	1.00049%
Weighted Average Cap Down Original	1.00000%	1.00073%	1.00045%
Weighted Average Cap Down Prior	1.00000%	1.00074%	1.00048%
Weighted Average Cap Down Current	1.00000%	1.00075%	1.00049%

SERVICING FEES & ADVANCES			
	Group 2	Group 1	Total
Current Servicing Fees	7,840.79	22,470.31	30,311.10
Delinquent Servicing Fees	106,731.36	304,177.73	410,909.09
TOTAL SERVICING FEES	114,572.14	326,648.04	441,220.18
Total Servicing Fees	114,572.14	326,648.04	441,220.18
Compensating Interest	(2,451.99)	(13,384.22)	(15,836.21)
Delinquent Servicing Fees	(106,731.36)	(304,177.73)	(410,909.09)
COLLECTED SERVICING FEES	-1,349.60	674.83	-674.78
Total Advanced Interest	1,719,995.69	4,986,258.86	6,706,254.55
Total Advanced Principal	131,171.87	529,304.71	660,476.58
Aggregate Advances with respect to this Distribution	1,851,167.56	5,515,563.57	7,366,731.13
Unrecovered Advances	0.00	0.00	0.00
Non Recoverable Advance	0.00	0.00	0.00
Servicer Escrow Advances	0.00	0.00	0.00

ADDITIONAL COLLATERAL INFORMATION			
	Group 2	Group 1	Total
Prepayment Interest Shortfall (PPIS)	2,451.99	13,384.21	15,836.20
Compensating Interest	(2,451.99)	(13,384.22)	(15,836.21)
Net Prepayment Interest Shortfall (PPIS)	0.00	0.00	0.00
Ending Pool Principal Balance	282,408,769.67	793,139,176.33	1,075,547,946.00
Weighted Average Net Mortgage Rate			7.287542%

Delinquency Report

TOTAL

		< 1 PMT	1 PMT	2 PMTS	3+ PMTS	TOTAL
DELINQUENT	Balance		56,753,781.60	31,280,923.86	157,725,973.41	245,760,678.87
	% Balance		5.28%	2.91%	14.66%	22.85%
	# Loans		376	201	928	1,505
	% # Loans		5.45%	2.92%	13.46%	21.83%
FORECLOSURE	Balance	0.00	348,631.79	513,626.19	220,700,011.68	221,562,269.66
	% Balance	0.00%	0.03%	0.05%	20.52%	20.60%
	# Loans	0	3	3	1,086	1,092
	% # Loans	0.00%	0.04%	0.04%	15.75%	15.84%
BANKRUPTCY	Balance	3,291,407.37	983,273.60	1,455,598.84	19,131,970.73	24,862,250.54
	% Balance	0.31%	0.09%	0.14%	1.78%	2.31%
	# Loans	26	9	7	126	168
	% # Loans	0.38%	0.13%	0.10%	1.83%	2.44%
REO	Balance	0.00	0.00	0.00	48,260,481.75	48,260,481.75
	% Balance	0.00%	0.00%	0.00%	4.49%	4.49%
	# Loans	0	0	0	228	228
	% # Loans	0.00%	0.00%	0.00%	3.31%	3.31%
TOTAL	Balance	3,291,407.37	58,085,686.99	33,250,148.89	445,818,437.57	540,445,680.82
	% Balance	0.31%	5.40%	3.09%	41.45%	50.25%
	# Loans	26	388	211	2,368	2,993
	% # Loans	0.38%	5.63%	3.06%	34.35%	43.41%

1 or 2 Payments Delinquent

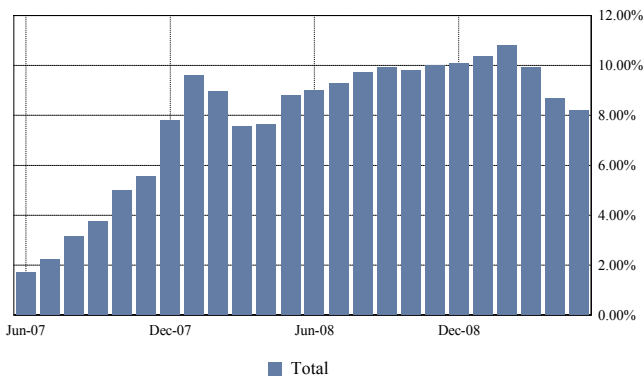

3 or More Payments Delinquent

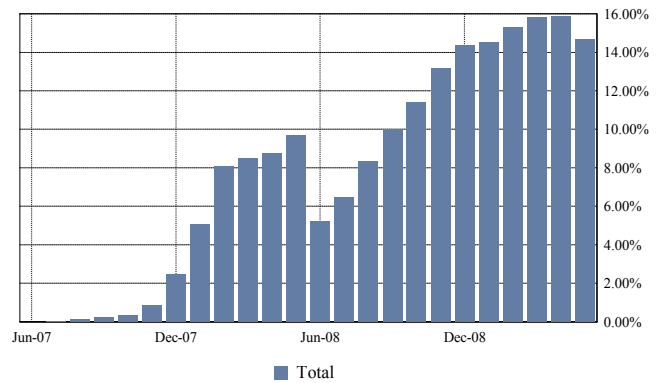

Total Foreclosure

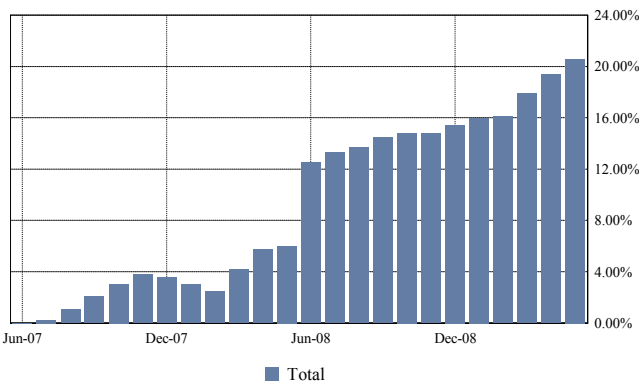

Total Bankruptcy and REO

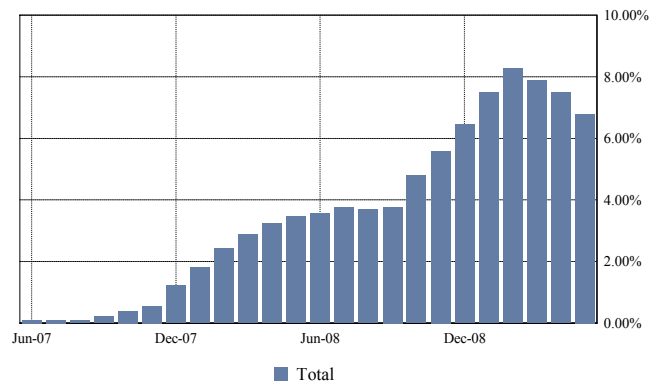

Mortgage Pass-Through Certificates

May 26, 2009 Distribution

TOTAL	< 1 PMT	1 PMT	2 PMTS	3 PMTS	4 PMTS	5 PMTS	6 PMTS
DELINQUENT							
Balance		56,753,781.60	31,280,923.86	17,106,719.17	11,357,648.30	11,951,024.44	7,591,754.29
% Balance		5.28%	2.91%	1.59%	1.06%	1.11%	0.71%
# Loans		376	201	109	80	73	64
% # Loans		5.45%	2.92%	1.58%	1.16%	1.06%	0.93%
FORECLOSURE							
Balance	0.00	348,631.79	513,626.19	10,807,290.86	21,535,871.35	18,522,525.11	15,243,130.82
% Balance	0.00%	0.03%	0.05%	1.00%	2.00%	1.72%	1.42%
# Loans	0	3	3	64	110	87	82
% # Loans	0.00%	0.04%	0.04%	0.93%	1.60%	1.26%	1.19%
BANKRUPTCY							
Balance	3,291,407.37	983,273.60	1,455,598.84	860,997.65	1,132,573.88	1,452,953.94	1,875,354.53
% Balance	0.31%	0.09%	0.14%	0.08%	0.11%	0.14%	0.17%
# Loans	26	9	7	8	8	12	14
% # Loans	0.38%	0.13%	0.10%	0.12%	0.12%	0.17%	0.20%
REO							
Balance	0.00	0.00	0.00	0.00	0.00	0.00	155,052.64
% Balance	0.00%	0.00%	0.00%	0.00%	0.00%	0.00%	0.01%
# Loans	0	0	0	0	0	0	2
% # Loans	0.00%	0.00%	0.00%	0.00%	0.00%	0.00%	0.03%
TOTAL							
Balance	3,291,407.37	58,085,686.99	33,250,148.89	28,775,007.68	34,026,093.53	31,926,503.49	24,865,292.28
% Balance	0.31%	5.40%	3.09%	2.68%	3.16%	2.97%	2.31%
# Loans	26	388	211	181	198	172	162
% # Loans	0.38%	5.63%	3.06%	2.63%	2.87%	2.49%	2.35%

TOTAL	7 PMTS	8 PMTS	9 PMTS	10 PMTS	11 PMTS	12 PMTS	13 PMTS
DELINQUENT							
Balance	8,806,415.78	11,040,767.55	15,458,617.88	14,597,531.33	15,206,611.51	10,983,149.15	11,471,186.08
% Balance	0.82%	1.03%	1.44%	1.36%	1.41%	1.02%	1.07%
# Loans	59	58	80	84	73	56	62
% # Loans	0.86%	0.84%	1.16%	1.22%	1.06%	0.81%	0.90%
FORECLOSURE							
Balance	17,470,235.14	13,775,745.73	8,148,894.29	8,272,556.63	6,968,106.52	7,178,565.00	6,320,903.02
% Balance	1.62%	1.28%	0.76%	0.77%	0.65%	0.67%	0.59%
# Loans	87	77	42	42	39	35	30
% # Loans	1.26%	1.12%	0.61%	0.61%	0.57%	0.51%	0.44%
BANKRUPTCY							
Balance	1,063,714.47	1,675,929.89	1,305,551.69	1,293,166.00	835,537.99	1,111,460.60	1,273,314.80
% Balance	0.10%	0.16%	0.12%	0.12%	0.08%	0.10%	0.12%
# Loans	10	12	11	10	5	8	6
% # Loans	0.15%	0.17%	0.16%	0.15%	0.07%	0.12%	0.09%
REO							
Balance	448,331.55	989,972.72	856,503.27	2,204,912.84	1,492,455.00	1,374,263.05	1,829,953.96
% Balance	0.04%	0.09%	0.08%	0.21%	0.14%	0.13%	0.17%
# Loans	4	6	7	13	9	8	8
% # Loans	0.06%	0.09%	0.10%	0.19%	0.13%	0.12%	0.12%
TOTAL							
Balance	27,788,696.94	27,482,415.89	25,769,567.13	26,368,166.80	24,502,711.02	20,647,437.80	20,895,357.86
% Balance	2.58%	2.56%	2.40%	2.45%	2.28%	1.92%	1.94%
# Loans	160	153	140	149	126	107	106
% # Loans	2.32%	2.22%	2.03%	2.16%	1.83%	1.55%	1.54%

Mortgage Pass-Through Certificates

May 26, 2009 Distribution

TOTAL	14 PMTS	15 PMTS	16 PMTS	17 PMTS	18 PMTS	19 PMTS	20 PMTS
DELINQUENT							
Balance	10,151,827.12	3,906,062.55	2,455,882.49	2,226,231.97	1,070,365.47	1,881,437.57	189,707.07
% Balance	0.94%	0.36%	0.23%	0.21%	0.10%	0.17%	0.02%
# Loans	53	23	15	18	5	9	3
% # Loans	0.77%	0.33%	0.22%	0.26%	0.07%	0.13%	0.04%
FORECLOSURE							
Balance	7,952,089.61	8,966,373.09	9,165,080.74	13,061,343.14	16,035,485.76	11,114,523.64	9,549,982.25
% Balance	0.74%	0.83%	0.85%	1.21%	1.49%	1.03%	0.89%
# Loans	38	50	46	62	64	45	38
% # Loans	0.55%	0.73%	0.67%	0.90%	0.93%	0.65%	0.55%
BANKRUPTCY							
Balance	92,389.60	227,509.23	1,597,675.63	1,285,833.85	953,483.68	422,769.91	0.00
% Balance	0.01%	0.02%	0.15%	0.12%	0.09%	0.04%	0.00%
# Loans	1	4	4	6	3	2	0
% # Loans	0.01%	0.06%	0.06%	0.09%	0.04%	0.03%	0.00%
REO							
Balance	707,284.98	2,545,409.14	4,684,525.73	7,065,007.43	4,077,307.48	7,718,272.38	4,484,533.70
% Balance	0.07%	0.24%	0.44%	0.66%	0.38%	0.72%	0.42%
# Loans	3	11	23	39	18	31	21
% # Loans	0.04%	0.16%	0.33%	0.57%	0.26%	0.45%	0.30%
TOTAL							
Balance	18,903,591.31	15,645,354.01	17,903,164.59	23,638,416.39	22,136,642.39	21,137,003.50	14,224,223.02
% Balance	1.76%	1.45%	1.66%	2.20%	2.06%	1.97%	1.32%
# Loans	95	88	88	125	90	87	62
% # Loans	1.38%	1.28%	1.28%	1.81%	1.31%	1.26%	0.90%

TOTAL	21 PMTS	22 PMTS	23 PMTS	24 PMTS	25 PMTS	26 PMTS	TOTAL
DELINQUENT							
Balance	120,319.48	47,361.00	105,353.21	0.00	0.00	0.00	245,760,678.87
% Balance	0.01%	0.00%	0.01%	0.00%	0.00%	0.00%	22.85%
# Loans	2	1	1	0	0	0	1,505
% # Loans	0.03%	0.01%	0.01%	0.00%	0.00%	0.00%	21.83%
FORECLOSURE							
Balance	4,889,928.35	2,437,324.21	1,583,331.11	1,047,732.65	652,992.66	0.00	221,562,269.66
% Balance	0.45%	0.23%	0.15%	0.10%	0.06%	0.00%	20.60%
# Loans	22	12	8	4	2	0	1,092
% # Loans	0.32%	0.17%	0.12%	0.06%	0.03%	0.00%	15.84%
BANKRUPTCY							
Balance	558,242.47	113,510.92	0.00	0.00	0.00	0.00	24,862,250.54
% Balance	0.05%	0.01%	0.00%	0.00%	0.00%	0.00%	2.31%
# Loans	1	1	0	0	0	0	168
% # Loans	0.01%	0.01%	0.00%	0.00%	0.00%	0.00%	2.44%
REO							
Balance	4,263,774.38	2,033,399.63	467,180.47	862,341.40	0.00	0.00	48,260,481.75
% Balance	0.40%	0.19%	0.04%	0.08%	0.00%	0.00%	4.49%
# Loans	12	9	1	3	0	0	228
% # Loans	0.17%	0.13%	0.01%	0.04%	0.00%	0.00%	3.31%
TOTAL							
Balance	9,832,264.68	4,631,595.76	2,155,864.79	1,910,074.05	652,992.66	0.00	540,445,680.82
% Balance	0.91%	0.43%	0.20%	0.18%	0.06%	0.00%	50.25%
# Loans	37	23	10	7	2	0	2,993
% # Loans	0.54%	0.33%	0.15%	0.10%	0.03%	0.00%	43.41%

GROUP 1

		< 1 PMT	1 PMT	2 PMTS	3+ PMTS	TOTAL
DELINQUENT	Balance		41,000,393.73	25,016,073.70	105,737,109.77	171,753,577.20
	% Balance		5.17%	3.15%	13.33%	21.65%
	# Loans		292	172	668	1,132
	% # Loans		5.24%	3.09%	11.99%	20.33%
FORECLOSURE	Balance	0.00	348,631.79	513,626.19	145,310,638.78	146,172,896.76
	% Balance	0.00%	0.04%	0.06%	18.32%	18.43%
	# Loans	0	3	3	830	836
	% # Loans	0.00%	0.05%	0.05%	14.90%	15.01%
BANKRUPTCY	Balance	2,964,842.96	983,273.60	896,477.27	11,079,032.10	15,923,625.93
	% Balance	0.37%	0.12%	0.11%	1.40%	2.01%
	# Loans	23	9	5	85	122
	% # Loans	0.41%	0.16%	0.09%	1.53%	2.19%
REO	Balance	0.00	0.00	0.00	26,631,002.63	26,631,002.63
	% Balance	0.00%	0.00%	0.00%	3.36%	3.36%
	# Loans	0	0	0	154	154
	% # Loans	0.00%	0.00%	0.00%	2.77%	2.77%
TOTAL	Balance	2,964,842.96	42,332,299.12	26,426,177.16	288,757,783.28	360,481,102.52
	% Balance	0.37%	5.34%	3.33%	36.41%	45.45%
	# Loans	23	304	180	1,737	2,244
	% # Loans	0.41%	5.46%	3.23%	31.19%	40.29%

1 or 2 Payments Delinquent

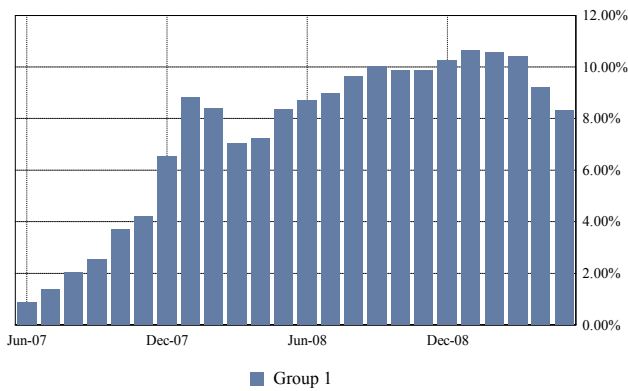

3 or More Payments Delinquent

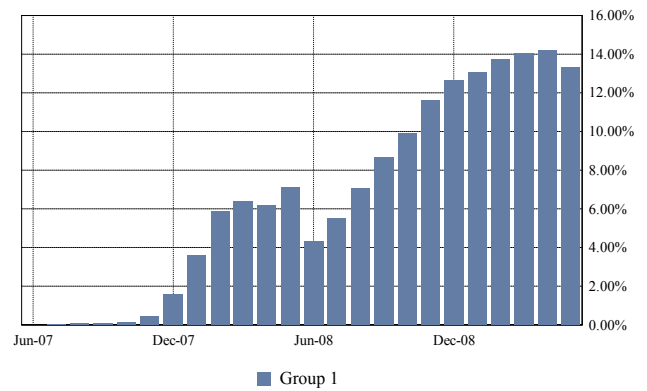

Total Foreclosure

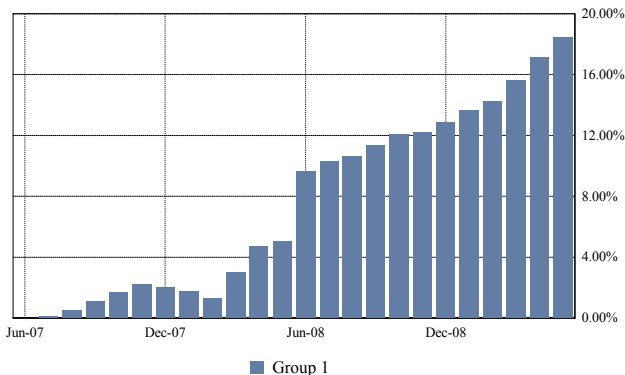

Total Bankruptcy and REO

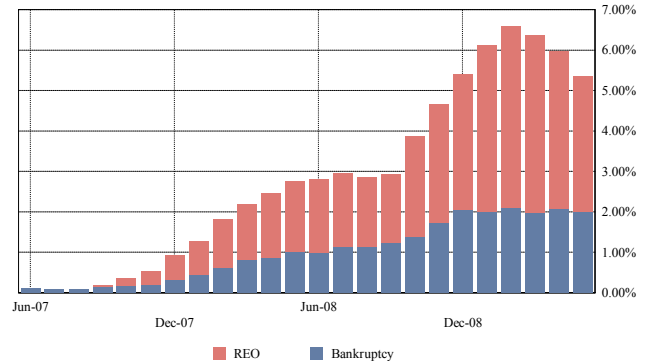

Mortgage Pass-Through Certificates

May 26, 2009 Distribution

GROUP 1	< 1 PMT	1 PMT	2 PMTS	3 PMTS	4 PMTS	5 PMTS	6 PMTS
DELINQUENT							
Balance		41,000,393.73	25,016,073.70	12,108,455.30	9,175,053.09	7,970,103.84	6,082,095.51
% Balance		5.17%	3.15%	1.53%	1.16%	1.00%	0.77%
# Loans		292	172	81	66	51	49
% # Loans		5.24%	3.09%	1.45%	1.19%	0.92%	0.88%
FORECLOSURE							
Balance	0.00	348,631.79	513,626.19	9,892,614.82	13,671,358.05	10,918,704.35	11,303,839.34
% Balance	0.00%	0.04%	0.06%	1.25%	1.72%	1.38%	1.43%
# Loans	0	3	3	59	84	66	67
% # Loans	0.00%	0.05%	0.05%	1.06%	1.51%	1.19%	1.20%
BANKRUPTCY							
Balance	2,964,842.96	983,273.60	896,477.27	769,586.95	1,132,573.88	410,284.54	1,083,710.93
% Balance	0.37%	0.12%	0.11%	0.10%	0.14%	0.05%	0.14%
# Loans	23	9	5	7	8	5	10
% # Loans	0.41%	0.16%	0.09%	0.13%	0.14%	0.09%	0.18%
REO							
Balance	0.00	0.00	0.00	0.00	0.00	0.00	155,052.64
% Balance	0.00%	0.00%	0.00%	0.00%	0.00%	0.00%	0.02%
# Loans	0	0	0	0	0	0	2
% # Loans	0.00%	0.00%	0.00%	0.00%	0.00%	0.00%	0.04%
TOTAL							
Balance	2,964,842.96	42,332,299.12	26,426,177.16	22,770,657.07	23,978,985.02	19,299,092.73	18,624,698.42
% Balance	0.37%	5.34%	3.33%	2.87%	3.02%	2.43%	2.35%
# Loans	23	304	180	147	158	122	128
% # Loans	0.41%	5.46%	3.23%	2.64%	2.84%	2.19%	2.30%

GROUP 1	7 PMTS	8 PMTS	9 PMTS	10 PMTS	11 PMTS	12 PMTS	13 PMTS
DELINQUENT							
Balance	6,288,913.55	7,749,596.12	10,674,789.71	9,356,461.73	9,003,552.75	8,281,724.10	7,391,121.72
% Balance	0.79%	0.98%	1.35%	1.18%	1.14%	1.04%	0.93%
# Loans	44	44	61	58	50	43	47
% # Loans	0.79%	0.79%	1.10%	1.04%	0.90%	0.77%	0.84%
FORECLOSURE							
Balance	11,975,464.53	8,602,910.44	6,977,397.18	6,837,531.52	5,369,325.90	4,598,159.17	4,085,814.37
% Balance	1.51%	1.08%	0.88%	0.86%	0.68%	0.58%	0.52%
# Loans	71	58	37	37	33	27	24
% # Loans	1.27%	1.04%	0.66%	0.66%	0.59%	0.48%	0.43%
BANKRUPTCY							
Balance	675,079.64	1,149,440.65	1,082,042.56	725,621.82	835,537.99	408,279.33	699,197.07
% Balance	0.09%	0.14%	0.14%	0.09%	0.11%	0.05%	0.09%
# Loans	6	10	8	5	5	4	4
% # Loans	0.11%	0.18%	0.14%	0.09%	0.09%	0.07%	0.07%
REO							
Balance	396,803.60	989,972.72	435,928.82	1,535,063.47	876,985.28	506,912.38	1,093,400.00
% Balance	0.05%	0.12%	0.05%	0.19%	0.11%	0.06%	0.14%
# Loans	3	6	5	10	6	4	6
% # Loans	0.05%	0.11%	0.09%	0.18%	0.11%	0.07%	0.11%
TOTAL							
Balance	19,336,261.32	18,491,919.93	19,170,158.27	18,454,678.54	16,085,401.92	13,795,074.98	13,269,533.16
% Balance	2.44%	2.33%	2.42%	2.33%	2.03%	1.74%	1.67%
# Loans	124	118	111	110	94	78	81
% # Loans	2.23%	2.12%	1.99%	1.98%	1.69%	1.40%	1.45%

Mortgage Pass-Through Certificates

May 26, 2009 Distribution

GROUP 1	14 PMTS	15 PMTS	16 PMTS	17 PMTS	18 PMTS	19 PMTS	20 PMTS
DELINQUENT							
Balance	5,354,309.30	3,439,210.56	1,748,664.28	765,982.73	88,898.58	258,176.90	0.00
% Balance	0.68%	0.43%	0.22%	0.10%	0.01%	0.03%	0.00%
# Loans	37	20	8	6	1	2	0
% # Loans	0.66%	0.36%	0.14%	0.11%	0.02%	0.04%	0.00%
FORECLOSURE							
Balance	5,996,094.69	6,840,497.48	6,705,231.96	8,070,174.21	7,247,327.97	6,614,161.28	5,092,552.36
% Balance	0.76%	0.86%	0.85%	1.02%	0.91%	0.83%	0.64%
# Loans	32	38	35	40	40	32	25
% # Loans	0.57%	0.68%	0.63%	0.72%	0.72%	0.57%	0.45%
BANKRUPTCY							
Balance	92,389.60	173,948.92	496,784.54	1,181,400.78	163,152.90	0.00	0.00
% Balance	0.01%	0.02%	0.06%	0.15%	0.02%	0.00%	0.00%
# Loans	1	3	3	5	1	0	0
% # Loans	0.02%	0.05%	0.05%	0.09%	0.02%	0.00%	0.00%
REO							
Balance	451,280.80	1,697,873.27	2,836,260.79	5,147,987.51	2,098,731.96	3,324,063.34	2,467,311.02
% Balance	0.06%	0.21%	0.36%	0.65%	0.26%	0.42%	0.31%
# Loans	2	9	17	31	13	17	12
% # Loans	0.04%	0.16%	0.31%	0.56%	0.23%	0.31%	0.22%
TOTAL							
Balance	11,894,074.39	12,151,530.23	11,786,941.57	15,165,545.23	9,598,111.41	10,196,401.52	7,559,863.38
% Balance	1.50%	1.53%	1.49%	1.91%	1.21%	1.29%	0.95%
# Loans	72	70	63	82	55	51	37
% # Loans	1.29%	1.26%	1.13%	1.47%	0.99%	0.92%	0.66%

GROUP 1	21 PMTS	22 PMTS	23 PMTS	24 PMTS	25 PMTS	26 PMTS	TOTAL
DELINQUENT							
Balance	0.00	0.00	0.00	0.00	0.00	0.00	171,753,577.20
% Balance	0.00%	0.00%	0.00%	0.00%	0.00%	0.00%	21.65%
# Loans	0	0	0	0	0	0	1,132
% # Loans	0.00%	0.00%	0.00%	0.00%	0.00%	0.00%	20.33%
FORECLOSURE							
Balance	2,307,304.03	761,938.42	1,064,636.71	377,600.00	0.00	0.00	146,172,896.76
% Balance	0.29%	0.10%	0.13%	0.05%	0.00%	0.00%	18.43%
# Loans	15	4	5	1	0	0	836
% # Loans	0.27%	0.07%	0.09%	0.02%	0.00%	0.00%	15.01%
BANKRUPTCY							
Balance	0.00	0.00	0.00	0.00	0.00	0.00	15,923,625.93
% Balance	0.00%	0.00%	0.00%	0.00%	0.00%	0.00%	2.01%
# Loans	0	0	0	0	0	0	122
% # Loans	0.00%	0.00%	0.00%	0.00%	0.00%	0.00%	2.19%
REO							
Balance	1,302,129.43	1,315,245.60	0.00	0.00	0.00	0.00	26,631,002.63
% Balance	0.16%	0.17%	0.00%	0.00%	0.00%	0.00%	3.36%
# Loans	5	6	0	0	0	0	154
% # Loans	0.09%	0.11%	0.00%	0.00%	0.00%	0.00%	2.77%
TOTAL							
Balance	3,609,433.46	2,077,184.02	1,064,636.71	377,600.00	0.00	0.00	360,481,102.52
% Balance	0.46%	0.26%	0.13%	0.05%	0.00%	0.00%	45.45%
# Loans	20	10	5	1	0	0	2,244
% # Loans	0.36%	0.18%	0.09%	0.02%	0.00%	0.00%	40.29%

GROUP 2

		< 1 PMT	1 PMT	2 PMTS	3+ PMTS	TOTAL
DELINQUENT	Balance		15,753,387.87	6,264,850.16	51,988,863.64	74,007,101.67
	% Balance		5.58%	2.22%	18.41%	26.21%
	# Loans		84	29	260	373
	% # Loans		6.34%	2.19%	19.62%	28.15%
FORECLOSURE	Balance	0.00	0.00	0.00	75,389,372.90	75,389,372.90
	% Balance	0.00%	0.00%	0.00%	26.70%	26.70%
	# Loans	0	0	0	256	256
	% # Loans	0.00%	0.00%	0.00%	19.32%	19.32%
BANKRUPTCY	Balance	326,564.41	0.00	559,121.57	8,052,938.63	8,938,624.61
	% Balance	0.12%	0.00%	0.20%	2.85%	3.17%
	# Loans	3	0	2	41	46
	% # Loans	0.23%	0.00%	0.15%	3.09%	3.47%
REO	Balance	0.00	0.00	0.00	21,629,479.12	21,629,479.12
	% Balance	0.00%	0.00%	0.00%	7.66%	7.66%
	# Loans	0	0	0	74	74
	% # Loans	0.00%	0.00%	0.00%	5.58%	5.58%
TOTAL	Balance	326,564.41	15,753,387.87	6,823,971.73	157,060,654.29	179,964,578.30
	% Balance	0.12%	5.58%	2.42%	55.61%	63.72%
	# Loans	3	84	31	631	749
	% # Loans	0.23%	6.34%	2.34%	47.62%	56.53%

1 or 2 Payments Delinquent

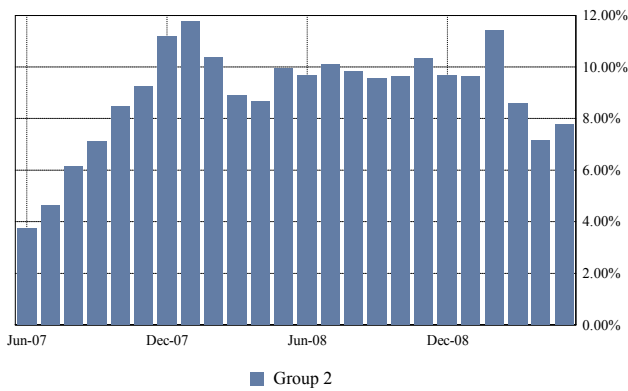

3 or More Payments Delinquent

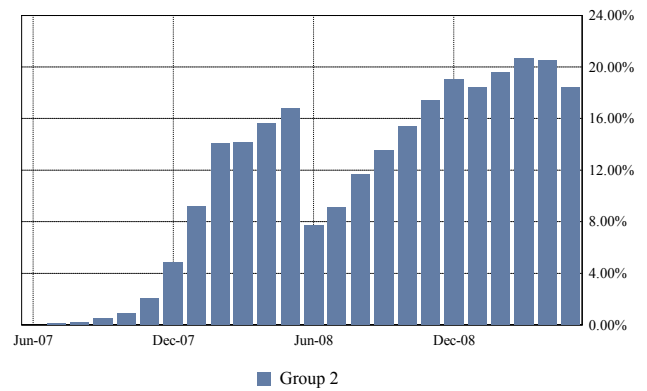

Total Foreclosure

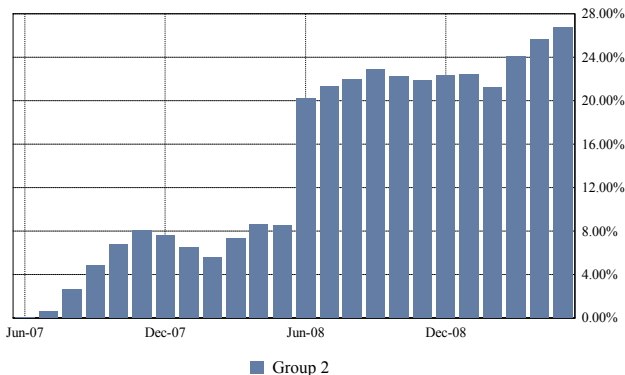

Total Bankruptcy and REO

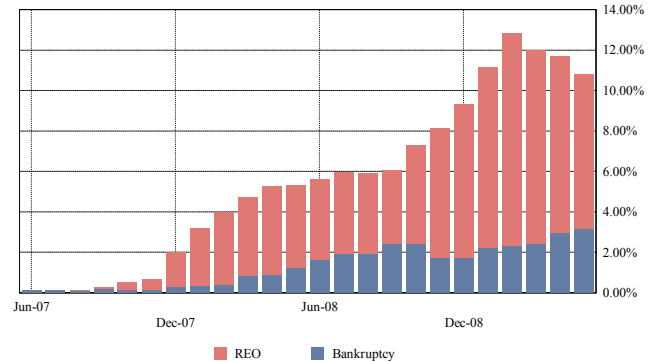

Mortgage Pass-Through Certificates

May 26, 2009 Distribution

GROUP 2	< 1 PMT	1 PMT	2 PMTS	3 PMTS	4 PMTS	5 PMTS	6 PMTS
DELINQUENT							
Balance		15,753,387.87	6,264,850.16	4,998,263.87	2,182,595.21	3,980,920.60	1,509,658.78
% Balance		5.58%	2.22%	1.77%	0.77%	1.41%	0.53%
# Loans		84	29	28	14	22	15
% # Loans		6.34%	2.19%	2.11%	1.06%	1.66%	1.13%
FORECLOSURE							
Balance	0.00	0.00	0.00	914,676.04	7,864,513.30	7,603,820.76	3,939,291.48
% Balance	0.00%	0.00%	0.00%	0.32%	2.78%	2.69%	1.39%
# Loans	0	0	0	5	26	21	15
% # Loans	0.00%	0.00%	0.00%	0.38%	1.96%	1.58%	1.13%
BANKRUPTCY							
Balance	326,564.41	0.00	559,121.57	91,410.70	0.00	1,042,669.40	791,643.60
% Balance	0.12%	0.00%	0.20%	0.03%	0.00%	0.37%	0.28%
# Loans	3	0	2	1	0	7	4
% # Loans	0.23%	0.00%	0.15%	0.08%	0.00%	0.53%	0.30%
REO							
Balance	0.00	0.00	0.00	0.00	0.00	0.00	0.00
% Balance	0.00%	0.00%	0.00%	0.00%	0.00%	0.00%	0.00%
# Loans	0	0	0	0	0	0	0
% # Loans	0.00%	0.00%	0.00%	0.00%	0.00%	0.00%	0.00%
TOTAL							
Balance	326,564.41	15,753,387.87	6,823,971.73	6,004,350.61	10,047,108.51	12,627,410.76	6,240,593.86
% Balance	0.12%	5.58%	2.42%	2.13%	3.56%	4.47%	2.21%
# Loans	3	84	31	34	40	50	34
% # Loans	0.23%	6.34%	2.34%	2.57%	3.02%	3.77%	2.57%

GROUP 2	7 PMTS	8 PMTS	9 PMTS	10 PMTS	11 PMTS	12 PMTS	13 PMTS
DELINQUENT							
Balance	2,517,502.23	3,291,171.43	4,783,828.17	5,241,069.60	6,203,058.76	2,701,425.05	4,080,064.36
% Balance	0.89%	1.17%	1.69%	1.86%	2.20%	0.96%	1.44%
# Loans	15	14	19	26	23	13	15
% # Loans	1.13%	1.06%	1.43%	1.96%	1.74%	0.98%	1.13%
FORECLOSURE							
Balance	5,494,770.61	5,172,835.29	1,171,497.11	1,435,025.11	1,598,780.62	2,580,405.83	2,235,088.65
% Balance	1.95%	1.83%	0.41%	0.51%	0.57%	0.91%	0.79%
# Loans	16	19	5	5	6	8	6
% # Loans	1.21%	1.43%	0.38%	0.38%	0.45%	0.60%	0.45%
BANKRUPTCY							
Balance	388,634.83	526,489.24	223,509.13	567,544.18	0.00	703,181.27	574,117.73
% Balance	0.14%	0.19%	0.08%	0.20%	0.00%	0.25%	0.20%
# Loans	4	2	3	5	0	4	2
% # Loans	0.30%	0.15%	0.23%	0.38%	0.00%	0.30%	0.15%
REO							
Balance	51,527.95	0.00	420,574.45	669,849.37	615,469.72	867,350.67	736,553.96
% Balance	0.02%	0.00%	0.15%	0.24%	0.22%	0.31%	0.26%
# Loans	1	0	2	3	3	4	2
% # Loans	0.08%	0.00%	0.15%	0.23%	0.23%	0.30%	0.15%
TOTAL							
Balance	8,452,435.62	8,990,495.96	6,599,408.86	7,913,488.26	8,417,309.10	6,852,362.82	7,625,824.70
% Balance	2.99%	3.18%	2.34%	2.80%	2.98%	2.43%	2.70%
# Loans	36	35	29	39	32	29	25
% # Loans	2.72%	2.64%	2.19%	2.94%	2.42%	2.19%	1.89%

Mortgage Pass-Through Certificates

May 26, 2009 Distribution

GROUP 2	14 PMTS	15 PMTS	16 PMTS	17 PMTS	18 PMTS	19 PMTS	20 PMTS
DELINQUENT							
Balance	4,797,517.82	466,851.99	707,218.21	1,460,249.24	981,466.89	1,623,260.67	189,707.07
% Balance	1.70%	0.17%	0.25%	0.52%	0.35%	0.57%	0.07%
# Loans	16	3	7	12	4	7	3
% # Loans	1.21%	0.23%	0.53%	0.91%	0.30%	0.53%	0.23%
FORECLOSURE							
Balance	1,955,994.92	2,125,875.61	2,459,848.78	4,991,168.93	8,788,157.79	4,500,362.36	4,457,429.89
% Balance	0.69%	0.75%	0.87%	1.77%	3.11%	1.59%	1.58%
# Loans	6	12	11	22	24	13	13
% # Loans	0.45%	0.91%	0.83%	1.66%	1.81%	0.98%	0.98%
BANKRUPTCY							
Balance	0.00	53,560.31	1,100,891.09	104,433.07	790,330.78	422,769.91	0.00
% Balance	0.00%	0.02%	0.39%	0.04%	0.28%	0.15%	0.00%
# Loans	0	1	1	1	2	2	0
% # Loans	0.00%	0.08%	0.08%	0.08%	0.15%	0.15%	0.00%
REO							
Balance	256,004.18	847,535.87	1,848,264.94	1,917,019.92	1,978,575.52	4,394,209.04	2,017,222.68
% Balance	0.09%	0.30%	0.65%	0.68%	0.70%	1.56%	0.71%
# Loans	1	2	6	8	5	14	9
% # Loans	0.08%	0.15%	0.45%	0.60%	0.38%	1.06%	0.68%
TOTAL							
Balance	7,009,516.92	3,493,823.78	6,116,223.02	8,472,871.16	12,538,530.98	10,940,601.98	6,664,359.64
% Balance	2.48%	1.24%	2.17%	3.00%	4.44%	3.87%	2.36%
# Loans	23	18	25	43	35	36	25
% # Loans	1.74%	1.36%	1.89%	3.25%	2.64%	2.72%	1.89%

GROUP 2	21 PMTS	22 PMTS	23 PMTS	24 PMTS	25 PMTS	26 PMTS	TOTAL
DELINQUENT							
Balance	120,319.48	47,361.00	105,353.21	0.00	0.00	0.00	74,007,101.67
% Balance	0.04%	0.02%	0.04%	0.00%	0.00%	0.00%	26.21%
# Loans	2	1	1	0	0	0	373
% # Loans	0.15%	0.08%	0.08%	0.00%	0.00%	0.00%	28.15%
FORECLOSURE							
Balance	2,582,624.32	1,675,385.79	518,694.40	670,132.65	652,992.66	0.00	75,389,372.90
% Balance	0.91%	0.59%	0.18%	0.24%	0.23%	0.00%	26.70%
# Loans	7	8	3	3	2	0	256
% # Loans	0.53%	0.60%	0.23%	0.23%	0.15%	0.00%	19.32%
BANKRUPTCY							
Balance	558,242.47	113,510.92	0.00	0.00	0.00	0.00	8,938,624.61
% Balance	0.20%	0.04%	0.00%	0.00%	0.00%	0.00%	3.17%
# Loans	1	1	0	0	0	0	46
% # Loans	0.08%	0.08%	0.00%	0.00%	0.00%	0.00%	3.47%
REO							
Balance	2,961,644.95	718,154.03	467,180.47	862,341.40	0.00	0.00	21,629,479.12
% Balance	1.05%	0.25%	0.17%	0.31%	0.00%	0.00%	7.66%
# Loans	7	3	1	3	0	0	74
% # Loans	0.53%	0.23%	0.08%	0.23%	0.00%	0.00%	5.58%
TOTAL							
Balance	6,222,831.22	2,554,411.74	1,091,228.08	1,532,474.05	652,992.66	0.00	179,964,578.30
% Balance	2.20%	0.90%	0.39%	0.54%	0.23%	0.00%	63.72%
# Loans	17	13	5	6	2	0	749
% # Loans	1.28%	0.98%	0.38%	0.45%	0.15%	0.00%	56.53%

Mortgage Pass-Through Certificates

May 26, 2009 Distribution

REO Report

Loan Number & Loan Group	Original Principal Balance	Stated Principal Balance	Paid to Date	Current Note Rate	State & LTV at Origination	Original Term	First Payment Date
Became REO Property this Period:							
2000406058 1	310,500.00	305,338.50	01-Jul-2007	10.000%	FL - 90.00%	360	01-Jan-2007
2000406809 1	74,640.00	73,465.30	01-Sep-2007	9.375%	PA - 80.00%	360	01-Oct-2006
2000411995 1	100,000.00	98,471.34	01-Feb-2008	10.000%	VA - 80.00%	360	01-Nov-2006
2000416752 1	127,500.00	126,280.71	01-Nov-2007	7.400%	FL - 64.39%	360	01-Apr-2007
2000417713 2	154,800.00	152,780.48	01-Aug-2007	9.900%	FL - 90.00%	360	01-Apr-2007
2000418104 1	362,900.00	359,348.91	01-Nov-2007	11.300%	VA - 95.00%	360	01-Apr-2007
2000419352 1	199,000.00	198,343.32	01-Nov-2007	10.950%	GA - 100.00%	360	01-May-2007
2000421783 1	252,000.00	249,215.10	01-Jun-2007	10.050%	TX - 80.00%	360	01-Jul-2007
2000420179 1	220,500.00	219,385.95	01-May-2007	8.850%	FL - 90.00%	360	01-Jun-2007
2000422751 1	108,000.00	106,702.98	01-Jun-2008	9.400%	TX - 80.00%	360	01-Aug-2007
TOTAL	1,909,840.00	1,889,332.59					
Became REO Property in a Prior Period:							
2000386860 2	83,300.00	78,705.26	01-Jul-2007	10.750%	TN - 85.00%	180	01-Aug-2001
2000400826 2	555,750.00	555,750.12	01-Nov-2007	11.000%	CA - 95.00%	360	01-Dec-2006
2000401221 1	218,700.00	217,549.57	01-Apr-2008	11.000%	NV - 90.00%	360	01-Dec-2006
2000406295 2	100,500.00	98,180.08	01-Jul-2007	7.125%	TX - 79.93%	360	01-Nov-2006
2000406319 2	360,000.00	349,996.01	01-Mar-2008	7.375%	NV - 100.00%	360	01-Sep-2006
2000406480 1	374,000.00	365,864.26	01-May-2007	8.125%	OH - 85.00%	360	01-Dec-2006
2000406492 1	69,300.00	68,237.48	01-Jun-2008	8.875%	MI - 90.00%	360	01-Nov-2006
2000406544 1	93,500.00	91,593.31	01-Oct-2007	7.625%	FL - 85.00%	360	01-Dec-2006
2000406586 1	80,000.00	78,535.93	01-Nov-2007	9.000%	IA - 100.00%	360	01-Dec-2006
2000406627 1	270,000.00	264,684.35	01-Dec-2007	8.625%	MD - 90.00%	360	01-Dec-2006
2000406634 1	69,000.00	67,752.66	01-Sep-2008	9.250%	TN - 100.00%	360	01-Nov-2006
2000406649 1	88,800.00	87,121.23	01-Apr-2008	9.125%	MI - 80.00%	360	01-Dec-2006
2000406877 1	70,000.00	69,051.27	01-Feb-2008	10.125%	FL - 42.42%	360	01-Dec-2006
2000406916 1	380,000.00	373,206.69	01-Aug-2007	10.750%	CA - 80.00%	360	01-Dec-2006
2000406928 2	191,872.00	188,048.53	01-Aug-2007	8.750%	MI - 80.00%	360	01-Oct-2006
2000406947 1	219,300.00	215,929.66	01-Dec-2007	11.750%	MA - 100.00%	360	01-Dec-2006
2000408365 2	158,000.00	156,769.85	01-Mar-2007	11.500%	FL - 100.00%	180	01-Feb-2007
2000409525 2	750,000.00	745,747.14	01-Aug-2007	9.850%	NV - 88.24%	360	01-Feb-2007
2000411059 2	80,000.00	78,673.53	01-Oct-2007	9.500%	TX - 100.00%	360	01-Dec-2006
2000411075 1	155,600.00	152,290.15	01-Oct-2007	8.875%	TN - 100.00%	360	01-Dec-2006
2000411223 2	181,600.00	181,600.00	01-Oct-2007	7.850%	OR - 80.00%	360	01-Feb-2007
2000411225 2	224,000.00	219,723.35	01-Jul-2007	9.250%	CA - 80.00%	360	01-Feb-2007
2000411335 1	56,700.00	56,009.23	01-Sep-2007	9.800%	IN - 90.00%	360	01-Feb-2007
2000411640 2	91,000.00	89,813.95	01-Nov-2007	9.500%	IN - 100.00%	360	01-Nov-2006
2000411715 1	250,000.00	244,392.32	01-Dec-2007	7.750%	MD - 71.43%	360	01-Jan-2007
2000411716 1	78,000.00	76,889.28	01-Dec-2007	9.875%	KY - 100.00%	360	01-Dec-2006
2000411786 1	108,000.00	104,977.33	01-Mar-2008	11.000%	NC - 90.00%	360	01-Jan-2007
2000411793 1	207,000.00	202,465.92	01-Oct-2007	7.875%	NC - 76.10%	360	01-Jan-2007
2000412070 2	477,900.00	467,180.47	01-Apr-2007	7.750%	NM - 90.00%	360	01-Jan-2007
2000412741 2	383,200.00	381,056.52	01-Mar-2007	9.450%	FL - 80.00%	360	01-Mar-2007

Mortgage Pass-Through Certificates

May 26, 2009 Distribution

Loan Number & Loan Group	Original Principal Balance	Stated Principal Balance	Paid to Date	Current Note Rate	State & LTV at Origination	Original Term	First Payment Date
2000412889 1	220,000.00	218,714.99	01-Jul-2007	9.300%	AZ - 100.00%	360	01-Mar-2007
2000413231 2	158,400.00	157,526.69	01-Oct-2007	9.500%	MN - 90.00%	360	01-Mar-2007
2000413524 1	101,700.00	99,695.24	01-Apr-2008	10.250%	TN - 90.00%	360	01-Dec-2006
2000413710 2	608,000.00	608,000.00	01-Feb-2008	7.550%	CA - 80.00%	360	01-Mar-2007
2000414186 1	332,500.00	330,855.78	01-Jul-2007	9.900%	FL - 95.00%	360	01-Mar-2007
2000414285 1	76,500.00	75,577.25	01-Sep-2007	9.850%	CT - 90.00%	360	01-Mar-2007
2000414472 1	232,900.00	229,810.18	01-Oct-2007	10.100%	MI - 85.00%	360	01-Mar-2007
2000415489 2	242,100.00	242,100.00	01-Sep-2007	8.500%	FL - 90.00%	360	01-Mar-2007
2000415547 1	199,500.00	198,506.59	01-May-2008	9.850%	NH - 95.00%	360	01-Mar-2007
2000415574 1	296,000.00	291,171.65	01-Aug-2007	8.990%	AZ - 80.00%	360	01-Mar-2007
2000415575 2	214,400.00	212,204.93	01-Mar-2008	7.300%	FL - 80.00%	360	01-Mar-2007
2000415604 1	189,000.00	186,349.92	01-Oct-2007	9.750%	MD - 90.00%	360	01-Mar-2007
2000415653 1	184,800.00	182,574.28	01-Nov-2007	10.500%	KS - 80.00%	360	01-Mar-2007
2000415672 1	114,750.00	113,452.88	01-Aug-2007	9.450%	MI - 75.00%	360	01-Mar-2007
2000415718 1	152,750.00	151,228.28	01-May-2008	7.400%	NV - 65.00%	360	01-Mar-2007
2000415775 2	1,120,000.00	1,109,436.85	01-Jun-2007	7.600%	WA - 80.00%	360	01-Mar-2007
2000415798 1	270,000.00	266,436.28	01-Nov-2007	10.050%	MD - 68.01%	360	01-Mar-2007
2000415809 1	234,000.00	232,638.02	01-Oct-2007	8.700%	CA - 90.00%	360	01-Mar-2007
2000415849 2	196,000.00	195,931.89	01-Jun-2008	8.300%	AZ - 80.00%	360	01-Mar-2007
2000415865 2	200,000.00	198,814.84	01-Aug-2007	9.250%	GA - 80.00%	360	01-Mar-2007
2000415885 1	108,000.00	107,414.20	01-Aug-2007	8.900%	OH - 80.00%	360	01-Mar-2007
2000415912 2	118,750.00	117,045.10	01-Aug-2007	7.700%	IL - 95.00%	360	01-Mar-2007
2000415976 1	89,730.00	88,225.54	01-Sep-2007	8.850%	MO - 90.00%	360	01-Mar-2007
2000415984 1	88,000.00	86,417.97	01-Aug-2007	8.550%	MI - 80.00%	360	01-Mar-2007
2000415986 1	292,000.00	286,421.24	01-Jul-2007	8.300%	OH - 80.00%	360	01-Mar-2007
2000416038 1	247,500.00	245,380.96	01-Feb-2008	7.950%	AZ - 75.00%	360	01-Mar-2007
2000416065 2	148,000.00	147,054.96	01-Jul-2007	8.990%	AZ - 80.00%	360	01-Mar-2007
2000416083 1	168,300.00	166,899.17	01-Jun-2007	7.750%	FL - 90.00%	360	01-Mar-2007
2000416136 1	152,000.00	149,858.11	01-Jun-2007	9.725%	NH - 79.58%	360	01-Mar-2007
2000416185 1	75,750.00	74,277.38	01-Nov-2007	7.875%	MO - 81.02%	360	01-Jan-2007
2000416236 1	228,000.00	223,536.08	01-May-2008	8.750%	RI - 80.00%	360	01-Nov-2006
2000416250 1	127,500.00	124,929.25	01-Oct-2007	8.500%	IN - 85.00%	360	01-Nov-2006
2000416256 1	225,000.00	223,351.79	01-Dec-2007	8.050%	FL - 83.33%	360	01-Apr-2007
2000416257 1	65,000.00	64,356.40	01-Mar-2008	10.100%	AL - 100.00%	360	01-Apr-2007
2000416320 2	377,100.00	374,750.58	01-Apr-2008	8.300%	CA - 90.00%	360	01-Mar-2007
2000416341 1	175,500.00	172,713.19	01-Jul-2007	8.990%	AZ - 90.00%	360	01-Apr-2007
2000416373 1	150,000.00	148,101.83	01-Oct-2007	10.050%	MN - 75.00%	360	01-Apr-2007
2000416414 1	175,000.00	172,100.82	01-Oct-2007	8.700%	CO - 83.33%	360	01-Apr-2007
2000416446 2	180,405.00	178,545.38	01-Jun-2007	11.050%	TN - 95.00%	360	01-Apr-2007
2000416487 1	90,000.00	88,418.84	01-Feb-2008	7.950%	KS - 90.00%	360	01-Apr-2007
2000416552 2	410,000.00	402,487.01	01-Sep-2007	8.750%	CA - 100.00%	360	01-Mar-2007
2000416573 1	211,500.00	208,164.39	01-Aug-2008	8.950%	MN - 90.00%	360	01-Apr-2007
2000416604 1	304,000.00	298,325.33	01-Aug-2007	8.300%	MI - 80.00%	360	01-Mar-2007
2000416654 2	186,675.00	185,896.60	01-Nov-2007	9.850%	WV - 95.00%	360	01-Jun-2006
2000416664 2	157,700.00	156,673.75	01-Aug-2007	10.000%	MI - 95.00%	360	01-Jun-2006
2000416696 1	155,800.00	155,074.05	01-Dec-2007	10.850%	KS - 95.00%	360	01-Sep-2006
2000416701 2	131,750.00	128,553.96	01-Feb-2008	9.350%	SC - 85.00%	360	01-Sep-2006

Mortgage Pass-Through Certificates

May 26, 2009 Distribution

Loan Number & Loan Group	Original Principal Balance	Stated Principal Balance	Paid to Date	Current Note Rate	State & LTV at Origination	Original Term	First Payment Date
2000416723 1	75,000.00	74,536.62	01-Jul-2007	9.200%	OH - 83.33%	360	01-Sep-2006
2000416726 1	108,000.00	105,954.58	01-Mar-2008	8.000%	MI - 80.00%	360	01-Oct-2006
2000416754 1	168,625.00	167,900.09	01-Nov-2007	10.350%	UT - 95.00%	360	01-Mar-2007
2000416790 1	63,200.00	62,751.81	01-Jul-2007	8.200%	MI - 80.00%	360	01-Mar-2007
2000416806 2	81,000.00	80,046.66	01-May-2008	9.500%	MO - 90.00%	360	01-Mar-2007
2000416899 1	396,000.00	391,223.61	01-Feb-2008	9.850%	CA - 90.00%	360	01-Apr-2007
2000416911 2	327,750.00	324,515.03	01-Mar-2007	10.600%	FL - 95.00%	360	01-Apr-2007
2000416951 2	463,500.00	461,726.15	01-Oct-2007	10.600%	MD - 90.00%	360	01-Apr-2007
2000417011 2	312,000.00	311,999.00	01-Aug-2007	8.650%	MN - 80.00%	360	01-Apr-2007
2000417021 2	345,416.00	342,949.03	01-Nov-2007	8.450%	UT - 80.00%	360	01-Apr-2007
2000417058 1	88,900.00	87,299.98	01-Sep-2008	9.100%	TX - 77.98%	360	01-Apr-2007
2000417092 1	117,500.00	115,780.33	01-Nov-2007	8.650%	OH - 94.00%	360	01-Apr-2007
2000417150 1	174,400.00	172,428.76	01-Jul-2008	9.450%	MI - 80.00%	360	01-Apr-2007
2000417170 1	192,000.00	189,947.36	01-Oct-2007	6.990%	OR - 80.00%	360	01-Apr-2007
2000417177 1	58,400.00	58,157.59	01-May-2007	10.950%	MI - 80.00%	360	01-Apr-2007
2000417213 2	52,200.00	51,527.95	01-Aug-2008	10.350%	MI - 90.00%	360	01-Apr-2007
2000417219 1	180,500.00	180,500.00	01-Jul-2008	9.650%	AZ - 95.00%	360	01-Apr-2007
2000417223 1	135,000.00	132,075.87	01-Jul-2008	8.250%	MO - 90.00%	360	01-Apr-2007
2000417245 1	146,150.00	144,243.05	01-Sep-2007	9.900%	MI - 76.84%	360	01-Apr-2007
2000417298 1	315,000.00	309,738.38	01-Sep-2007	8.750%	CA - 54.78%	360	01-Apr-2007
2000417402 1	138,600.00	137,153.54	01-Oct-2007	10.990%	KS - 90.00%	360	01-Apr-2007
2000417406 2	580,000.00	574,528.51	01-Aug-2007	7.450%	FL - 80.00%	360	01-Apr-2007
2000417426 1	234,000.00	230,329.13	01-Jul-2008	8.990%	UT - 100.00%	360	01-Apr-2007
2000417526 2	117,000.00	115,261.22	01-Oct-2007	9.250%	TN - 90.00%	360	01-Apr-2007
2000417552 1	117,500.00	115,936.02	01-Nov-2007	9.800%	ID - 100.00%	360	01-Apr-2007
2000417580 2	225,600.00	223,766.93	01-May-2008	7.990%	MD - 80.00%	360	01-Apr-2007
2000417599 2	369,750.00	366,035.78	01-May-2008	7.000%	AL - 85.00%	360	01-Apr-2007
2000417637 1	76,500.00	75,232.53	01-Oct-2007	8.700%	IN - 90.00%	360	01-Apr-2007
2000417689 1	165,300.00	164,451.83	01-Sep-2007	9.950%	KS - 95.00%	360	01-Apr-2007
2000417769 1	226,950.00	224,275.61	01-Sep-2007	10.400%	VA - 85.00%	360	01-Apr-2007
2000417851 1	176,000.00	172,990.44	01-Oct-2007	8.750%	CA - 80.00%	360	01-Mar-2007
2000417906 1	67,500.00	67,111.12	01-Oct-2007	9.990%	MO - 90.00%	360	01-Apr-2007
2000417907 2	296,000.00	291,997.82	01-Jun-2007	9.050%	FL - 80.00%	360	01-Apr-2007
2000417949 1	603,250.00	603,250.00	01-Jun-2007	8.500%	CA - 95.00%	360	01-Apr-2007
2000417995 1	57,800.00	57,654.96	01-Oct-2007	9.500%	MI - 85.00%	360	01-Apr-2007
2000418045 1	232,000.00	230,456.87	01-Oct-2007	8.550%	OR - 80.00%	360	01-May-2007
2000418100 1	158,950.00	157,057.69	01-Oct-2007	10.350%	NC - 85.00%	360	01-Apr-2007
2000418193 1	156,600.00	155,237.52	01-Oct-2007	11.650%	AL - 90.00%	360	01-May-2007
2000418220 1	248,000.00	243,989.90	01-Dec-2007	9.150%	CA - 80.00%	360	01-Apr-2007
2000418247 1	252,000.00	248,142.08	01-Nov-2007	11.350%	MD - 70.00%	360	01-Apr-2007
2000418296 1	148,400.00	145,172.41	01-Apr-2008	7.150%	CA - 69.67%	360	01-May-2007
2000418429 1	200,000.00	196,633.78	01-Oct-2007	8.400%	MD - 80.00%	360	01-May-2007
2000418448 1	153,000.00	151,761.40	01-Oct-2007	7.850%	MD - 85.00%	360	01-May-2007
2000418452 2	444,000.00	444,000.00	01-Jul-2007	7.950%	CA - 80.00%	360	01-May-2007
2000418472 1	110,000.00	108,288.30	01-Aug-2007	8.800%	IA - 83.97%	360	01-May-2007
2000418520 2	212,720.00	211,063.71	01-Aug-2007	7.990%	FL - 80.00%	360	01-May-2007
2000418548 2	326,515.00	322,225.52	01-Aug-2007	9.650%	FL - 95.00%	360	01-May-2007

Mortgage Pass-Through Certificates

May 26, 2009 Distribution

Loan Number & Loan Group	Original Principal Balance	Stated Principal Balance	Paid to Date	Current Note Rate	State & LTV at Origination	Original Term	First Payment Date
2000418646 2	157,500.00	155,360.77	01-Apr-2008	9.700%	MI - 90.00%	360	01-Apr-2007
2000418697 1	58,500.00	57,632.26	01-Sep-2007	9.250%	WI - 90.00%	360	01-May-2007
2000418756 1	199,750.00	197,696.19	01-Sep-2007	10.850%	FL - 85.00%	360	01-May-2007
2000418757 1	97,200.00	97,002.89	01-Jun-2008	12.550%	MO - 90.00%	360	01-May-2007
2000418805 2	94,500.00	93,181.44	01-Aug-2007	9.350%	SC - 67.50%	360	01-May-2007
2000418849 1	360,000.00	358,040.28	01-May-2008	9.250%	NV - 80.00%	360	01-May-2007
2000418907 1	102,600.00	102,074.87	01-Aug-2007	9.490%	MI - 90.00%	360	01-May-2007
2000418910 1	104,000.00	102,934.04	01-May-2008	10.100%	MO - 80.00%	360	01-May-2007
2000419120 1	130,000.00	128,730.19	01-May-2007	10.650%	NJ - 100.00%	360	01-May-2007
2000419144 1	99,750.00	99,149.35	01-Jun-2008	9.550%	OH - 95.00%	360	01-May-2007
2000419280 2	257,600.00	256,004.18	01-Jan-2008	8.800%	AZ - 80.00%	360	01-May-2007
2000419303 2	195,225.00	194,588.46	01-Jul-2007	10.990%	ID - 95.00%	360	01-May-2007
2000419418 2	555,000.00	548,544.29	01-Aug-2007	10.250%	CA - 74.80%	360	01-May-2007
2000419442 1	137,750.00	136,622.79	01-Oct-2007	7.850%	OH - 95.00%	360	01-May-2007
2000419534 1	75,650.00	74,389.25	01-May-2008	8.450%	VA - 85.00%	360	01-May-2007
2000419566 1	56,700.00	56,115.07	01-May-2008	9.900%	IN - 88.59%	360	01-May-2007
2000419624 1	203,670.00	200,853.98	01-Feb-2008	9.400%	GA - 90.00%	360	01-May-2007
2000419688 1	98,400.00	97,913.55	01-Aug-2007	9.100%	DE - 80.00%	360	01-May-2007
2000419705 1	225,000.00	224,257.53	01-Aug-2007	10.950%	FL - 90.00%	360	01-May-2007
2000419715 2	132,000.00	131,131.24	01-Jun-2007	11.990%	CA - 100.00%	180	01-May-2007
2000419735 2	315,000.00	315,000.21	01-May-2007	10.250%	NJ - 90.00%	360	01-May-2007
2000419745 1	320,450.00	316,133.19	01-May-2007	9.525%	FL - 85.00%	360	01-May-2007
2000419748 2	368,000.00	364,405.10	01-Jul-2007	10.650%	MI - 80.00%	360	01-May-2007
2000419770 2	402,891.00	401,943.78	01-Oct-2007	11.600%	FL - 85.00%	360	01-May-2007
2000419771 2	112,500.00	111,355.24	01-Nov-2007	10.900%	MI - 90.00%	360	01-May-2007
2000419773 2	352,750.00	347,778.95	01-Jul-2007	9.300%	CA - 85.00%	360	01-May-2007
2000419787 1	131,750.00	130,312.02	01-Nov-2007	8.800%	GA - 87.83%	360	01-May-2007
2000419799 2	368,000.00	365,958.89	01-Jun-2007	8.700%	FL - 80.00%	360	01-May-2007
2000419893 1	234,500.00	231,624.07	01-Mar-2008	9.990%	DC - 58.19%	360	01-May-2007
2000419946 2	578,550.00	570,637.99	01-Jun-2007	9.450%	CA - 95.00%	360	01-May-2007
2000419968 2	86,700.00	85,358.37	01-Apr-2008	10.450%	AL - 85.00%	360	01-May-2006
2000419988 1	82,770.00	82,516.75	01-May-2008	11.200%	MO - 89.00%	360	01-May-2007
2000419992 2	225,600.00	224,642.56	01-Jun-2008	9.950%	NV - 80.00%	360	01-Jun-2007
2000420065 2	171,950.00	170,395.74	01-Sep-2007	11.250%	TX - 95.00%	360	01-Jun-2007
2000420093 1	144,000.00	142,311.79	01-Aug-2007	9.990%	IL - 90.00%	360	01-Jun-2007
2000420104 1	279,000.00	276,518.65	01-Jul-2007	11.550%	NY - 90.00%	360	01-May-2007
2000420202 1	104,500.00	103,912.88	01-Jan-2008	9.575%	MI - 95.00%	360	01-Aug-2006
2000420252 2	191,750.00	188,663.04	01-Mar-2008	8.400%	CA - 65.00%	360	01-Jun-2007
2000420417 1	356,000.00	356,000.00	01-Sep-2007	9.200%	MT - 80.00%	360	01-May-2007
2000420466 1	173,700.00	172,415.51	01-Oct-2007	10.700%	MI - 90.00%	360	01-Jun-2007
2000420479 2	85,000.00	83,953.82	01-May-2007	9.750%	GA - 85.00%	360	01-Jun-2007
2000420614 1	63,000.00	62,347.44	01-Aug-2008	10.300%	MI - 53.85%	360	01-Jun-2007
2000420649 1	121,500.00	121,500.00	01-Oct-2007	7.950%	FL - 90.00%	360	01-Jun-2007
2000420731 1	154,380.00	153,069.74	01-Aug-2007	11.550%	TN - 83.00%	360	01-Jun-2007
2000420738 1	171,950.00	171,497.77	01-Nov-2007	11.550%	VA - 95.00%	360	01-Jun-2007
2000420746 1	236,000.00	235,136.05	01-Jul-2007	10.450%	FL - 80.00%	360	01-Jun-2007
2000421022 1	50,400.00	49,634.94	01-Oct-2007	8.700%	IA - 80.00%	360	01-Jun-2007

Mortgage Pass-Through Certificates

May 26, 2009 Distribution

Loan Number & Loan Group	Original Principal Balance	Stated Principal Balance	Paid to Date	Current Note Rate	State & LTV at Origination	Original Term	First Payment Date
2000421138 1	348,500.00	347,367.92	01-Jan-2008	11.550%	MN - 79.93%	360	01-Jun-2007
2000421184 2	574,750.00	573,238.36	01-Dec-2007	11.550%	CA - 95.00%	360	01-Jun-2007
2000421191 1	229,500.00	226,974.42	01-May-2007	10.300%	MN - 85.00%	360	01-Jun-2007
2000421256 2	275,500.00	274,297.51	01-Dec-2007	9.990%	FL - 95.00%	360	01-Jun-2007
2000421261 1	260,000.00	256,832.15	01-Oct-2007	9.800%	OH - 80.00%	360	01-Jun-2007
2000421295 1	117,800.00	117,800.00	01-Aug-2007	12.200%	MI - 95.00%	360	01-Jun-2007
2000421373 2	319,200.00	319,200.00	01-May-2007	11.700%	WA - 95.00%	360	01-Jun-2007
2000421501 1	112,000.00	111,652.47	01-Nov-2007	9.950%	FL - 80.00%	360	01-Jun-2007
2000421577 2	70,850.00	70,288.55	01-Oct-2007	11.650%	TX - 65.00%	360	01-Jul-2007
2000421580 2	117,900.00	116,486.69	01-Mar-2008	9.650%	MS - 90.00%	360	01-Jul-2007
2000421597 2	123,250.00	122,786.52	01-Jul-2007	9.850%	GA - 85.00%	360	01-Jul-2007
2000421653 2	562,500.00	562,500.00	01-Nov-2007	10.400%	CA - 90.00%	360	01-Jul-2007
2000421659 1	65,600.00	64,836.12	01-Jun-2008	9.800%	MO - 80.00%	360	01-Jul-2007
2000421740 1	194,750.00	193,639.28	01-Aug-2007	12.200%	FL - 95.00%	360	01-Jul-2007
2000421751 2	690,650.00	686,950.92	01-Sep-2007	8.990%	SC - 95.00%	360	01-Jul-2007
2000421781 1	360,000.00	356,446.67	01-Oct-2007	10.600%	NM - 88.89%	360	01-Jul-2007
2000421874 1	175,800.00	173,601.99	01-Jul-2008	9.850%	MD - 60.00%	360	01-Jul-2007
2000421916 1	134,100.00	132,907.05	01-Jun-2007	11.100%	IA - 90.00%	360	01-Jul-2007
2000414259 2	450,000.00	450,000.00	01-Oct-2007	7.750%	CA - 100.00%	360	01-Mar-2007
2000419958 1	202,300.00	201,180.59	01-May-2008	9.200%	MD - 85.00%	360	01-May-2007
2000420073 1	161,500.00	160,229.93	01-Sep-2007	10.650%	MI - 85.00%	360	01-Jun-2007
2000420098 1	87,750.00	86,616.54	01-May-2008	9.700%	SC - 75.00%	360	01-Jun-2007
2000421015 1	228,000.00	227,003.65	01-Aug-2007	9.850%	MN - 95.00%	360	01-Jun-2007
2000421600 1	101,700.00	101,036.97	01-Jul-2008	8.300%	MI - 90.00%	360	01-Jul-2007
2000421891 1	160,000.00	158,561.60	01-Apr-2008	11.050%	AZ - 80.00%	360	01-Jul-2007
2000421983 1	127,500.00	126,291.77	01-Aug-2008	6.950%	NH - 75.00%	360	01-Jul-2007
2000422035 1	119,000.00	118,523.55	01-Jul-2007	9.550%	GA - 85.00%	360	01-Jul-2007
2000422046 2	382,500.00	382,500.00	01-Aug-2007	10.500%	MI - 90.00%	360	01-Jul-2007
2000422113 1	250,000.00	247,867.25	01-Oct-2007	11.300%	CT - 83.33%	360	01-Jul-2007
2000422154 1	48,800.00	48,254.20	01-Oct-2007	9.990%	AL - 80.00%	360	01-Jul-2007
2000422274 1	204,000.00	202,878.75	01-Nov-2007	8.900%	NV - 85.00%	360	01-Jul-2007
2000422381 2	480,000.00	476,641.85	01-Sep-2007	8.050%	MA - 70.59%	360	01-Jul-2007
2000422393 1	202,500.00	201,160.85	01-Oct-2007	8.250%	NV - 90.00%	360	01-Jul-2007
2000422398 1	171,000.00	168,885.23	01-Apr-2008	9.700%	TN - 88.60%	360	01-Jul-2007
2000422471 1	294,500.00	292,262.96	01-Oct-2007	11.850%	NC - 95.00%	360	01-Jul-2007
2000422500 1	176,000.00	174,715.91	01-Aug-2007	7.900%	FL - 65.92%	360	01-Jul-2007
2000422511 1	192,000.00	191,187.39	01-Sep-2007	9.800%	AZ - 80.00%	360	01-Jul-2007
2000422519 1	108,000.00	107,513.26	01-Jul-2007	12.100%	MI - 90.00%	360	01-Jul-2007
2000422521 1	513,000.00	513,000.00	01-Aug-2007	10.200%	CA - 95.00%	360	01-Jul-2007
2000422544 1	127,200.00	126,020.34	01-Nov-2007	10.900%	MI - 80.00%	360	01-Jul-2007
2000422567 1	161,500.00	160,344.11	01-Nov-2007	7.990%	VA - 95.00%	360	01-Jul-2007
2000422571 2	393,300.00	391,056.73	01-Aug-2007	9.550%	TX - 95.00%	360	01-Jul-2007
2000422641 1	279,000.00	278,287.38	01-Jul-2007	11.490%	MN - 87.19%	360	01-Jul-2007
2000422649 1	109,250.00	108,443.78	01-Dec-2007	10.990%	CO - 95.00%	360	01-Aug-2007
2000422665 1	165,750.00	165,118.14	01-Dec-2007	9.990%	FL - 85.00%	360	01-Aug-2007
2000422691 2	315,000.00	313,936.78	01-Jun-2007	10.050%	NY - 90.00%	360	01-Jul-2007
2000422746 1	135,200.00	133,473.58	01-Oct-2007	8.300%	FL - 80.00%	360	01-Aug-2007

Mortgage Pass-Through Certificates

May 26, 2009 Distribution

Loan Number & Loan Group	Original Principal Balance	Stated Principal Balance	Paid to Date	Current Note Rate	State & LTV at Origination	Original Term	First Payment Date
TOTAL	46,804,044.00	46,371,149.16					
TOTAL	48,713,884.00	48,260,481.75					

Mortgage Pass-Through Certificates

May 26, 2009 Distribution

Foreclosure Report

Loan Number & Loan Group	Original Principal Balance	Stated Principal Balance	Paid to Date	Current Note Rate	State & LTV at Origination	Original Term	First Payment Date
Became Foreclosure Property this Period:							
2000406270 1	315,200.00	308,240.81	01-Jul-2008	8.125%	GA - 80.00%	360	01-Oct-2006
2000406360 1	175,000.00	171,853.29	01-Dec-2008	9.875%	MD - 57.38%	360	01-Jan-2007
2000406553 1	58,400.00	57,035.52	01-Nov-2008	8.875%	KS - 80.00%	360	01-Dec-2006
2000406665 1	182,400.00	178,979.33	01-May-2008	8.875%	IN - 95.00%	360	01-Dec-2006
2000406851 1	163,000.00	157,549.74	01-Sep-2008	9.250%	PA - 74.09%	360	01-Dec-2006
2000406940 1	99,000.00	97,022.76	01-Dec-2008	7.250%	VA - 90.00%	360	01-Dec-2006
2000407881 1	205,000.00	202,479.75	01-Dec-2008	6.950%	FL - 87.23%	360	01-Feb-2007
2000409471 1	81,000.00	79,793.46	01-Dec-2007	9.650%	FL - 90.00%	360	01-Feb-2007
2000409830 1	351,000.00	344,814.04	01-Dec-2008	9.000%	FL - 90.00%	360	01-Feb-2007
2000411081 1	120,000.00	118,412.93	01-Sep-2008	10.625%	NC - 100.00%	360	01-Dec-2006
2000411088 1	400,000.00	391,844.90	01-Dec-2008	8.250%	AZ - 80.00%	360	01-Jan-2007
2000411635 1	64,000.00	58,197.42	01-Nov-2008	9.125%	MD - 47.41%	180	01-Jan-2007
2000411658 1	288,882.38	282,830.28	01-Dec-2008	8.625%	NM - 90.28%	360	01-Jan-2007
2000411700 1	235,000.00	231,519.19	01-Dec-2008	9.875%	CO - 100.00%	360	01-Jan-2007
2000411726 1	105,000.00	103,521.19	01-Dec-2008	10.125%	FL - 70.00%	360	01-Jan-2007
2000411970 1	50,000.00	48,778.68	01-Dec-2008	10.125%	MI - 66.67%	360	01-Nov-2006
2000411974 1	65,705.00	64,617.18	01-Nov-2008	9.875%	VA - 85.00%	360	01-Oct-2006
2000412055 1	151,000.00	147,994.72	01-Oct-2007	8.375%	VA - 100.00%	360	01-Jan-2007
2000413346 2	112,500.00	111,140.79	01-Dec-2008	10.500%	MO - 90.00%	360	01-Mar-2007
2000414089 1	96,300.00	95,324.04	01-Sep-2007	9.990%	MI - 90.00%	360	01-Mar-2007
2000414912 1	123,300.00	121,500.51	01-Mar-2008	9.550%	TN - 90.00%	360	01-Mar-2007
2000415217 2	750,000.00	743,886.09	01-Sep-2007	8.750%	CA - 84.46%	360	01-Mar-2007
2000415557 2	312,000.00	311,979.23	01-Jun-2008	7.990%	CA - 80.00%	360	01-Mar-2007
2000415570 1	292,600.00	288,371.80	01-Dec-2008	9.600%	NJ - 95.00%	360	01-Mar-2007
2000415573 1	123,250.00	123,249.95	01-Dec-2007	9.950%	MO - 85.00%	360	01-Mar-2007
2000415708 2	600,000.00	595,955.60	01-Jul-2008	8.800%	CA - 74.53%	360	01-Mar-2007
2000415756 1	192,000.00	190,509.21	01-Dec-2008	8.300%	FL - 80.00%	360	01-Mar-2007
2000415762 1	81,700.00	80,557.48	01-Dec-2008	9.990%	IA - 95.00%	360	01-Mar-2007
2000415772 2	112,500.00	111,852.28	01-Dec-2007	9.350%	FL - 90.00%	360	01-Mar-2007
2000415969 1	339,000.00	333,044.92	01-Dec-2007	8.400%	NJ - 60.54%	360	01-Apr-2007
2000416080 1	132,000.00	130,053.94	01-Aug-2007	9.500%	GA - 80.00%	360	01-Mar-2007
2000416086 1	116,450.00	115,971.06	01-Dec-2008	10.500%	MI - 85.00%	360	01-Mar-2007
2000416170 2	600,000.00	585,845.01	01-Oct-2008	7.125%	MN - 80.00%	360	01-Oct-2006
2000416279 1	135,500.00	132,625.66	01-Oct-2008	8.900%	NC - 82.88%	360	01-Apr-2007
2000416355 1	109,000.00	106,766.78	01-Sep-2008	7.600%	NC - 60.56%	360	01-Apr-2007
2000416491 2	81,600.00	80,801.40	01-Dec-2007	9.900%	IN - 85.00%	360	01-Apr-2007
2000416536 1	95,400.00	94,125.45	01-Dec-2008	9.990%	MI - 90.00%	360	01-Mar-2007
2000416541 2	224,000.00	223,850.00	01-Dec-2007	8.050%	FL - 80.00%	360	01-Apr-2007
2000416690 2	257,600.00	255,423.50	01-Nov-2008	8.900%	MD - 80.00%	360	01-Sep-2006
2000416711 1	142,200.00	139,718.29	01-Nov-2008	10.600%	PA - 90.00%	360	01-Jul-2006
2000416716 1	224,000.00	221,316.87	01-Oct-2008	9.350%	NC - 79.43%	360	01-Oct-2006
2000416764 2	87,760.00	86,362.19	01-Oct-2008	8.900%	NC - 80.00%	360	01-Apr-2007
2000416770 1	257,075.00	250,757.85	01-Nov-2008	6.850%	NV - 56.50%	360	01-Apr-2007

Mortgage Pass-Through Certificates

May 26, 2009 Distribution

Loan Number & Loan Group	Original Principal Balance	Stated Principal Balance	Paid to Date	Current Note Rate	State & LTV at Origination	Original Term	First Payment Date
2000416820 1	290,000.00	284,012.92	01-Dec-2008	7.560%	CA - 82.86%	360	01-Apr-2007
2000416825 2	89,000.00	88,237.60	01-Sep-2007	7.800%	CA - 11.60%	360	01-Apr-2007
2000416856 1	169,100.00	166,071.22	01-Dec-2007	8.300%	FL - 95.00%	360	01-Apr-2007
2000416948 1	104,000.00	102,117.93	01-Sep-2008	8.350%	MO - 80.00%	360	01-Apr-2007
2000416954 1	220,500.00	219,074.11	01-Dec-2007	8.800%	FL - 90.00%	360	01-Apr-2007
2000417068 2	140,840.00	139,436.88	01-Nov-2007	7.250%	SC - 80.00%	360	01-Apr-2007
2000417116 1	315,000.00	312,440.46	01-Dec-2008	7.990%	AZ - 90.00%	360	01-Apr-2007
2000417136 1	261,000.00	259,428.57	01-Dec-2008	9.050%	NV - 90.00%	360	01-Apr-2007
2000417348 1	163,800.00	157,911.24	01-Dec-2008	6.800%	FL - 90.00%	360	01-Apr-2007
2000417429 2	228,800.00	224,661.98	01-Dec-2008	8.250%	TX - 80.00%	360	01-Apr-2007
2000417482 1	231,000.00	225,448.54	01-Dec-2008	6.750%	AZ - 55.26%	360	01-Apr-2007
2000417574 1	200,000.00	196,733.48	01-Dec-2008	8.850%	FL - 80.00%	360	01-Apr-2007
2000417584 2	119,200.00	122,051.93	01-Dec-2008	6.000%	UT - 80.00%	360	01-Mar-2007
2000417606 2	217,600.00	215,710.23	01-Nov-2008	7.750%	FL - 80.00%	360	01-Apr-2007
2000417688 1	158,100.00	155,591.14	01-Dec-2008	8.990%	FL - 85.00%	360	01-Apr-2007
2000417731 1	88,000.00	87,276.60	01-Dec-2008	7.950%	MI - 80.00%	360	01-Apr-2007
2000417732 1	104,550.00	103,129.94	01-Dec-2008	9.700%	NC - 85.00%	360	01-Apr-2007
2000417776 1	55,250.00	50,855.61	01-Dec-2008	8.350%	IA - 85.00%	180	01-Apr-2007
2000417820 1	110,700.00	109,181.40	01-Dec-2008	9.650%	FL - 90.00%	360	01-Apr-2007
2000418044 1	203,400.00	200,217.25	01-Nov-2007	8.990%	FL - 90.00%	360	01-Apr-2007
2000418099 1	240,300.00	237,854.78	01-Nov-2008	10.900%	AR - 90.00%	360	01-May-2007
2000418160 1	84,500.00	83,400.45	01-Dec-2008	9.700%	TX - 94.94%	360	01-May-2007
2000418216 2	489,250.00	489,250.00	01-Nov-2007	8.750%	CA - 95.00%	360	01-May-2007
2000418287 1	187,000.00	184,933.45	01-Apr-2008	10.500%	FL - 85.00%	360	01-May-2007
2000418342 1	235,000.00	232,094.24	01-Nov-2008	9.950%	OR - 78.33%	360	01-May-2007
2000418385 2	382,850.00	381,567.81	01-Aug-2008	10.900%	NY - 95.00%	360	01-May-2007
2000418403 2	77,400.00	76,122.49	01-Nov-2008	8.500%	VA - 90.00%	360	01-May-2007
2000418445 2	123,500.00	121,538.78	01-Dec-2007	8.800%	MI - 95.00%	360	01-May-2007
2000418564 1	119,000.00	109,516.74	01-Dec-2008	8.860%	FL - 39.02%	180	01-Mar-2007
2000418591 1	250,000.00	246,018.38	01-Sep-2008	8.920%	FL - 100.00%	360	01-Apr-2007
2000418594 1	166,000.00	161,199.07	01-Dec-2008	7.470%	FL - 69.17%	360	01-Apr-2007
2000418691 2	94,320.00	93,177.29	01-Dec-2007	10.050%	FL - 80.00%	360	01-May-2007
2000418762 1	413,250.00	413,250.00	01-Nov-2008	8.590%	AZ - 95.00%	360	01-May-2007
2000418932 1	161,250.00	159,194.82	01-Dec-2007	9.800%	FL - 75.00%	360	01-May-2007
2000419043 1	227,800.00	226,855.49	01-Dec-2008	9.000%	GA - 85.00%	360	01-May-2007
2000419064 2	255,200.00	252,959.12	01-Dec-2008	7.900%	FL - 80.00%	360	01-May-2007
2000419194 2	201,600.00	199,945.05	01-Nov-2008	7.800%	NV - 80.00%	360	01-May-2007
2000419241 1	189,000.00	186,887.55	01-Dec-2008	11.600%	MI - 90.00%	360	01-May-2007
2000419359 1	136,000.00	133,027.49	01-Dec-2008	8.000%	NC - 80.00%	360	01-May-2007
2000419384 1	238,000.00	235,622.91	01-Jan-2008	10.990%	MA - 79.33%	360	01-May-2007
2000419425 2	481,500.00	479,911.34	01-Mar-2008	10.950%	NJ - 90.00%	360	01-May-2007
2000419451 1	122,400.00	120,622.75	01-Dec-2008	9.150%	AL - 80.00%	360	01-May-2007
2000419460 1	50,000.00	48,920.94	01-Nov-2008	7.200%	MO - 31.25%	360	01-May-2007
2000419595 1	99,500.00	98,192.86	01-Dec-2008	9.650%	WV - 76.54%	360	01-May-2007
2000419619 1	180,000.00	179,219.08	01-Aug-2007	9.550%	FL - 75.00%	360	01-May-2007
2000419647 1	321,100.00	321,100.00	01-Dec-2008	7.900%	MI - 95.00%	360	01-May-2007
2000419721 1	148,000.00	144,884.04	01-Nov-2008	11.700%	NC - 80.00%	360	01-May-2007

Mortgage Pass-Through Certificates

May 26, 2009 Distribution

Loan Number & Loan Group	Original Principal Balance	Stated Principal Balance	Paid to Date	Current Note Rate	State & LTV at Origination	Original Term	First Payment Date
2000419732 1	225,000.00	220,851.26	01-Oct-2008	8.150%	VA - 59.21%	360	01-Apr-2007
2000419761 1	150,000.00	148,126.40	01-Nov-2007	9.900%	PA - 54.35%	360	01-May-2007
2000419976 2	115,000.00	113,514.06	01-Jul-2008	10.600%	FL - 56.65%	360	01-May-2007
2000420045 1	196,200.00	195,058.72	01-Nov-2008	7.000%	PA - 90.00%	360	01-Jun-2007
2000420138 1	120,000.00	119,393.24	01-Mar-2008	9.350%	MI - 75.00%	360	01-Jun-2007
2000420189 2	259,650.00	256,944.89	01-Sep-2007	10.100%	FL - 90.00%	360	01-Jun-2007
2000420264 1	190,800.00	190,180.21	01-Dec-2008	10.850%	FL - 90.00%	360	01-Jun-2007
2000420373 1	268,000.00	264,882.65	01-Dec-2008	10.250%	LA - 80.00%	360	01-May-2007
2000420380 1	124,000.00	123,185.19	01-Apr-2008	11.650%	MI - 80.00%	360	01-Jun-2007
2000420482 1	170,850.00	169,986.15	01-Dec-2008	9.350%	AZ - 89.97%	360	01-Jun-2007
2000420488 2	505,000.00	502,881.95	01-Oct-2007	9.990%	FL - 84.86%	360	01-Jun-2007
2000420502 1	69,500.00	62,878.35	01-Oct-2008	7.300%	FL - 50.00%	360	01-Jun-2007
2000420517 1	185,000.00	184,008.75	01-Dec-2008	9.150%	FL - 56.23%	360	01-Jun-2007
2000420545 1	121,500.00	119,568.79	01-Nov-2008	8.500%	ME - 90.00%	360	01-Jun-2007
2000420556 1	115,200.00	113,502.13	01-Dec-2008	8.850%	TX - 90.00%	360	01-Jun-2007
2000420567 1	64,800.00	64,032.26	01-Nov-2008	10.250%	NC - 80.00%	360	01-Jun-2007
2000420608 1	160,512.00	159,838.78	01-Oct-2008	9.990%	NC - 80.00%	360	01-Jun-2007
2000420632 1	81,000.00	79,830.10	01-Dec-2008	9.100%	IL - 90.00%	360	01-Jun-2007
2000420737 2	114,000.00	113,730.52	01-Dec-2007	11.900%	TX - 95.00%	360	01-Jun-2007
2000420749 1	120,000.00	118,854.85	01-Aug-2007	10.990%	VA - 80.00%	360	01-Jun-2007
2000420889 2	209,000.00	207,771.50	01-Dec-2007	9.100%	FL - 95.00%	360	01-Jun-2007
2000420912 1	108,900.00	107,860.67	01-Dec-2008	10.990%	OK - 90.00%	360	01-Jun-2007
2000420915 1	148,750.00	148,080.53	01-Mar-2008	9.750%	FL - 85.00%	360	01-Jun-2007
2000420975 1	94,500.00	92,730.50	01-Jan-2008	7.000%	MD - 75.00%	360	01-Jun-2007
2000421004 1	105,000.00	98,676.24	01-Dec-2008	10.700%	NM - 72.92%	180	01-Jun-2007
2000421064 1	150,000.00	148,408.85	01-Dec-2008	6.700%	FL - 66.67%	360	01-Jun-2007
2000421130 1	248,000.00	246,509.70	01-Feb-2008	8.750%	FL - 80.00%	360	01-Jun-2007
2000421142 1	226,160.00	224,876.52	01-Dec-2008	8.950%	SC - 86.32%	360	01-Jun-2007
2000421225 1	168,700.00	167,271.77	01-Dec-2008	9.400%	AZ - 70.00%	360	01-Jun-2007
2000421359 1	172,500.00	171,081.49	01-Dec-2007	11.700%	MN - 75.00%	360	01-Jun-2007
2000421562 1	82,500.00	80,828.23	01-Dec-2008	7.450%	VA - 75.00%	360	01-Jul-2007
2000421576 2	87,300.00	86,985.87	01-Jul-2008	10.350%	AL - 90.00%	360	01-Jul-2007
2000421631 1	169,000.00	165,796.76	01-Nov-2008	8.950%	NH - 56.33%	360	01-Jul-2007
2000421666 1	180,000.00	164,814.18	01-Oct-2008	9.650%	NC - 84.91%	180	01-Jul-2007
2000421672 2	99,900.00	99,037.91	01-Sep-2008	11.900%	TX - 90.00%	360	01-Jul-2007
2000421700 1	112,500.00	110,279.05	01-Dec-2008	7.300%	CA - 75.00%	360	01-Jul-2007
2000421743 1	140,250.00	138,680.97	01-Oct-2008	9.990%	FL - 85.00%	360	01-Jul-2007
2000416718 2	50,400.00	50,119.14	01-Aug-2008	11.500%	TX - 72.00%	360	01-Oct-2006
2000416786 1	392,000.00	388,547.98	01-Dec-2008	7.700%	VA - 70.00%	360	01-Apr-2007
2000420153 1	166,400.00	165,146.53	01-Dec-2008	7.950%	FL - 65.00%	360	01-Jun-2007
2000420224 1	81,700.00	80,519.45	01-Dec-2008	10.900%	NC - 95.00%	360	01-Aug-2006
2000420790 2	204,600.00	203,862.22	01-Dec-2008	10.500%	CA - 93.00%	360	01-Jun-2007
2000421451 1	121,600.00	121,245.33	01-Jul-2008	11.050%	SC - 80.00%	360	01-Jul-2007
2000421886 1	118,800.00	117,524.03	01-Dec-2008	6.000%	OH - 90.00%	360	01-Jul-2007
2000421914 1	48,800.00	47,671.81	01-Dec-2008	9.200%	MO - 80.00%	360	01-Jul-2007
2000421947 1	225,000.00	222,191.96	01-Dec-2008	9.450%	FL - 90.00%	360	01-Jul-2007
2000422064 1	84,000.00	82,756.86	01-Dec-2007	8.750%	MN - 84.00%	360	01-Jul-2007

Mortgage Pass-Through Certificates

May 26, 2009 Distribution

Loan Number & Loan Group	Original Principal Balance	Stated Principal Balance	Paid to Date	Current Note Rate	State & LTV at Origination	Original Term	First Payment Date
2000422091 1	216,000.00	214,571.52	01-Dec-2008	8.250%	MD - 75.00%	360	01-Jul-2007
2000422094 1	146,000.00	144,588.41	01-Oct-2008	10.700%	TX - 78.50%	360	01-Jul-2007
2000422251 1	112,500.00	112,129.16	01-Dec-2008	9.600%	MI - 90.00%	360	01-Jul-2007
2000422253 1	189,375.00	187,809.63	01-Apr-2008	11.450%	NC - 75.00%	360	01-Jul-2007
2000422297 1	244,000.00	241,191.43	01-Oct-2008	9.850%	MD - 80.00%	360	01-Jul-2007
2000422310 1	275,500.00	274,299.29	01-Oct-2007	9.700%	FL - 95.00%	360	01-Jul-2007
2000422326 1	94,900.00	93,456.60	01-Sep-2008	8.500%	NC - 65.00%	360	01-Jul-2007
2000422374 1	144,400.00	142,914.74	01-Nov-2008	10.400%	IN - 95.00%	360	01-Jul-2007
2000422418 1	90,000.00	88,807.02	01-Dec-2008	9.150%	VA - 72.00%	360	01-Jul-2007
2000422562 1	216,320.00	214,862.57	01-Dec-2007	10.850%	FL - 84.50%	360	01-Jul-2007
2000422570 1	60,000.00	59,315.44	01-Jul-2008	9.900%	NC - 75.00%	360	01-Jul-2007
2000422625 1	109,250.00	108,921.95	01-Nov-2008	10.800%	NC - 95.00%	360	01-Aug-2007
2000422750 1	78,000.00	76,823.01	01-Dec-2008	8.250%	TX - 53.98%	360	01-Aug-2007
2000422844 1	236,000.00	235,020.21	01-Dec-2008	9.700%	CA - 54.25%	360	01-Aug-2007
TOTAL	27,415,399.38	27,068,567.32					
Became Foreclosure Property in a Prior Period:							
2000335290 2	62,050.00	56,720.09	01-Aug-2007	10.875%	SC - 85.00%	360	01-Aug-1998
2000363678 2	161,500.00	159,026.56	01-Jul-2008	6.000%	MI - 85.00%	360	01-Mar-2006
2000382396 2	59,900.00	59,253.27	01-Sep-2007	12.150%	IA - 100.00%	360	01-Sep-2006
2000399885 2	544,000.00	535,318.68	01-Sep-2007	9.125%	CA - 80.00%	360	01-Nov-2006
2000400150 2	945,000.00	929,264.19	01-Nov-2008	10.375%	FL - 90.00%	360	01-Dec-2006
2000401483 1	61,500.00	60,664.43	01-Oct-2008	6.000%	AR - 75.00%	360	01-Dec-2006
2000402175 1	167,900.00	164,170.28	01-Sep-2008	7.000%	IA - 100.00%	360	01-Dec-2006
2000403861 1	243,000.00	239,235.01	01-Apr-2007	9.650%	MO - 90.00%	360	01-Jan-2007
2000405932 1	229,500.00	229,500.00	01-Aug-2007	9.625%	FL - 90.00%	360	01-Jan-2007
2000405935 2	165,900.00	162,978.80	01-Oct-2007	9.750%	UT - 100.00%	360	01-Jan-2007
2000406155 2	157,500.00	155,624.95	01-Nov-2007	10.950%	FL - 90.00%	360	01-Jan-2007
2000406158 1	118,800.00	117,317.47	01-Jul-2007	9.450%	FL - 90.00%	360	01-Jan-2007
2000406242 2	163,000.00	159,298.80	01-Nov-2008	8.675%	TX - 100.00%	360	01-Nov-2006
2000406297 1	90,000.00	88,750.71	01-Jul-2008	9.375%	OK - 100.00%	360	01-Nov-2006
2000406299 1	126,400.00	122,751.44	01-Oct-2008	6.000%	IN - 80.00%	360	01-Nov-2006
2000406472 1	76,500.00	75,202.00	01-Nov-2007	9.625%	MO - 90.00%	360	01-Jan-2007
2000406482 1	63,000.00	61,716.13	01-Oct-2008	8.750%	VA - 90.00%	360	01-Dec-2006
2000406496 1	88,000.00	86,308.91	01-Nov-2008	8.750%	TN - 80.00%	360	01-Dec-2006
2000406497 1	120,000.00	116,931.26	01-May-2008	7.250%	FL - 53.33%	360	01-Dec-2006
2000406533 2	128,000.00	124,915.49	01-Oct-2008	9.625%	UT - 80.00%	360	01-Nov-2006
2000406534 1	165,000.00	160,877.01	01-Sep-2008	7.375%	FL - 58.93%	360	01-Dec-2006
2000406559 1	325,800.00	318,566.79	01-Oct-2008	8.000%	WA - 90.00%	360	01-Dec-2006
2000406560 1	160,000.00	155,811.96	01-May-2008	7.125%	FL - 76.19%	360	01-Dec-2006
2000406564 1	170,100.00	165,873.53	01-Jan-2008	7.500%	FL - 90.00%	360	01-Dec-2006
2000406577 1	201,000.00	196,091.60	01-Sep-2008	7.500%	FL - 71.79%	360	01-Dec-2006
2000406581 1	165,000.00	161,534.41	01-Dec-2007	10.875%	FL - 77.47%	360	01-Dec-2006
2000406604 1	150,000.00	146,158.67	01-Mar-2008	8.875%	FL - 75.00%	360	01-Dec-2006
2000406609 1	252,000.00	246,335.34	01-Apr-2008	8.125%	VA - 90.00%	360	01-Nov-2006
2000406615 2	251,750.00	248,522.90	01-Oct-2008	10.875%	IL - 95.00%	360	01-Nov-2006
2000406622 1	92,000.00	90,316.47	01-May-2007	9.000%	FL - 80.00%	360	01-Dec-2006

Mortgage Pass-Through Certificates

May 26, 2009 Distribution

Loan Number & Loan Group	Original Principal Balance	Stated Principal Balance	Paid to Date	Current Note Rate	State & LTV at Origination	Original Term	First Payment Date
2000406631 1	235,000.00	226,671.64	01-Nov-2008	6.125%	AZ - 72.09%	360	01-Dec-2006
2000406632 1	140,000.00	140,000.00	01-Aug-2007	10.375%	FL - 94.60%	360	01-Dec-2006
2000406650 1	268,000.00	263,551.13	01-Jun-2008	11.125%	NM - 80.00%	360	01-Dec-2006
2000406662 1	112,200.00	110,706.21	01-Aug-2007	9.625%	OH - 85.00%	360	01-Nov-2006
2000406808 1	253,600.00	248,594.19	01-Jan-2008	8.800%	TX - 80.00%	360	01-Nov-2006
2000406843 1	51,300.00	50,464.88	01-Aug-2008	9.000%	PA - 78.92%	360	01-Dec-2006
2000406852 2	633,600.00	617,373.74	01-Aug-2008	8.875%	PA - 80.00%	360	01-Dec-2006
2000406854 1	140,300.00	137,185.13	01-Aug-2008	8.000%	PA - 89.94%	360	01-Dec-2006
2000406874 1	208,250.00	204,344.69	01-Jan-2008	8.875%	FL - 85.00%	360	01-Dec-2006
2000406879 1	409,000.00	399,191.74	01-Nov-2008	9.250%	VA - 82.63%	360	01-Dec-2006
2000406890 1	115,900.00	114,071.40	01-Jan-2008	9.750%	IN - 95.00%	360	01-Dec-2006
2000406895 1	165,000.00	161,105.46	01-Feb-2009	7.875%	FL - 82.50%	360	01-Dec-2006
2000406898 1	181,000.00	176,059.44	01-Dec-2008	7.125%	FL - 77.02%	360	01-Dec-2006
2000406913 1	128,000.00	125,089.71	01-Aug-2008	7.875%	FL - 71.11%	360	01-Dec-2006
2000406931 1	90,000.00	87,690.74	01-Oct-2008	7.875%	FL - 31.80%	360	01-Dec-2006
2000406939 1	65,000.00	63,669.74	01-Jun-2008	10.125%	FL - 50.00%	360	01-Dec-2006
2000406941 1	196,000.00	190,626.92	01-Jan-2008	6.875%	FL - 68.77%	360	01-Dec-2006
2000406942 1	60,000.00	58,947.12	01-Aug-2008	9.375%	OH - 72.29%	360	01-Nov-2006
2000406946 1	324,000.00	317,296.74	01-Oct-2007	10.000%	FL - 90.00%	360	01-Dec-2006
2000407929 1	196,000.00	196,000.00	01-Oct-2007	8.750%	FL - 80.00%	360	01-Feb-2007
2000408315 1	500,000.00	496,925.48	01-Oct-2007	9.625%	CT - 79.37%	360	01-Feb-2007
2000410317 2	612,000.00	605,481.68	01-Jun-2007	7.300%	FL - 80.00%	360	01-Feb-2007
2000410318 2	153,000.00	151,905.63	01-Jun-2007	11.900%	FL - 100.00%	180	01-Feb-2007
2000410354 1	207,000.00	203,479.73	01-Sep-2007	9.375%	FL - 90.00%	360	01-Feb-2007
2000410825 2	463,300.00	459,359.69	01-Oct-2007	9.625%	CA - 82.00%	360	01-Feb-2007
2000411041 2	121,000.00	118,341.42	01-Aug-2008	8.250%	FL - 100.00%	360	01-Nov-2006
2000411101 1	75,000.00	73,325.01	01-Apr-2008	7.875%	OK - 63.56%	360	01-Jan-2007
2000411107 1	110,000.00	107,914.24	01-Jul-2008	8.625%	MI - 100.00%	360	01-Jan-2007
2000411117 2	448,000.00	437,214.73	01-Sep-2007	7.375%	TX - 80.00%	360	01-Jan-2007
2000411121 1	67,600.00	55,364.35	01-Feb-2008	7.125%	TX - 59.72%	120	01-Jan-2007
2000411319 1	178,200.00	177,413.56	01-Jul-2008	10.400%	CO - 90.00%	360	01-Feb-2007
2000411628 1	230,000.00	225,140.07	01-Apr-2008	9.000%	CA - 83.03%	360	01-Jan-2007
2000411646 1	80,000.00	78,763.79	01-Jan-2008	9.875%	OK - 94.12%	360	01-Jan-2007
2000411654 1	70,000.00	68,314.82	01-Sep-2008	7.375%	FL - 63.64%	360	01-Jan-2007
2000411657 1	61,000.00	59,726.27	01-Nov-2008	8.125%	VA - 68.16%	360	01-Jan-2007
2000411668 1	128,000.00	124,355.52	01-Oct-2008	6.625%	FL - 69.95%	360	01-Jan-2007
2000411686 1	82,400.00	80,369.40	01-Jul-2008	7.250%	TX - 80.00%	360	01-Jan-2007
2000411731 1	164,000.00	160,407.83	01-Jul-2007	7.875%	FL - 80.00%	360	01-Jan-2007
2000411733 1	336,000.00	329,859.74	01-Jun-2008	9.750%	IN - 80.00%	360	01-Jan-2007
2000411751 1	267,000.00	262,354.22	01-Apr-2008	10.000%	FL - 44.50%	360	01-Jan-2007
2000411757 2	427,500.00	417,681.20	01-Jul-2007	7.625%	FL - 98.84%	360	01-Jan-2007
2000411767 1	130,000.00	128,025.66	01-Nov-2008	9.750%	IN - 100.00%	360	01-Jan-2007
2000411771 1	126,000.00	123,885.85	01-Aug-2008	9.250%	MN - 100.00%	360	01-Jan-2007
2000411783 1	144,000.00	141,615.16	01-Feb-2008	10.250%	FL - 70.94%	360	01-Jan-2007
2000411792 2	457,000.00	447,285.08	01-Oct-2008	7.750%	VA - 100.00%	360	01-Jan-2007
2000411948 2	134,400.00	131,959.95	01-Aug-2007	8.650%	FL - 80.00%	360	01-Feb-2007
2000411960 2	185,250.00	183,389.49	01-Aug-2007	11.250%	MI - 95.00%	360	01-Nov-2006

Mortgage Pass-Through Certificates

May 26, 2009 Distribution

Loan Number & Loan Group	Original Principal Balance	Stated Principal Balance	Paid to Date	Current Note Rate	State & LTV at Origination	Original Term	First Payment Date
2000411968 1	190,000.00	186,946.41	01-Feb-2008	9.750%	FL - 95.00%	360	01-Nov-2006
2000411987 1	184,000.00	179,070.81	01-Jul-2008	7.000%	FL - 80.00%	360	01-Dec-2006
2000411988 1	224,000.00	220,093.05	01-Jan-2008	10.875%	FL - 80.00%	360	01-Dec-2006
2000411989 1	206,500.00	206,450.00	01-Jul-2007	8.375%	FL - 87.50%	360	01-Dec-2006
2000411994 1	124,000.00	120,862.73	01-Nov-2008	7.500%	TX - 77.50%	360	01-Nov-2006
2000412005 1	153,000.00	149,553.17	01-Jun-2008	7.750%	VA - 85.00%	360	01-Jan-2007
2000412010 1	93,000.00	90,963.03	01-Aug-2008	7.875%	FL - 54.71%	360	01-Jan-2007
2000412015 1	186,000.00	182,383.69	01-Aug-2008	8.500%	PA - 100.00%	360	01-Jan-2007
2000412017 1	202,500.00	198,064.26	01-Oct-2007	7.875%	FL - 98.78%	360	01-Jan-2007
2000412029 1	306,000.00	305,999.99	01-Aug-2007	9.625%	RI - 85.00%	360	01-Jan-2007
2000412038 1	220,000.00	215,294.61	01-Oct-2008	8.000%	FL - 100.00%	360	01-Jan-2007
2000412062 1	85,000.00	83,570.31	01-Dec-2007	9.750%	PA - 85.00%	360	01-Jan-2007
2000412065 1	34,000.00	33,510.41	01-Jul-2008	10.375%	KY - 56.67%	360	01-Jan-2007
2000412075 1	270,000.00	263,943.84	01-Sep-2008	7.750%	WA - 100.00%	360	01-Jan-2007
2000412077 1	176,250.00	171,592.97	01-Dec-2007	6.875%	FL - 75.00%	360	01-Jan-2007
2000412096 1	173,700.00	170,325.64	01-Sep-2008	8.500%	FL - 90.00%	360	01-Jan-2007
2000412097 1	54,000.00	53,412.30	01-Aug-2008	11.750%	VA - 100.00%	360	01-Jan-2007
2000412105 1	250,000.00	244,214.80	01-Feb-2008	8.750%	FL - 89.93%	360	01-Jan-2007
2000412118 1	105,000.00	101,482.26	01-Oct-2008	8.000%	IN - 100.00%	360	01-Jan-2007
2000412123 1	352,000.00	342,699.32	01-Aug-2008	6.875%	FL - 80.00%	360	01-Jan-2007
2000412124 1	177,000.00	174,311.94	01-Jul-2007	9.750%	KY - 100.00%	360	01-Jan-2007
2000412299 2	216,000.00	213,880.54	01-Aug-2008	7.600%	FL - 90.00%	360	01-Feb-2007
2000412361 2	67,500.00	67,041.46	01-May-2007	10.500%	IN - 90.00%	360	01-Feb-2007
2000412411 1	414,000.00	413,998.00	01-Jun-2008	9.500%	CA - 90.00%	360	01-Feb-2007
2000412719 2	74,400.00	72,997.79	01-Jul-2008	8.250%	MO - 80.00%	360	01-Mar-2007
2000413057 1	72,000.00	71,067.52	01-Jul-2008	10.250%	MO - 90.00%	360	01-Mar-2007
2000413202 1	344,000.00	336,931.30	01-Aug-2007	7.800%	CT - 80.00%	360	01-Mar-2007
2000413235 2	712,500.00	699,953.62	01-Sep-2007	8.600%	IL - 95.00%	360	01-Mar-2007
2000413416 1	221,400.00	220,375.37	01-Sep-2007	10.100%	FL - 90.00%	360	01-Mar-2007
2000413445 2	424,000.00	423,998.99	01-Apr-2008	8.125%	CA - 80.00%	360	01-Mar-2007
2000413529 1	180,000.00	180,000.00	01-Jan-2008	8.000%	IL - 80.00%	360	01-Dec-2006
2000413534 1	75,000.00	74,016.89	01-Nov-2008	9.500%	OH - 96.15%	360	01-Nov-2006
2000413602 1	180,500.00	179,723.99	01-Oct-2008	10.350%	OR - 95.00%	360	01-Mar-2007
2000413751 1	226,800.00	223,456.49	01-Aug-2007	9.500%	FL - 90.00%	360	01-Mar-2007
2000413752 2	236,550.00	232,992.66	01-Feb-2007	9.400%	CT - 95.00%	360	01-Mar-2007
2000414396 1	66,000.00	65,339.96	01-Oct-2008	11.400%	MD - 80.00%	360	01-Mar-2007
2000414889 1	255,000.00	251,127.66	01-Jul-2008	9.450%	CT - 85.00%	360	01-Mar-2007
2000415082 2	552,000.00	545,207.03	01-Aug-2007	6.750%	FL - 80.00%	360	01-Mar-2007
2000415236 2	600,400.00	588,692.72	01-Feb-2008	8.750%	CA - 95.00%	360	01-Mar-2007
2000415502 2	236,000.00	236,000.00	01-May-2007	8.500%	FL - 80.00%	360	01-Apr-2007
2000415509 1	142,800.00	140,736.58	01-Oct-2008	9.600%	SC - 85.00%	360	01-Mar-2007
2000415521 1	126,500.00	125,037.70	01-Jul-2007	10.700%	OH - 87.24%	360	01-Mar-2007
2000415544 1	166,600.00	163,398.75	01-Jul-2008	8.150%	CO - 85.00%	360	01-Mar-2007
2000415553 1	225,000.00	223,332.96	01-Nov-2007	8.600%	IL - 100.00%	360	01-Apr-2007
2000415554 2	239,400.00	236,310.69	01-Dec-2007	8.650%	FL - 95.00%	360	01-Mar-2007
2000415559 2	262,800.00	258,081.39	01-Nov-2008	8.500%	WA - 90.00%	360	01-Mar-2007
2000415561 1	153,000.00	151,845.06	01-Sep-2008	8.400%	PA - 85.00%	360	01-Mar-2007

Mortgage Pass-Through Certificates

May 26, 2009 Distribution

Loan Number & Loan Group	Original Principal Balance	Stated Principal Balance	Paid to Date	Current Note Rate	State & LTV at Origination	Original Term	First Payment Date
2000415562 2	441,000.00	441,000.00	01-Aug-2007	8.150%	CA - 90.00%	360	01-Mar-2007
2000415564 1	143,000.00	142,309.72	01-Sep-2008	9.350%	IL - 83.63%	360	01-Mar-2007
2000415567 2	320,000.00	316,190.30	01-Oct-2007	10.350%	FL - 100.00%	360	01-Apr-2007
2000415579 2	537,600.00	537,600.00	01-Jun-2007	7.400%	CA - 80.00%	360	01-Mar-2007
2000415580 2	134,400.00	133,352.13	01-May-2007	11.250%	CA - 100.00%	180	01-Mar-2007
2000415581 2	313,500.00	311,820.99	01-Mar-2007	9.600%	NJ - 95.00%	360	01-Mar-2007
2000415588 2	261,250.00	259,134.68	01-Apr-2008	8.150%	FL - 95.00%	360	01-Mar-2007
2000415613 2	667,800.00	657,955.40	01-Aug-2007	9.500%	NJ - 90.00%	360	01-Mar-2007
2000415616 1	157,500.00	155,335.56	01-Nov-2007	9.850%	TN - 75.00%	360	01-Mar-2007
2000415624 1	89,000.00	88,003.50	01-Apr-2007	10.650%	FL - 74.17%	360	01-Apr-2007
2000415625 2	522,500.00	519,491.63	01-May-2007	9.350%	NJ - 95.00%	360	01-Mar-2007
2000415626 2	517,500.00	509,946.90	01-Sep-2007	9.550%	GA - 90.00%	360	01-Mar-2007
2000415631 2	136,000.00	135,056.83	01-Jul-2008	8.700%	GA - 80.00%	360	01-Mar-2007
2000415638 2	268,000.00	262,466.04	01-Sep-2008	8.250%	FL - 68.06%	360	01-Mar-2007
2000415642 1	174,250.00	172,629.17	01-Mar-2008	10.650%	AZ - 85.00%	360	01-Mar-2007
2000415644 1	297,500.00	291,946.90	01-Oct-2007	8.300%	MD - 85.00%	360	01-Mar-2007
2000415655 1	126,350.00	125,653.50	01-Jan-2008	9.500%	OH - 95.00%	360	01-Mar-2007
2000415668 2	560,000.00	560,000.00	01-Oct-2008	8.550%	IL - 76.71%	360	01-Mar-2007
2000415691 1	243,000.00	240,389.23	01-Oct-2008	10.850%	CO - 66.58%	360	01-Apr-2007
2000415694 1	100,000.00	98,795.60	01-Feb-2008	10.500%	FL - 80.00%	360	01-Mar-2007
2000415695 1	217,800.00	213,684.62	01-Nov-2008	8.350%	FL - 90.00%	360	01-Mar-2007
2000415696 1	175,500.00	172,860.67	01-Jul-2007	9.400%	LA - 90.00%	360	01-Mar-2007
2000415700 2	420,000.00	420,000.00	01-Feb-2007	8.250%	CA - 94.38%	360	01-Mar-2007
2000415707 2	160,500.00	159,463.47	01-Nov-2008	8.950%	AZ - 76.43%	360	01-Mar-2007
2000415714 2	204,000.00	203,992.63	01-Jul-2007	8.250%	CA - 80.00%	360	01-Mar-2007
2000415717 1	144,000.00	142,431.85	01-Sep-2007	10.990%	IN - 90.00%	360	01-Mar-2007
2000415744 2	1,043,000.00	1,034,315.57	01-Oct-2008	8.050%	FL - 70.00%	360	01-Mar-2007
2000415745 1	250,750.00	247,384.71	01-Oct-2008	10.150%	FL - 85.00%	360	01-Mar-2007
2000415751 1	63,750.00	62,870.13	01-Sep-2008	9.850%	IN - 81.21%	360	01-Mar-2007
2000415755 1	493,000.00	489,851.00	01-Aug-2007	8.990%	NY - 85.00%	360	01-Mar-2007
2000415770 1	142,500.00	140,967.32	01-Oct-2007	11.050%	PA - 95.00%	360	01-Mar-2007
2000415777 1	180,000.00	177,790.36	01-Mar-2008	10.200%	LA - 77.59%	360	01-Apr-2007
2000415778 1	221,728.00	221,728.00	01-Oct-2007	9.600%	FL - 85.00%	360	01-Mar-2007
2000415791 1	148,500.00	148,500.00	01-Nov-2008	9.990%	OH - 90.00%	360	01-Mar-2007
2000415793 1	128,000.00	127,020.16	01-Oct-2008	8.350%	FL - 80.00%	360	01-Mar-2007
2000415802 1	192,000.00	188,195.47	01-Nov-2008	7.990%	MD - 84.96%	360	01-Mar-2007
2000415807 2	141,950.00	141,022.80	01-Nov-2007	8.000%	FL - 85.00%	360	01-Mar-2007
2000415829 1	221,000.00	219,400.84	01-Jul-2008	8.550%	FL - 85.00%	360	01-Mar-2007
2000415833 2	560,000.00	559,981.37	01-Mar-2008	7.450%	FL - 72.73%	360	01-Mar-2007
2000415838 1	140,400.00	139,787.37	01-Feb-2008	10.300%	FL - 90.00%	360	01-Mar-2007
2000415844 1	490,000.00	482,848.30	01-Jul-2007	9.550%	NJ - 100.00%	360	01-Mar-2007
2000415855 1	345,800.00	341,573.40	01-Jun-2008	8.750%	IL - 95.00%	360	01-Mar-2007
2000415862 1	184,500.00	182,034.99	01-Dec-2007	9.990%	FL - 90.00%	360	01-Mar-2007
2000415869 1	80,250.00	78,930.74	01-Apr-2008	8.950%	TX - 69.48%	360	01-Mar-2007
2000415878 2	220,000.00	215,702.41	01-Aug-2008	7.850%	FL - 80.00%	360	01-Apr-2007
2000415888 1	213,750.00	209,246.25	01-Nov-2008	7.500%	FL - 76.34%	360	01-Mar-2007
2000415891 1	170,000.00	164,722.13	01-Apr-2008	9.300%	MI - 100.00%	240	01-Apr-2007

Mortgage Pass-Through Certificates

May 26, 2009 Distribution

Loan Number & Loan Group	Original Principal Balance	Stated Principal Balance	Paid to Date	Current Note Rate	State & LTV at Origination	Original Term	First Payment Date
2000415905 1	377,600.00	377,600.00	01-Mar-2007	9.400%	FL - 80.00%	360	01-Mar-2007
2000415915 1	345,000.00	342,078.87	01-Nov-2008	7.990%	NJ - 80.42%	360	01-Mar-2007
2000415945 2	170,000.00	167,645.12	01-Sep-2008	9.800%	MS - 100.00%	360	01-Mar-2007
2000415962 2	640,000.00	631,449.74	01-Apr-2008	9.990%	MI - 80.00%	360	01-Mar-2007
2000415972 1	337,250.00	332,433.85	01-Jul-2007	9.450%	FL - 95.00%	360	01-Apr-2007
2000415974 1	315,000.00	311,128.65	01-Apr-2007	10.250%	FL - 90.00%	360	01-Apr-2007
2000415982 1	159,000.00	156,537.06	01-Aug-2008	8.500%	AZ - 75.00%	360	01-Mar-2007
2000415985 1	85,000.00	83,659.50	01-Sep-2008	8.950%	TX - 65.89%	360	01-Apr-2007
2000415990 2	129,520.00	128,000.65	01-Jan-2008	7.700%	FL - 80.00%	360	01-Mar-2007
2000415997 2	376,000.00	376,000.00	01-Nov-2008	8.150%	CA - 80.00%	360	01-Mar-2007
2000415999 1	237,000.00	234,228.97	01-Aug-2008	6.875%	AZ - 81.72%	360	01-Mar-2007
2000416007 2	504,750.00	501,298.95	01-Sep-2007	8.750%	NY - 75.00%	360	01-Mar-2007
2000416018 1	290,000.00	284,586.65	01-Dec-2007	8.300%	FL - 72.50%	360	01-Mar-2007
2000416049 1	112,100.00	110,431.31	01-Jul-2008	9.990%	IL - 95.00%	360	01-Apr-2007
2000416054 1	199,500.00	197,309.53	01-Sep-2008	10.950%	LA - 70.00%	360	01-Mar-2007
2000416060 2	222,400.00	222,400.00	01-Oct-2008	7.500%	NV - 80.00%	360	01-Mar-2007
2000416072 1	212,500.00	212,496.54	01-Nov-2008	8.500%	CT - 85.00%	360	01-Mar-2007
2000416081 2	158,400.00	155,901.68	01-Jul-2008	8.950%	FL - 80.00%	360	01-Apr-2007
2000416088 1	100,000.00	90,796.14	01-Oct-2008	6.990%	PA - 54.95%	180	01-Mar-2007
2000416111 1	152,000.00	150,881.52	01-Jul-2008	8.700%	FL - 69.09%	360	01-Mar-2007
2000416118 1	240,000.00	236,895.96	01-Nov-2007	10.150%	FL - 75.00%	360	01-Mar-2007
2000416132 1	96,600.00	94,987.74	01-Oct-2007	8.800%	IL - 62.32%	360	01-Apr-2007
2000416143 1	192,500.00	189,368.57	01-Jun-2008	7.500%	NJ - 66.38%	360	01-Mar-2007
2000416149 2	153,000.00	150,208.31	01-Apr-2007	8.250%	FL - 90.00%	360	01-Apr-2007
2000416150 1	292,500.00	285,559.37	01-Jan-2008	7.250%	IL - 90.00%	360	01-Jan-2007
2000416158 1	210,000.00	205,180.40	01-Aug-2008	7.875%	PA - 100.00%	360	01-Dec-2006
2000416161 1	179,000.00	174,930.37	01-Nov-2008	7.875%	VA - 100.00%	360	01-Dec-2006
2000416163 2	155,700.00	152,848.13	01-Sep-2007	9.375%	TN - 90.00%	360	01-Oct-2006
2000416171 1	148,000.00	145,045.80	01-Dec-2007	9.125%	IL - 80.00%	360	01-Oct-2006
2000416183 1	48,000.00	44,522.77	01-Nov-2007	10.625%	PA - 100.00%	180	01-Jan-2007
2000416207 1	228,000.00	222,510.93	01-Aug-2008	7.375%	PA - 80.00%	360	01-Jan-2007
2000416232 1	90,400.00	81,696.20	01-Aug-2008	8.990%	IN - 80.00%	180	01-Oct-2006
2000416255 1	141,750.00	141,750.00	01-Jul-2007	9.250%	FL - 75.00%	360	01-Mar-2007
2000416262 1	262,500.00	258,184.08	01-Sep-2007	8.950%	FL - 75.00%	360	01-Mar-2007
2000416266 2	238,000.00	237,035.57	01-Sep-2007	10.550%	OH - 86.55%	360	01-Mar-2007
2000416275 1	296,000.00	276,450.50	01-May-2008	8.600%	CA - 87.06%	360	01-Mar-2007
2000416285 2	127,800.00	126,710.88	01-May-2007	10.300%	LA - 90.00%	360	01-Apr-2007
2000416293 1	272,000.00	272,000.00	01-Jun-2008	8.460%	CA - 80.00%	360	01-Apr-2007
2000416331 1	79,000.00	77,557.26	01-Oct-2007	8.200%	CO - 77.45%	360	01-Apr-2007
2000416332 1	179,550.00	177,990.58	01-Nov-2008	7.750%	NM - 95.00%	360	01-Apr-2007
2000416342 2	188,000.00	187,826.97	01-Nov-2008	8.050%	NV - 80.00%	360	01-Mar-2007
2000416347 2	296,100.00	291,099.51	01-Oct-2008	8.625%	NV - 89.75%	360	01-Apr-2007
2000416353 1	71,250.00	70,299.40	01-Oct-2008	9.350%	MI - 95.00%	360	01-Mar-2007
2000416364 1	146,300.00	145,669.56	01-Oct-2007	10.200%	LA - 95.00%	360	01-Apr-2007
2000416381 1	142,000.00	142,000.00	01-Apr-2008	9.450%	LA - 71.00%	360	01-Apr-2007
2000416385 1	220,500.00	217,564.79	01-Apr-2008	9.800%	RI - 85.63%	360	01-Apr-2007
2000416388 1	80,000.00	79,309.69	01-Sep-2007	7.450%	OH - 69.57%	360	01-Apr-2007

Mortgage Pass-Through Certificates

May 26, 2009 Distribution

Loan Number & Loan Group	Original Principal Balance	Stated Principal Balance	Paid to Date	Current Note Rate	State & LTV at Origination	Original Term	First Payment Date
2000416389 1	256,500.00	255,588.88	01-Jan-2009	10.850%	FL - 90.00%	360	01-Apr-2007
2000416397 1	150,100.00	147,735.53	01-Apr-2008	8.990%	NY - 95.00%	360	01-Apr-2007
2000416408 2	97,000.00	95,744.33	01-Sep-2007	9.500%	IN - 100.00%	360	01-Apr-2007
2000416424 2	999,999.00	999,999.00	01-Aug-2008	9.400%	FL - 50.00%	360	01-Apr-2007
2000416437 2	400,000.00	392,065.38	01-Jul-2008	8.000%	FL - 80.00%	360	01-Apr-2007
2000416443 2	150,000.00	148,047.43	01-Mar-2008	10.250%	FL - 73.17%	360	01-Mar-2007
2000416457 2	212,000.00	207,879.23	01-Dec-2007	7.990%	FL - 80.00%	360	01-Apr-2007
2000416472 2	208,000.00	205,776.58	01-Jul-2008	7.000%	FL - 69.33%	360	01-Apr-2007
2000416473 1	393,300.00	391,397.91	01-Dec-2007	9.950%	FL - 90.00%	360	01-Mar-2007
2000416490 1	116,010.00	114,614.76	01-Dec-2007	10.300%	WI - 90.00%	360	01-Apr-2007
2000416496 1	170,000.00	168,916.18	01-Nov-2008	8.850%	IN - 85.00%	360	01-Apr-2007
2000416509 2	147,120.00	147,120.00	01-Oct-2008	7.350%	MO - 80.00%	360	01-Apr-2007
2000416534 2	695,000.00	695,899.01	01-Jul-2008	8.000%	VA - 86.88%	360	01-Apr-2007
2000416548 1	235,200.00	232,517.58	01-Aug-2008	6.750%	ID - 80.00%	360	01-Apr-2007
2000416576 1	283,500.00	281,741.79	01-Mar-2008	9.200%	FL - 90.00%	360	01-Apr-2007
2000416582 1	209,000.00	206,889.93	01-Sep-2008	11.150%	GA - 95.00%	360	01-Apr-2007
2000416606 1	301,500.00	299,165.14	01-Nov-2007	8.250%	FL - 90.00%	360	01-Apr-2007
2000416614 1	266,400.00	264,790.24	01-Aug-2008	9.350%	FL - 90.00%	360	01-Mar-2007
2000416639 2	52,200.00	51,017.80	01-May-2007	9.250%	OH - 90.00%	360	01-Apr-2006
2000416645 2	63,900.00	62,881.44	01-Sep-2008	10.900%	GA - 90.00%	360	01-May-2006
2000416653 2	178,000.00	174,905.00	01-Oct-2007	11.000%	PA - 88.12%	360	01-Jun-2006
2000416657 2	102,060.00	100,162.13	01-Oct-2007	9.000%	SC - 90.00%	360	01-Jun-2006
2000416661 2	104,400.00	101,984.12	01-Aug-2008	9.750%	FL - 90.00%	360	01-Jun-2006
2000416663 2	156,000.00	150,690.89	01-Jun-2008	7.600%	VA - 60.00%	360	01-Jun-2006
2000416665 2	226,285.25	222,305.32	01-Jan-2008	10.250%	NC - 95.00%	360	01-Jun-2006
2000416674 1	138,600.00	134,989.57	01-Apr-2008	9.250%	OH - 90.00%	360	01-Aug-2006
2000416675 1	153,900.00	150,534.83	01-Apr-2008	9.700%	GA - 90.00%	360	01-Aug-2006
2000416677 2	79,101.00	77,380.98	01-May-2008	8.000%	TN - 90.00%	360	01-Aug-2006
2000416692 2	59,500.00	58,545.15	01-Mar-2007	9.850%	PA - 85.00%	360	01-Sep-2006
2000416693 1	76,500.00	75,180.73	01-Dec-2007	9.250%	FL - 90.00%	360	01-Sep-2006
2000416695 2	118,710.00	116,086.14	01-May-2007	10.000%	IL - 90.00%	360	01-Sep-2006
2000416698 2	246,500.00	241,398.32	01-Jul-2008	9.500%	FL - 88.04%	360	01-Aug-2006
2000416703 1	109,800.00	108,874.78	01-Dec-2007	8.750%	OH - 90.00%	360	01-Sep-2006
2000416712 2	90,000.00	89,271.26	01-Apr-2008	8.000%	OH - 90.00%	360	01-Aug-2006
2000416713 1	117,325.00	114,329.59	01-Sep-2007	8.375%	SC - 95.00%	360	01-Jul-2006
2000416722 1	133,450.00	131,315.25	01-Oct-2007	9.490%	PA - 85.00%	360	01-Oct-2006
2000416724 1	142,500.00	139,482.99	01-Aug-2008	8.800%	OH - 75.00%	360	01-Sep-2006
2000416735 1	165,750.00	163,559.32	01-Aug-2008	10.990%	FL - 85.00%	360	01-Oct-2006
2000416737 2	72,250.00	71,389.85	01-Mar-2008	10.350%	OH - 85.00%	360	01-Oct-2006
2000416746 1	85,800.00	84,512.16	01-Jul-2008	9.200%	MD - 65.00%	360	01-Apr-2007
2000416780 2	284,000.00	282,037.46	01-Oct-2008	8.800%	FL - 80.00%	360	01-Apr-2007
2000416792 2	399,500.00	393,551.47	01-Nov-2007	9.450%	FL - 85.00%	360	01-Mar-2007
2000416793 2	125,600.00	123,657.77	01-Nov-2007	9.050%	FL - 80.00%	360	01-Apr-2007
2000416799 1	270,750.00	268,732.91	01-Sep-2008	8.300%	MA - 95.00%	360	01-Apr-2007
2000416803 1	86,400.00	85,282.41	01-Jul-2008	10.150%	IL - 90.00%	360	01-Mar-2007
2000416816 1	366,300.00	359,334.24	01-Sep-2008	7.990%	MD - 90.00%	360	01-Apr-2007
2000416822 2	332,500.00	332,500.00	01-Nov-2007	8.250%	FL - 95.00%	360	01-Apr-2007

Mortgage Pass-Through Certificates

May 26, 2009 Distribution

Loan Number & Loan Group	Original Principal Balance	Stated Principal Balance	Paid to Date	Current Note Rate	State & LTV at Origination	Original Term	First Payment Date
2000416823 1	176,000.00	173,657.17	01-Aug-2007	9.800%	FL - 80.00%	360	01-Apr-2007
2000416839 1	500,000.00	494,683.62	01-Jul-2007	10.900%	NJ - 100.00%	360	01-Apr-2007
2000416854 1	180,000.00	179,350.93	01-Oct-2007	10.800%	FL - 90.00%	360	01-Apr-2007
2000416865 2	209,000.00	206,469.45	01-Mar-2008	9.600%	FL - 95.00%	360	01-Apr-2007
2000416878 1	71,250.00	70,390.52	01-Nov-2008	9.850%	WI - 95.00%	360	01-Apr-2007
2000416907 2	136,000.00	134,785.68	01-Oct-2007	7.650%	FL - 80.00%	360	01-Apr-2007
2000416914 1	261,000.00	256,842.86	01-Aug-2007	8.900%	FL - 90.00%	360	01-Apr-2007
2000416916 1	234,000.00	233,970.91	01-Aug-2008	7.150%	FL - 68.82%	360	01-Apr-2007
2000416937 1	118,800.00	116,479.38	01-Jul-2008	7.850%	FL - 90.00%	360	01-Apr-2007
2000416956 1	181,900.00	177,618.56	01-May-2007	7.625%	FL - 85.00%	360	01-Apr-2007
2000416965 2	120,175.00	118,972.92	01-Aug-2007	10.050%	MI - 95.00%	360	01-Mar-2007
2000416966 1	119,000.00	117,595.76	01-Oct-2007	10.600%	MN - 85.00%	360	01-Mar-2007
2000416979 1	171,522.00	168,297.75	01-Sep-2008	8.050%	NJ - 83.67%	360	01-Apr-2007
2000416980 1	343,900.00	339,465.34	01-Aug-2007	10.150%	GA - 95.00%	360	01-Apr-2007
2000416988 1	168,300.00	165,511.82	01-Feb-2008	8.700%	AZ - 90.00%	360	01-Apr-2007
2000417003 1	252,700.00	247,397.97	01-Nov-2007	7.550%	FL - 95.00%	360	01-Apr-2007
2000417006 1	107,100.00	105,342.89	01-Jan-2009	8.750%	FL - 85.00%	360	01-Apr-2007
2000417007 1	97,750.00	95,939.55	01-Oct-2008	8.450%	IL - 85.00%	360	01-Apr-2007
2000417018 1	67,450.00	66,746.12	01-Feb-2008	10.990%	PA - 95.00%	360	01-Apr-2007
2000417025 2	176,000.00	172,219.17	01-Oct-2007	7.350%	FL - 80.00%	360	01-Apr-2007
2000417037 1	100,000.00	98,543.22	01-Sep-2008	9.350%	FL - 83.33%	360	01-Apr-2007
2000417074 1	143,000.00	141,479.45	01-Jul-2007	10.900%	FL - 100.00%	360	01-Apr-2007
2000417101 1	209,600.00	207,728.50	01-Nov-2007	7.650%	FL - 80.00%	360	01-Apr-2007
2000417105 1	179,000.00	174,737.73	01-Oct-2008	6.800%	AZ - 71.60%	360	01-Apr-2007
2000417111 1	294,950.00	293,101.68	01-Sep-2008	8.990%	MD - 85.00%	360	01-Apr-2007
2000417137 2	120,000.00	119,178.68	01-Jul-2007	8.600%	OH - 88.89%	360	01-Apr-2007
2000417158 1	124,080.00	122,138.53	01-Aug-2008	8.990%	OK - 88.00%	360	01-Apr-2007
2000417174 1	209,600.00	209,568.78	01-Dec-2007	7.900%	MN - 80.00%	360	01-Mar-2007
2000417183 1	137,600.00	135,731.07	01-Oct-2007	9.700%	WI - 80.00%	360	01-Apr-2007
2000417196 1	268,000.00	265,946.63	01-Nov-2007	8.200%	FL - 80.00%	360	01-Apr-2007
2000417200 1	130,800.00	128,741.28	01-Mar-2008	8.990%	FL - 80.00%	360	01-Apr-2007
2000417217 1	145,000.00	142,713.05	01-Aug-2008	8.950%	IL - 76.72%	360	01-Apr-2007
2000417232 2	82,500.00	81,538.54	01-Oct-2008	10.550%	FL - 60.22%	360	01-Apr-2007
2000417234 1	185,000.00	184,967.85	01-Aug-2008	9.300%	FL - 89.81%	360	01-Apr-2007
2000417243 1	95,000.00	92,483.57	01-Dec-2007	7.875%	IL - 63.33%	360	01-Apr-2007
2000417246 1	117,000.00	114,549.01	01-Aug-2007	7.875%	FL - 62.23%	360	01-Apr-2007
2000417249 1	55,250.00	54,725.92	01-Jul-2007	10.050%	IN - 85.00%	360	01-Apr-2007
2000417255 1	120,000.00	118,928.55	01-Jan-2008	7.650%	MD - 75.00%	360	01-Apr-2007
2000417271 1	106,250.00	105,689.85	01-Jul-2008	9.850%	OH - 85.00%	360	01-Apr-2007
2000417275 1	120,792.00	119,697.38	01-Oct-2008	7.600%	FL - 80.00%	360	01-Apr-2007
2000417290 1	120,000.00	118,216.65	01-Apr-2007	9.250%	TN - 100.00%	360	01-Apr-2007
2000417320 1	225,250.00	223,719.56	01-Jun-2008	8.750%	FL - 85.00%	360	01-Apr-2007
2000417323 1	275,000.00	273,090.96	01-Oct-2007	8.550%	MA - 48.67%	360	01-Apr-2007
2000417340 1	118,400.00	117,623.48	01-Nov-2007	8.900%	FL - 80.00%	360	01-Apr-2007
2000417341 1	100,000.00	99,213.33	01-Sep-2008	8.375%	PA - 67.57%	360	01-Apr-2007
2000417347 1	91,800.00	90,675.39	01-Nov-2007	9.050%	FL - 60.00%	360	01-Apr-2007
2000417375 1	183,600.00	181,820.89	01-May-2008	11.350%	LA - 90.00%	360	01-Apr-2007

Mortgage Pass-Through Certificates

May 26, 2009 Distribution

Loan Number & Loan Group	Original Principal Balance	Stated Principal Balance	Paid to Date	Current Note Rate	State & LTV at Origination	Original Term	First Payment Date
2000417378 1	377,000.00	370,508.64	01-May-2008	6.850%	CA - 65.00%	360	01-Apr-2007
2000417403 1	132,000.00	130,057.66	01-Sep-2008	9.300%	WI - 100.00%	360	01-Apr-2007
2000417408 1	153,000.00	151,403.13	01-Sep-2008	10.990%	WI - 100.00%	360	01-Apr-2007
2000417414 1	171,000.00	171,000.00	01-Feb-2008	7.250%	FL - 90.00%	360	01-Apr-2007
2000417441 1	159,800.00	159,795.00	01-Oct-2008	7.250%	DE - 85.00%	360	01-Apr-2007
2000417448 1	261,000.00	259,891.86	01-Aug-2008	9.950%	DC - 88.48%	360	01-Apr-2007
2000417485 1	135,000.00	134,198.88	01-Dec-2007	9.100%	FL - 89.88%	360	01-Apr-2007
2000417496 1	171,500.00	168,810.39	01-Aug-2008	7.700%	FL - 70.00%	360	01-Apr-2007
2000417502 1	116,625.00	114,368.49	01-Aug-2008	7.900%	PA - 75.00%	360	01-Apr-2007
2000417518 2	1,100,000.00	1,099,620.73	01-Oct-2008	8.275%	MI - 68.75%	360	01-Apr-2007
2000417531 1	208,000.00	204,346.20	01-Nov-2008	8.400%	FL - 80.00%	360	01-Apr-2007
2000417533 1	217,750.00	212,718.37	01-Jul-2008	10.050%	NJ - 65.00%	360	01-Apr-2007
2000417542 1	132,300.00	130,371.82	01-Nov-2008	9.550%	MI - 90.00%	360	01-Apr-2007
2000417546 1	414,000.00	406,439.84	01-Feb-2008	8.200%	NJ - 90.00%	360	01-Apr-2007
2000417548 1	67,200.00	66,086.82	01-Apr-2008	8.700%	NC - 70.00%	360	01-Apr-2007
2000417551 1	330,000.00	326,666.91	01-Sep-2008	7.200%	CA - 50.77%	360	01-Apr-2007
2000417554 1	263,000.00	258,141.76	01-Apr-2008	8.625%	CA - 50.10%	360	01-Apr-2007
2000417555 1	106,200.00	104,574.04	01-Nov-2008	9.100%	IA - 90.00%	360	01-Apr-2007
2000417561 1	112,500.00	111,740.86	01-Nov-2008	8.650%	OR - 78.67%	360	01-Apr-2007
2000417568 2	233,100.00	230,770.04	01-Sep-2007	11.200%	NJ - 90.00%	360	01-Apr-2007
2000417573 2	184,000.00	182,811.59	01-Sep-2007	8.950%	FL - 83.64%	360	01-Mar-2007
2000417576 1	225,300.00	223,146.44	01-Oct-2008	8.550%	FL - 91.96%	360	01-Apr-2007
2000417594 2	575,000.00	570,746.95	01-Aug-2008	9.400%	CA - 82.14%	360	01-Apr-2007
2000417610 1	319,200.00	316,932.04	01-Aug-2008	8.800%	CA - 80.00%	360	01-Apr-2007
2000417618 1	102,400.00	100,530.02	01-Oct-2008	8.200%	IL - 80.00%	360	01-Apr-2007
2000417638 1	89,652.00	88,265.64	01-Jul-2007	9.050%	IN - 72.30%	360	01-Apr-2007
2000417654 1	60,000.00	59,570.53	01-Jan-2008	11.400%	OH - 80.00%	360	01-Apr-2007
2000417669 1	62,000.00	57,604.86	01-Sep-2008	9.800%	OK - 73.81%	180	01-Apr-2007
2000417673 1	146,400.00	144,509.39	01-Aug-2007	9.950%	PA - 80.00%	360	01-Apr-2007
2000417687 1	148,000.00	146,305.25	01-Oct-2008	10.990%	CO - 80.00%	360	01-Apr-2007
2000417698 1	195,000.00	191,924.61	01-May-2008	8.950%	FL - 75.29%	360	01-Apr-2007
2000417705 1	150,400.00	149,710.85	01-May-2008	9.990%	FL - 80.00%	360	01-Apr-2007
2000417706 1	327,750.00	326,457.79	01-Aug-2007	10.500%	FL - 95.00%	360	01-Apr-2007
2000417710 1	96,200.00	93,384.01	01-Aug-2008	8.700%	MD - 40.42%	360	01-Apr-2007
2000417715 1	74,700.00	74,440.41	01-Apr-2008	10.990%	MS - 90.00%	360	01-Apr-2007
2000417719 2	160,000.00	158,739.34	01-Aug-2008	8.100%	FL - 66.39%	360	01-Apr-2007
2000417724 1	384,000.00	384,000.00	01-Jul-2008	9.250%	NH - 80.00%	360	01-Apr-2007
2000417744 1	320,000.00	318,040.17	01-May-2008	8.990%	WA - 92.75%	360	01-Apr-2007
2000417747 1	270,000.00	268,511.90	01-Jul-2008	8.000%	MT - 90.00%	360	01-Apr-2007
2000417795 1	72,200.00	67,673.82	01-Jul-2008	10.990%	PA - 95.00%	180	01-Apr-2007
2000417811 1	52,000.00	50,962.01	01-Jul-2008	11.350%	KY - 80.00%	360	01-Apr-2007
2000417833 1	251,250.00	248,522.74	01-May-2008	10.800%	FL - 75.00%	360	01-Apr-2007
2000417840 1	84,000.00	82,566.85	01-Sep-2007	8.550%	IN - 80.00%	360	01-Apr-2007
2000417881 2	104,000.00	103,793.91	01-Nov-2008	6.800%	FL - 80.00%	360	01-Apr-2007
2000417905 1	299,000.00	294,730.28	01-Oct-2007	9.450%	CA - 65.00%	360	01-Apr-2007
2000417909 2	124,925.00	124,918.44	01-Oct-2007	8.650%	FL - 95.00%	360	01-Apr-2007
2000417912 2	213,750.00	210,318.53	01-Sep-2007	8.860%	FL - 95.00%	360	01-Apr-2007

Mortgage Pass-Through Certificates

May 26, 2009 Distribution

Loan Number & Loan Group	Original Principal Balance	Stated Principal Balance	Paid to Date	Current Note Rate	State & LTV at Origination	Original Term	First Payment Date
2000417930 1	315,000.00	309,507.09	01-Apr-2008	8.650%	NJ - 74.12%	360	01-Mar-2007
2000417937 2	301,500.00	299,736.25	01-Nov-2007	9.150%	FL - 90.00%	360	01-Apr-2007
2000417952 2	190,700.00	188,452.61	01-May-2008	10.400%	TN - 100.00%	360	01-Apr-2007
2000417959 1	135,850.00	133,212.72	01-Aug-2008	8.450%	TX - 76.75%	360	01-Apr-2007
2000417967 1	258,400.00	256,545.78	01-Jul-2008	8.600%	FL - 95.00%	360	01-Apr-2007
2000418001 1	188,250.00	186,867.19	01-Nov-2008	8.350%	FL - 75.00%	360	01-Apr-2007
2000418014 1	51,000.00	50,200.34	01-May-2008	9.050%	FL - 83.06%	360	01-Apr-2007
2000418016 1	79,900.00	76,773.41	01-Nov-2008	9.800%	SC - 85.00%	240	01-Apr-2007
2000418032 1	220,000.00	218,290.64	01-Aug-2008	8.150%	FL - 76.13%	360	01-Apr-2007
2000418042 2	282,720.00	280,703.15	01-Nov-2008	8.650%	CA - 80.00%	360	01-Apr-2007
2000418048 1	182,750.00	183,480.29	01-Nov-2008	8.300%	FL - 85.00%	360	01-Apr-2007
2000418062 1	134,000.00	132,603.53	01-Apr-2008	7.500%	AZ - 64.89%	360	01-Apr-2007
2000418063 1	82,500.00	81,456.77	01-Jul-2008	10.250%	FL - 75.00%	360	01-Apr-2007
2000418064 1	82,500.00	81,415.56	01-Jul-2008	10.250%	FL - 75.00%	360	01-Apr-2007
2000418066 1	108,750.00	107,211.98	01-Aug-2008	9.550%	LA - 75.00%	360	01-Apr-2007
2000418067 2	122,400.00	122,113.07	01-Oct-2007	9.990%	MI - 85.00%	360	01-Apr-2007
2000418071 1	180,000.00	179,258.04	01-Jun-2008	10.350%	FL - 90.00%	360	01-Apr-2007
2000418089 1	256,000.00	255,997.53	01-Aug-2007	8.290%	FL - 80.00%	360	01-Apr-2007
2000418103 1	96,000.00	95,233.42	01-Jul-2008	7.900%	FL - 80.00%	360	01-May-2007
2000418111 1	152,880.00	150,361.09	01-Jul-2008	8.750%	VA - 78.00%	360	01-Apr-2007
2000418112 1	330,000.00	327,448.36	01-Jul-2008	8.625%	MN - 88.00%	360	01-May-2007
2000418121 1	293,000.00	289,480.34	01-Mar-2008	7.250%	CA - 84.93%	360	01-Apr-2007
2000418126 1	165,000.00	165,000.00	01-Oct-2008	9.050%	FL - 65.74%	360	01-Apr-2007
2000418128 2	125,800.00	122,545.15	01-Sep-2008	8.750%	PA - 85.00%	360	01-Apr-2007
2000418132 1	208,000.00	204,147.11	01-Jun-2008	8.575%	FL - 80.00%	360	01-Apr-2007
2000418136 2	302,250.00	299,766.51	01-Mar-2007	7.950%	NY - 69.48%	360	01-Apr-2007
2000418137 1	192,200.00	190,460.10	01-Nov-2008	7.600%	VA - 69.89%	360	01-Apr-2007
2000418179 1	202,500.00	198,129.21	01-May-2008	7.100%	LA - 90.00%	360	01-May-2007
2000418184 1	64,350.00	64,147.06	01-Nov-2008	11.100%	WV - 90.00%	360	01-May-2007
2000418186 1	157,500.00	154,052.07	01-Sep-2007	7.250%	FL - 75.00%	360	01-Apr-2007
2000418191 1	378,000.00	377,988.25	01-Jan-2008	7.550%	CA - 70.00%	360	01-Apr-2007
2000418204 1	255,200.00	250,478.70	01-Nov-2008	7.990%	AZ - 80.00%	360	01-May-2007
2000418217 2	311,200.00	304,824.01	01-Jul-2007	7.600%	MD - 80.00%	360	01-Apr-2007
2000418224 2	387,000.00	384,476.01	01-Aug-2008	9.350%	CA - 90.00%	360	01-May-2007
2000418246 1	105,000.00	103,634.45	01-Jan-2008	9.700%	CA - 27.27%	360	01-May-2007
2000418259 1	146,300.00	145,441.60	01-Dec-2007	8.990%	IL - 95.00%	360	01-May-2007
2000418260 2	1,000,000.00	984,129.47	01-Sep-2007	8.700%	FL - 71.43%	360	01-May-2007
2000418266 2	440,000.00	440,000.00	01-Oct-2007	7.500%	FL - 80.00%	360	01-May-2007
2000418269 1	150,000.00	149,399.45	01-Nov-2007	10.300%	FL - 47.32%	360	01-May-2007
2000418288 1	328,500.00	322,714.89	01-Oct-2007	8.525%	FL - 90.00%	360	01-May-2007
2000418290 1	75,100.00	73,864.18	01-Aug-2008	11.050%	MD - 23.11%	360	01-Apr-2007
2000418317 1	165,750.00	163,539.89	01-Oct-2007	9.850%	FL - 85.00%	360	01-May-2007
2000418329 2	558,000.00	551,307.88	01-Oct-2008	10.100%	FL - 90.00%	360	01-May-2007
2000418331 1	308,700.00	305,484.07	01-Dec-2007	10.100%	FL - 90.00%	360	01-May-2007
2000418336 1	53,000.00	48,397.76	01-Oct-2008	8.850%	ND - 100.00%	180	01-May-2007
2000418341 2	119,200.00	117,341.45	01-Oct-2007	8.700%	KS - 80.00%	360	01-May-2007
2000418343 2	494,000.00	491,349.79	01-Nov-2008	9.450%	FL - 95.00%	360	01-Apr-2007

Mortgage Pass-Through Certificates

May 26, 2009 Distribution

Loan Number & Loan Group	Original Principal Balance	Stated Principal Balance	Paid to Date	Current Note Rate	State & LTV at Origination	Original Term	First Payment Date
2000418352 2	138,400.00	137,445.27	01-Nov-2007	8.100%	FL - 80.00%	360	01-May-2007
2000418358 1	150,000.00	147,900.33	01-Aug-2007	9.550%	FL - 75.00%	360	01-Apr-2007
2000418360 1	193,000.00	190,404.89	01-Sep-2008	9.750%	PA - 100.00%	360	01-Apr-2007
2000418373 2	228,000.00	225,842.60	01-Sep-2007	11.250%	FL - 95.00%	360	01-May-2007
2000418382 1	177,600.00	175,555.19	01-Jan-2008	10.300%	NM - 80.00%	360	01-May-2007
2000418389 2	102,000.00	101,102.24	01-Oct-2008	8.000%	IL - 85.00%	360	01-May-2007
2000418393 1	118,800.00	117,829.75	01-Oct-2007	11.950%	PA - 90.00%	360	01-May-2007
2000418395 1	114,500.00	111,825.85	01-Nov-2007	7.300%	FL - 88.08%	360	01-May-2007
2000418410 1	131,250.00	130,340.39	01-Nov-2008	8.500%	FL - 75.00%	360	01-May-2007
2000418411 1	204,000.00	199,698.30	01-Mar-2008	7.300%	IL - 80.00%	360	01-May-2007
2000418424 1	65,600.00	64,875.01	01-Oct-2008	10.500%	MO - 80.00%	360	01-May-2007
2000418435 1	187,000.00	185,996.53	01-Jul-2008	9.300%	FL - 85.00%	360	01-May-2007
2000418436 1	324,000.00	319,248.78	01-Aug-2007	9.100%	FL - 90.00%	360	01-May-2007
2000418455 2	559,200.00	559,200.00	01-Sep-2007	8.550%	CA - 80.00%	360	01-May-2007
2000418461 1	267,000.00	264,333.11	01-Nov-2008	10.990%	FL - 60.00%	360	01-May-2007
2000418468 1	98,500.00	91,014.90	01-Jan-2008	8.990%	FL - 34.56%	180	01-May-2007
2000418473 1	290,000.00	288,510.23	01-Sep-2008	9.450%	CT - 100.00%	360	01-May-2007
2000418480 1	113,600.00	112,199.18	01-Mar-2008	7.500%	PA - 80.00%	360	01-May-2007
2000418492 1	223,000.00	220,157.70	01-Aug-2008	9.800%	FL - 73.12%	360	01-May-2007
2000418504 1	297,000.00	295,359.83	01-Oct-2007	9.200%	FL - 90.00%	360	01-May-2007
2000418505 1	210,600.00	208,199.96	01-Jun-2007	10.350%	FL - 90.00%	360	01-May-2007
2000418506 2	175,000.00	173,267.19	01-Oct-2007	10.100%	FL - 68.63%	360	01-Apr-2007
2000418512 1	195,000.00	203,142.53	01-Aug-2008	9.050%	VA - 50.00%	360	01-May-2007
2000418522 1	323,000.00	320,290.33	01-Oct-2007	8.250%	CA - 95.00%	360	01-May-2007
2000418546 1	135,000.00	133,002.96	01-Nov-2007	8.600%	NJ - 77.14%	360	01-May-2007
2000418552 1	223,200.00	220,877.10	01-Aug-2008	9.050%	AZ - 94.98%	360	01-Apr-2007
2000418554 1	210,000.00	206,574.33	01-May-2008	8.990%	FL - 87.50%	360	01-Mar-2007
2000418565 1	85,000.00	83,754.27	01-Jun-2007	9.320%	FL - 58.62%	360	01-Apr-2007
2000418579 1	101,250.00	100,147.52	01-Dec-2007	10.990%	FL - 71.30%	360	01-Mar-2007
2000418582 1	165,000.00	165,000.00	01-Nov-2008	7.400%	FL - 86.84%	360	01-Apr-2007
2000418611 1	112,000.00	106,150.51	01-Apr-2008	7.900%	FL - 82.96%	360	01-Apr-2007
2000418613 1	135,000.00	133,384.93	01-Nov-2007	9.890%	FL - 88.82%	360	01-Apr-2007
2000418638 2	107,100.00	106,265.96	01-Feb-2008	7.990%	FL - 75.96%	360	01-May-2007
2000418642 1	84,000.00	84,000.00	01-Nov-2008	8.750%	IL - 80.00%	360	01-May-2007
2000418647 2	212,800.00	211,827.11	01-Jul-2008	9.850%	FL - 95.00%	360	01-May-2007
2000418659 1	84,000.00	83,000.30	01-Jun-2008	10.150%	TN - 80.00%	360	01-May-2007
2000418665 1	362,000.00	357,711.84	01-Jan-2008	6.450%	OR - 77.02%	360	01-May-2007
2000418669 1	96,000.00	95,643.04	01-Jul-2008	10.550%	PA - 80.00%	360	01-May-2007
2000418688 2	315,000.00	311,136.79	01-Aug-2007	9.990%	FL - 100.00%	360	01-May-2007
2000418690 1	297,500.00	295,600.93	01-Jan-2008	9.250%	CT - 85.00%	360	01-May-2007
2000418702 2	186,400.00	182,752.58	01-Nov-2008	8.400%	CA - 80.00%	360	01-May-2007
2000418704 2	228,000.00	226,154.48	01-Oct-2008	8.500%	FL - 80.00%	360	01-May-2007
2000418710 2	346,750.00	342,240.47	01-Oct-2008	9.700%	TX - 95.00%	360	01-May-2007
2000418715 1	64,000.00	59,721.18	01-Sep-2008	10.200%	KY - 71.11%	180	01-May-2007
2000418728 1	165,000.00	161,856.23	01-Feb-2008	8.150%	FL - 73.33%	360	01-May-2007
2000418735 1	50,000.00	48,221.48	01-Mar-2008	10.200%	KS - 87.72%	240	01-May-2007
2000418737 1	229,500.00	229,452.04	01-Nov-2008	8.990%	NV - 90.00%	360	01-May-2007

Mortgage Pass-Through Certificates

May 26, 2009 Distribution

Loan Number & Loan Group	Original Principal Balance	Stated Principal Balance	Paid to Date	Current Note Rate	State & LTV at Origination	Original Term	First Payment Date
2000418741 1	171,080.00	170,443.89	01-Jan-2008	10.550%	GA - 94.00%	360	01-May-2007
2000418754 1	203,280.00	200,866.74	01-Nov-2007	10.150%	NJ - 74.46%	360	01-May-2007
2000418768 1	318,750.00	317,025.89	01-Mar-2008	8.850%	NV - 72.44%	360	01-May-2007
2000418775 2	104,405.00	103,964.10	01-Jun-2007	10.400%	FL - 95.00%	360	01-May-2007
2000418808 1	227,700.00	226,142.05	01-May-2008	8.450%	PA - 90.00%	360	01-May-2007
2000418822 1	99,450.00	99,448.82	01-Jul-2007	8.950%	FL - 85.00%	360	01-May-2007
2000418833 1	140,250.00	138,024.24	01-Oct-2007	8.700%	PA - 85.00%	360	01-May-2007
2000418843 1	117,725.00	115,542.29	01-Jul-2008	7.900%	WI - 85.00%	360	01-May-2007
2000418845 2	217,800.00	213,783.48	01-Sep-2008	8.375%	NV - 90.00%	360	01-May-2007
2000418882 1	150,000.00	146,400.88	01-Nov-2008	10.450%	DC - 66.67%	360	01-May-2007
2000418888 1	260,400.00	255,047.11	01-Jul-2008	7.400%	CA - 72.33%	360	01-May-2007
2000418893 1	272,000.00	267,005.01	01-Aug-2008	7.950%	CA - 80.00%	360	01-May-2007
2000418901 1	81,000.00	80,388.25	01-Mar-2008	11.400%	VA - 90.00%	360	01-May-2007
2000418913 1	118,750.00	116,991.34	01-Jul-2008	9.050%	MS - 95.00%	360	01-May-2007
2000418918 1	112,000.00	110,389.93	01-Mar-2008	9.200%	FL - 80.00%	360	01-May-2007
2000418920 2	360,000.00	351,471.22	01-Jul-2007	6.600%	FL - 80.00%	360	01-May-2007
2000418935 1	100,000.00	99,167.62	01-Sep-2008	7.750%	CA - 51.28%	360	01-May-2007
2000418938 1	136,000.00	135,181.38	01-Sep-2007	8.900%	IL - 85.00%	360	01-May-2007
2000418946 1	316,000.00	316,000.00	01-Dec-2007	8.900%	MD - 80.00%	360	01-May-2007
2000418948 1	171,000.00	168,798.54	01-Jul-2007	9.750%	FL - 84.24%	360	01-May-2007
2000418949 1	79,050.00	78,737.75	01-Nov-2007	10.350%	KY - 85.00%	360	01-May-2007
2000418954 1	96,200.00	95,503.65	01-Oct-2007	8.250%	IL - 74.00%	360	01-May-2007
2000418959 2	123,300.00	122,508.65	01-Apr-2008	8.675%	SC - 90.00%	360	01-May-2007
2000418962 1	161,000.00	158,762.25	01-Jun-2008	10.300%	VA - 70.00%	360	01-May-2007
2000418975 1	127,500.00	125,867.05	01-Oct-2008	10.100%	FL - 85.00%	360	01-May-2007
2000418987 1	183,600.00	183,600.00	01-Jun-2008	8.750%	FL - 89.56%	360	01-May-2007
2000418991 1	216,000.00	214,538.71	01-Oct-2007	8.500%	MD - 81.82%	360	01-May-2007
2000419000 1	128,880.00	128,880.00	01-Sep-2008	8.500%	FL - 72.00%	360	01-May-2007
2000419001 1	180,000.00	177,969.48	01-Nov-2008	10.400%	MO - 90.00%	360	01-May-2007
2000419010 1	135,220.00	133,352.18	01-Sep-2008	9.400%	TX - 95.00%	360	01-May-2007
2000419031 2	266,400.00	261,783.69	01-Sep-2008	8.250%	CA - 80.00%	360	01-May-2007
2000419038 2	535,500.00	533,087.55	01-Nov-2008	9.900%	FL - 85.00%	360	01-May-2007
2000419041 1	52,000.00	48,595.38	01-Nov-2008	9.200%	IN - 80.00%	240	01-May-2007
2000419052 1	190,000.00	187,152.17	01-Jul-2008	8.990%	TX - 73.08%	360	01-May-2007
2000419066 2	760,000.00	745,587.84	01-Oct-2007	7.900%	CA - 80.00%	360	01-May-2007
2000419081 1	260,000.00	258,389.19	01-Sep-2007	8.950%	FL - 80.00%	360	01-Apr-2007
2000419083 1	148,000.00	147,096.33	01-Sep-2008	8.850%	FL - 53.82%	360	01-May-2007
2000419086 1	157,000.00	152,694.42	01-Jan-2009	9.200%	PA - 67.67%	360	01-May-2007
2000419089 1	108,800.00	107,326.92	01-Sep-2007	9.500%	NJ - 80.00%	360	01-May-2007
2000419093 1	106,250.00	105,742.60	01-Jun-2008	9.700%	UT - 85.00%	360	01-May-2007
2000419094 2	150,000.00	147,693.92	01-Jun-2008	8.400%	NV - 60.00%	360	01-May-2007
2000419103 1	150,000.00	148,307.73	01-Apr-2008	10.400%	NJ - 75.00%	360	01-May-2007
2000419121 1	66,310.00	65,733.10	01-Jul-2008	11.650%	NM - 95.00%	360	01-May-2007
2000419150 1	144,800.00	144,023.14	01-Nov-2007	9.300%	FL - 80.00%	360	01-May-2007
2000419155 1	375,300.00	373,406.30	01-Oct-2008	8.300%	CA - 90.00%	360	01-May-2007
2000419163 1	64,000.00	63,434.31	01-May-2008	10.200%	IL - 100.00%	360	01-May-2007
2000419170 2	495,000.00	488,162.47	01-Aug-2007	9.400%	FL - 90.00%	360	01-May-2007

Mortgage Pass-Through Certificates

May 26, 2009 Distribution

Loan Number & Loan Group	Original Principal Balance	Stated Principal Balance	Paid to Date	Current Note Rate	State & LTV at Origination	Original Term	First Payment Date
2000419172 1	148,500.00	146,807.67	01-Aug-2007	10.350%	CT - 90.00%	360	01-May-2007
2000419176 2	126,900.00	126,511.50	01-Oct-2007	11.200%	AL - 90.00%	360	01-May-2007
2000419186 1	117,000.00	116,537.45	01-Sep-2008	10.350%	FL - 90.00%	360	01-May-2007
2000419190 2	252,000.00	251,240.26	01-Oct-2007	11.250%	FL - 90.00%	360	01-May-2007
2000419196 1	93,500.00	92,256.22	01-Nov-2008	9.700%	FL - 85.00%	360	01-May-2007
2000419201 2	469,200.00	466,858.55	01-Aug-2008	9.550%	CA - 85.00%	360	01-May-2007
2000419202 1	109,250.00	107,899.28	01-Sep-2008	9.950%	ID - 99.32%	360	01-May-2007
2000419207 1	386,750.00	385,246.54	01-Jun-2008	10.400%	NJ - 85.00%	360	01-May-2007
2000419219 1	168,000.00	166,568.65	01-Nov-2008	11.750%	NM - 80.00%	360	01-May-2007
2000419224 1	121,000.00	119,022.25	01-May-2008	8.550%	FL - 64.88%	360	01-May-2007
2000419242 1	261,000.00	258,425.42	01-Dec-2007	11.050%	CO - 90.00%	360	01-May-2007
2000419245 2	99,000.00	98,620.06	01-Jul-2007	10.850%	WI - 90.00%	360	01-May-2007
2000419248 1	106,400.00	104,915.44	01-Jul-2007	9.350%	FL - 70.00%	360	01-May-2007
2000419251 1	188,500.00	185,275.19	01-Sep-2008	8.575%	FL - 62.83%	360	01-May-2007
2000419254 2	209,700.00	208,123.06	01-Jul-2007	10.900%	FL - 90.00%	360	01-May-2007
2000419257 1	187,500.00	185,709.39	01-Oct-2008	7.250%	FL - 75.00%	360	01-May-2007
2000419261 1	93,100.00	92,539.50	01-Dec-2007	8.900%	KY - 95.00%	360	01-May-2007
2000419269 1	89,250.00	88,792.29	01-Jun-2007	9.950%	FL - 71.98%	360	01-May-2007
2000419286 1	169,200.00	166,886.03	01-Sep-2008	9.450%	IL - 90.00%	360	01-May-2007
2000419289 1	60,000.00	59,400.76	01-Oct-2008	10.990%	SD - 76.92%	360	01-May-2007
2000419300 1	160,000.00	157,190.97	01-Sep-2007	7.375%	CT - 80.00%	360	01-Mar-2007
2000419306 1	119,000.00	117,862.40	01-Jun-2008	11.200%	MA - 85.00%	180	01-May-2007
2000419313 1	147,000.00	145,424.56	01-Mar-2008	10.200%	FL - 66.52%	360	01-May-2007
2000419344 1	240,000.00	239,253.18	01-Oct-2008	8.990%	IL - 80.00%	360	01-May-2007
2000419349 1	120,000.00	119,155.35	01-Nov-2007	8.350%	FL - 80.00%	360	01-May-2007
2000419364 1	140,250.00	139,475.34	01-Feb-2008	9.200%	WI - 85.00%	360	01-May-2007
2000419365 1	142,000.00	141,055.45	01-Nov-2008	8.550%	FL - 83.53%	360	01-May-2007
2000419376 2	148,000.00	145,385.05	01-Oct-2007	8.150%	NC - 80.00%	360	01-May-2007
2000419383 2	193,600.00	190,410.74	01-Jul-2008	10.150%	FL - 80.00%	360	01-May-2007
2000419386 2	706,500.00	703,454.15	01-Jan-2008	10.050%	FL - 90.00%	360	01-May-2007
2000419387 2	90,950.00	89,827.45	01-Sep-2008	9.990%	IL - 85.00%	360	01-May-2007
2000419412 1	60,000.00	59,009.64	01-Nov-2008	8.500%	AK - 65.93%	360	01-May-2007
2000419417 1	144,000.00	141,623.15	01-Jul-2008	8.500%	OR - 90.00%	360	01-May-2007
2000419428 1	173,120.00	172,107.89	01-Jul-2008	8.600%	FL - 80.00%	360	01-May-2007
2000419429 1	261,000.00	258,530.40	01-Aug-2008	11.250%	FL - 90.00%	360	01-May-2007
2000419431 2	209,900.00	207,694.61	01-Nov-2008	6.900%	CA - 69.99%	360	01-May-2007
2000419434 1	180,000.00	177,682.46	01-Jul-2008	9.750%	ME - 90.00%	360	01-May-2007
2000419436 2	248,400.00	245,792.53	01-Jul-2008	10.750%	FL - 90.00%	360	01-May-2007
2000419438 1	225,900.00	223,106.98	01-Dec-2007	9.950%	FL - 90.00%	360	01-May-2007
2000419439 1	240,000.00	238,262.66	01-Jun-2008	8.250%	CA - 80.00%	360	01-May-2007
2000419441 1	208,000.00	207,307.22	01-Sep-2007	11.200%	CA - 80.00%	360	01-May-2007
2000419443 2	387,000.00	384,703.45	01-Jan-2008	8.950%	FL - 90.00%	360	01-May-2007
2000419473 2	135,900.00	134,383.58	01-Oct-2008	10.650%	TN - 90.00%	360	01-May-2007
2000419491 2	159,300.00	158,601.00	01-Aug-2008	9.990%	FL - 90.00%	360	01-May-2007
2000419493 2	186,320.00	183,280.97	01-Nov-2008	8.750%	IL - 80.00%	360	01-May-2007
2000419513 1	95,200.00	94,231.12	01-Feb-2009	10.900%	SC - 85.00%	360	01-May-2007
2000419523 1	124,950.00	123,992.38	01-Jun-2007	12.250%	FL - 85.00%	360	01-May-2007

Mortgage Pass-Through Certificates

May 26, 2009 Distribution

Loan Number & Loan Group	Original Principal Balance	Stated Principal Balance	Paid to Date	Current Note Rate	State & LTV at Origination	Original Term	First Payment Date
2000419533 1	83,600.00	82,513.77	01-Apr-2008	9.990%	FL - 95.00%	360	01-May-2007
2000419547 1	168,000.00	167,136.96	01-Aug-2008	9.450%	FL - 80.00%	360	01-May-2007
2000419558 1	373,500.00	372,131.76	01-Nov-2007	10.600%	MD - 90.00%	360	01-May-2007
2000419561 1	205,200.00	202,932.12	01-May-2008	10.500%	PA - 95.00%	360	01-May-2007
2000419562 1	90,000.00	88,829.44	01-Oct-2007	9.700%	VA - 84.91%	360	01-May-2007
2000419576 1	221,350.00	219,139.04	01-Nov-2008	10.990%	TX - 95.00%	360	01-May-2007
2000419599 1	198,750.00	197,409.31	01-Jun-2008	8.500%	FL - 75.00%	360	01-May-2007
2000419600 1	75,400.00	74,640.62	01-Sep-2007	10.950%	ME - 65.00%	360	01-May-2007
2000419605 1	122,500.00	121,781.46	01-Sep-2007	8.990%	NJ - 79.03%	360	01-May-2007
2000419628 1	156,500.00	155,610.49	01-Jan-2008	9.100%	PA - 76.34%	360	01-May-2007
2000419629 1	50,700.00	50,479.40	01-Feb-2008	10.100%	VA - 89.89%	360	01-May-2007
2000419639 1	127,775.00	126,708.99	01-Sep-2008	11.850%	MN - 95.00%	360	01-May-2007
2000419656 2	82,400.00	81,431.60	01-Nov-2008	10.200%	FL - 80.00%	360	01-May-2007
2000419657 1	70,400.00	65,304.65	01-Aug-2008	9.200%	MO - 64.00%	180	01-May-2007
2000419661 1	275,000.00	271,006.41	01-Jan-2008	9.150%	FL - 59.01%	360	01-May-2007
2000419663 1	308,750.00	308,052.90	01-Apr-2007	12.200%	NY - 95.00%	360	01-May-2007
2000419665 1	85,500.00	84,376.66	01-Aug-2008	9.650%	AL - 95.00%	360	01-May-2007
2000419682 1	109,725.00	109,449.30	01-Jul-2007	11.850%	GA - 95.00%	360	01-May-2007
2000419703 1	190,500.00	188,416.28	01-Mar-2008	10.550%	DC - 44.82%	360	01-May-2007
2000419706 1	238,500.00	237,544.88	01-Oct-2007	10.300%	SC - 90.00%	360	01-May-2007
2000419714 2	528,000.00	520,779.30	01-Jun-2007	9.450%	CA - 80.00%	360	01-May-2007
2000419734 1	360,000.00	356,535.04	01-Nov-2007	7.750%	PA - 90.00%	360	01-May-2007
2000419760 1	200,000.00	198,918.95	01-Jun-2008	9.800%	FL - 80.00%	360	01-May-2007
2000419764 2	247,500.00	245,007.47	01-Sep-2007	10.950%	MD - 90.00%	360	01-May-2007
2000419765 2	299,250.00	296,100.41	01-Jul-2007	10.850%	FL - 95.00%	360	01-May-2007
2000419774 1	249,600.00	241,409.05	01-Aug-2008	9.700%	NJ - 80.00%	360	01-May-2007
2000419775 2	456,000.00	453,975.51	01-Oct-2008	9.950%	FL - 95.00%	360	01-May-2007
2000419778 1	225,000.00	221,882.84	01-Sep-2008	9.550%	NV - 50.00%	360	01-May-2007
2000419783 2	796,000.00	782,475.97	01-Sep-2007	8.350%	FL - 80.00%	360	01-May-2007
2000419814 1	60,000.00	59,335.57	01-Jun-2008	10.500%	IN - 67.42%	360	01-May-2007
2000419815 1	93,240.00	92,261.21	01-Jul-2007	10.750%	TX - 90.00%	360	01-May-2007
2000419824 1	255,000.00	252,033.80	01-Jul-2007	10.250%	IL - 75.00%	360	01-May-2007
2000419826 1	270,000.00	266,270.52	01-Aug-2007	9.400%	FL - 75.00%	360	01-May-2007
2000419827 2	440,000.00	435,036.66	01-Jul-2007	10.400%	FL - 80.00%	360	01-May-2007
2000419836 1	82,450.00	82,137.33	01-Sep-2007	9.850%	FL - 85.00%	360	01-May-2007
2000419838 1	213,750.00	212,395.54	01-Jun-2008	9.550%	AZ - 72.95%	360	01-May-2007
2000419842 2	156,151.00	154,834.62	01-Jan-2008	11.800%	GA - 95.00%	360	01-May-2007
2000419860 1	115,000.00	114,155.65	01-Aug-2008	8.200%	FL - 60.53%	360	01-May-2007
2000419867 2	434,000.00	434,000.00	01-Dec-2007	8.050%	FL - 70.00%	360	01-May-2007
2000419878 1	127,350.00	125,913.42	01-Feb-2008	10.400%	LA - 90.00%	360	01-May-2007
2000419885 1	141,600.00	140,479.88	01-Jun-2007	12.100%	FL - 80.00%	360	01-May-2007
2000419891 2	577,500.00	560,637.08	01-Nov-2008	8.500%	NJ - 75.00%	360	01-May-2007
2000419897 2	99,900.00	98,868.80	01-Jul-2007	10.150%	TX - 90.00%	360	01-May-2007
2000419905 1	106,000.00	105,440.96	01-Jul-2008	9.360%	CA - 44.73%	360	01-May-2007
2000419906 1	131,750.00	130,292.97	01-Nov-2008	10.500%	IL - 85.00%	360	01-May-2007
2000419908 2	105,600.00	104,736.16	01-Oct-2007	11.500%	KY - 80.00%	360	01-May-2007
2000419911 1	66,300.00	66,020.24	01-Apr-2008	9.100%	MI - 85.00%	360	01-May-2007

Mortgage Pass-Through Certificates

May 26, 2009 Distribution

Loan Number & Loan Group	Original Principal Balance	Stated Principal Balance	Paid to Date	Current Note Rate	State & LTV at Origination	Original Term	First Payment Date
2000419918 1	243,000.00	242,256.31	01-Sep-2007	11.200%	FL - 90.00%	360	01-May-2007
2000419919 1	84,000.00	82,972.75	01-Sep-2008	9.500%	MI - 75.00%	360	01-May-2007
2000419924 1	297,500.00	294,965.51	01-Sep-2008	11.750%	FL - 85.00%	360	01-May-2007
2000419925 1	77,000.00	75,893.10	01-Jun-2008	9.200%	OH - 46.67%	360	01-May-2007
2000419926 1	142,800.00	140,601.69	01-Sep-2007	9.550%	MA - 85.00%	360	01-May-2007
2000419932 1	104,500.00	104,049.52	01-Sep-2008	10.050%	FL - 95.00%	360	01-May-2007
2000419934 1	135,375.00	133,939.38	01-Jul-2008	10.700%	AZ - 95.00%	360	01-May-2007
2000419935 1	298,000.00	295,000.00	01-Jul-2007	10.950%	FL - 62.74%	360	01-May-2007
2000419953 1	80,000.00	79,115.94	01-Mar-2008	10.500%	IN - 100.00%	360	01-May-2007
2000419955 1	185,000.00	184,280.82	01-Nov-2008	10.400%	FL - 64.91%	360	01-May-2007
2000419961 2	249,300.00	248,767.77	01-Apr-2007	10.990%	FL - 90.00%	360	01-May-2007
2000419975 1	128,000.00	126,697.50	01-May-2008	10.900%	FL - 80.00%	360	01-May-2007
2000419980 1	74,340.00	73,465.03	01-Aug-2008	9.500%	TX - 59.00%	360	01-Jun-2007
2000419983 2	100,750.00	98,448.04	01-Sep-2008	9.550%	FL - 58.58%	360	01-May-2007
2000419995 1	178,500.00	177,610.29	01-Oct-2008	9.400%	AZ - 85.00%	360	01-Jun-2007
2000419999 1	119,000.00	117,482.61	01-Sep-2007	9.800%	FL - 68.99%	360	01-May-2007
2000420008 1	312,000.00	307,983.09	01-Mar-2008	9.750%	MI - 66.67%	360	01-May-2007
2000420014 1	63,750.00	62,851.91	01-May-2008	8.600%	FL - 79.69%	360	01-Jun-2007
2000420023 1	312,000.00	307,025.93	01-May-2008	8.450%	FL - 73.41%	360	01-Jun-2007
2000420050 1	236,000.00	232,452.91	01-Sep-2008	8.750%	FL - 79.73%	360	01-Jun-2007
2000420071 1	81,000.00	79,839.27	01-Nov-2008	9.400%	AZ - 51.59%	360	01-Jun-2007
2000420090 1	100,000.00	98,358.46	01-Aug-2007	8.300%	NJ - 59.52%	360	01-Jun-2007
2000420095 2	340,000.00	337,624.73	01-Jul-2008	8.430%	FL - 85.00%	360	01-Jun-2007
2000420131 1	113,900.00	111,993.50	01-Oct-2008	8.200%	VA - 85.00%	360	01-Jun-2007
2000420163 1	151,200.00	149,553.02	01-Feb-2008	10.350%	TX - 80.00%	360	01-Jun-2007
2000420167 1	157,500.00	156,120.42	01-Sep-2007	11.400%	MO - 75.00%	360	01-Jun-2007
2000420169 2	658,750.00	649,559.04	01-Sep-2008	9.350%	FL - 85.00%	360	01-May-2007
2000420171 1	300,000.00	295,997.76	01-Sep-2007	9.350%	MA - 72.82%	360	01-Jun-2007
2000420175 1	50,400.00	48,980.65	01-Aug-2008	9.650%	PA - 80.00%	240	01-Jun-2007
2000420190 2	318,250.00	314,705.06	01-Aug-2008	10.300%	MD - 95.00%	360	01-Jun-2007
2000420199 1	95,950.00	95,253.26	01-Dec-2007	10.250%	WI - 95.00%	360	01-Jul-2006
2000420209 2	99,000.00	97,311.41	01-Feb-2008	9.450%	OH - 90.00%	360	01-Aug-2006
2000420217 1	202,500.00	198,266.17	01-Aug-2008	9.000%	TN - 90.00%	360	01-Aug-2006
2000420218 2	51,000.00	50,572.44	01-Dec-2007	10.450%	IN - 75.00%	360	01-Aug-2006
2000420223 2	314,999.00	307,653.78	01-Oct-2007	8.650%	GA - 90.00%	360	01-Aug-2006
2000420229 1	230,000.00	229,023.89	01-May-2008	9.950%	FL - 77.97%	360	01-Jun-2007
2000420239 1	110,000.00	108,952.34	01-Aug-2008	11.050%	FL - 55.56%	360	01-Jun-2007
2000420246 1	120,000.00	118,758.23	01-Jun-2008	10.600%	MA - 40.27%	360	01-Jun-2007
2000420262 1	120,000.00	118,604.71	01-Nov-2008	10.050%	FL - 52.17%	360	01-Jun-2007
2000420271 1	350,320.00	323,544.77	01-Nov-2008	7.750%	CA - 60.40%	180	01-Jun-2007
2000420272 1	172,725.00	170,919.52	01-Jun-2008	10.550%	WA - 73.50%	360	01-Jun-2007
2000420274 1	80,000.00	78,412.86	01-Nov-2008	9.750%	MD - 45.98%	360	01-Jun-2007
2000420280 1	156,000.00	153,876.95	01-Jul-2008	9.250%	CA - 57.35%	360	01-Jun-2007
2000420296 1	175,500.00	174,439.64	01-Jul-2008	8.400%	FL - 65.00%	360	01-Jun-2007
2000420298 2	360,000.00	355,830.71	01-Nov-2008	10.050%	FL - 80.00%	360	01-Jun-2007
2000420303 1	183,750.00	182,190.41	01-Jul-2008	11.550%	NJ - 72.63%	360	01-Jun-2007
2000420310 1	123,250.00	122,214.56	01-Oct-2008	12.500%	FL - 85.00%	360	01-Jun-2007

Mortgage Pass-Through Certificates

May 26, 2009 Distribution

Loan Number & Loan Group	Original Principal Balance	Stated Principal Balance	Paid to Date	Current Note Rate	State & LTV at Origination	Original Term	First Payment Date
2000420321 1	113,000.00	111,180.68	01-May-2008	8.400%	FL - 38.05%	360	01-Jun-2007
2000420332 1	252,000.00	247,582.09	01-Jul-2008	9.800%	NC - 80.00%	360	01-Jun-2007
2000420358 1	384,750.00	380,109.22	01-Jun-2007	9.850%	FL - 95.00%	360	01-Jun-2007
2000420385 1	160,776.00	159,425.62	01-Sep-2007	11.600%	FL - 69.60%	360	01-Jun-2007
2000420391 1	117,000.00	116,509.33	01-Jan-2008	9.990%	FL - 90.00%	360	01-Jun-2007
2000420416 1	236,250.00	233,548.96	01-May-2008	10.350%	CA - 75.00%	360	01-Jun-2007
2000420419 1	229,500.00	228,694.37	01-Nov-2008	10.990%	FL - 90.00%	360	01-Jun-2007
2000420429 1	191,250.00	188,486.81	01-Feb-2008	8.950%	FL - 75.00%	360	01-Jun-2007
2000420438 1	267,750.00	265,329.77	01-May-2008	11.250%	MD - 85.00%	360	01-Jun-2007
2000420441 1	150,500.00	150,104.26	01-Aug-2007	11.550%	FL - 70.00%	360	01-Jun-2007
2000420447 1	193,500.00	191,118.43	01-Sep-2007	9.750%	IL - 90.00%	360	01-Jun-2007
2000420475 1	108,750.00	106,911.84	01-Apr-2008	8.150%	PA - 75.00%	360	01-Jun-2007
2000420487 2	144,000.00	143,134.49	01-Jul-2008	8.750%	FL - 84.71%	360	01-Jun-2007
2000420508 1	142,200.00	140,502.20	01-Nov-2008	9.900%	TX - 90.00%	360	01-Jun-2007
2000420513 1	252,000.00	250,822.01	01-Jul-2007	9.990%	NY - 67.20%	360	01-Jun-2007
2000420515 1	182,500.00	180,650.35	01-Nov-2008	10.700%	TX - 87.24%	360	01-Jun-2007
2000420523 1	205,000.00	204,186.46	01-Sep-2008	10.350%	PA - 37.27%	360	01-Jun-2007
2000420532 1	280,000.00	277,327.89	01-May-2007	10.990%	FL - 70.00%	360	01-Jun-2007
2000420540 1	140,000.00	137,993.47	01-Aug-2008	8.990%	OK - 80.00%	360	01-Jun-2007
2000420550 1	96,000.00	94,794.19	01-Nov-2008	9.650%	TX - 80.00%	360	01-Jun-2007
2000420553 1	220,095.00	218,932.70	01-Apr-2008	9.200%	NJ - 65.70%	360	01-Jun-2007
2000420576 2	313,120.00	310,043.62	01-Feb-2008	10.850%	MA - 95.00%	360	01-Jun-2007
2000420578 1	344,000.00	341,515.25	01-Apr-2008	8.100%	FL - 80.00%	360	01-Jun-2007
2000420584 1	130,500.00	128,629.62	01-Apr-2008	8.990%	FL - 90.00%	360	01-Jun-2007
2000420590 1	118,750.00	116,929.60	01-Jun-2008	8.650%	WI - 95.00%	360	01-Jun-2007
2000420594 2	465,500.00	458,983.88	01-Nov-2008	8.450%	VA - 70.00%	360	01-Jun-2007
2000420604 2	76,000.00	75,016.16	01-Nov-2007	9.500%	FL - 30.40%	360	01-Jun-2007
2000420636 2	589,000.00	589,000.00	01-Sep-2008	6.950%	CO - 79.60%	360	01-Jun-2007
2000420656 1	85,000.00	83,877.45	01-Nov-2007	9.400%	FL - 48.85%	360	01-Jun-2007
2000420666 2	516,487.50	516,487.50	01-May-2008	10.650%	NV - 90.00%	360	01-Jun-2007
2000420669 1	296,800.00	294,359.13	01-Oct-2007	11.700%	FL - 80.00%	360	01-Jun-2007
2000420685 2	143,650.00	142,902.36	01-Mar-2008	9.250%	IL - 85.00%	360	01-Jun-2007
2000420694 1	224,000.00	223,227.34	01-Feb-2008	10.650%	FL - 70.00%	360	01-Jun-2007
2000420712 1	93,600.00	87,429.11	01-Jul-2008	9.600%	TX - 80.00%	180	01-Jun-2007
2000420717 1	246,500.00	244,429.69	01-Sep-2007	11.600%	SC - 85.00%	360	01-Jun-2007
2000420723 1	178,500.00	177,708.41	01-Nov-2008	9.800%	FL - 85.00%	360	01-Jun-2007
2000420727 2	510,000.00	508,392.14	01-Mar-2008	10.950%	MA - 85.00%	360	01-Jun-2007
2000420753 1	217,000.00	201,554.74	01-May-2008	8.650%	FL - 73.56%	180	01-Jun-2007
2000420755 1	210,000.00	208,773.54	01-Jun-2007	8.850%	FL - 75.00%	360	01-Jun-2007
2000420791 1	124,950.00	123,784.55	01-Nov-2007	11.100%	OH - 85.00%	360	01-Jun-2007
2000420792 1	78,400.00	77,405.30	01-Aug-2007	9.600%	FL - 80.00%	360	01-Jun-2007
2000420793 1	146,500.00	144,276.23	01-Oct-2008	8.700%	FL - 69.60%	360	01-Jun-2007
2000420794 1	213,000.00	212,594.07	01-Aug-2007	12.600%	CT - 75.00%	360	01-Jun-2007
2000420798 2	451,250.00	448,866.98	01-Aug-2007	9.200%	FL - 95.00%	360	01-Jun-2007
2000420875 1	211,750.00	200,072.01	01-Sep-2008	11.750%	SC - 55.00%	180	01-Jun-2007
2000420892 1	50,400.00	49,944.30	01-May-2008	11.250%	NC - 76.36%	360	01-Jun-2007
2000420897 2	608,000.00	599,040.26	01-Aug-2008	8.850%	FL - 40.53%	360	01-Jun-2007

Mortgage Pass-Through Certificates

May 26, 2009 Distribution

Loan Number & Loan Group	Original Principal Balance	Stated Principal Balance	Paid to Date	Current Note Rate	State & LTV at Origination	Original Term	First Payment Date
2000420905 1	369,750.00	366,987.62	01-Aug-2008	6.200%	CA - 85.00%	360	01-Jun-2007
2000420909 1	248,000.00	244,724.56	01-Nov-2007	9.400%	FL - 80.00%	360	01-Jun-2007
2000420911 2	427,500.00	425,685.75	01-May-2007	9.950%	FL - 90.00%	360	01-Jun-2007
2000420914 1	170,000.00	168,918.50	01-Jun-2008	8.550%	FL - 85.00%	360	01-Jun-2007
2000420926 1	66,600.00	65,867.10	01-Aug-2007	10.300%	IA - 90.00%	360	01-Jun-2007
2000420933 1	75,650.00	74,877.90	01-Jun-2007	10.200%	OK - 85.00%	360	01-Jun-2007
2000420948 1	148,500.00	147,738.16	01-May-2008	9.300%	FL - 90.00%	360	01-Jun-2007
2000420956 1	162,900.00	161,345.50	01-Sep-2008	10.990%	PA - 90.00%	360	01-Jun-2007
2000420962 1	102,000.00	101,303.46	01-Aug-2008	8.300%	PA - 80.00%	360	01-Jun-2007
2000420992 1	100,000.00	98,276.74	01-Jul-2008	8.050%	FL - 66.67%	360	01-Jun-2007
2000420993 1	83,200.00	82,453.14	01-Sep-2008	11.600%	TX - 80.00%	360	01-Jun-2007
2000420996 1	81,900.00	80,802.14	01-Sep-2008	8.700%	MI - 90.00%	360	01-Jun-2007
2000421002 1	318,750.00	314,328.10	01-Sep-2008	9.325%	FL - 85.00%	360	01-Jun-2007
2000421003 1	253,600.00	248,311.49	01-Nov-2008	7.050%	AZ - 80.00%	360	01-Jun-2007
2000421006 1	172,280.00	169,164.53	01-Aug-2008	7.800%	FL - 73.00%	360	01-Jun-2007
2000421018 1	272,850.00	269,173.53	01-May-2008	9.300%	IL - 85.00%	360	01-Jun-2007
2000421025 1	86,250.00	85,699.44	01-Apr-2008	8.990%	IL - 75.00%	360	01-Jun-2007
2000421029 1	57,950.00	57,818.93	01-Jan-2008	10.800%	IA - 95.00%	360	01-Jun-2007
2000421034 1	116,000.00	115,110.57	01-Nov-2007	8.300%	IL - 80.00%	360	01-Jun-2007
2000421040 1	200,000.00	195,558.63	01-Jun-2008	8.550%	PA - 74.07%	360	01-Jun-2007
2000421063 1	91,000.00	89,879.97	01-Mar-2008	9.750%	IN - 81.98%	360	01-Jun-2007
2000421072 1	165,300.00	164,721.36	01-Dec-2007	10.600%	FL - 95.00%	360	01-Jun-2007
2000421081 2	446,250.00	443,942.09	01-May-2008	9.800%	DE - 85.00%	360	01-Jun-2007
2000421089 1	54,400.00	53,854.42	01-Apr-2008	10.750%	KS - 85.00%	360	01-Jun-2007
2000421118 1	398,050.00	393,974.00	01-Aug-2008	10.650%	NM - 95.00%	360	01-Jun-2007
2000421128 1	301,750.00	298,723.29	01-Sep-2007	10.750%	FL - 85.00%	360	01-Jun-2007
2000421134 1	342,000.00	340,837.85	01-Jun-2007	10.700%	FL - 90.00%	360	01-Jun-2007
2000421136 1	135,000.00	133,659.74	01-Dec-2007	10.800%	FL - 56.25%	360	01-Jun-2007
2000421144 1	189,000.00	188,328.46	01-May-2008	10.550%	CT - 90.00%	360	01-Jun-2007
2000421147 1	335,000.00	333,043.62	01-Nov-2008	8.850%	IL - 71.28%	360	01-Jun-2007
2000421148 1	229,400.00	228,289.51	01-Nov-2007	9.500%	FL - 74.00%	360	01-Jun-2007
2000421169 1	115,900.00	114,015.74	01-Jul-2008	8.350%	FL - 61.00%	360	01-Jun-2007
2000421183 1	118,580.00	117,075.52	01-Aug-2008	9.600%	IA - 77.00%	360	01-Jun-2007
2000421194 1	199,500.00	192,507.94	01-May-2008	9.950%	SC - 75.00%	240	01-Jun-2007
2000421197 1	120,000.00	119,532.60	01-Mar-2008	10.300%	FL - 80.00%	360	01-Jun-2007
2000421211 1	135,000.00	131,529.41	01-Oct-2007	12.300%	FL - 90.00%	360	01-Jun-2007
2000421228 1	168,000.00	165,758.72	01-Jun-2008	9.350%	MD - 80.00%	360	01-Jun-2007
2000421230 1	104,800.00	102,799.80	01-Jul-2008	7.990%	FL - 80.00%	360	01-Jun-2007
2000421233 1	174,000.00	171,143.38	01-Oct-2008	8.300%	SC - 60.00%	360	01-Jun-2007
2000421237 1	230,740.00	226,877.57	01-Oct-2008	8.200%	FL - 83.00%	360	01-Jun-2007
2000421241 2	220,000.00	219,157.93	01-Sep-2008	10.300%	FL - 80.00%	360	01-Jun-2007
2000421245 1	327,750.00	323,549.85	01-Sep-2008	9.550%	FL - 95.00%	360	01-Jun-2007
2000421255 1	187,500.00	185,710.66	01-Jul-2007	10.990%	FL - 75.00%	360	01-Jun-2007
2000421262 1	150,000.00	148,153.80	01-Mar-2008	9.750%	FL - 75.00%	360	01-Jun-2007
2000421272 1	217,800.00	216,675.50	01-May-2007	8.950%	FL - 61.35%	360	01-Jun-2007
2000421274 1	230,400.00	228,295.52	01-Aug-2008	11.200%	FL - 80.00%	360	01-Jun-2007
2000421287 2	56,000.00	55,399.59	01-Jun-2008	9.450%	MI - 80.00%	360	01-Jun-2007

Mortgage Pass-Through Certificates

May 26, 2009 Distribution

Loan Number & Loan Group	Original Principal Balance	Stated Principal Balance	Paid to Date	Current Note Rate	State & LTV at Origination	Original Term	First Payment Date
2000421293 1	128,000.00	126,258.04	01-Sep-2007	9.250%	RI - 51.20%	360	01-Jun-2007
2000421298 1	116,000.00	114,414.58	01-Jan-2008	9.250%	FL - 80.00%	360	01-Jun-2007
2000421300 2	630,000.00	621,223.89	01-Aug-2007	8.900%	NY - 100.00%	360	01-Jul-2007
2000421302 1	211,650.00	209,414.54	01-Sep-2007	10.500%	FL - 85.00%	360	01-Jun-2007
2000421316 2	162,000.00	160,789.01	01-Oct-2007	12.150%	FL - 90.00%	360	01-Jun-2007
2000421338 2	85,000.00	83,910.68	01-Oct-2007	9.550%	FL - 50.03%	360	01-Jun-2007
2000421340 2	65,000.00	64,231.78	01-Oct-2007	9.950%	FL - 40.63%	360	01-Jun-2007
2000421345 1	310,000.00	308,684.31	01-Aug-2008	9.950%	SC - 62.00%	360	01-Jun-2007
2000421348 2	171,000.00	169,249.03	01-Feb-2008	10.650%	TN - 90.00%	360	01-Jun-2007
2000421349 1	121,000.00	119,377.66	01-Aug-2008	9.350%	SC - 47.45%	360	01-Jun-2007
2000421355 2	53,440.00	52,741.36	01-Sep-2007	9.450%	AL - 80.00%	360	01-Jun-2007
2000421358 1	168,000.00	167,165.25	01-Aug-2007	9.250%	MD - 71.80%	360	01-Jul-2007
2000421361 2	365,300.00	362,696.73	01-Jan-2008	12.150%	LA - 90.00%	360	01-Jul-2007
2000421374 1	124,450.00	124,156.29	01-Jul-2008	11.750%	WV - 95.00%	360	01-Jul-2007
2000421393 1	191,180.00	190,405.87	01-Nov-2007	9.950%	MD - 79.00%	360	01-Jul-2007
2000421409 2	533,600.00	531,501.84	01-Jul-2008	10.050%	NJ - 80.00%	360	01-Jul-2007
2000421412 1	221,000.00	218,011.98	01-Jan-2008	9.050%	FL - 84.03%	360	01-Jul-2007
2000421414 2	432,000.00	428,255.17	01-Sep-2007	11.450%	CA - 90.00%	360	01-Jun-2007
2000421445 1	49,040.00	47,881.77	01-Oct-2008	9.600%	KY - 80.00%	360	01-Jul-2007
2000421464 1	69,000.00	68,138.94	01-Aug-2008	9.450%	IA - 75.00%	360	01-Jul-2007
2000421471 1	186,400.00	183,828.04	01-Oct-2008	9.550%	FL - 80.00%	360	01-Jun-2007
2000421479 2	588,700.00	583,903.57	01-Sep-2008	7.850%	MD - 74.99%	360	01-Jun-2007
2000421509 1	169,000.00	167,109.32	01-Aug-2008	9.990%	FL - 67.60%	360	01-Jul-2007
2000421535 1	175,000.00	174,332.02	01-Jun-2008	10.150%	CA - 41.18%	360	01-Jul-2007
2000421585 1	243,000.00	240,883.14	01-Aug-2007	11.200%	FL - 90.00%	360	01-Jul-2007
2000421586 1	134,415.00	133,256.23	01-Nov-2008	11.250%	FL - 90.00%	360	01-Jul-2007
2000421587 2	220,050.00	217,855.63	01-Sep-2008	10.550%	FL - 90.00%	360	01-Jul-2007
2000421598 1	240,000.00	238,098.16	01-Oct-2008	11.650%	VA - 75.00%	360	01-Jul-2007
2000421614 1	88,000.00	87,727.22	01-Aug-2008	10.850%	FL - 42.72%	360	01-Jul-2007
2000421622 1	117,300.00	116,664.57	01-Jun-2008	8.950%	AL - 85.00%	360	01-Jul-2007
2000421629 1	127,200.00	125,735.82	01-Apr-2008	9.850%	FL - 63.60%	360	01-Jul-2007
2000421630 2	967,806.00	963,525.91	01-Feb-2008	9.650%	MD - 90.00%	360	01-Jul-2007
2000421634 1	216,000.00	216,000.00	01-Sep-2007	9.550%	IN - 90.00%	360	01-Jul-2007
2000421652 1	310,250.00	323,064.57	01-Oct-2007	11.350%	NY - 85.00%	360	01-Jul-2007
2000421670 1	135,000.00	135,000.00	01-Aug-2008	10.300%	FL - 90.00%	360	01-Jul-2007
2000421721 1	155,000.00	154,482.45	01-Oct-2008	10.600%	AZ - 62.00%	360	01-Jul-2007
2000421777 1	247,500.00	245,698.04	01-May-2008	12.050%	TX - 75.00%	360	01-Jul-2007
2000421784 1	220,500.00	219,014.47	01-Sep-2007	10.850%	IN - 76.56%	360	01-Jul-2007
2000421795 1	99,750.00	98,968.93	01-Nov-2008	11.750%	NE - 95.00%	360	01-Jul-2007
2000421801 2	172,800.00	171,158.47	01-Nov-2008	11.050%	GA - 90.00%	360	01-Jul-2007
2000421812 1	136,000.00	135,615.30	01-Jan-2008	11.800%	GA - 85.00%	360	01-Jul-2007
2000421815 2	247,500.00	246,596.15	01-Aug-2007	10.300%	FL - 90.00%	360	01-Jul-2007
2000421816 2	138,000.00	135,604.64	01-Jul-2008	7.900%	FL - 66.99%	360	01-Jul-2007
2000421838 2	175,200.00	172,607.23	01-Nov-2007	8.750%	FL - 80.00%	360	01-Jul-2007
2000421851 1	369,750.00	369,750.00	01-Aug-2007	9.550%	FL - 85.00%	360	01-Jul-2007
2000421860 1	69,600.00	68,972.01	01-Jun-2007	10.550%	NJ - 80.00%	360	01-Jul-2007
2000421866 2	208,905.00	208,388.89	01-Jul-2007	11.600%	FL - 95.00%	360	01-Jul-2007

Mortgage Pass-Through Certificates

May 26, 2009 Distribution

Loan Number & Loan Group	Original Principal Balance	Stated Principal Balance	Paid to Date	Current Note Rate	State & LTV at Origination	Original Term	First Payment Date
2000421901 1	403,750.00	401,503.38	01-Sep-2007	11.750%	CA - 95.00%	360	01-Jul-2007
2000421903 1	216,750.00	215,970.12	01-Nov-2008	10.350%	FL - 85.00%	360	01-Jul-2007
2000421951 1	242,000.00	240,831.93	01-Nov-2008	9.350%	SC - 56.54%	360	01-Jul-2007
2000421964 1	252,000.00	250,207.19	01-May-2008	7.990%	CA - 67.74%	360	01-Jul-2007
2000421976 1	126,000.00	125,111.61	01-Jul-2008	12.200%	AL - 90.00%	360	01-Jul-2007
2000421987 2	68,250.00	67,522.05	01-Oct-2008	10.550%	FL - 65.00%	360	01-Jul-2007
2000399076 2	121,600.00	119,718.32	01-Apr-2007	9.350%	FL - 80.00%	360	01-Nov-2006
2000404074 2	1,068,000.00	1,058,084.29	01-Jul-2007	8.125%	FL - 80.00%	360	01-Jan-2007
2000415981 1	234,400.00	228,211.23	01-Oct-2008	6.250%	TX - 80.00%	360	01-Apr-2007
2000416459 2	143,500.00	142,635.26	01-Aug-2008	9.050%	FL - 78.85%	360	01-Apr-2007
2000416591 1	160,000.00	145,861.47	01-Nov-2008	6.990%	AZ - 72.73%	180	01-Apr-2007
2000416625 1	350,000.00	346,752.09	01-Aug-2008	7.625%	CA - 70.00%	360	01-Apr-2007
2000416680 2	73,600.00	72,417.30	01-Apr-2008	9.000%	OH - 80.00%	360	01-Aug-2006
2000416740 1	130,500.00	127,598.95	01-Jun-2007	8.250%	OH - 90.00%	360	01-Oct-2006
2000417008 2	472,000.00	463,311.89	01-Mar-2008	8.875%	FL - 72.62%	360	01-Apr-2007
2000418782 1	121,500.00	119,492.89	01-Aug-2008	8.500%	OH - 90.00%	360	01-May-2007
2000419831 1	300,000.00	295,600.76	01-Dec-2007	9.100%	FL - 61.22%	360	01-May-2007
2000419903 1	187,050.00	186,322.94	01-Feb-2008	10.400%	AZ - 87.00%	360	01-May-2007
2000419928 1	100,000.00	99,593.56	01-Oct-2008	10.250%	MO - 80.00%	360	01-May-2007
2000419929 1	221,600.00	219,566.99	01-Jun-2008	11.700%	SC - 80.00%	360	01-May-2007
2000419969 2	213,600.00	208,761.93	01-May-2008	8.450%	PA - 80.00%	360	01-Sep-2006
2000420074 1	142,500.00	141,149.32	01-Nov-2008	8.100%	FL - 75.00%	360	01-Apr-2007
2000420077 1	135,000.00	134,427.04	01-Sep-2008	9.950%	TN - 72.19%	360	01-Jun-2007
2000420096 1	146,200.00	144,600.70	01-Sep-2007	10.550%	FL - 85.00%	360	01-May-2007
2000420182 1	50,000.00	49,424.05	01-Oct-2008	10.900%	LA - 80.65%	360	01-Jun-2007
2000420186 1	198,000.00	196,843.66	01-Sep-2007	8.850%	FL - 90.00%	360	01-Jun-2007
2000420219 1	50,400.00	49,941.93	01-Jun-2007	9.500%	OH - 90.00%	360	01-Aug-2006
2000420237 2	334,400.00	330,682.30	01-Jun-2007	10.250%	FL - 95.00%	360	01-Jun-2007
2000420251 2	107,452.60	106,270.16	01-Nov-2008	10.300%	TX - 95.00%	360	01-Jun-2007
2000420431 1	199,750.00	197,596.62	01-Sep-2007	10.400%	IL - 85.00%	360	01-Jun-2007
2000420534 1	91,800.00	90,789.66	01-Jun-2007	10.300%	FL - 85.00%	360	01-Jun-2007
2000420588 1	132,000.00	130,679.64	01-Aug-2008	10.050%	MN - 80.00%	360	01-Jun-2007
2000420589 1	128,250.00	126,702.99	01-Aug-2008	9.850%	MN - 75.00%	360	01-Jun-2007
2000420647 1	145,600.00	143,843.97	01-Nov-2007	9.850%	FL - 80.00%	360	01-Jun-2007
2000420668 2	334,400.00	332,211.31	01-Jun-2007	8.450%	FL - 95.00%	360	01-Jun-2007
2000420787 1	195,000.00	193,861.06	01-Oct-2007	8.850%	FL - 84.78%	360	01-Jun-2007
2000420854 2	213,750.00	210,970.27	01-Sep-2007	9.500%	FL - 95.00%	360	01-Jun-2007
2000420868 1	155,000.00	153,540.35	01-Aug-2008	7.375%	FL - 59.62%	360	01-Apr-2007
2000420882 2	510,000.00	505,733.48	01-Jun-2008	10.500%	CA - 85.00%	360	01-Jun-2007
2000420895 2	665,000.00	657,059.98	01-Jul-2007	9.900%	FL - 95.00%	360	01-Jun-2007
2000421016 1	412,389.00	409,839.05	01-Dec-2007	8.650%	AZ - 87.74%	360	01-Jun-2007
2000421017 1	221,250.00	219,120.93	01-Aug-2007	10.950%	FL - 75.00%	360	01-Jun-2007
2000421114 1	245,700.00	242,043.42	01-Aug-2008	8.800%	FL - 90.00%	360	01-Jun-2007
2000421166 1	375,000.00	369,793.30	01-Jan-2008	9.150%	CA - 75.00%	360	01-Jun-2007
2000421205 1	88,800.00	88,371.23	01-Sep-2008	9.510%	NM - 60.00%	360	01-Jun-2007
2000421208 1	293,250.00	289,529.56	01-Jul-2007	9.600%	IL - 85.00%	360	01-Jun-2007
2000421347 1	342,400.00	340,399.17	01-Sep-2008	8.850%	WA - 80.00%	360	01-Jun-2007

Mortgage Pass-Through Certificates

May 26, 2009 Distribution

Loan Number & Loan Group	Original Principal Balance	Stated Principal Balance	Paid to Date	Current Note Rate	State & LTV at Origination	Original Term	First Payment Date
2000421356 1	360,500.00	358,424.44	01-Apr-2008	8.900%	CA - 70.00%	360	01-Jun-2007
2000421390 1	187,500.00	184,111.42	01-Aug-2008	7.800%	MD - 75.00%	360	01-Jul-2007
2000421456 1	249,850.00	247,264.91	01-Oct-2007	10.600%	GA - 95.00%	360	01-Jun-2007
2000421500 1	179,200.00	178,013.97	01-Nov-2007	10.050%	FL - 80.00%	360	01-Jul-2007
2000421510 1	196,350.00	194,264.73	01-Feb-2008	10.250%	LA - 85.00%	360	01-Jul-2007
2000421513 1	114,300.00	113,837.08	01-Oct-2008	9.950%	FL - 90.00%	360	01-Jul-2007
2000421520 2	301,500.00	301,396.99	01-Sep-2008	8.200%	FL - 90.00%	360	01-Jul-2007
2000421533 1	61,600.00	61,600.00	01-Sep-2007	6.400%	IN - 77.00%	360	01-Jul-2007
2000421595 1	134,100.00	133,591.53	01-Jul-2008	10.350%	PA - 90.00%	360	01-Jul-2007
2000421605 1	382,000.00	376,263.86	01-Feb-2008	7.750%	MI - 79.92%	360	01-Jul-2007
2000421607 1	88,000.00	86,494.65	01-Sep-2008	7.850%	IA - 80.00%	360	01-Jul-2007
2000421619 1	109,600.00	109,104.14	01-Sep-2008	9.050%	MI - 80.00%	360	01-Jul-2007
2000421681 1	172,000.00	169,765.51	01-Sep-2008	9.250%	FL - 77.48%	360	01-Jul-2007
2000421728 1	275,400.00	270,361.22	01-Nov-2008	7.500%	FL - 90.00%	360	01-Jul-2007
2000421773 2	300,000.00	297,184.52	01-Nov-2008	6.990%	CA - 75.00%	360	01-Jul-2007
2000421804 1	170,000.00	167,412.09	01-Dec-2007	8.450%	FL - 85.00%	360	01-Jul-2007
2000421832 1	187,000.00	185,767.04	01-Mar-2008	8.600%	FL - 85.00%	360	01-Jul-2007
2000421856 1	179,000.00	178,264.31	01-Jan-2008	9.900%	AZ - 88.18%	360	01-Jul-2007
2000421864 1	168,750.00	167,136.10	01-Oct-2007	10.600%	FL - 80.36%	360	01-Jul-2007
2000421896 1	177,300.00	176,238.19	01-Jun-2008	8.600%	FL - 90.00%	360	01-Jul-2007
2000421926 1	292,410.00	291,097.81	01-Nov-2007	9.600%	FL - 90.00%	360	01-Jul-2007
2000421970 1	213,750.00	210,326.93	01-Aug-2008	8.900%	RI - 95.00%	360	01-Jul-2007
2000421971 1	172,500.00	171,495.91	01-May-2008	8.700%	FL - 75.00%	360	01-Jul-2007
2000421988 1	104,500.00	104,101.12	01-Apr-2008	10.150%	KY - 84.96%	360	01-Jul-2007
2000422012 1	384,000.00	381,667.26	01-Nov-2007	8.550%	NY - 80.00%	360	01-Jul-2007
2000422018 1	361,250.00	356,831.54	01-Jun-2008	9.550%	CA - 85.00%	360	01-Jul-2007
2000422042 1	144,000.00	142,207.43	01-Aug-2008	9.700%	TX - 80.00%	360	01-Jul-2007
2000422049 1	273,750.00	273,750.00	01-Nov-2008	8.160%	CA - 75.00%	360	01-Jul-2007
2000422052 1	95,000.00	93,295.21	01-Feb-2009	9.250%	SC - 55.88%	360	01-Jul-2007
2000422053 1	144,000.00	142,220.85	01-Aug-2007	9.500%	FL - 80.00%	360	01-Jul-2007
2000422055 2	522,500.00	522,361.53	01-Jul-2008	9.950%	UT - 95.00%	360	01-Jul-2007
2000422058 1	275,000.00	271,736.94	01-Oct-2008	9.700%	WY - 60.31%	360	01-Jul-2007
2000422061 1	138,750.00	133,307.10	01-Sep-2008	8.600%	CA - 75.00%	240	01-Jul-2007
2000422068 1	147,000.00	146,212.67	01-Dec-2007	8.990%	PA - 89.09%	360	01-Jul-2007
2000422069 1	141,525.00	140,609.01	01-Aug-2008	12.600%	MT - 85.00%	360	01-Jul-2007
2000422082 1	214,560.00	212,463.94	01-Jun-2007	10.650%	NJ - 72.00%	360	01-Jul-2007
2000422098 1	192,000.00	190,689.05	01-Sep-2008	12.350%	SC - 80.00%	360	01-Jul-2007
2000422100 1	77,250.00	76,526.00	01-Nov-2008	6.990%	FL - 75.00%	360	01-Jul-2007
2000422112 1	82,450.00	81,773.30	01-May-2008	10.750%	OH - 85.00%	360	01-Jul-2007
2000422129 1	145,800.00	145,490.86	01-Nov-2008	12.100%	GA - 90.00%	360	01-Jul-2007
2000422143 1	112,500.00	112,257.83	01-Feb-2008	12.050%	TN - 90.00%	360	01-Jul-2007
2000422145 1	324,000.00	319,915.53	01-Oct-2008	9.400%	FL - 90.00%	360	01-Jul-2007
2000422153 1	89,250.00	88,965.13	01-Sep-2007	10.750%	IL - 85.00%	360	01-Jul-2007
2000422175 1	212,000.00	210,874.79	01-Sep-2008	9.050%	CA - 80.00%	360	01-Jul-2007
2000422178 1	142,800.00	140,309.43	01-Oct-2008	7.750%	VA - 85.00%	360	01-Jul-2007
2000422189 1	240,000.00	238,841.65	01-Oct-2008	9.350%	VA - 80.00%	360	01-Jul-2007
2000422204 1	174,250.00	173,647.63	01-May-2008	10.500%	MA - 85.00%	360	01-Jul-2007

Mortgage Pass-Through Certificates

May 26, 2009 Distribution

Loan Number & Loan Group	Original Principal Balance	Stated Principal Balance	Paid to Date	Current Note Rate	State & LTV at Origination	Original Term	First Payment Date
2000422206 1	390,600.00	389,590.11	01-Oct-2008	11.450%	CA - 90.00%	360	01-Jul-2007
2000422221 1	225,000.00	222,849.73	01-Sep-2008	8.600%	FL - 90.00%	360	01-Jul-2007
2000422249 1	212,000.00	210,409.39	01-Jul-2008	7.800%	NJ - 80.00%	360	01-Jul-2007
2000422277 1	93,600.00	93,407.95	01-Feb-2008	11.850%	FL - 60.00%	360	01-Jul-2007
2000422302 1	178,750.00	175,947.66	01-Jul-2008	8.300%	MD - 65.00%	360	01-Jul-2007
2000422305 1	270,000.00	268,078.15	01-Oct-2007	7.990%	AZ - 90.00%	360	01-Jul-2007
2000422320 1	340,000.00	338,881.26	01-Nov-2007	10.650%	CA - 85.00%	360	01-Jul-2007
2000422352 1	172,478.00	171,153.89	01-Dec-2007	11.800%	NC - 88.45%	360	01-Jul-2007
2000422383 1	63,750.00	63,472.22	01-Oct-2007	9.700%	NE - 85.00%	360	01-Jul-2007
2000422408 1	131,250.00	129,769.58	01-Nov-2008	9.950%	NJ - 75.00%	360	01-Jul-2007
2000422421 2	251,655.00	249,171.20	01-Aug-2007	10.600%	FL - 95.00%	360	01-Jul-2007
2000422430 1	108,000.00	107,720.25	01-Jun-2007	10.350%	PA - 80.00%	360	01-Jul-2007
2000422450 1	140,250.00	138,731.41	01-Sep-2007	10.150%	LA - 85.00%	360	01-Jul-2007
2000422451 1	276,250.00	274,302.20	01-Nov-2007	12.200%	SC - 85.00%	360	01-Jul-2007
2000422452 1	265,000.00	262,188.89	01-Apr-2008	10.250%	ME - 72.40%	360	01-Jul-2007
2000422456 1	182,000.00	180,611.85	01-Nov-2008	7.800%	FL - 70.00%	360	01-Jul-2007
2000422463 1	322,500.00	320,595.86	01-Jan-2008	8.650%	FL - 75.00%	360	01-Jul-2007
2000422464 1	96,000.00	95,115.51	01-Sep-2008	10.150%	OH - 75.00%	360	01-Jul-2007
2000422468 1	91,000.00	89,654.91	01-Oct-2007	8.600%	TX - 70.00%	360	01-Jul-2007
2000422476 1	313,863.00	312,875.60	01-Jul-2008	10.800%	FL - 83.70%	360	01-Jul-2007
2000422483 1	59,375.00	57,407.86	01-Nov-2008	10.500%	IA - 95.00%	240	01-Jul-2007
2000422491 1	142,500.00	141,926.76	01-May-2008	9.990%	PA - 95.00%	360	01-Jul-2007
2000422492 1	113,500.00	111,685.63	01-Dec-2007	8.200%	AL - 79.93%	360	01-Jul-2007
2000422496 1	439,550.00	431,036.41	01-Mar-2008	7.200%	NY - 74.50%	360	01-Jul-2007
2000422513 1	411,200.00	407,333.52	01-Oct-2008	10.850%	FL - 79.85%	360	01-Jul-2007
2000422516 1	113,400.00	111,950.73	01-Mar-2008	8.990%	FL - 65.93%	360	01-Jul-2007
2000422520 1	209,000.00	206,690.42	01-Sep-2008	10.050%	FL - 95.00%	360	01-Jul-2007
2000422526 1	307,500.00	307,010.63	01-Jul-2007	12.150%	MA - 75.00%	360	01-Jul-2007
2000422529 2	361,000.00	357,952.56	01-Sep-2007	11.350%	FL - 95.00%	360	01-Jul-2007
2000422540 1	116,000.00	114,412.67	01-Aug-2007	8.990%	IL - 80.00%	360	01-Jul-2007
2000422546 2	500,000.00	497,236.41	01-Nov-2008	9.150%	CA - 80.00%	360	01-Jul-2007
2000422549 1	186,400.00	183,849.31	01-Nov-2008	8.990%	FL - 80.00%	360	01-Jul-2007
2000422558 2	547,200.00	535,981.82	01-Nov-2008	6.900%	FL - 79.84%	360	01-Jul-2007
2000422566 1	187,200.00	186,656.67	01-Nov-2008	11.610%	FL - 90.00%	360	01-Aug-2007
2000422573 1	263,000.00	262,172.59	01-Sep-2007	10.800%	FL - 88.26%	360	01-Jul-2007
2000422575 1	56,800.00	56,057.16	01-Sep-2008	9.350%	IN - 80.00%	360	01-Jul-2007
2000422584 1	137,000.00	132,741.36	01-May-2008	8.900%	FL - 68.16%	360	01-Jul-2007
2000422586 1	142,800.00	141,314.87	01-Oct-2007	9.600%	FL - 85.00%	360	01-Jul-2007
2000422593 1	90,000.00	88,756.95	01-Aug-2008	8.700%	IL - 34.62%	360	01-Aug-2007
2000422599 1	169,400.00	167,191.34	01-Oct-2008	8.990%	FL - 70.00%	360	01-Aug-2007
2000422604 1	94,000.00	93,289.33	01-Oct-2007	7.600%	FL - 63.09%	360	01-Aug-2007
2000422626 2	246,905.00	244,391.48	01-Dec-2007	10.450%	FL - 95.00%	360	01-Jul-2007
2000422635 1	68,300.00	67,479.65	01-Jul-2008	9.400%	OH - 82.29%	360	01-Aug-2007
2000422638 1	331,200.00	327,722.42	01-Oct-2007	10.300%	IL - 90.00%	360	01-Jul-2007
2000422643 1	142,800.00	142,339.11	01-Mar-2008	10.550%	FL - 85.00%	360	01-Aug-2007
2000422657 1	197,000.00	195,120.72	01-Mar-2008	6.750%	PA - 69.12%	360	01-Aug-2007
2000422673 1	163,200.00	161,374.33	01-Feb-2008	9.990%	FL - 85.00%	360	01-Jul-2007

Mortgage Pass-Through Certificates

May 26, 2009 Distribution

Loan Number & Loan Group	Original Principal Balance	Stated Principal Balance	Paid to Date	Current Note Rate	State & LTV at Origination	Original Term	First Payment Date
2000422721 1	221,000.00	218,631.15	01-Oct-2008	8.700%	VA - 85.00%	360	01-Aug-2007
2000422737 1	182,500.00	181,473.17	01-Jun-2008	8.650%	MD - 73.89%	360	01-Aug-2007
2000422765 1	188,500.00	185,599.55	01-Oct-2008	8.150%	MD - 68.55%	360	01-Aug-2007
2000422771 2	536,000.00	516,072.07	01-Oct-2008	6.650%	CA - 80.00%	360	01-Aug-2007
2000422776 1	270,000.00	268,502.49	01-Aug-2008	8.700%	NH - 90.00%	360	01-Aug-2007
2000422794 1	102,600.00	101,497.83	01-Jun-2008	9.950%	NM - 90.00%	360	01-Aug-2007
2000422805 1	67,260.00	66,821.99	01-Jun-2008	8.950%	GA - 64.06%	360	01-Aug-2007
2000422809 1	120,000.00	118,434.31	01-Oct-2008	8.990%	WI - 72.73%	360	01-Aug-2007
2000422824 1	255,000.00	252,876.65	01-Sep-2008	7.250%	FL - 87.63%	360	01-Aug-2007
2000422825 1	319,500.00	316,558.94	01-Sep-2007	10.700%	GA - 90.00%	360	01-Aug-2007
2000422827 1	190,400.00	187,498.91	01-Oct-2008	8.200%	TX - 80.00%	360	01-Aug-2007
2000422836 1	330,300.00	327,904.31	01-Sep-2007	7.750%	FL - 90.00%	360	01-Aug-2007
2000422848 1	116,000.00	113,856.08	01-Aug-2008	8.950%	FL - 80.00%	360	01-Aug-2007
2000422854 1	309,000.00	307,431.98	01-Sep-2008	9.010%	GA - 63.84%	360	01-Aug-2007
2000422873 1	193,500.00	181,091.22	01-Oct-2008	8.990%	NV - 90.00%	180	01-Aug-2007
2000422883 1	50,000.00	49,399.62	01-Jul-2008	9.400%	IL - 59.52%	360	01-Aug-2007
2000422889 1	168,000.00	166,071.82	01-Jan-2008	9.700%	FL - 60.00%	360	01-Aug-2007
2000422897 1	245,000.00	245,000.00	01-Jul-2007	9.800%	FL - 94.96%	360	01-Aug-2007
TOTAL	196,771,106.35	194,493,702.34					
TOTAL	224,186,505.73	221,562,269.66					

Prepayment Report

VOLUNTARY PREPAYMENTS

	Group 2	Group 1	Total
<u>Current</u>			
Number of Paid in Full Loans	8	31	39
Number of Repurchased Loans	0	0	0
Total Number of Loans Prepaid in Full	8	31	39
Curtailments Amount	(26,461.09)	(46,197.49)	(72,658.58)
Paid in Full Balance	834,167.12	3,922,199.13	4,756,366.25
Repurchased Loans Balance	0.00	0.00	0.00
Total Prepayment Amount	807,706.03	3,876,001.64	4,683,707.67
<u>Cumulative</u>			
Number of Paid in Full Loans	233	1,168	1,401
Number of Repurchased Loans	0	0	0
Total Number of Loans Prepaid in Full	233	1,168	1,401
Paid in Full Balance	45,590,114.95	160,595,685.09	206,185,800.04
Repurchased Loans Balance	0.00	0.00	0.00
Curtailments Amount	326,457.28	1,354,786.21	1,681,243.49
Total Prepayment Amount	45,916,572.23	161,950,471.30	207,867,043.53

Total Prepayments by Groups

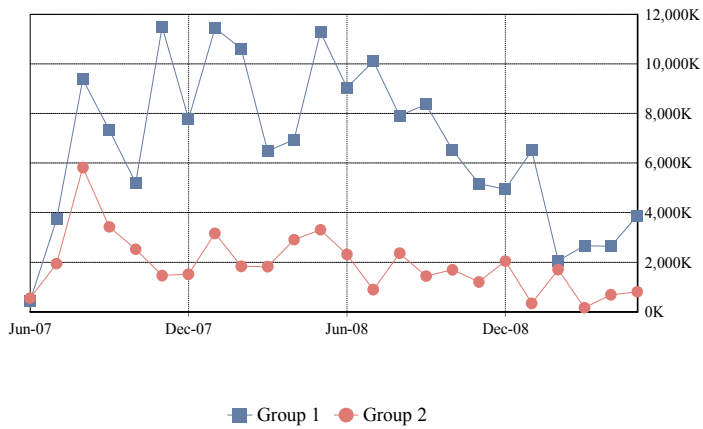

Total Prepayments

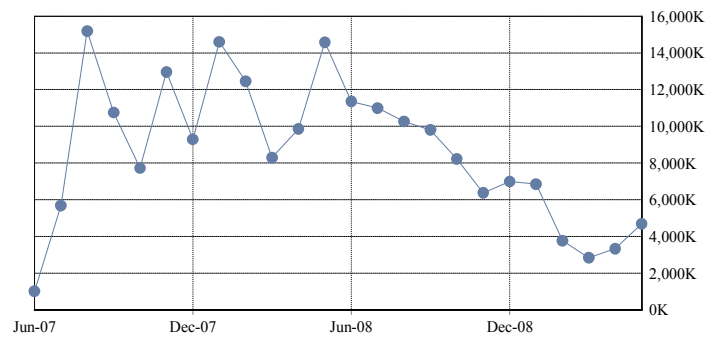

PREPAYMENTS RATES

	Group 2	Group 1	Total
SMM	2.55%	1.52%	1.79%
3 Months Avg SMM	2.20%	1.18%	1.45%
12 Months Avg SMM	1.43%	1.14%	1.22%
Avg SMM Since Cut-off	1.17%	0.99%	1.04%
CPR	26.61%	16.79%	19.50%
3 Months Avg CPR	23.38%	13.25%	16.07%
12 Months Avg CPR	15.90%	12.85%	13.67%
Avg CPR Since Cut-off	13.20%	11.23%	11.76%
PSA	508.61%	330.10%	380.50%
3 Months Avg PSA Approximation	464.20%	271.14%	326.08%
12 Months Avg PSA Approximation	383.31%	322.11%	339.09%
Avg PSA Since Cut-off Approximation	447.41%	401.94%	414.69%

CPR by Groups

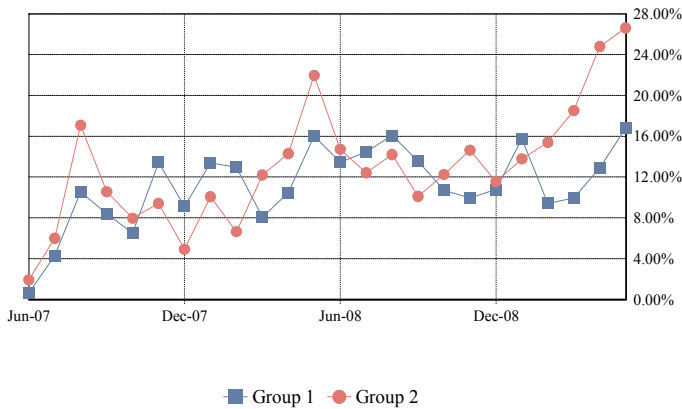

Total CPR

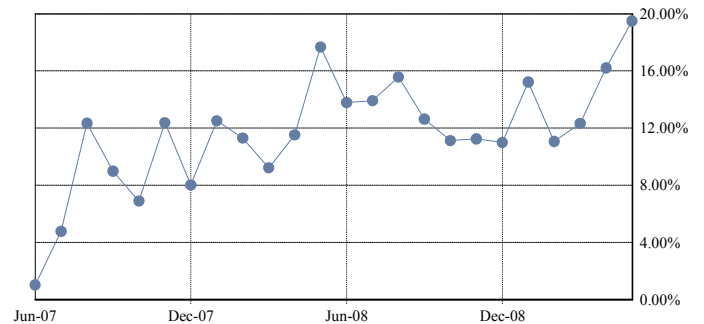

PSA by Groups

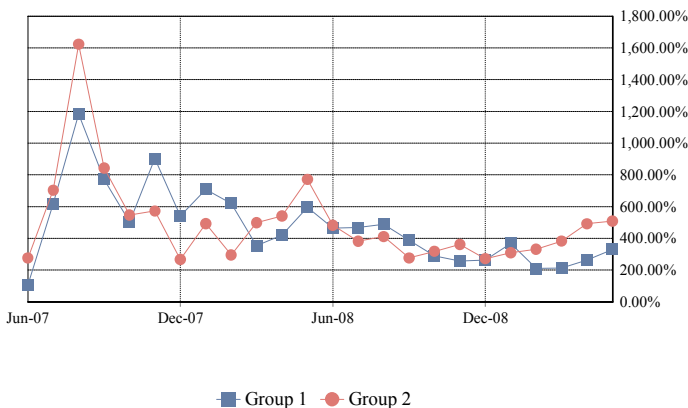

Total PSA

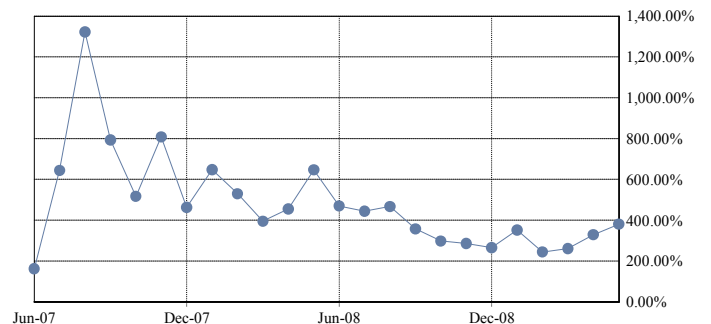

CPR Avg since Cut-Off by Groups

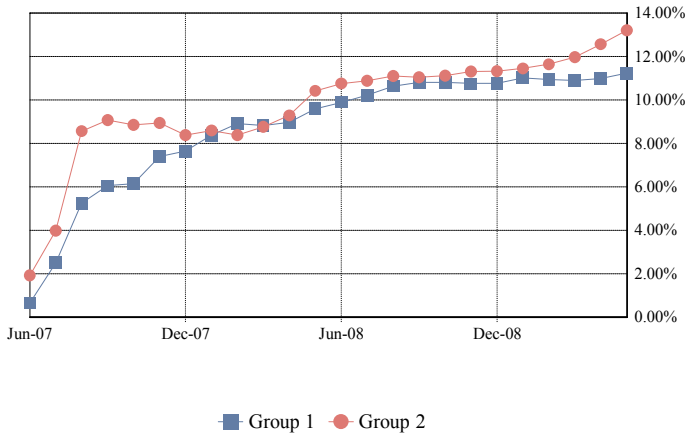

Total CPR Avg since Cut-Off

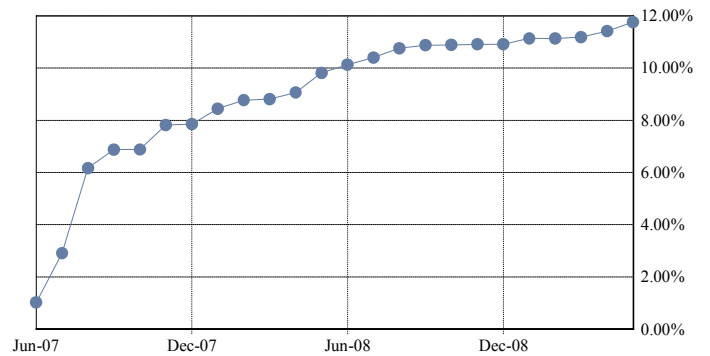

PSA Avg since Cut-Off by Groups

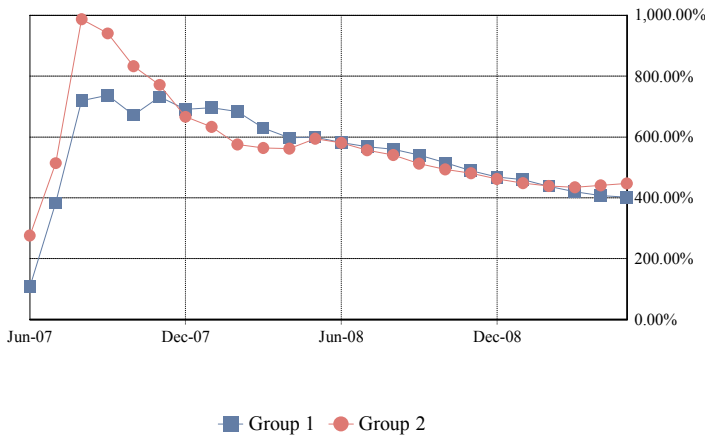

Total PSA Avg since Cut-Off

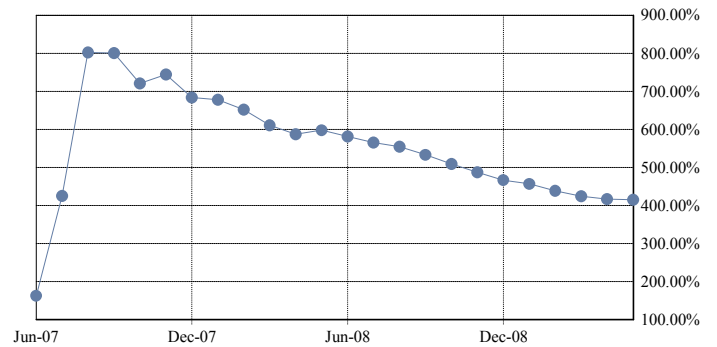

PREPAYMENT CALCULATION METHODOLOGY

Single Monthly Mortality (SMM): $(\text{Voluntary partial and full prepayments} + \text{Repurchases} + \text{Liquidation Balance}) / (\text{Beg Principal Balance} - \text{Sched Principal})$

Conditional Prepayment Rate (CPR): $1 - (1 - \text{SMM})^{12}$

PSA Standard Prepayment Model: $\text{CPR} / (0.20\% * \min(30, \text{WAS}))$

Average SMM over period between nth month and mth month (AvgSMM_{n,m}): $1 - [(1 - \text{SMM}_n) * (1 - \text{SMM}_{n+1}) * \dots * (1 - \text{SMM}_m)]^{1/\text{months in period } n,m}$

Average CPR over period between the nth month and mth month (AvgCPR_{n,m}): $1 - (1 - \text{AvgSMM}_{n,m})^{12}$

Average PSA Approximation over period between the nth month and mth month: $\text{AvgCPR}_{n,m} / (0.20\% * \text{Avg WAS}_{n,m})$

Average WAS_{n,m}: $(\min(30, \text{WAS}_n) + \min(30, \text{WAS}_{n+1}) + \dots + \min(30, \text{WAS}_m)) / (\text{number of months in the period } n,m)$

Weighted Average Seasoning (WAS)

Note: Prepayment rates are calculated since deal issue date and include partial and full voluntary prepayments and repurchases.

Dates correspond to distribution dates.

Mortgage Pass-Through Certificates

May 26, 2009 Distribution

Prepayment Detail Report

Prepayment Detail Report - Mortgage Loans Prepaid in Full During Current Distribution								
Loan Number & Loan Group	Loan Status	Original Principal Balance	Prepayment Amount	Prepayment Date	Current Note Rate	State & LTV at Origination	Type Prepayment & Original Term	First Payment Date
2000406841	1	100,000.00	96,757.75	22-Apr-2009	8.625%	PA - 100.00%	Paid Off - 360	01-Dec-2006
2000411092	1	97,600.00	95,158.70	21-Apr-2009	7.375%	MN - 80.00%	Paid Off - 360	01-Jan-2007
2000411093	1	24,400.00	23,865.52	27-Apr-2009	12.125%	MN - 100.00%	Paid Off - 180	01-Jan-2007
2000411778	1	185,000.00	183,141.60	06-Apr-2009	8.750%	SC - 98.40%	Paid Off - 360	01-Jan-2007
2000412039	1	135,000.00	130,478.76	01-Apr-2009	6.250%	PA - 50.00%	Paid Off - 360	01-Jan-2007
2000413531	1	70,000.00	68,177.81	02-Apr-2009	6.750%	TX - 38.89%	Paid Off - 360	01-Jan-2007
2000414601	1	105,000.00	103,530.30	23-Apr-2009	9.550%	FL - 35.00%	Paid Off - 360	01-Mar-2007
2000415609	2	153,425.00	146,531.71	13-Apr-2009	8.600%	OH - 95.00%	Paid Off - 360	01-Mar-2007
2000415754	1	76,500.00	75,937.91	16-Apr-2009	8.350%	OH - 85.00%	Paid Off - 360	01-Mar-2007
2000415940	1	50,000.00	49,249.42	01-Apr-2009	9.200%	TX - 100.00%	Paid Off - 360	01-Mar-2007
2000416617	1	81,000.00	79,191.85	07-Apr-2009	7.350%	WA - 85.26%	Paid Off - 360	01-Apr-2007
2000416846	1	105,400.00	105,400.00	16-Apr-2009	8.950%	GA - 85.00%	Paid Off - 360	01-Apr-2007
2000417144	1	132,500.00	130,974.45	07-Apr-2009	10.300%	LA - 82.81%	Paid Off - 360	01-Apr-2007
2000417206	1	234,000.00	228,400.47	22-Apr-2009	7.500%	KY - 91.77%	Paid Off - 360	01-Apr-2007
2000417792	2	47,980.00	47,149.33	29-Apr-2009	8.500%	TX - 100.00%	Paid Off - 180	01-Apr-2007
2000417793	2	191,920.00	188,783.30	29-Apr-2009	8.550%	TX - 80.00%	Paid Off - 360	01-Apr-2007
2000417854	1	170,000.00	168,803.51	28-Apr-2009	8.350%	CT - 72.96%	Paid Off - 360	01-Apr-2007
2000417868	2	171,600.00	169,253.27	21-Apr-2009	9.450%	TX - 80.00%	Paid Off - 360	01-Apr-2007
2000417869	2	42,900.00	42,157.14	21-Apr-2009	8.500%	TX - 100.00%	Paid Off - 180	01-Apr-2007
2000417934	1	125,000.00	122,682.10	07-Apr-2009	8.125%	IL - 50.81%	Paid Off - 360	01-Apr-2007
2000418037	1	221,250.00	217,766.28	22-Apr-2009	8.740%	NJ - 75.00%	Paid Off - 360	01-Apr-2007
2000418169	1	100,800.00	97,396.78	09-Apr-2009	6.990%	MA - 53.33%	Paid Off - 360	01-Apr-2007
2000418641	1	115,200.00	113,591.36	21-Apr-2009	9.350%	IN - 90.00%	Paid Off - 360	01-May-2007
2000418761	1	116,910.00	116,410.50	16-Apr-2009	11.750%	AL - 90.00%	Paid Off - 360	01-May-2007
2000418784	1	114,750.00	109,684.94	22-Apr-2009	8.990%	UT - 84.38%	Paid Off - 360	01-May-2007
2000419627	1	117,500.00	115,415.51	23-Apr-2009	7.900%	PA - 71.21%	Paid Off - 360	01-May-2007
2000419681	2	79,050.00	77,825.84	07-Apr-2009	9.250%	MD - 85.00%	Paid Off - 360	01-May-2007
2000419716	1	260,250.00	258,177.35	02-Apr-2009	7.750%	VA - 75.00%	Paid Off - 360	01-May-2007
2000419818	1	50,000.00	44,468.01	14-Apr-2009	7.600%	VA - 34.48%	Paid Off - 180	01-May-2007
2000419930	2	105,000.00	103,553.68	16-Apr-2009	9.550%	DE - 68.90%	Paid Off - 360	01-May-2007
2000421407	2	59,400.00	58,912.85	09-Apr-2009	11.450%	TX - 90.00%	Paid Off - 360	01-Jul-2007
2000421425	1	276,000.00	266,505.85	17-Apr-2009	7.250%	NY - 60.00%	Paid Off - 360	01-Jul-2007
2000421662	1	50,000.00	37,905.96	29-Apr-2009	7.500%	IA - 70.42%	Paid Off - 360	01-Jul-2007
2000421913	1	55,000.00	51,524.24	14-Apr-2009	9.600%	TX - 74.32%	Paid Off - 180	01-Jul-2007
2000422059	1	133,000.00	130,520.09	07-Apr-2009	7.150%	PA - 70.00%	Paid Off - 360	01-Jul-2007
2000422396	1	98,600.00	98,166.01	01-Apr-2009	9.500%	MO - 85.00%	Paid Off - 360	01-Jul-2007
2000422808	1	269,450.00	266,435.11	09-Apr-2009	6.250%	NJ - 71.85%	Paid Off - 360	01-Aug-2007
2000422816	1	234,500.00	232,986.73	29-Apr-2009	7.990%	VA - 70.00%	Paid Off - 360	01-Aug-2007
2000422868	1	106,250.00	103,494.26	17-Apr-2009	10.400%	TX - 85.00%	Paid Off - 360	01-Aug-2007
TOTAL		4,862,135.00	4,756,366.25					

Realized Loss Report

COLLATERAL REALIZED LOSSES

	Group 2	Group 1	Total
<u>Current</u>			
Subsequent Recoveries	38,932.98	20,867.45	59,800.43
Number of Loans Liquidated	26	46	72
Collateral Principal Realized Loss/(Gain) Amount	4,450,963.76	6,186,553.92	10,637,517.68
Collateral Interest Realized Loss/(Gain) Amount	104,123.04	112,514.35	216,637.39
Net Liquidation Proceeds	2,013,099.41	2,070,622.69	4,083,722.10
<u>Cumulative</u>			
Number of Loans Liquidated	196	326	522
Collateral Realized Loss/(Gain) Amount	30,498,051.66	33,091,327.79	63,589,379.45
Net Liquidation Proceeds	16,359,999.71	19,754,072.99	36,114,072.70
Cumulative Subsequent Recoveries	1,039,132.23	642,323.67	1,681,455.90

Collateral Loss Severity Approximation by Groups

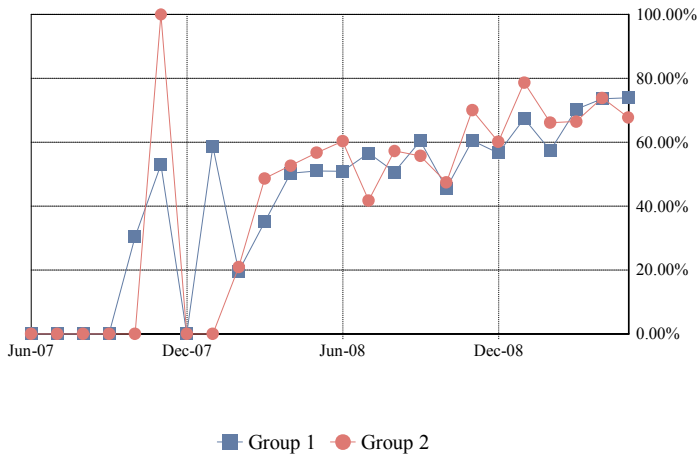

Collateral Loss Severity Approximation

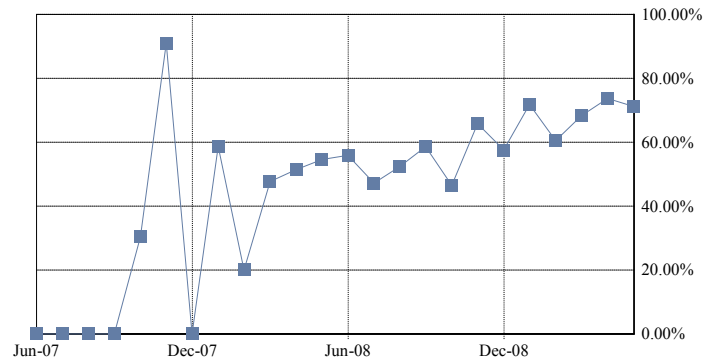

DEFAULT SPEEDS

	Group 2	Group 1	Total
MDR	2.27%	1.04%	1.36%
3 Months Avg MDR	2.01%	0.80%	1.12%
12 Months Avg MDR	1.02%	0.47%	0.62%
Avg MDR Since Cut-off	0.62%	0.26%	0.36%
CDR	24.04%	11.77%	15.18%
3 Months Avg CDR	21.58%	9.19%	12.66%
12 Months Avg CDR	11.63%	5.50%	7.18%
Avg CDR Since Cut-off	7.19%	3.06%	4.19%
SDA	4,595.06%	2,314.21%	2,962.54%
3 Months Avg SDA Approximation	4,284.49%	1,880.90%	2,569.44%
12 Months Avg SDA Approximation	2,802.62%	1,379.66%	1,780.50%
Avg SDA Since Cut-off Approximation	2,438.27%	1,095.65%	1,475.62%
Loss Severity Approximation for Current Period	67.77%	73.92%	71.21%
3 Months Avg Loss Severity Approximation	69.56%	72.98%	71.35%
12 Months Avg Loss Severity Approximation	65.20%	63.78%	64.41%
Avg Loss Severity Approximation Since Cut-off	64.36%	62.08%	63.15%

CDR by Groups

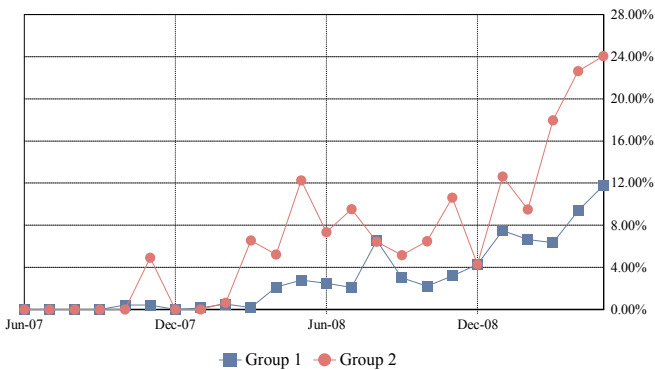

Total CDR

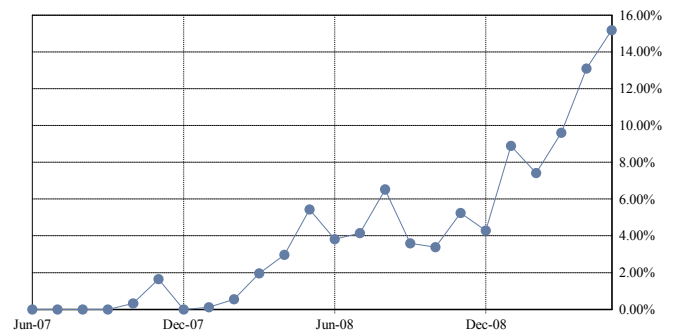

SDA by Groups

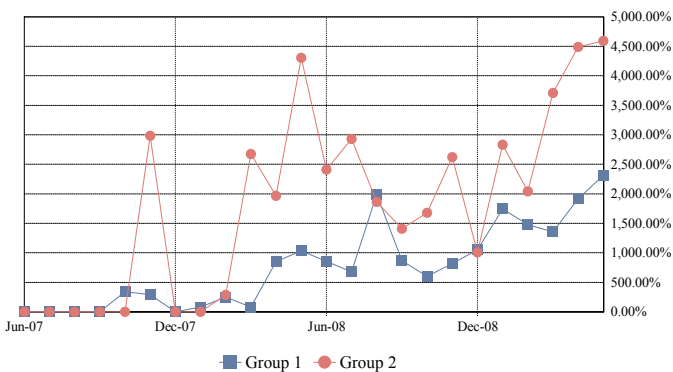

Total SDA

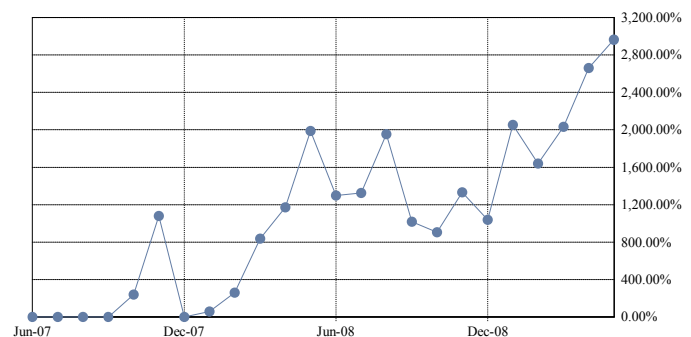

CDR Avg since Cut-Off by Groups

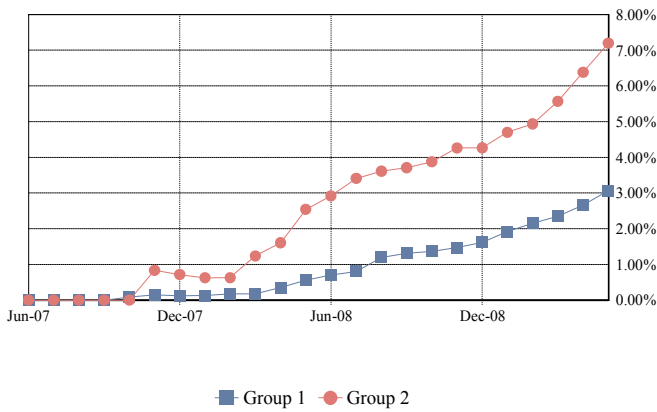

Total CDR Avg since Cut-Off

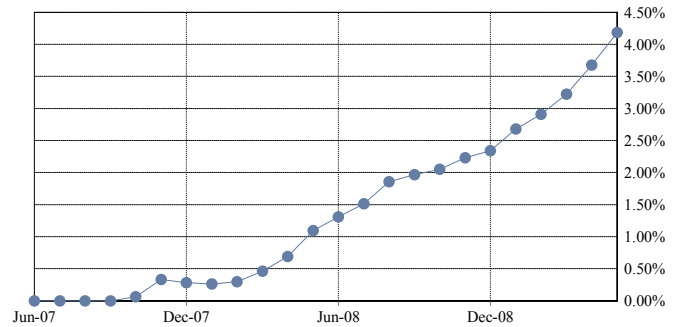

SDA Avg since Cut-Off by Groups

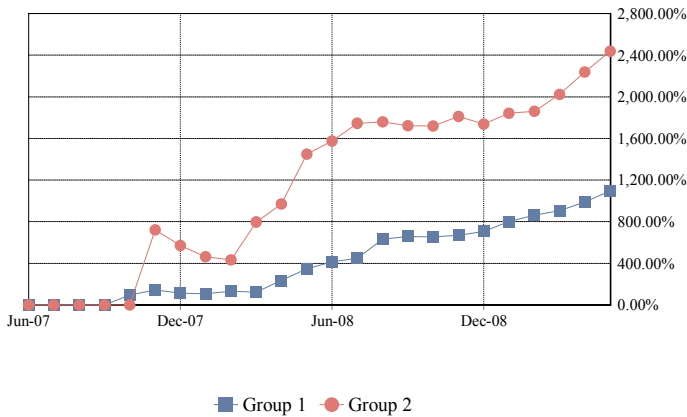

Total SDA Avg since Cut-Off

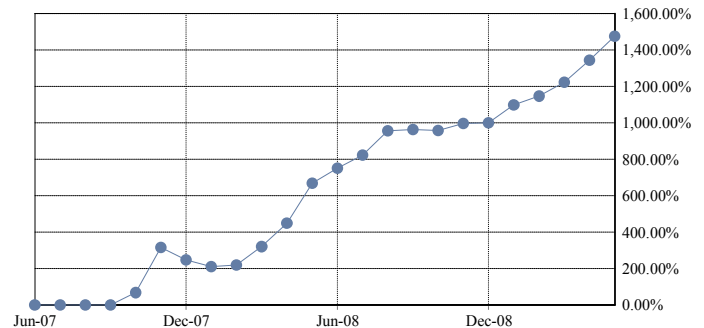

COLLATERAL REALIZED LOSS CALCULATION METHODOLOGY

Monthly Default Rate (MDR): $(\text{Beg Principal Balance of Liquidated Loans}) / (\text{Total Beg Principal Balance})$

Conditional Default Rate (CDR): $1 - ((1 - \text{MDR})^{12})$

SDA Standard Default Assumption: $\text{CDR} / \text{IF}(\text{WAS} < 61, \text{MIN}(30, \text{WAS}) * 0.02\%, \text{MAX}(0.03\%, \text{MIN}(30, \text{WAS}) * 0.02\% - 0.0095\% * (\text{WAS} - 60)))$

Average MDR over period between nth month and mth month (AvgMDRn,m): $[(1 - \text{MDR}_n) * (1 - \text{MDR}_{n+1}) * \dots * (1 - \text{MDR}_m)]^{(1/\text{months in period } n,m)}$

Average CDR over period between the nth month and mth month (AvgCDRn,m): $1 - ((1 - \text{AvgMDRn,m})^{12})$

Average SDA Approximation over period between the nth month and mth month:

$\text{AvgCDRn,m} / \text{IF}(\text{Avg WASn,m} < 61, \text{MIN}(30, \text{Avg WASn,m}) * 0.02\%, \text{MAX}(0.03\%, \text{MIN}(30, \text{Avg WASn,m}) * 0.02\% - 0.0095\% * (\text{Avg WASn,m} - 60)))$

Average WASn,m: $(\text{WAS}_n + \text{WAS}_{n+1} + \dots + \text{WAS}_m) / (\text{number of months in the period } n,m)$

Loss Severity Approximation for current period: $\text{sum}(\text{Realized Loss Amount}) / \text{sum}(\text{Beg Principal Balance of Liquidated Loans})$

Average Loss Severity Approximation over period between nth month and mth month: $\text{Avg}(\text{Loss Severity}_{n,m})$

Note: Default rates are calculated since deal issue date and include realized gains and additional realized losses and gains from prior periods.

Dates correspond to distribution dates.

Charged off or Partially Charged off Loans assumed to have a minimum 100% Loss Severity Percentage.

Mortgage Pass-Through Certificates

May 26, 2009 Distribution

Realized Loss Detail Report

Loan Number & Loan Group	Loan Status	Current Note Rate	State & LTV at Origination	Original Term	Prior Principal Balance	Realized Loss/(Gain) Revision	Realized Loss/(Gain)
2000406238	1	7.250%	TX - 80.00%	240	135,528.97		66,612.37
2000406511	1	8.875%	IN - 89.81%	360	90,785.69		42,933.26
2000409365	1	9.650%	AZ - 90.00%	360	376,004.83		257,634.51
2000411651	1	7.125%	CA - 86.83%	360	98,035.41		108,139.65
2000411954	1	10.250%	FL - 95.00%	360	178,117.24		160,855.86
2000415679	1	8.750%	VA - 95.00%	360	202,910.22		109,991.55
2000416023	1	8.775%	CT - 75.00%	360	125,418.61		109,470.82
2000416046	1	9.550%	GA - 90.00%	360	119,975.73		105,273.61
2000416109	1	8.550%	TX - 75.71%	360	260,668.68		113,612.98
2000416466	1	9.450%	FL - 90.00%	360	320,459.70		270,639.40
2000416566	1	8.950%	WI - 77.48%	360	105,383.53		98,641.42
2000416694	1	10.750%	MI - 90.00%	360	139,467.91		170,158.61
2000416731	1	10.700%	VA - 75.00%	360	218,241.11		82,997.97
2000417238	1	9.750%	TX - 75.00%	360	84,312.78		27,367.85
2000417436	1	13.250%	PA - 99.50%	360	32,542.81		37,612.97
2000417801	1	9.500%	FL - 80.00%	360	227,713.03		85,729.22
2000417858	1	9.700%	CA - 90.00%	360	371,129.52		354,478.89
2000418307	1	7.500%	AZ - 68.35%	360	306,024.44		184,235.59
2000418626	1	8.540%	FL - 80.00%	240	230,519.07		230,996.29
2000419042	1	11.950%	MN - 100.00%	360	166,689.49		131,137.20
2000419288	1	9.200%	CA - 90.00%	360	295,431.37		247,625.05
2000419644	1	7.990%	AZ - 78.50%	360	102,521.04		66,769.58
2000419717	1	9.650%	FL - 85.00%	360	255,618.52		271,480.72
2000420174	1	10.750%	FL - 85.00%	360	224,244.63		226,330.33
2000420204	1	10.850%	MI - 80.00%	360	71,086.49		66,088.70
2000420295	1	11.750%	AZ - 85.00%	360	199,166.90		192,916.57
2000420436	1	11.400%	VA - 90.00%	360	127,624.99		104,097.53
2000420524	1	11.700%	AL - 75.00%	360	111,617.76		23,822.57
2000420591	1	13.700%	FL - 70.00%	240	44,090.13		48,774.85
2000420748	1	10.900%	MI - 80.00%	360	129,362.89		155,255.08
2000421057	1	9.200%	AL - 80.00%	360	51,303.18		35,765.43
2000421113	1	11.250%	MN - 95.00%	360	260,532.45		186,136.55
2000421168	1	10.100%	CA - 85.93%	360	386,723.08		282,807.74
2000421244	1	9.800%	NC - 85.00%	360	72,249.92		53,757.20
2000421439	1	7.850%	VA - 75.00%	360	121,731.66		106,014.34
2000421593	1	9.600%	FL - 78.61%	360	166,953.67		121,790.74
2000421663	1	10.990%	CA - 80.00%	360	191,564.02		183,330.30
2000421738	1	10.900%	NM - 90.00%	360	249,774.88		224,971.43
2000421802	1	11.200%	MI - 80.00%	360	84,175.78		66,656.14
2000421828	1	7.990%	CA - 76.98%	360	292,850.35		232,821.19
2000422002	1	9.990%	PA - 72.69%	360	188,279.57		110,202.75
2000422123	1	8.200%	MN - 70.00%	360	241,266.80		105,480.95
2000422240	1	9.550%	VA - 77.84%	360	194,154.09		52,286.32
2000422712	1	9.900%	CA - 90.00%	360	260,128.83		208,361.93
2000422718	1	9.750%	IA - 90.00%	360	75,686.42		65,804.47
2000422810	1	8.150%	OR - 85.00%	360	181,622.77		93,552.57
2000395654	1	0.000%	AZ - 75.00%	360	0.00	Revision	1,352.00
2000399632	1	0.000%	IA - 95.00%	360	0.00	Revision	12.00
2000400644	1	0.000%	MD - 90.00%	360	0.00	Revision	28.00
2000406285	1	0.000%	TX - 80.00%	360	0.00	Revision	1,572.00

Mortgage Pass-Through Certificates

May 26, 2009 Distribution

Loan Number & Loan Group	Loan Status	Current Note Rate	State & LTV at Origination	Original Term	Prior Principal Balance	Realized Loss/(Gain) Revision	Realized Loss/(Gain)
2000406460	1	0.000%	TN - 85.00%	360	0.00	Revision	27.00
2000406826	1	0.000%	PA - 80.00%	360	0.00	Revision	24.00
2000406914	1	0.000%	KY - 100.00%	360	0.00	Revision	42.00
2000410997	1	0.000%	MO - 85.00%	360	0.00	Revision	784.00
2000411070	1	0.000%	AZ - 99.94%	240	0.00	Revision	8.67
2000411089	1	0.000%	MO - 100.00%	360	0.00	Revision	46.00
2000411977	1	0.000%	MO - 100.00%	360	0.00	Revision	24.00
2000413603	1	0.000%	MI - 75.00%	360	0.00	Revision	35.00
2000413664	1	0.000%	FL - 80.00%	360	0.00	Revision	792.00
2000413858	1	0.000%	MN - 90.00%	360	0.00	Revision	135.00
2000415282	1	0.000%	MI - 90.00%	360	0.00	Revision	23.00
2000415540	1	0.000%	NV - 90.00%	360	0.00	Revision	16.00
2000415621	1	0.000%	GA - 100.00%	360	0.00	Revision	76.00
2000415698	1	0.000%	SC - 80.00%	360	0.00	Revision	(2,210.55)
2000415709	1	0.000%	AR - 85.00%	360	0.00	Revision	341.69
2000415746	1	0.000%	TN - 95.00%	360	0.00	Revision	51.00
2000415801	1	0.000%	GA - 95.00%	360	0.00	Revision	28.00
2000415913	1	0.000%	FL - 80.00%	360	0.00	Revision	113.00
2000415925	1	0.000%	MA - 100.00%	360	0.00	Revision	(507.17)
2000415967	1	0.000%	NV - 90.00%	360	0.00	Revision	(275.16)
2000416135	1	0.000%	OH - 75.00%	360	0.00	Revision	(1,354.96)
2000416248	1	0.000%	KY - 95.00%	360	0.00	Revision	(828.45)
2000416440	1	0.000%	MI - 90.00%	360	0.00	Revision	96.00
2000416602	1	0.000%	TX - 80.00%	240	0.00	Revision	41.00
2000416618	1	0.000%	IL - 95.00%	360	0.00	Revision	797.00
2000416622	1	0.000%	CA - 84.30%	360	0.00	Revision	5.00
2000416704	1	0.000%	MN - 71.21%	360	0.00	Revision	17.00
2000416714	1	0.000%	MI - 100.00%	180	0.00	Revision	8.67
2000416729	1	0.000%	MO - 85.00%	360	0.00	Revision	14.00
2000416732	1	0.000%	OH - 90.00%	360	0.00	Revision	799.00
2000416759	1	0.000%	RI - 80.00%	360	0.00	Revision	(519.82)
2000416789	1	0.000%	WI - 85.00%	360	0.00	Revision	31.00
2000416809	1	0.000%	FL - 90.00%	360	0.00	Revision	72.00
2000416879	1	0.000%	AR - 85.00%	180	0.00	Revision	87.00
2000416964	1	0.000%	MI - 85.00%	360	0.00	Revision	771.00
2000417062	1	0.000%	VA - 95.00%	360	0.00	Revision	(991.44)
2000417221	1	0.000%	DC - 67.06%	360	0.00	Revision	41.61
2000417422	1	0.000%	AZ - 85.00%	360	0.00	Revision	93.00
2000417427	1	0.000%	FL - 74.29%	360	0.00	Revision	817.50
2000417458	1	0.000%	NJ - 90.00%	360	0.00	Revision	122.00
2000417463	1	0.000%	CA - 80.00%	360	0.00	Revision	30.00
2000417465	1	0.000%	FL - 90.00%	360	0.00	Revision	(2,667.17)
2000417520	1	0.000%	AZ - 79.15%	360	0.00	Revision	90.00
2000417544	1	0.000%	FL - 90.00%	360	0.00	Revision	39.00
2000417583	1	0.000%	MN - 90.00%	360	0.00	Revision	95.00
2000417591	1	0.000%	MN - 63.60%	360	0.00	Revision	(100.00)
2000417611	1	0.000%	MS - 95.00%	360	0.00	Revision	31.00
2000417665	1	0.000%	GA - 75.00%	360	0.00	Revision	43.00
2000417901	1	0.000%	CA - 64.17%	360	0.00	Revision	9.50
2000417976	1	0.000%	NV - 95.00%	360	0.00	Revision	101.00
2000418026	1	0.000%	FL - 80.00%	360	0.00	Revision	123.00

Mortgage Pass-Through Certificates

May 26, 2009 Distribution

Loan Number & Loan Group	Loan Status	Current Note Rate	State & LTV at Origination	Original Term	Prior Principal Balance	Realized Loss/(Gain) Revision	Realized Loss/(Gain)
2000418070	1	0.000%	NE - 72.36%	360	0.00	Revision	773.00
2000418092	1	0.000%	MI - 95.00%	360	0.00	Revision	43.00
2000418095	1	0.000%	MO - 85.00%	360	0.00	Revision	65.00
2000418157	1	0.000%	MO - 90.00%	360	0.00	Revision	97.00
2000418185	1	0.000%	CA - 95.00%	360	0.00	Revision	26.00
2000418261	1	0.000%	MI - 93.00%	360	0.00	Revision	81.00
2000418405	1	0.000%	NC - 90.00%	360	0.00	Revision	784.00
2000418701	1	0.000%	WI - 82.00%	360	0.00	Revision	36.00
2000418717	1	0.000%	TX - 76.19%	360	0.00	Revision	51.00
2000418767	1	0.000%	MI - 90.00%	360	0.00	Revision	(42.00)
2000418811	1	0.000%	MT - 85.00%	360	0.00	Revision	107.00
2000418885	1	0.000%	FL - 69.80%	360	0.00	Revision	83.00
2000418941	1	0.000%	CA - 83.78%	360	0.00	Revision	(600.10)
2000419169	1	0.000%	MN - 74.47%	360	0.00	Revision	1,302.03
2000419220	1	0.000%	AZ - 90.00%	360	0.00	Revision	(504.92)
2000419259	1	0.000%	CA - 85.00%	360	0.00	Revision	(641.61)
2000419395	1	0.000%	CA - 80.00%	360	0.00	Revision	(1,547.21)
2000419458	1	0.000%	FL - 90.00%	360	0.00	Revision	107.00
2000419538	1	0.000%	MI - 90.00%	360	0.00	Revision	772.00
2000419542	1	0.000%	AZ - 70.65%	360	0.00	Revision	(2,393.00)
2000419582	1	0.000%	FL - 80.00%	360	0.00	Revision	47.00
2000419643	1	0.000%	MO - 90.00%	360	0.00	Revision	776.00
2000419650	1	0.000%	NH - 90.00%	360	0.00	Revision	99.00
2000419709	1	0.000%	TN - 80.00%	360	0.00	Revision	(134.00)
2000419839	1	0.000%	VA - 75.00%	360	0.00	Revision	760.00
2000420089	1	0.000%	CA - 85.00%	360	0.00	Revision	33.00
2000420106	1	0.000%	AK - 94.58%	360	0.00	Revision	1,569.00
2000420108	1	0.000%	TX - 80.00%	360	0.00	Revision	74.00
2000420150	1	0.000%	MI - 90.00%	360	0.00	Revision	25.00
2000420211	1	0.000%	TX - 90.00%	360	0.00	Revision	29.00
2000420214	1	0.000%	CO - 80.00%	360	0.00	Revision	838.00
2000420244	1	0.000%	FL - 90.00%	360	0.00	Revision	846.00
2000420334	1	0.000%	AZ - 65.00%	360	0.00	Revision	790.00
2000420396	1	0.000%	TX - 85.00%	360	0.00	Revision	20.00
2000420430	1	0.000%	FL - 75.00%	360	0.00	Revision	(199.00)
2000420518	1	0.000%	VA - 95.00%	360	0.00	Revision	(190.00)
2000420574	1	0.000%	GA - 80.00%	360	0.00	Revision	1,541.00
2000420634	1	0.000%	AZ - 92.00%	360	0.00	Revision	1,328.00
2000420653	1	0.000%	TX - 90.00%	360	0.00	Revision	(76.01)
2000420660	1	0.000%	SC - 90.00%	360	0.00	Revision	1,289.00
2000420714	1	0.000%	IL - 90.00%	360	0.00	Revision	(426.87)
2000420825	1	0.000%	MA - 75.79%	360	0.00	Revision	968.00
2000420857	1	0.000%	VA - 90.00%	360	0.00	Revision	1,712.00
2000420938	1	0.000%	TX - 80.00%	360	0.00	Revision	1,572.00
2000421106	1	0.000%	FL - 79.00%	360	0.00	Revision	1,665.00
2000421190	1	0.000%	WI - 85.00%	360	0.00	Revision	(756.14)
2000421199	1	0.000%	NC - 85.00%	360	0.00	Revision	772.00
2000421207	1	0.000%	CA - 85.00%	360	0.00	Revision	16.00
2000421258	1	0.000%	TN - 80.00%	360	0.00	Revision	54.00
2000421269	1	0.000%	CA - 90.00%	360	0.00	Revision	100.00
2000421344	1	0.000%	MI - 55.00%	360	0.00	Revision	793.00

Mortgage Pass-Through Certificates

May 26, 2009 Distribution

Loan Number & Loan Group	Loan Status	Current Note Rate	State & LTV at Origination	Original Term	Prior Principal Balance	Realized Loss/(Gain) Revision	Realized Loss/(Gain)
2000421474	1	0.000%	MO - 75.00%	360	0.00	Revision	17.00
2000421539	1	0.000%	CA - 95.00%	360	0.00	Revision	842.00
2000421697	1	0.000%	NH - 70.00%	360	0.00	Revision	811.00
2000421734	1	0.000%	FL - 90.00%	360	0.00	Revision	772.00
2000422015	1	0.000%	FL - 85.00%	360	0.00	Revision	94.00
2000422050	1	0.000%	FL - 85.00%	360	0.00	Revision	(0.39)
2000422186	1	0.000%	TN - 80.00%	360	0.00	Revision	7.00
2000422194	1	0.000%	MD - 90.00%	360	0.00	Revision	51.00
2000422263	1	0.000%	MI - 80.00%	360	0.00	Revision	794.00
2000422319	1	0.000%	MO - 85.00%	360	0.00	Revision	37.00
2000422339	1	0.000%	MI - 80.00%	360	0.00	Revision	11.00
2000422340	1	0.000%	MI - 90.00%	360	0.00	Revision	21.00
2000422661	1	0.000%	AL - 93.10%	360	0.00	Revision	28.00
2000422682	1	0.000%	MI - 85.00%	360	0.00	Revision	(3,901.48)
2000422705	1	0.000%	MI - 95.00%	360	0.00	Revision	52.00
2000422789	1	0.000%	NV - 82.90%	360	0.00	Revision	1,566.00
2000422858	1	0.000%	CA - 90.00%	360	0.00	Revision	1,464.00
2000379411	2	9.000%	TN - 74.96%	360	91,915.57		17,611.16
2000397503	2	13.000%	FL - 100.00%	180	40,136.38		45,850.85
2000404212	2	11.550%	CA - 100.00%	180	144,737.45		158,479.16
2000409404	2	12.100%	FL - 95.00%	180	55,119.49		63,092.57
2000411044	2	13.625%	IL - 100.00%	180	51,690.08		62,718.35
2000411163	2	12.650%	FL - 100.00%	180	85,456.25		99,986.20
2000414891	2	11.650%	FL - 100.00%	180	52,024.55		58,827.40
2000415497	2	12.150%	FL - 100.00%	180	128,984.80		149,894.14
2000415500	2	11.450%	FL - 100.00%	180	58,757.44		67,949.60
2000416249	2	8.990%	TX - 100.00%	360	152,157.91		124,538.50
2000416637	2	9.550%	FL - 92.86%	360	325,000.00		190,091.23
2000416689	2	11.800%	GA - 100.00%	180	55,478.64		60,643.75
2000416736	2	8.150%	NV - 80.00%	360	873,675.61		589,796.67
2000416963	2	9.900%	MI - 90.00%	360	102,808.86		117,363.36
2000417027	2	7.750%	FL - 80.00%	360	258,884.83		148,681.59
2000417028	2	11.700%	FL - 100.00%	180	65,536.86		61,834.09
2000417099	2	9.450%	OK - 90.00%	360	102,084.58		40,591.33
2000417330	2	7.100%	AZ - 80.00%	360	132,270.99		125,662.75
2000417802	2	13.450%	FL - 100.00%	180	57,457.36		64,345.13
2000420187	2	10.750%	VA - 95.00%	360	333,621.36		179,288.16
2000420266	2	11.850%	NJ - 95.00%	360	336,478.16		342,583.61
2000420354	2	9.300%	FL - 92.06%	360	577,158.91		456,086.79
2000420486	2	9.200%	NC - 80.00%	360	706,604.60		257,694.72
2000421111	2	9.250%	MO - 95.00%	360	515,177.38		256,227.61
2000421537	2	9.750%	CA - 95.00%	360	567,668.15		540,813.46
2000422086	2	9.400%	CA - 95.00%	360	697,300.00		292,916.24
2000383038	2	0.000%	FL - 75.00%	360	0.00	Revision	512.00
2000385588	2	0.000%	MD - 75.00%	360	0.00	Revision	43.00
2000398903	2	0.000%	AZ - 100.00%	180	0.00	Revision	8.67
2000400398	2	0.000%	FL - 100.00%	180	0.00	Revision	8.67
2000401138	2	0.000%	FL - 100.00%	180	0.00	Revision	8.67
2000403161	2	0.000%	AZ - 82.80%	360	0.00	Revision	1,549.00
2000404004	2	0.000%	FL - 95.00%	360	0.00	Revision	881.00
2000404706	2	0.000%	CA - 100.00%	180	0.00	Revision	8.67

Mortgage Pass-Through Certificates

May 26, 2009 Distribution

Loan Number & Loan Group	Loan Status	Current Note Rate	State & LTV at Origination	Original Term	Prior Principal Balance	Realized Loss/(Gain) Revision	Realized Loss/(Gain)
2000409772	2	0.000%	FL - 100.00%	180	0.00	Revision	8.67
2000411969	2	0.000%	IN - 100.00%	360	0.00	Revision	(2,871.84)
2000413287	2	0.000%	NM - 100.00%	180	0.00	Revision	8.67
2000413599	2	0.000%	CA - 100.00%	180	0.00	Revision	8.67
2000414893	2	0.000%	AZ - 80.00%	360	0.00	Revision	(313.73)
2000414913	2	0.000%	CA - 90.00%	360	0.00	Revision	16.00
2000415336	2	0.000%	CT - 85.00%	360	0.00	Revision	72.00
2000415549	2	0.000%	MI - 80.00%	360	0.00	Revision	768.00
2000415578	2	0.000%	MO - 80.00%	360	0.00	Revision	(922.85)
2000415674	2	0.000%	KS - 90.00%	360	0.00	Revision	32.00
2000415784	2	0.000%	FL - 95.00%	360	0.00	Revision	1,781.00
2000416011	2	0.000%	FL - 80.00%	360	0.00	Revision	(2,598.84)
2000416298	2	0.000%	MI - 58.33%	360	0.00	Revision	23.00
2000416337	2	0.000%	DE - 90.00%	360	0.00	Revision	1,639.00
2000416652	2	0.000%	FL - 80.00%	360	0.00	Revision	(1,713.79)
2000416658	2	0.000%	MS - 80.00%	360	0.00	Revision	1,639.00
2000416660	2	0.000%	MO - 95.00%	360	0.00	Revision	(1,941.38)
2000416671	2	0.000%	VA - 100.00%	180	0.00	Revision	8.67
2000416672	2	0.000%	PA - 89.11%	360	0.00	Revision	31.00
2000416702	2	0.000%	OH - 90.00%	360	0.00	Revision	(659.00)
2000416725	2	0.000%	OH - 90.00%	360	0.00	Revision	(1,220.80)
2000416739	2	0.000%	OH - 90.00%	360	0.00	Revision	(1,063.00)
2000416775	2	0.000%	TX - 80.00%	360	0.00	Revision	(341.07)
2000416829	2	0.000%	FL - 80.00%	360	0.00	Revision	1,634.00
2000416895	2	0.000%	CA - 80.00%	360	0.00	Revision	535.00
2000417127	2	0.000%	MS - 80.00%	360	0.00	Revision	60.00
2000417130	2	0.000%	AL - 80.00%	360	0.00	Revision	785.00
2000417151	2	0.000%	RI - 90.00%	360	0.00	Revision	(990.54)
2000417199	2	0.000%	LA - 65.00%	360	0.00	Revision	78.00
2000417303	2	0.000%	MN - 70.00%	360	0.00	Revision	46.00
2000417332	2	0.000%	CA - 80.00%	360	0.00	Revision	1,575.00
2000418199	2	0.000%	TX - 80.00%	360	0.00	Revision	(1,551.18)
2000418242	2	0.000%	RI - 100.00%	360	0.00	Revision	(2,346.07)
2000418284	2	0.000%	FL - 80.00%	360	0.00	Revision	(15,374.97)
2000418699	2	0.000%	ID - 80.00%	360	0.00	Revision	66.00
2000418763	2	0.000%	TX - 94.91%	360	0.00	Revision	(1,567.86)
2000418786	2	0.000%	CA - 90.00%	360	0.00	Revision	(98.00)
2000419014	2	0.000%	CA - 80.00%	360	0.00	Revision	(406.54)
2000419208	2	0.000%	CA - 87.59%	360	0.00	Revision	(73.64)
2000419405	2	0.000%	MS - 100.00%	360	0.00	Revision	41.00
2000419415	2	0.000%	NC - 80.00%	360	0.00	Revision	245.00
2000419467	2	0.000%	NC - 80.00%	360	0.00	Revision	1,577.00
2000419693	2	0.000%	CA - 80.00%	360	0.00	Revision	(934.95)
2000419820	2	0.000%	FL - 90.00%	360	0.00	Revision	63.00
2000420197	2	0.000%	MO - 90.00%	360	0.00	Revision	62.00
2000420227	2	0.000%	CA - 80.00%	360	0.00	Revision	852.00
2000420690	2	0.000%	FL - 90.00%	360	0.00	Revision	(700.93)
2000421320	2	0.000%	TX - 95.00%	360	0.00	Revision	152.00
2000421541	2	0.000%	CA - 90.91%	360	0.00	Revision	1,733.00
2000421778	2	0.000%	CO - 95.00%	360	0.00	Revision	1,828.00
2000421817	2	0.000%	NY - 90.00%	360	0.00	Revision	(1,242.00)

Mortgage Pass-Through Certificates

May 26, 2009 Distribution

Loan Number & Loan Group	Loan Status	Current Note Rate	State & LTV at Origination	Original Term	Prior Principal Balance	Realized Loss/(Gain) Revision	Realized Loss/(Gain)
2000421965	2	0.000%	TX - 95.00%	360	0.00	Revision	56.00
2000421991	2	0.000%	MO - 85.00%	360	0.00	Revision	8.00
TOTAL					14,937,877.17		10,854,155.07

Triggers and Adj. Cert. Report

TRIGGER EVENTS

	Group 2	Group 1	Total
Does a Trigger Event Exist?			No
Has a Crossover Date Occurred?			No
Rolling 60-Day Delinquency Percentage			45.277142%
Mezzanine Certificate Balance & Overcollateralization			326,962,971.69
Beginning Pool Principal Balance			1,095,892,137.56
Credit Enhancement Percentage			29.835324%
Cumulative Loss Percentage			4.54209853%
Master Servicer Event of Default?			No

ADJUSTABLE RATE CERTIFICATE INFORMATION

<p><i>SPACE INTENTIONALLY LEFT BLANK</i></p>
--

ADDITIONAL INFORMATION

	Group 2	Group 1	Total
Current LIBOR Rate			0.437500%
Libor Rate Determination Date			04/23/2009
Next LIBOR Rate			0.308750%
Next Libor Rate Determination Date			05/21/2009
(x) Aggregate Notional amount of the Hedge Agreements			840,000,000.00
(y) Aggregate Certificate Principal Balance			1,025,911,208.35
Difference: ((x) - (y))			-185,911,208.35
Dollar amounts of Claims made*			
Amounts paid by the MI Insurer in respect of claims made*			
Premiums due and paid under the MI Policy*			
(a) Class I Monthly Interest Distributable Amount			147,118.06
(b) Hedge amount received by Supplemental Interest Trust			0.00
Absolute Difference: ((a) - (b))			147,118.06
* Information not available with Trustee			

Additional Certificate Report

ADDITIONAL CERTIFICATE REPORT						
CLASS	NET WAC Shortfall Prior (1)	Interest on Prior SF (2)	Curr NET WAC SF (3)	Total NET WAC SF (1+2+3)	NET WAC Shortfall Paid	NET WAC Shortfall UnPaid
A-1A	\$0.00	\$0.00	\$0.00	\$0.00	\$0.00	\$0.00
A-2A	\$0.00	\$0.00	\$0.00	\$0.00	\$0.00	\$0.00
A-2B	\$0.00	\$0.00	\$0.00	\$0.00	\$0.00	\$0.00
A-2C	\$0.00	\$0.00	\$0.00	\$0.00	\$0.00	\$0.00
A-2D	\$0.00	\$0.00	\$0.00	\$0.00	\$0.00	\$0.00
M-1	\$0.00	\$0.00	\$0.00	\$0.00	\$0.00	\$0.00
M-2	\$0.00	\$0.00	\$0.00	\$0.00	\$0.00	\$0.00
M-3	\$0.00	\$0.00	\$0.00	\$0.00	\$0.00	\$0.00
M-4	\$0.00	\$0.00	\$0.00	\$0.00	\$0.00	\$0.00
M-5	\$0.00	\$0.00	\$0.00	\$0.00	\$0.00	\$0.00
M-6	\$0.00	\$0.00	\$0.00	\$0.00	\$0.00	\$0.00
M-7	\$0.00	\$0.00	\$0.00	\$0.00	\$0.00	\$0.00
M-8	\$0.00	\$0.00	\$0.00	\$0.00	\$0.00	\$0.00
M-9	\$0.00	\$0.00	\$0.00	\$0.00	\$0.00	\$0.00
M-10	\$0.00	\$0.00	\$0.00	\$0.00	\$0.00	\$0.00