

External Parties

Seller

Novastar Mtg Funding Corp.

Servicer(s)

Saxon Mortgage Services, Inc.

Underwriter(s)

Deutsche Bank Securities
Greenwich Capital Markets

PMI Insurer

PMI Mortgage Insurance Co.
Mortgage Guaranty Insurance Corp.

Hedge Provider

Table of Contents

	Page
1. Certificate Payment Report	2
2. Collection Account Report	6
3. Credit Enhancement Report	8
4. Collateral Report	9
5. Delinquency Report	12
6. REO Report	20
7. Foreclosure Report	24
8. Prepayment Report	32
9. Prepayment Detail Report	35
10. Realized Loss Report	37
11. Realized Loss Detail Report	40
12. Triggers and Adj. Cert. Report	41
13. Additional Certificate Report	42

Total Number of Pages 42

Dates

Cut-Off Date:	May 01, 2007
Close Date:	June 01, 2007
First Distribution Date:	June 25, 2007
Distribution Date:	April 25, 2008
Record Date:	March 31, 2008 April 24, 2008
Determination Date:	April 25, 2008

Contacts

Amy Stoddard
Administrator
(714) 247-6255
Amy.Stoddard@db.com
Address:
1761 East St. Andrew Place, Santa Ana, CA 92705

Factor Information: (800) 735-7777
Main Phone Number: (714) 247-6000

<https://tss.sfs.db.com/investpublic>

Mortgage Pass-Through Certificates

April 25, 2008 Distribution

Certificate Payment Report

Current Period Distribution - REMIC VI									
Class	Class Type	Original Face Value	Prior Principal Balance	Interest	Principal	Total Distribution	Realized Loss	Deferred Interest	Current Principal Balance
			(1)	(2)	(3)	(4)=(2)+(3)	(5)	(6)	(7)=(1)-(3)-(5)+(6)
A-1A	SR	779,369,000.00	696,454,170.48	1,678,478.73	9,491,471.99	11,169,950.72	0.00	0.00	686,962,698.49
A-2A	SR	140,080,000.00	112,871,459.68	261,332.70	4,306,265.28	4,567,597.98	0.00	0.00	108,565,194.40
A-2B	SR	80,420,000.00	80,420,000.00	191,044.97	0.00	191,044.97	0.00	0.00	80,420,000.00
A-2C	SR	49,730,000.00	49,730,000.00	118,994.57	0.00	118,994.57	0.00	0.00	49,730,000.00
A-2D	SR	18,601,000.00	18,601,000.00	45,950.28	0.00	45,950.28	0.00	0.00	18,601,000.00
M-1	MEZ	70,700,000.00	70,700,000.00	176,477.51	0.00	176,477.51	0.00	0.00	70,700,000.00
M-2	MEZ	49,700,000.00	49,700,000.00	124,914.39	0.00	124,914.39	0.00	0.00	49,700,000.00
M-3	MEZ	23,800,000.00	23,800,000.00	60,228.05	0.00	60,228.05	0.00	0.00	23,800,000.00
M-4	MEZ	21,700,000.00	21,700,000.00	57,903.59	0.00	57,903.59	0.00	0.00	21,700,000.00
M-5	MEZ	21,700,000.00	21,700,000.00	61,267.09	0.00	61,267.09	0.00	0.00	21,700,000.00
M-6	MEZ	18,900,000.00	18,900,000.00	57,755.91	0.00	57,755.91	0.00	0.00	18,900,000.00
M-7	MEZ	18,900,000.00	18,900,000.00	70,775.91	0.00	70,775.91	0.00	0.00	18,900,000.00
M-8	MEZ	15,400,000.00	15,400,000.00	67,615.09	0.00	67,615.09	0.00	0.00	15,400,000.00
M-9	MEZ	15,400,000.00	15,400,000.00	67,615.09	0.00	67,615.09	0.00	0.00	15,400,000.00
M-10	MEZ	16,100,000.00	16,100,000.00	70,688.50	0.00	70,688.50	0.00	0.00	16,100,000.00
C	SUB	59,500,000.00	59,500,000.00	3,734,864.01	0.00	3,734,864.01	0.00	0.00	59,500,000.00
R	RES	0.00	0.00	0.00	0.00	0.00	0.00	0.00	0.00
Total		1,400,000,000.00	1,289,876,630.16	6,845,906.39	13,797,737.27	20,643,643.66	0.00	0.00	1,276,078,892.89

Interest Accrual Detail										
Current Period Factor Information per \$1,000 of Original Face Value										
Class	Period Starting	Period Ending	Method	Cusip	Orig. Principal (with Notional) Balance	Prior Principal Balance	Interest	Principal	Total Distribution	Current Principal Balance
					(1)	(1)	(2)	(3)	(4)=(2)+(3)	(5)
A-1A	03/25/08	04/24/08	A-Act/360	66989EAA3	779,369,000.00	893.612872	2.153638	12.178406	14.332044	881.434466
A-2A	03/25/08	04/24/08	A-Act/360	66989EAB1	140,080,000.00	805.764275	1.865596	30.741471	32.607067	775.022804
A-2B	03/25/08	04/24/08	A-Act/360	66989EAC9	80,420,000.00	1,000.000000	2.375590	0.000000	2.375590	1,000.000000
A-2C	03/25/08	04/24/08	A-Act/360	66989EAD7	49,730,000.00	1,000.000000	2.392813	0.000000	2.392813	1,000.000000
A-2D	03/25/08	04/24/08	A-Act/360	66989EAE5	18,601,000.00	1,000.000000	2.470312	0.000000	2.470312	1,000.000000
M-1	03/25/08	04/24/08	A-Act/360	66989EAF2	70,700,000.00	1,000.000000	2.496146	0.000000	2.496146	1,000.000000
M-2	03/25/08	04/24/08	A-Act/360	66989EAG0	49,700,000.00	1,000.000000	2.513368	0.000000	2.513368	1,000.000000
M-3	03/25/08	04/24/08	A-Act/360	66989EAH8	23,800,000.00	1,000.000000	2.530590	0.000000	2.530590	1,000.000000
M-4	03/25/08	04/24/08	A-Act/360	66989EAJ4	21,700,000.00	1,000.000000	2.668368	0.000000	2.668368	1,000.000000
M-5	03/25/08	04/24/08	A-Act/360	66989EAK1	21,700,000.00	1,000.000000	2.823368	0.000000	2.823368	1,000.000000
M-6	03/25/08	04/24/08	A-Act/360	66989EAL9	18,900,000.00	1,000.000000	3.055868	0.000000	3.055868	1,000.000000
M-7	03/25/08	04/24/08	A-Act/360	66989EAM7	18,900,000.00	1,000.000000	3.744757	0.000000	3.744757	1,000.000000
M-8	03/25/08	04/24/08	A-Act/360	66989EAN5	15,400,000.00	1,000.000000	4.390590	0.000000	4.390590	1,000.000000
M-9	03/25/08	04/24/08	A-Act/360	66989EAP0	15,400,000.00	1,000.000000	4.390590	0.000000	4.390590	1,000.000000
M-10	03/25/08	04/24/08	A-Act/360	66989EAQ8	16,100,000.00	1,000.000000	4.390590	0.000000	4.390590	1,000.000000
C	03/25/08	04/24/08	A-Act/360	66989EAS4	59,500,000.00	1,000.000000	62.770824	0.000000	62.770824	1,000.000000
R	03/25/08	04/24/08	A-Act/360		0.00	0.000000	0.000000	0.000000	0.000000	0.000000

Mortgage Pass-Through Certificates

April 25, 2008 Distribution

Distribution to Date - REMIC VI									
Class	Original Face Value	Interest	Unscheduled Principal	Scheduled Principal	Total Principal	Total Distribution	Realized Loss	Deferred Interest	Current Principal Balance
	(1)	(2)	(3)	(4)	(5)=(3)+(4)	(6)=(2)+(5)	(7)	(8)	(9)=(1)-(5)-(7)+(8)
A-1A	779,369,000.00	32,528,133.77	86,746,152.05	5,660,149.46	92,406,301.51	124,934,435.28	0.00	0.00	686,962,698.49
A-2A	140,080,000.00	5,433,778.96	29,425,776.90	2,089,028.70	31,514,805.60	36,948,584.56	0.00	0.00	108,565,194.40
A-2B	80,420,000.00	3,463,793.07	0.00	0.00	0.00	3,463,793.07	0.00	0.00	80,420,000.00
A-2C	49,730,000.00	2,151,024.74	0.00	0.00	0.00	2,151,024.74	0.00	0.00	49,730,000.00
A-2D	18,601,000.00	819,868.22	0.00	0.00	0.00	819,868.22	0.00	0.00	18,601,000.00
M-1	70,700,000.00	3,135,596.85	0.00	0.00	0.00	3,135,596.85	0.00	0.00	70,700,000.00
M-2	49,700,000.00	2,213,315.49	0.00	0.00	0.00	2,213,315.49	0.00	0.00	49,700,000.00
M-3	23,800,000.00	1,064,247.68	0.00	0.00	0.00	1,064,247.68	0.00	0.00	23,800,000.00
M-4	21,700,000.00	1,002,073.70	0.00	0.00	0.00	1,002,073.70	0.00	0.00	21,700,000.00
M-5	21,700,000.00	1,037,770.20	0.00	0.00	0.00	1,037,770.20	0.00	0.00	21,700,000.00
M-6	18,900,000.00	950,500.13	0.00	0.00	0.00	950,500.13	0.00	0.00	18,900,000.00
M-7	18,900,000.00	1,088,680.13	0.00	0.00	0.00	1,088,680.13	0.00	0.00	18,900,000.00
M-8	15,400,000.00	992,626.85	0.00	0.00	0.00	992,626.85	0.00	0.00	15,400,000.00
M-9	15,400,000.00	992,626.85	0.00	0.00	0.00	992,626.85	0.00	0.00	15,400,000.00
M-10	16,100,000.00	1,037,746.25	0.00	0.00	0.00	1,037,746.25	0.00	0.00	16,100,000.00
C	59,500,000.00	36,900,195.14	0.00	0.00	0.00	36,900,195.14	0.00	0.00	59,500,000.00
R	0.00	0.00	0.00	0.00	0.00	0.00	0.00	0.00	0.00
Total	1,400,000,000.00	94,811,978.03	116,171,928.95	7,749,178.16	123,921,107.11	218,733,085.14	0.00	0.00	1,276,078,892.89

Interest Detail - REMIC VI									
Class	Pass Through Rate	Prior Principal (with Notional) Balance	Accrued Interest	Non-Supported Interest SF	Prior Unpaid Interest	Unscheduled Interest Adjustment	Optimal Interest	Paid or Deferred Interest	Current Unpaid Interest
			(1)	(2)	(3)	(4)	(5)=(1)-(2)+(3)+(4)	(6)	(7)=(5)-(6)
A-1A	2.79875%	696,454,170.48	1,678,478.73	0.00	0.00	0.00	1,678,478.73	1,678,478.73	0.00
A-2A	2.68875%	112,871,459.68	261,332.70	0.00	0.00	0.00	261,332.70	261,332.70	0.00
A-2B	2.75875%	80,420,000.00	191,044.97	0.00	0.00	0.00	191,044.97	191,044.97	0.00
A-2C	2.77875%	49,730,000.00	118,994.57	0.00	0.00	0.00	118,994.57	118,994.57	0.00
A-2D	2.86875%	18,601,000.00	45,950.28	0.00	0.00	0.00	45,950.28	45,950.28	0.00
M-1	2.89875%	70,700,000.00	176,477.51	0.00	0.00	0.00	176,477.51	176,477.51	0.00
M-2	2.91875%	49,700,000.00	124,914.39	0.00	0.00	0.00	124,914.39	124,914.39	0.00
M-3	2.93875%	23,800,000.00	60,228.05	0.00	0.00	0.00	60,228.05	60,228.05	0.00
M-4	3.09875%	21,700,000.00	57,903.59	0.00	0.00	0.00	57,903.59	57,903.59	0.00
M-5	3.27875%	21,700,000.00	61,267.09	0.00	0.00	0.00	61,267.09	61,267.09	0.00
M-6	3.54875%	18,900,000.00	57,755.91	0.00	0.00	0.00	57,755.91	57,755.91	0.00
M-7	4.34875%	18,900,000.00	70,775.91	0.00	0.00	0.00	70,775.91	70,775.91	0.00
M-8	5.09875%	15,400,000.00	67,615.09	0.00	0.00	0.00	67,615.09	67,615.09	0.00
M-9	5.09875%	15,400,000.00	67,615.09	0.00	0.00	0.00	67,615.09	67,615.09	0.00
M-10	5.09875%	16,100,000.00	70,688.50	0.00	0.00	0.00	70,688.50	70,688.50	0.00
C	72.89515%	59,500,000.00	0.00	0.00	0.00	0.00	0.00	3,734,864.01	0.00
R	0.00000%	0.00	0.00	0.00	0.00	0.00	0.00	0.00	0.00
Total		1,289,876,630.16	3,111,042.38	0.00	0.00	0.00	3,111,042.38	6,845,906.39	0.00

Mortgage Pass-Through Certificates

April 25, 2008 Distribution

Current Period Distribution - Component Classes									
Class	Class Type	Original Face Value	Prior Principal Balance	Interest	Principal	Total Distribution	Realized Loss	Deferred Interest	Current Principal Balance
			(1)	(2)	(3)	(4)=(2)+(3)	(5)	(6)	(7)=(1)-(3)-(5)+(6)
C-1	CPT/SUB	0.00	0.00	3,614,407.35	0.00	3,614,407.35	0.00	0.00	0.00
C-2	CPT/SUB	0.00	59,499,900.00	0.00	0.00	0.00	0.00	0.00	59,499,900.00
C-3	CPT/SUB	0.00	100.00	120,456.66	0.00	120,456.66	0.00	0.00	100.00
Total		0.00	59,500,000.00	3,734,864.01	0.00	3,734,864.01	0.00	0.00	59,500,000.00

Interest Accrual Detail										
Current Period Factor Information per \$1,000 of Original Face Value										
Class	Period Starting	Period Ending	Method	Cusip	Orig. Principal (with Notional) Balance	Prior Principal Balance	Interest	Principal	Total Distribution	Current Principal Balance
					(1)	(1)	(2)	(3)	(4)=(2)+(3)	(5)
C-1	03/25/08	04/24/08			1,400,000,000.00	921.340450	2.581720	0.000000	2.581720	911.484923
C-2	03/25/08	04/24/08			59,499,900.02	1,000.000000	0.000000	0.000000	0.000000	1,000.000000
C-3	03/25/08	04/24/08			100.00	1,000.000000	1,204,566.600000	0.000000	1,204,566.600000	1,000.000000

Mortgage Pass-Through Certificates

April 25, 2008 Distribution

Distribution to Date - Component Classes									
Class	Original Face Value	Interest	Unscheduled Principal	Scheduled Principal	Total Principal	Total Distribution	Realized Loss	Deferred Interest	Current Principal Balance
	(1)	(2)	(3)	(4)	(5)=(3)+(4)	(6)=(2)+(5)	(7)	(8)	(9)=(1)-(5)-(7)+(8)
C-1	0.00	35,850,955.23	0.00	0.00	0.00	35,850,955.23	0.00	0.00	0.00
C-2	0.00	0.00	0.00	0.00	0.00	0.00	0.00	0.00	59,499,900.00
C-3	0.00	1,049,239.91	0.00	0.00	0.00	1,049,239.91	0.00	0.00	100.00
Total	0.00	36,900,195.14	0.00	0.00	0.00	36,900,195.14	0.00	0.00	59,500,000.00

Interest Detail - Component Classes									
Class	Pass Through Rate	Prior Principal (with Notional) Balance	Accrued Interest	Non-Supported Interest SF	Prior Unpaid Interest	Unscheduled Interest Adjustment	Optimal Interest	Paid or Deferred Interest	Current Unpaid Interest
			(1)	(2)	(3)	(4)	(5)=(1)-(2)+(3)+(4)	(6)	(7)=(5)-(6)
C-1	0.00000%	1,289,876,630.16	0.00	0.00	0.00	0.00	0.00	3,614,407.35	0.00
C-2	0.00000%	59,499,900.00	0.00	0.00	0.00	0.00	0.00	0.00	0.00
C-3	0.00000%	100.00	0.00	0.00	0.00	0.00	0.00	120,456.66	0.00
Total		1,349,376,630.16	0.00	0.00	0.00	0.00	0.00	3,734,864.01	0.00

Collection Account Report

SUMMARY			
	Group 2	Group 1	Total
Principal Collections	3,787,619.19	8,348,320.20	12,135,939.39
Principal Withdrawals	0.00	0.00	0.00
Principal Other Accounts	0.00	0.00	0.00
TOTAL NET PRINCIPAL	3,787,619.19	8,348,320.20	12,135,939.39
Interest Collections	2,402,244.07	6,585,874.16	8,988,118.23
Interest Withdrawals	0.00	0.00	0.00
Interest Fees	(243,711.29)	(46,907.24)	(290,618.54)
Interest Other Accounts	24,709.91	95,746.75	(189,795.42)
TOTAL NET INTEREST	2,183,242.69	6,634,713.67	8,507,704.26
TOTAL AVAILABLE FUNDS FOR DISTRIBUTION	5,970,861.88	14,983,033.87	20,643,643.65

PRINCIPAL - COLLECTIONS			
	Group 2	Group 1	Total
Scheduled Principal Received	141,679.26	571,989.46	713,668.72
Curtailments	42,019.98	98,002.84	140,022.82
Prepayments In Full	2,868,688.44	6,845,224.33	9,713,912.77
Repurchased/Substitutions	0.00	0.00	0.00
Liquidations	1,554,105.33	1,676,027.63	3,230,132.96
Insurance Principal	0.00	0.00	0.00
Other Additional Principal	0.00	0.00	0.00
Delinquent Principal	(128,006.71)	(507,906.76)	(635,913.47)
Realized Losses	(818,873.82)	(842,924.06)	(1,661,797.88)
Advanced Principal	128,006.71	507,906.76	635,913.47
TOTAL PRINCIPAL COLLECTED	3,787,619.19	8,348,320.20	12,135,939.39

PRINCIPAL - WITHDRAWALS			
<i>SPACE INTENTIONALLY LEFT BLANK</i>			

PRINCIPAL - OTHER ACCOUNTS			
	Group 2	Group 1	Total
TOTAL PRINCIPAL OTHER ACCOUNTS	0.00	0.00	0.00

INTEREST - COLLECTIONS			
	Group 2	Group 1	Total
Scheduled Interest	2,641,478.17	7,021,961.31	9,663,439.48
Repurchased/Substitution Interest	0.00	0.00	0.00
Liquidation Interest	12,048.68	14,214.95	26,263.63
Insurance Interest	0.00	0.00	0.00
Other Additional Interest	0.00	0.00	0.00
Prepayment Interest Shortfalls	(13,642.51)	(18,891.48)	(32,533.99)
Delinquent Interest	(2,458,975.00)	(6,434,450.01)	(8,893,425.01)
Compensating Interest	13,642.51	18,891.49	32,534.00
Civil Relief Act Shortfalls	0.00	0.00	0.00
Interest Realized Loss	-25,806.45	0.00	-25,806.45
Interest Advanced	2,233,498.67	5,984,147.91	8,217,646.58
TOTAL INTEREST COLLECTED	2,402,244.07	6,585,874.16	8,988,118.23

INTEREST - WITHDRAWALS			
	Group 2	Group 1	Total
Non Recoverable Advances	0.00	0.00	0.00
Extraordinary Trust Fund Expenses	0.00	0.00	0.00
Loan Modification Adjustment	0.00	0.00	0.00
TOTAL INTEREST WITHDRAWALS	0.00	0.00	0.00

INTEREST - OTHER ACCOUNTS			
	Group 2	Group 1	Total
Prepayment Charges	24,709.91	95,746.75	120,456.66
Net Hedge Payment			(310,252.08)
a) Hedge Payment			(534,033.33)
b) Counterparty Payment			223,781.25
TOTAL INTEREST OTHER ACCOUNTS	24,709.91	95,746.75	(189,795.42)

INTEREST FEES			
	Group 2	Group 1	Total
Current Servicing Fees	10,974.58	35,245.70	46,220.28
Backup Servicing Fees	2,911.46	7,837.51	10,748.97
Trustee Fees	727.87	1,959.38	2,687.24
Custodian Fee	325.00	1,308.00	1,633.00
MI Premium	228,772.39	556.65	229,329.04
TOTAL INTEREST FEES	243,711.29	46,907.24	290,618.54

Credit Enhancement Report

ACCOUNTS

Distribution from Supplemental Interest Trust	
Class I-1 Interest Payment	38,600.00
Class I-2 Interest Payment	202,875.00
Class I-3 Interest Payment	68,777.08
Supplemental Interest Trust	
Beginning Balance	0.00
Amount Deposited	3,614,407.35
Amount Withdrawn	(3,614,407.35)
Ending Balance	0.00

INSURANCE

<i>SPACE INTENTIONALLY LEFT BLANK</i>	
---------------------------------------	--

STRUCTURAL FEATURES

	Group 2	Group 1	Total
Overcollateralized Amount - Prior Period			59,500,000.00
Current Period Principal Realized Losses			1,661,797.88
Overcollateralized Amount - After Current Losses			57,838,202.12
Net Monthly Excess Cashflow			4,965,953.15
Extra Principal Distribution Amount			1,661,797.88
Overcollateralization Release Amount			0.00
Overcollateralized Amount - Ending			59,500,000.00
Overcollateralization Excess Amount			0.00
Overcollateralization Deficiency Amount			1,661,797.88
Required Overcollateralization Amount			59,500,000.00

Collateral Report

COLLATERAL			
	Group 2	Group 1	Total
<u>Loan Count:</u>			
Original	1,600	5,854	7,454
Prior	1,625	6,540	8,165
Prefunding	0	0	0
Scheduled Paid Offs	0	0	0
Full Voluntary Prepayments	(16)	(61)	(77)
Repurchases	0	0	0
Liquidations	(5)	(11)	(16)
Current	1,604	6,468	8,072
<u>Principal Balance:</u>			
Original	342,671,341.06	837,192,478.96	1,179,863,820.02
Prior	349,375,212.80	940,501,417.36	1,289,876,630.16
Prefunding	0.00	0.00	0.00
Scheduled Principal	(141,679.26)	(571,989.46)	(713,668.72)
Partial Prepayments	(42,019.98)	(98,002.84)	(140,022.82)
Full Voluntary Prepayments	(2,868,688.44)	(6,845,224.33)	(9,713,912.77)
Repurchases	0.00	0.00	0.00
Liquidations	(1,554,105.33)	(1,676,027.63)	(3,230,132.96)
Current	344,768,719.79	931,310,173.10	1,276,078,892.89

PREFUNDING			
	Group 2	Group 1	Total
Prefunding Account Original Balance	35,875,426.20	184,260,753.78	220,136,179.98
Prefunding Account Beginning Balance	0.00	0.00	0.00
Subsequent Loans Added to the Pool	0.00	0.00	0.00
Prefund Release to Certificate Holders	0.00	0.00	0.00
Prefunding Account Ending Balance	0.00	0.00	0.00

Current Principal Balance by Groups

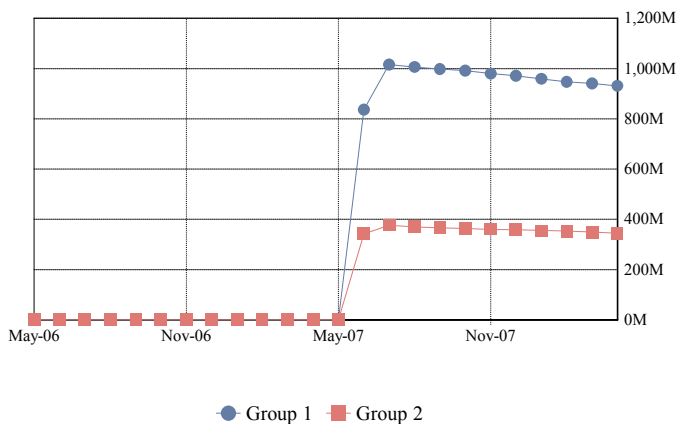

Total Current Principal Balance

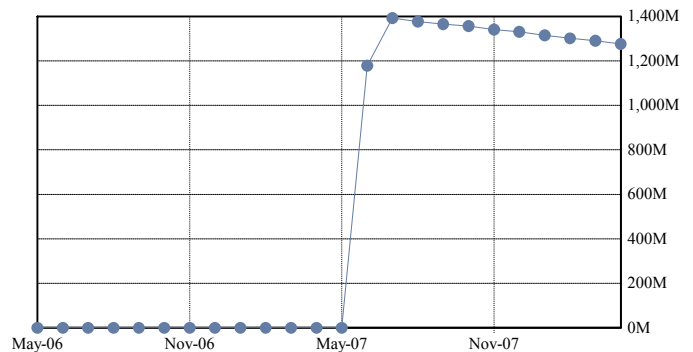

CHARACTERISTICS			
	Group 2	Group 1	Total
Weighted Average Coupon Original	8.21511%	8.17804%	8.18881%
Weighted Average Coupon Prior	9.12147%	8.98197%	9.01986%
Weighted Average Coupon Current	9.11408%	8.97756%	9.01454%
Weighted Average Months to Maturity Original	346	346	346
Weighted Average Months to Maturity Prior	336	337	337
Weighted Average Months to Maturity Current	335	336	336
Weighted Avg Remaining Amortization Term Original	391	377	381
Weighted Avg Remaining Amortization Term Prior	382	370	374
Weighted Avg Remaining Amortization Term Current	381	369	372
Weighted Average Seasoning Original	3.48	3.01	3.15
Weighted Average Seasoning Prior	12.24	11.45	11.66
Weighted Average Seasoning Current	13.24	12.45	12.66

Weighted Average Coupon by Groups

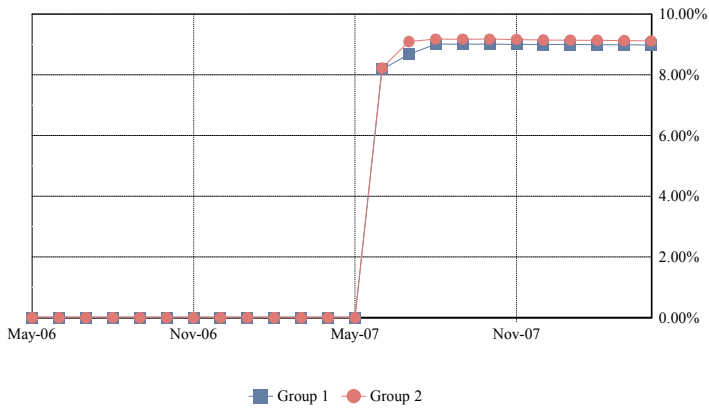

Total Weighted Average Coupon

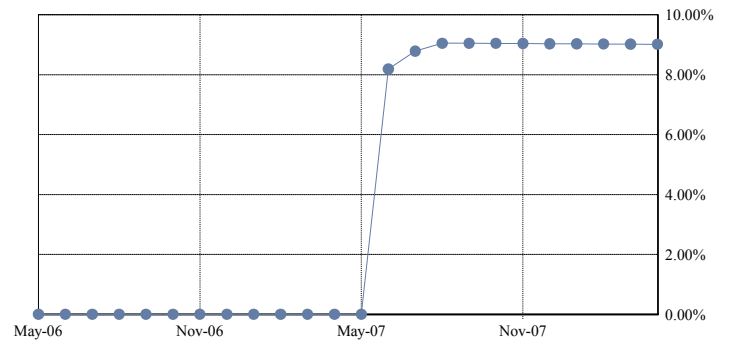

Weighted Average Amortization Term by Groups

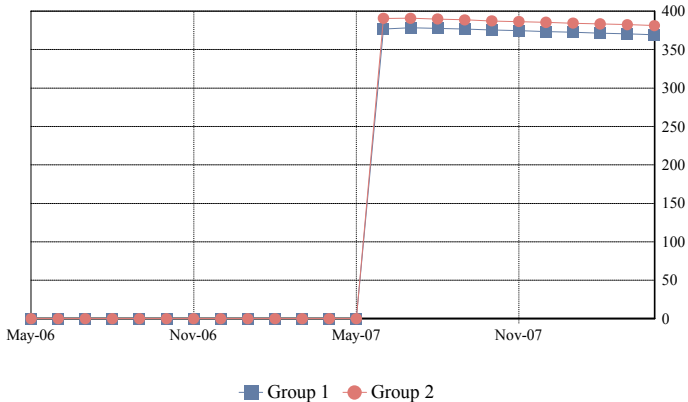

Total Weighted Average Amortization Term

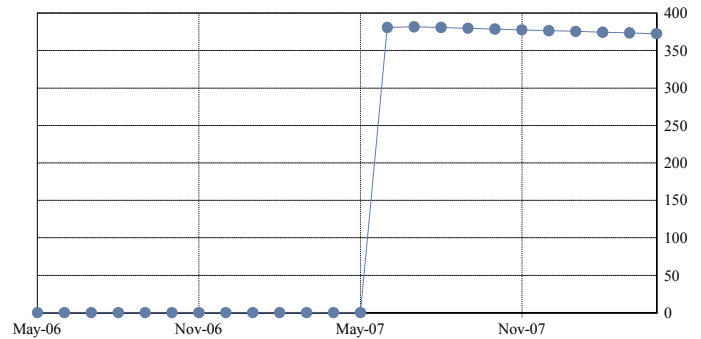

ARM CHARACTERISTICS

	Group 2	Group 1	Total
Weighted Average Margin Original	5.84056%	6.01506%	5.94902%
Weighted Average Margin Prior	5.82988%	6.00426%	5.94260%
Weighted Average Margin Current	5.82921%	6.00307%	5.94173%
Weighted Average Max Rate Original	16.07877%	16.19788%	16.15280%
Weighted Average Max Rate Prior	16.00979%	16.20186%	16.13395%
Weighted Average Max Rate Current	16.00399%	16.19814%	16.12964%
Weighted Average Min Rate Original	9.09665%	9.21506%	9.17025%
Weighted Average Min Rate Prior	9.02715%	9.21640%	9.14948%
Weighted Average Min Rate Current	9.02153%	9.21276%	9.14529%
Weighted Average Cap Up Original	1.00000%	1.00073%	1.00045%
Weighted Average Cap Up Prior	1.00000%	1.00064%	1.00041%
Weighted Average Cap Up Current	1.00000%	1.00064%	1.00041%
Weighted Average Cap Down Original	1.00000%	1.00073%	1.00045%
Weighted Average Cap Down Prior	1.00000%	1.00064%	1.00041%
Weighted Average Cap Down Current	1.00000%	1.00064%	1.00041%

SERVICING FEES & ADVANCES

	Group 2	Group 1	Total
Current Servicing Fees	10,974.58	35,245.70	46,220.28
Delinquent Servicing Fees	129,453.90	351,407.59	480,861.49
TOTAL SERVICING FEES	140,428.49	386,653.29	527,081.78
Total Servicing Fees	140,428.49	386,653.29	527,081.78
Compensating Interest	(13,642.51)	(18,891.49)	(32,534.00)
Delinquent Servicing Fees	(129,453.90)	(351,407.59)	(480,861.49)
COLLECTED SERVICING FEES	-7,812.44	11,131.93	3,319.49
Total Advanced Interest	2,233,498.67	5,984,147.91	8,217,646.58
Total Advanced Principal	128,006.71	507,906.76	635,913.47
Aggregate Advances with respect to this Distribution	2,361,505.38	6,492,054.67	8,853,560.05
Unrecovered Advances	0.00	0.00	0.00
Non Recoverable Advance	0.00	0.00	0.00
Servicer Escrow Advances	0.00	0.00	0.00

ADDITIONAL COLLATERAL INFORMATION

	Group 2	Group 1	Total
Prepayment Interest Shortfall (PPIS)	13,642.51	18,891.48	32,533.99
Compensating Interest	(13,642.51)	(18,891.49)	(32,534.00)
Net Prepayment Interest Shortfall (PPIS)	0.00	0.00	0.00
Ending Pool Principal Balance	344,768,719.79	931,310,173.10	1,276,078,892.89
Weighted Average Net Mortgage Rate			8.115480%

Delinquency Report

TOTAL

		< 1 PMT	1 PMT	2 PMTS	3+ PMTS	TOTAL
DELINQUENT	Balance		61,669,359.25	35,711,155.05	111,491,826.51	208,872,340.81
	% Balance		4.83%	2.80%	8.74%	16.37%
	# Loans		342	196	546	1,084
	% # Loans		4.24%	2.43%	6.76%	13.43%
FORECLOSURE	Balance	78,686.10	0.00	49,745.72	73,262,678.64	73,391,110.46
	% Balance	0.01%	0.00%	0.00%	5.74%	5.75%
	# Loans	1	0	1	352	354
	% # Loans	0.01%	0.00%	0.01%	4.36%	4.39%
BANKRUPTCY	Balance	2,732,064.31	403,620.54	321,174.48	7,776,743.82	11,233,603.15
	% Balance	0.21%	0.03%	0.03%	0.61%	0.88%
	# Loans	20	4	3	46	73
	% # Loans	0.25%	0.05%	0.04%	0.57%	0.90%
REO	Balance	0.00	0.00	0.00	29,859,605.20	29,859,605.20
	% Balance	0.00%	0.00%	0.00%	2.34%	2.34%
	# Loans	0	0	0	133	133
	% # Loans	0.00%	0.00%	0.00%	1.65%	1.65%
TOTAL	Balance	2,810,750.41	62,072,979.79	36,082,075.25	222,390,854.17	323,356,659.62
	% Balance	0.22%	4.86%	2.83%	17.43%	25.34%
	# Loans	21	346	200	1,077	1,644
	% # Loans	0.26%	4.29%	2.48%	13.34%	20.37%

1 or 2 Payments Delinquent

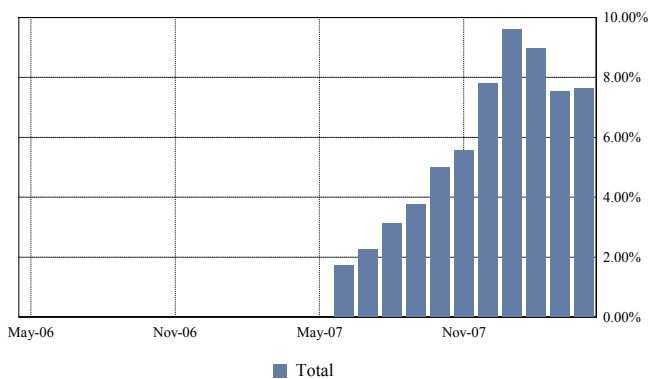

3 or More Payments Delinquent

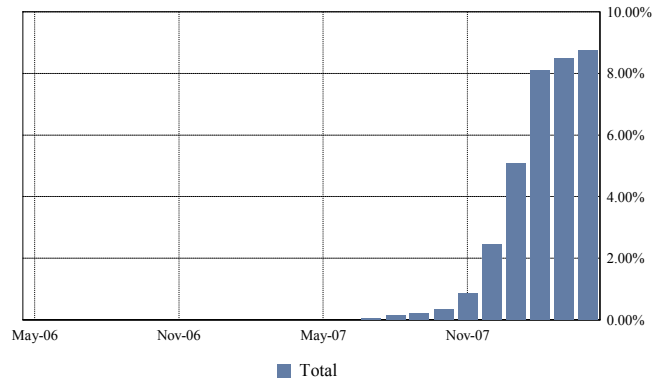

Total Foreclosure

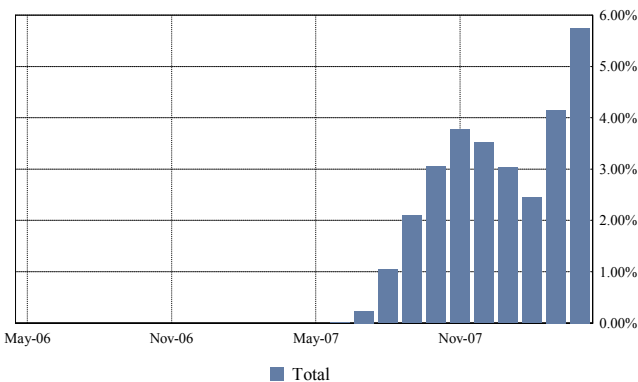

Total Bankruptcy and REO

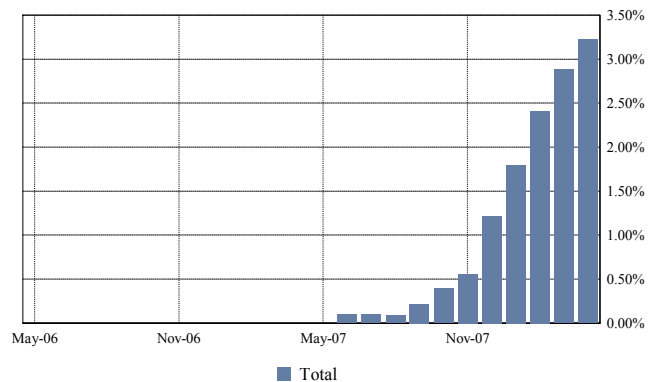

Mortgage Pass-Through Certificates

April 25, 2008 Distribution

TOTAL	< 1 PMT	1 PMT	2 PMTS	3 PMTS	4 PMTS	5 PMTS	6 PMTS
DELINQUENT							
Balance		61,669,359.25	35,711,155.05	28,567,499.22	25,747,870.76	23,891,726.01	17,631,167.44
% Balance		4.83%	2.80%	2.24%	2.02%	1.87%	1.38%
# Loans		342	196	141	144	98	89
% # Loans		4.24%	2.43%	1.75%	1.78%	1.21%	1.10%
FORECLOSURE							
Balance	78,686.10	0.00	49,745.72	5,299,400.45	9,501,526.93	10,457,473.23	13,892,166.67
% Balance	0.01%	0.00%	0.00%	0.42%	0.74%	0.82%	1.09%
# Loans	1	0	1	34	52	58	65
% # Loans	0.01%	0.00%	0.01%	0.42%	0.64%	0.72%	0.81%
BANKRUPTCY							
Balance	2,732,064.31	403,620.54	321,174.48	381,794.66	1,611,287.40	912,208.59	659,350.04
% Balance	0.21%	0.03%	0.03%	0.03%	0.13%	0.07%	0.05%
# Loans	20	4	3	3	9	8	6
% # Loans	0.25%	0.05%	0.04%	0.04%	0.11%	0.10%	0.07%
REO							
Balance	0.00	0.00	0.00	65,440.78	91,311.74	193,796.65	807,502.77
% Balance	0.00%	0.00%	0.00%	0.01%	0.01%	0.02%	0.06%
# Loans	0	0	0	1	1	1	5
% # Loans	0.00%	0.00%	0.00%	0.01%	0.01%	0.01%	0.06%
TOTAL							
Balance	2,810,750.41	62,072,979.79	36,082,075.25	34,314,135.11	36,951,996.83	35,455,204.48	32,990,186.92
% Balance	0.22%	4.86%	2.83%	2.69%	2.90%	2.78%	2.59%
# Loans	21	346	200	179	206	165	165
% # Loans	0.26%	4.29%	2.48%	2.22%	2.55%	2.04%	2.04%

TOTAL	7 PMTS	8 PMTS	9 PMTS	10 PMTS	11 PMTS	12 PMTS	13 PMTS
DELINQUENT							
Balance	11,751,493.49	2,361,164.07	731,147.59	322,924.56	486,833.37	0.00	0.00
% Balance	0.92%	0.19%	0.06%	0.03%	0.04%	0.00%	0.00%
# Loans	52	11	3	4	4	0	0
% # Loans	0.64%	0.14%	0.04%	0.05%	0.05%	0.00%	0.00%
FORECLOSURE							
Balance	11,386,842.12	10,846,437.19	6,103,948.64	2,501,214.25	2,270,847.51	1,002,821.65	0.00
% Balance	0.89%	0.85%	0.48%	0.20%	0.18%	0.08%	0.00%
# Loans	49	43	26	12	10	3	0
% # Loans	0.61%	0.53%	0.32%	0.15%	0.12%	0.04%	0.00%
BANKRUPTCY							
Balance	1,336,280.77	856,410.57	1,179,260.57	0.00	312,674.50	420,000.00	107,476.72
% Balance	0.10%	0.07%	0.09%	0.00%	0.02%	0.03%	0.01%
# Loans	6	4	7	0	1	1	1
% # Loans	0.07%	0.05%	0.09%	0.00%	0.01%	0.01%	0.01%
REO							
Balance	726,020.02	6,018,602.11	5,549,873.39	9,503,270.56	4,216,501.82	2,687,285.36	0.00
% Balance	0.06%	0.47%	0.43%	0.74%	0.33%	0.21%	0.00%
# Loans	6	29	28	33	20	9	0
% # Loans	0.07%	0.36%	0.35%	0.41%	0.25%	0.11%	0.00%
TOTAL							
Balance	25,200,636.40	20,082,613.94	13,564,230.19	12,327,409.37	7,286,857.20	4,110,107.01	107,476.72
% Balance	1.97%	1.57%	1.06%	0.97%	0.57%	0.32%	0.01%
# Loans	113	87	64	49	35	13	1
% # Loans	1.40%	1.08%	0.79%	0.61%	0.43%	0.16%	0.01%

Mortgage Pass-Through Certificates

April 25, 2008 Distribution

TOTAL	14 PMTS	15 PMTS	16 PMTS	17 PMTS	18 PMTS	19 PMTS	20 PMTS
DELINQUENT							
Balance	0.00	0.00	0.00	0.00	0.00	0.00	0.00
% Balance	0.00%	0.00%	0.00%	0.00%	0.00%	0.00%	0.00%
# Loans	0	0	0	0	0	0	0
% # Loans	0.00%	0.00%	0.00%	0.00%	0.00%	0.00%	0.00%
FORECLOSURE							
Balance	0.00	0.00	0.00	0.00	0.00	0.00	0.00
% Balance	0.00%	0.00%	0.00%	0.00%	0.00%	0.00%	0.00%
# Loans	0	0	0	0	0	0	0
% # Loans	0.00%	0.00%	0.00%	0.00%	0.00%	0.00%	0.00%
BANKRUPTCY							
Balance	0.00	0.00	0.00	0.00	0.00	0.00	0.00
% Balance	0.00%	0.00%	0.00%	0.00%	0.00%	0.00%	0.00%
# Loans	0	0	0	0	0	0	0
% # Loans	0.00%	0.00%	0.00%	0.00%	0.00%	0.00%	0.00%
REO							
Balance	0.00	0.00	0.00	0.00	0.00	0.00	0.00
% Balance	0.00%	0.00%	0.00%	0.00%	0.00%	0.00%	0.00%
# Loans	0	0	0	0	0	0	0
% # Loans	0.00%	0.00%	0.00%	0.00%	0.00%	0.00%	0.00%
TOTAL							
Balance	0.00	0.00	0.00	0.00	0.00	0.00	0.00
% Balance	0.00%	0.00%	0.00%	0.00%	0.00%	0.00%	0.00%
# Loans	0	0	0	0	0	0	0
% # Loans	0.00%	0.00%	0.00%	0.00%	0.00%	0.00%	0.00%

TOTAL	21 PMTS	22 PMTS	23 PMTS	24 PMTS	25 PMTS	26 PMTS	TOTAL
DELINQUENT							
Balance	0.00	0.00	0.00	0.00	0.00	0.00	208,872,340.81
% Balance	0.00%	0.00%	0.00%	0.00%	0.00%	0.00%	16.37%
# Loans	0	0	0	0	0	0	1,084
% # Loans	0.00%	0.00%	0.00%	0.00%	0.00%	0.00%	13.43%
FORECLOSURE							
Balance	0.00	0.00	0.00	0.00	0.00	0.00	73,391,110.46
% Balance	0.00%	0.00%	0.00%	0.00%	0.00%	0.00%	5.75%
# Loans	0	0	0	0	0	0	354
% # Loans	0.00%	0.00%	0.00%	0.00%	0.00%	0.00%	4.39%
BANKRUPTCY							
Balance	0.00	0.00	0.00	0.00	0.00	0.00	11,233,603.15
% Balance	0.00%	0.00%	0.00%	0.00%	0.00%	0.00%	0.88%
# Loans	0	0	0	0	0	0	73
% # Loans	0.00%	0.00%	0.00%	0.00%	0.00%	0.00%	0.90%
REO							
Balance	0.00	0.00	0.00	0.00	0.00	0.00	29,859,605.20
% Balance	0.00%	0.00%	0.00%	0.00%	0.00%	0.00%	2.34%
# Loans	0	0	0	0	0	0	133
% # Loans	0.00%	0.00%	0.00%	0.00%	0.00%	0.00%	1.65%
TOTAL							
Balance	0.00	0.00	0.00	0.00	0.00	0.00	323,356,659.62
% Balance	0.00%	0.00%	0.00%	0.00%	0.00%	0.00%	25.34%
# Loans	0	0	0	0	0	0	1,644
% # Loans	0.00%	0.00%	0.00%	0.00%	0.00%	0.00%	20.37%

GROUP 1

		< 1 PMT	1 PMT	2 PMTS	3+ PMTS	TOTAL
DELINQUENT	Balance		41,075,427.72	26,456,138.29	57,674,380.08	125,205,946.09
	% Balance		4.41%	2.84%	6.19%	13.44%
	# Loans		264	152	328	744
	% # Loans		4.08%	2.35%	5.07%	11.50%
FORECLOSURE	Balance	78,686.10	0.00	49,745.72	43,512,909.85	43,641,341.67
	% Balance	0.01%	0.00%	0.01%	4.67%	4.69%
	# Loans	1	0	1	246	248
	% # Loans	0.02%	0.00%	0.02%	3.80%	3.83%
BANKRUPTCY	Balance	2,297,851.06	186,315.21	321,174.48	5,360,949.06	8,166,289.81
	% Balance	0.25%	0.02%	0.03%	0.58%	0.88%
	# Loans	16	2	3	33	54
	% # Loans	0.25%	0.03%	0.05%	0.51%	0.83%
REO	Balance	0.00	0.00	0.00	14,796,613.27	14,796,613.27
	% Balance	0.00%	0.00%	0.00%	1.59%	1.59%
	# Loans	0	0	0	82	82
	% # Loans	0.00%	0.00%	0.00%	1.27%	1.27%
TOTAL	Balance	2,376,537.16	41,261,742.93	26,827,058.49	121,344,852.26	191,810,190.84
	% Balance	0.26%	4.43%	2.88%	13.03%	20.60%
	# Loans	17	266	156	689	1,128
	% # Loans	0.26%	4.11%	2.41%	10.65%	17.44%

1 or 2 Payments Delinquent

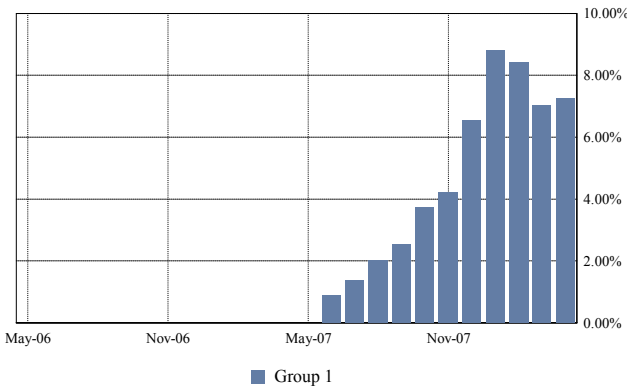

3 or More Payments Delinquent

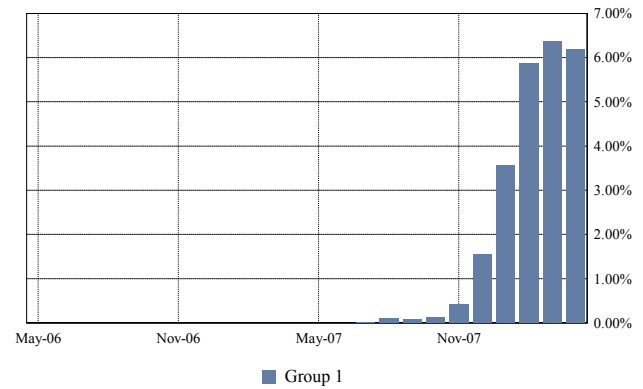

Total Foreclosure

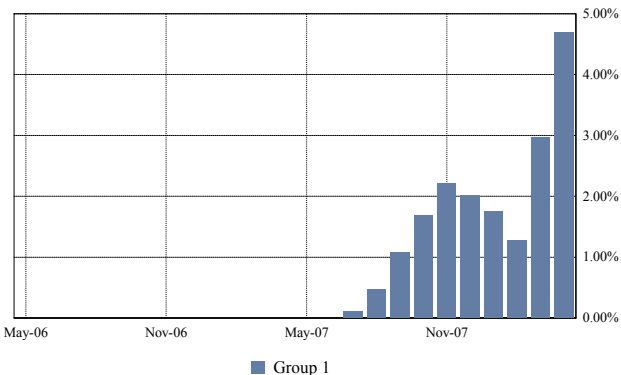

Total Bankruptcy and REO

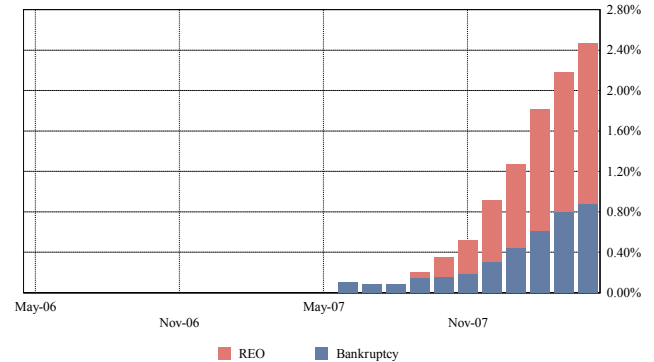

Mortgage Pass-Through Certificates

April 25, 2008 Distribution

GROUP 1	< 1 PMT	1 PMT	2 PMTS	3 PMTS	4 PMTS	5 PMTS	6 PMTS
DELINQUENT							
Balance		41,075,427.72	26,456,138.29	17,416,401.63	16,152,440.27	11,164,396.61	9,206,627.22
% Balance		4.41%	2.84%	1.87%	1.73%	1.20%	0.99%
# Loans		264	152	97	96	59	52
% # Loans		4.08%	2.35%	1.50%	1.48%	0.91%	0.80%
FORECLOSURE							
Balance	78,686.10	0.00	49,745.72	4,310,479.42	7,085,203.98	7,539,540.74	7,667,585.98
% Balance	0.01%	0.00%	0.01%	0.46%	0.76%	0.81%	0.82%
# Loans	1	0	1	27	42	47	43
% # Loans	0.02%	0.00%	0.02%	0.42%	0.65%	0.73%	0.66%
BANKRUPTCY							
Balance	2,297,851.06	186,315.21	321,174.48	381,794.66	1,611,287.40	559,327.53	581,158.55
% Balance	0.25%	0.02%	0.03%	0.04%	0.17%	0.06%	0.06%
# Loans	16	2	3	3	9	5	5
% # Loans	0.25%	0.03%	0.05%	0.05%	0.14%	0.08%	0.08%
REO							
Balance	0.00	0.00	0.00	65,440.78	91,311.74	193,796.65	261,432.46
% Balance	0.00%	0.00%	0.00%	0.01%	0.01%	0.02%	0.03%
# Loans	0	0	0	1	1	1	3
% # Loans	0.00%	0.00%	0.00%	0.02%	0.02%	0.02%	0.05%
TOTAL							
Balance	2,376,537.16	41,261,742.93	26,827,058.49	22,174,116.49	24,940,243.39	19,457,061.53	17,716,804.21
% Balance	0.26%	4.43%	2.88%	2.38%	2.68%	2.09%	1.90%
# Loans	17	266	156	128	148	112	103
% # Loans	0.26%	4.11%	2.41%	1.98%	2.29%	1.73%	1.59%

GROUP 1	7 PMTS	8 PMTS	9 PMTS	10 PMTS	11 PMTS	12 PMTS	13 PMTS
DELINQUENT							
Balance	3,001,591.25	411,024.62	0.00	0.00	321,898.48	0.00	0.00
% Balance	0.32%	0.04%	0.00%	0.00%	0.03%	0.00%	0.00%
# Loans	18	4	0	0	2	0	0
% # Loans	0.28%	0.06%	0.00%	0.00%	0.03%	0.00%	0.00%
FORECLOSURE							
Balance	7,510,834.20	4,825,120.78	2,399,221.32	1,507,970.84	666,952.59	0.00	0.00
% Balance	0.81%	0.52%	0.26%	0.16%	0.07%	0.00%	0.00%
# Loans	38	26	11	8	4	0	0
% # Loans	0.59%	0.40%	0.17%	0.12%	0.06%	0.00%	0.00%
BANKRUPTCY							
Balance	283,877.16	798,569.50	1,037,457.54	0.00	0.00	0.00	107,476.72
% Balance	0.03%	0.09%	0.11%	0.00%	0.00%	0.00%	0.01%
# Loans	2	3	5	0	0	0	1
% # Loans	0.03%	0.05%	0.08%	0.00%	0.00%	0.00%	0.02%
REO							
Balance	500,424.64	3,988,791.80	2,906,025.21	3,573,983.85	1,967,892.60	1,247,513.54	0.00
% Balance	0.05%	0.43%	0.31%	0.38%	0.21%	0.13%	0.00%
# Loans	4	21	20	17	9	5	0
% # Loans	0.06%	0.32%	0.31%	0.26%	0.14%	0.08%	0.00%
TOTAL							
Balance	11,296,727.25	10,023,506.70	6,342,704.07	5,081,954.69	2,956,743.67	1,247,513.54	107,476.72
% Balance	1.21%	1.08%	0.68%	0.55%	0.32%	0.13%	0.01%
# Loans	62	54	36	25	15	5	1
% # Loans	0.96%	0.83%	0.56%	0.39%	0.23%	0.08%	0.02%

Mortgage Pass-Through Certificates

April 25, 2008 Distribution

GROUP 1	14 PMTS	15 PMTS	16 PMTS	17 PMTS	18 PMTS	19 PMTS	20 PMTS
DELINQUENT							
Balance	0.00	0.00	0.00	0.00	0.00	0.00	0.00
% Balance	0.00%	0.00%	0.00%	0.00%	0.00%	0.00%	0.00%
# Loans	0	0	0	0	0	0	0
% # Loans	0.00%	0.00%	0.00%	0.00%	0.00%	0.00%	0.00%
FORECLOSURE							
Balance	0.00	0.00	0.00	0.00	0.00	0.00	0.00
% Balance	0.00%	0.00%	0.00%	0.00%	0.00%	0.00%	0.00%
# Loans	0	0	0	0	0	0	0
% # Loans	0.00%	0.00%	0.00%	0.00%	0.00%	0.00%	0.00%
BANKRUPTCY							
Balance	0.00	0.00	0.00	0.00	0.00	0.00	0.00
% Balance	0.00%	0.00%	0.00%	0.00%	0.00%	0.00%	0.00%
# Loans	0	0	0	0	0	0	0
% # Loans	0.00%	0.00%	0.00%	0.00%	0.00%	0.00%	0.00%
REO							
Balance	0.00	0.00	0.00	0.00	0.00	0.00	0.00
% Balance	0.00%	0.00%	0.00%	0.00%	0.00%	0.00%	0.00%
# Loans	0	0	0	0	0	0	0
% # Loans	0.00%	0.00%	0.00%	0.00%	0.00%	0.00%	0.00%
TOTAL							
Balance	0.00	0.00	0.00	0.00	0.00	0.00	0.00
% Balance	0.00%	0.00%	0.00%	0.00%	0.00%	0.00%	0.00%
# Loans	0	0	0	0	0	0	0
% # Loans	0.00%	0.00%	0.00%	0.00%	0.00%	0.00%	0.00%

GROUP 1	21 PMTS	22 PMTS	23 PMTS	24 PMTS	25 PMTS	26 PMTS	TOTAL
DELINQUENT							
Balance	0.00	0.00	0.00	0.00	0.00	0.00	125,205,946.09
% Balance	0.00%	0.00%	0.00%	0.00%	0.00%	0.00%	13.44%
# Loans	0	0	0	0	0	0	744
% # Loans	0.00%	0.00%	0.00%	0.00%	0.00%	0.00%	11.50%
FORECLOSURE							
Balance	0.00	0.00	0.00	0.00	0.00	0.00	43,641,341.67
% Balance	0.00%	0.00%	0.00%	0.00%	0.00%	0.00%	4.69%
# Loans	0	0	0	0	0	0	248
% # Loans	0.00%	0.00%	0.00%	0.00%	0.00%	0.00%	3.83%
BANKRUPTCY							
Balance	0.00	0.00	0.00	0.00	0.00	0.00	8,166,289.81
% Balance	0.00%	0.00%	0.00%	0.00%	0.00%	0.00%	0.88%
# Loans	0	0	0	0	0	0	54
% # Loans	0.00%	0.00%	0.00%	0.00%	0.00%	0.00%	0.83%
REO							
Balance	0.00	0.00	0.00	0.00	0.00	0.00	14,796,613.27
% Balance	0.00%	0.00%	0.00%	0.00%	0.00%	0.00%	1.59%
# Loans	0	0	0	0	0	0	82
% # Loans	0.00%	0.00%	0.00%	0.00%	0.00%	0.00%	1.27%
TOTAL							
Balance	0.00	0.00	0.00	0.00	0.00	0.00	191,810,190.84
% Balance	0.00%	0.00%	0.00%	0.00%	0.00%	0.00%	20.60%
# Loans	0	0	0	0	0	0	1,128
% # Loans	0.00%	0.00%	0.00%	0.00%	0.00%	0.00%	17.44%

GROUP 2

		< 1 PMT	1 PMT	2 PMTS	3+ PMTS	TOTAL
DELINQUENT	Balance		20,593,931.53	9,255,016.76	53,817,446.43	83,666,394.72
	% Balance		5.97%	2.68%	15.61%	24.27%
	# Loans		78	44	218	340
	% # Loans		4.86%	2.74%	13.59%	21.20%
FORECLOSURE	Balance	0.00	0.00	0.00	29,749,768.79	29,749,768.79
	% Balance	0.00%	0.00%	0.00%	8.63%	8.63%
	# Loans	0	0	0	106	106
	% # Loans	0.00%	0.00%	0.00%	6.61%	6.61%
BANKRUPTCY	Balance	434,213.25	217,305.33	0.00	2,415,794.76	3,067,313.34
	% Balance	0.13%	0.06%	0.00%	0.70%	0.89%
	# Loans	4	2	0	13	19
	% # Loans	0.25%	0.12%	0.00%	0.81%	1.18%
REO	Balance	0.00	0.00	0.00	15,062,991.93	15,062,991.93
	% Balance	0.00%	0.00%	0.00%	4.37%	4.37%
	# Loans	0	0	0	51	51
	% # Loans	0.00%	0.00%	0.00%	3.18%	3.18%
TOTAL	Balance	434,213.25	20,811,236.86	9,255,016.76	101,046,001.91	131,546,468.78
	% Balance	0.13%	6.04%	2.68%	29.31%	38.15%
	# Loans	4	80	44	388	516
	% # Loans	0.25%	4.99%	2.74%	24.19%	32.17%

1 or 2 Payments Delinquent

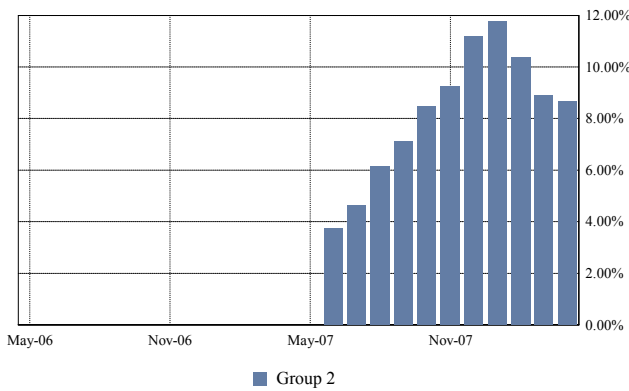

3 or More Payments Delinquent

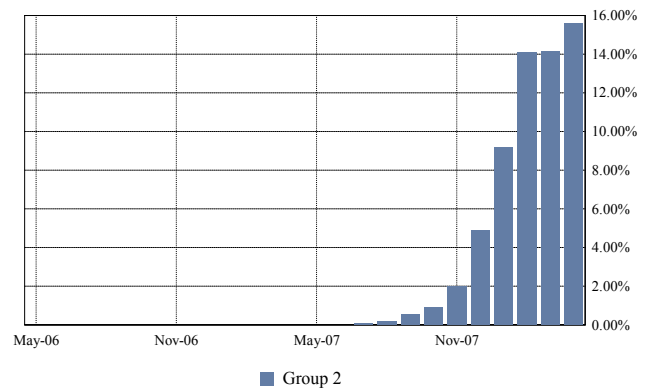

Total Foreclosure

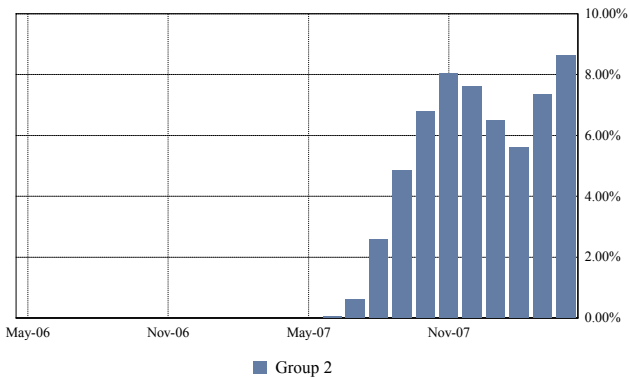

Total Bankruptcy and REO

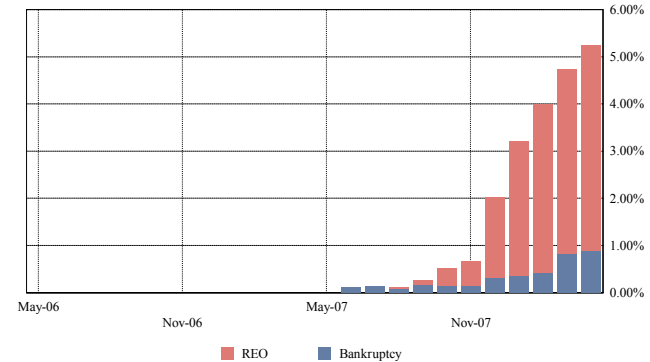

Mortgage Pass-Through Certificates

April 25, 2008 Distribution

GROUP 2	< 1 PMT	1 PMT	2 PMTS	3 PMTS	4 PMTS	5 PMTS	6 PMTS
DELINQUENT							
Balance		20,593,931.53	9,255,016.76	11,151,097.59	9,595,430.49	12,727,329.40	8,424,540.22
% Balance		5.97%	2.68%	3.23%	2.78%	3.69%	2.44%
# Loans		78	44	44	48	39	37
% # Loans		4.86%	2.74%	2.74%	2.99%	2.43%	2.31%
FORECLOSURE							
Balance	0.00	0.00	0.00	988,921.03	2,416,322.95	2,917,932.49	6,224,580.69
% Balance	0.00%	0.00%	0.00%	0.29%	0.70%	0.85%	1.81%
# Loans	0	0	0	7	10	11	22
% # Loans	0.00%	0.00%	0.00%	0.44%	0.62%	0.69%	1.37%
BANKRUPTCY							
Balance	434,213.25	217,305.33	0.00	0.00	0.00	352,881.06	78,191.49
% Balance	0.13%	0.06%	0.00%	0.00%	0.00%	0.10%	0.02%
# Loans	4	2	0	0	0	3	1
% # Loans	0.25%	0.12%	0.00%	0.00%	0.00%	0.19%	0.06%
REO							
Balance	0.00	0.00	0.00	0.00	0.00	0.00	546,070.31
% Balance	0.00%	0.00%	0.00%	0.00%	0.00%	0.00%	0.16%
# Loans	0	0	0	0	0	0	2
% # Loans	0.00%	0.00%	0.00%	0.00%	0.00%	0.00%	0.12%
TOTAL							
Balance	434,213.25	20,811,236.86	9,255,016.76	12,140,018.62	12,011,753.44	15,998,142.95	15,273,382.71
% Balance	0.13%	6.04%	2.68%	3.52%	3.48%	4.64%	4.43%
# Loans	4	80	44	51	58	53	62
% # Loans	0.25%	4.99%	2.74%	3.18%	3.62%	3.30%	3.87%

GROUP 2	7 PMTS	8 PMTS	9 PMTS	10 PMTS	11 PMTS	12 PMTS	TOTAL
DELINQUENT							
Balance	8,749,902.24	1,950,139.45	731,147.59	322,924.56	164,934.89	0.00	83,666,394.72
% Balance	2.54%	0.57%	0.21%	0.09%	0.05%	0.00%	24.27%
# Loans	34	7	3	4	2	0	340
% # Loans	2.12%	0.44%	0.19%	0.25%	0.12%	0.00%	21.20%
FORECLOSURE							
Balance	3,876,007.92	6,021,316.41	3,704,727.32	993,243.41	1,603,894.92	1,002,821.65	29,749,768.79
% Balance	1.12%	1.75%	1.07%	0.29%	0.47%	0.29%	8.63%
# Loans	11	17	15	4	6	3	106
% # Loans	0.69%	1.06%	0.94%	0.25%	0.37%	0.19%	6.61%
BANKRUPTCY							
Balance	1,052,403.61	57,841.07	141,803.03	0.00	312,674.50	420,000.00	3,067,313.34
% Balance	0.31%	0.02%	0.04%	0.00%	0.09%	0.12%	0.89%
# Loans	4	1	2	0	1	1	19
% # Loans	0.25%	0.06%	0.12%	0.00%	0.06%	0.06%	1.18%
REO							
Balance	225,595.38	2,029,810.31	2,643,848.18	5,929,286.71	2,248,609.22	1,439,771.82	15,062,991.93
% Balance	0.07%	0.59%	0.77%	1.72%	0.65%	0.42%	4.37%
# Loans	2	8	8	16	11	4	51
% # Loans	0.12%	0.50%	0.50%	1.00%	0.69%	0.25%	3.18%
TOTAL							
Balance	13,903,909.15	10,059,107.24	7,221,526.12	7,245,454.68	4,330,113.53	2,862,593.47	131,546,468.78
% Balance	4.03%	2.92%	2.09%	2.10%	1.26%	0.83%	38.15%
# Loans	51	33	28	24	20	8	516
% # Loans	3.18%	2.06%	1.75%	1.50%	1.25%	0.50%	32.17%

Mortgage Pass-Through Certificates

April 25, 2008 Distribution

REO Report

Loan Number & Loan Group	Original Principal Balance	Stated Principal Balance	Paid to Date	Current Note Rate	State & LTV at Origination	Original Term	First Payment Date
Became REO Property this Period:							
2000406928 2	191,872.00	189,631.02	01-Aug-2007	8.750%	MI - 80.00%	360	01-Oct-2006
2000408364 2	632,000.00	632,000.00	01-Mar-2007	8.150%	FL - 80.00%	360	01-Feb-2007
2000408365 2	158,000.00	157,189.59	01-Mar-2007	11.500%	FL - 100.00%	180	01-Feb-2007
2000415916 1	87,750.00	87,508.42	01-Jul-2007	9.450%	TN - 90.00%	360	01-Mar-2007
2000415967 1	385,200.00	384,494.44	01-Mar-2007	10.550%	NV - 90.00%	360	01-Apr-2007
2000416310 2	359,000.00	356,439.29	01-Aug-2007	9.200%	TN - 100.00%	360	01-Apr-2007
2000416725 2	112,500.00	111,448.13	01-Feb-2007	9.850%	OH - 90.00%	360	01-Oct-2006
2000416761 1	150,000.00	149,674.80	01-May-2007	9.990%	FL - 75.00%	360	01-Apr-2007
2000416963 2	103,500.00	102,808.86	01-Jul-2007	9.900%	MI - 90.00%	360	01-Mar-2007
2000417062 1	95,000.00	94,707.41	01-May-2007	8.800%	VA - 95.00%	360	01-Apr-2007
2000417151 2	270,000.00	268,400.87	01-Apr-2007	10.100%	RI - 90.00%	360	01-Apr-2007
2000417324 2	238,500.00	236,798.79	01-Apr-2007	9.200%	FL - 90.00%	360	01-Apr-2007
2000417822 1	192,000.00	191,166.56	01-Aug-2007	7.600%	MI - 80.00%	360	01-Apr-2007
2000417859 1	92,000.00	91,311.74	01-Oct-2007	9.350%	MI - 80.00%	360	01-Mar-2007
2000418256 2	208,000.00	207,438.42	01-Mar-2007	9.250%	FL - 80.00%	360	01-Apr-2007
2000418257 2	52,000.00	50,516.79	01-Mar-2007	11.650%	FL - 100.00%	180	01-Apr-2007
2000418261 1	172,050.00	170,933.15	01-Jul-2007	9.250%	MI - 93.00%	360	01-May-2007
2000418811 1	232,050.00	231,206.11	01-Jun-2007	11.990%	MT - 85.00%	360	01-May-2007
2000419018 2	413,100.00	412,626.12	01-May-2007	11.800%	FL - 90.00%	360	01-May-2007
2000419269 1	89,250.00	88,792.29	01-Jun-2007	9.950%	FL - 71.98%	360	01-May-2007
2000419666 2	140,600.00	140,061.36	01-Jun-2007	11.750%	AL - 95.00%	360	01-May-2007
2000420518 1	408,500.00	408,116.69	01-Jun-2007	12.150%	VA - 95.00%	360	01-Jun-2007
2000420449 1	275,500.00	274,928.49	01-Jun-2007	9.550%	NV - 95.00%	360	01-Jun-2007
2000422097 1	141,210.00	141,030.86	01-Jun-2007	10.850%	SC - 90.00%	360	01-Jul-2007
2000422186 1	124,000.00	123,459.52	01-Jul-2007	10.250%	TN - 80.00%	360	01-Jul-2007
2000422258 1	348,500.00	346,342.12	01-Jun-2007	8.550%	FL - 85.00%	360	01-Jul-2007
2000422340 1	49,500.00	49,325.70	01-Aug-2007	11.250%	MI - 90.00%	360	01-Jul-2007
TOTAL	5,721,582.00	5,698,357.54					
Became REO Property in a Prior Period:							
2000383038 2	1,200,000.00	1,200,000.00	01-Apr-2007	8.410%	FL - 75.00%	360	01-Sep-2006
2000400644 1	327,600.00	324,991.37	01-Jun-2007	9.400%	MD - 90.00%	360	01-Dec-2006
2000403861 1	243,000.00	241,291.35	01-Apr-2007	9.650%	MO - 90.00%	360	01-Jan-2007
2000403870 2	427,405.00	427,405.00	01-Feb-2007	10.100%	AZ - 95.00%	360	01-Jan-2007
2000405320 1	63,750.00	63,598.68	01-Mar-2007	9.950%	MO - 85.00%	360	01-Jan-2007
2000406568 1	96,800.00	95,735.38	01-Mar-2007	8.490%	MI - 80.00%	360	01-Oct-2006
2000407519 1	211,500.00	210,037.01	01-Jun-2007	9.350%	MO - 90.00%	360	01-Feb-2007
2000410900 2	237,000.00	236,689.90	01-Apr-2007	11.650%	MO - 100.00%	360	01-Feb-2007
2000411678 1	80,000.00	76,249.51	01-May-2007	6.750%	CO - 78.43%	180	01-Jan-2007
2000411979 1	89,250.00	88,554.15	01-May-2007	9.875%	KS - 85.00%	360	01-Nov-2006
2000412059 1	99,000.00	98,204.84	01-Jun-2007	9.000%	KS - 87.61%	360	01-Jan-2007
2000412941 1	24,700.00	24,565.51	01-May-2007	10.100%	MO - 100.00%	180	01-Mar-2007
2000413207 2	542,800.00	540,918.69	01-Feb-2007	8.100%	FL - 80.00%	360	01-Mar-2007

Mortgage Pass-Through Certificates

April 25, 2008 Distribution

Loan Number & Loan Group	Original Principal Balance	Stated Principal Balance	Paid to Date	Current Note Rate	State & LTV at Origination	Original Term	First Payment Date
2000413389 2	51,000.00	50,854.67	01-Mar-2007	13.100%	NV - 100.00%	180	01-Mar-2007
2000413664 1	174,400.00	173,563.29	01-Apr-2007	10.700%	FL - 80.00%	360	01-Mar-2007
2000413847 1	135,000.00	134,309.87	01-Feb-2007	10.400%	MN - 90.00%	360	01-Mar-2007
2000413858 1	264,600.00	262,965.00	01-Feb-2007	9.490%	MN - 90.00%	360	01-Mar-2007
2000415470 2	618,000.00	618,000.00	01-May-2007	10.150%	FL - 100.00%	360	01-Mar-2007
2000415495 1	52,200.00	51,924.68	01-Jun-2007	10.250%	MO - 90.00%	360	01-Mar-2007
2000415548 1	21,000.00	20,940.20	01-Aug-2007	13.100%	MI - 100.00%	180	01-Mar-2007
2000415550 2	91,260.00	90,707.72	01-May-2007	9.600%	SC - 90.00%	360	01-Mar-2007
2000415568 1	376,000.00	376,000.00	01-Mar-2007	7.750%	CA - 80.00%	360	01-Mar-2007
2000415569 2	94,000.00	93,572.41	01-Mar-2007	10.950%	CA - 100.00%	180	01-Mar-2007
2000415649 1	162,000.00	161,057.51	01-Apr-2007	10.700%	PA - 90.00%	360	01-Mar-2007
2000415692 1	261,000.00	259,252.89	01-Apr-2007	9.100%	FL - 90.00%	360	01-Mar-2007
2000415815 1	53,730.00	53,455.31	01-May-2007	10.400%	MI - 90.00%	360	01-Mar-2007
2000415830 1	62,910.00	62,578.08	01-Mar-2007	10.250%	IN - 90.00%	360	01-Mar-2007
2000415911 1	331,500.00	330,195.60	01-Mar-2007	11.200%	AR - 85.00%	360	01-Apr-2007
2000415913 1	359,998.00	357,533.42	01-Feb-2007	8.990%	FL - 80.00%	360	01-Mar-2007
2000415925 1	120,000.00	119,249.84	01-May-2007	8.990%	MA - 100.00%	360	01-Apr-2007
2000416019 1	264,000.00	262,388.82	01-Apr-2007	9.550%	VA - 80.00%	360	01-Mar-2007
2000416020 1	66,000.00	65,801.24	01-Apr-2007	12.850%	VA - 100.00%	180	01-Mar-2007
2000416121 2	350,000.00	348,266.61	01-Apr-2007	10.550%	MI - 100.00%	360	01-Mar-2007
2000416145 2	360,000.00	360,000.00	01-Feb-2007	8.490%	CA - 80.00%	360	01-Mar-2007
2000416219 1	322,000.00	318,945.77	01-Jun-2007	8.875%	MA - 78.92%	360	01-Nov-2006
2000416242 1	125,000.00	124,234.05	01-Apr-2007	10.990%	FL - 100.00%	360	01-Nov-2006
2000416297 1	97,600.00	97,084.60	01-Feb-2007	10.245%	OH - 80.00%	360	01-Mar-2007
2000416327 1	197,000.00	190,348.01	01-May-2007	8.750%	CA - 72.96%	180	01-Mar-2007
2000416434 2	226,000.00	224,844.81	01-May-2007	10.400%	MN - 100.00%	360	01-Mar-2007
2000416455 2	80,910.00	80,490.81	01-Mar-2007	9.900%	MI - 90.00%	360	01-Apr-2007
2000416570 1	198,000.00	197,449.26	01-Apr-2007	8.550%	FL - 90.00%	360	01-Apr-2007
2000416666 2	165,500.00	163,606.06	01-Jun-2007	9.400%	GA - 89.46%	360	01-Jun-2006
2000416678 1	144,000.00	142,222.73	01-May-2007	8.650%	MI - 90.00%	360	01-Aug-2006
2000416688 2	65,025.00	64,332.09	01-May-2007	10.225%	KY - 85.00%	360	01-Sep-2006
2000416702 2	123,300.00	122,453.68	01-Apr-2007	9.000%	OH - 90.00%	360	01-Sep-2006
2000416742 1	130,500.00	129,946.63	01-Jun-2007	10.850%	TN - 90.00%	360	01-Apr-2007
2000416872 1	323,000.00	323,000.00	01-May-2007	8.250%	CA - 85.00%	360	01-Apr-2007
2000416887 1	120,600.00	119,839.86	01-Jun-2007	8.950%	FL - 90.00%	360	01-Apr-2007
2000416895 2	1,040,000.00	1,030,128.12	01-Apr-2007	7.350%	CA - 80.00%	360	01-Mar-2007
2000416910 2	256,000.00	254,845.27	01-Mar-2007	10.990%	CT - 80.00%	360	01-Mar-2007
2000416962 1	104,000.00	103,370.70	01-May-2007	9.150%	GA - 100.00%	360	01-Apr-2007
2000416964 1	59,500.00	59,163.80	01-Jun-2007	10.025%	MI - 85.00%	360	01-Mar-2007
2000417004 1	279,200.00	278,423.42	01-Mar-2007	8.550%	FL - 80.00%	360	01-Apr-2007
2000417013 2	511,615.00	510,423.41	01-Mar-2007	9.750%	FL - 90.00%	360	01-Feb-2007
2000417155 1	208,250.00	206,691.98	01-Jun-2007	8.100%	CT - 85.00%	360	01-Apr-2007
2000417177 1	58,400.00	58,157.59	01-May-2007	10.950%	MI - 80.00%	360	01-Apr-2007
2000417209 1	398,050.00	395,620.65	01-Feb-2007	9.550%	GA - 95.00%	360	01-Mar-2007
2000417303 2	77,000.00	76,649.99	01-Mar-2007	11.350%	MN - 70.00%	360	01-Feb-2007
2000417327 1	283,500.00	282,937.60	01-Apr-2007	9.700%	AZ - 90.00%	360	01-Apr-2007
2000417579 1	58,650.00	58,298.70	01-Mar-2007	9.200%	MS - 85.00%	360	01-Apr-2007

Mortgage Pass-Through Certificates

April 25, 2008 Distribution

Loan Number & Loan Group	Original Principal Balance	Stated Principal Balance	Paid to Date	Current Note Rate	State & LTV at Origination	Original Term	First Payment Date
2000417583 1	319,500.00	318,568.30	01-Mar-2007	8.700%	MN - 90.00%	360	01-Mar-2007
2000417591 1	75,050.00	74,567.19	01-Jun-2007	8.850%	MN - 63.60%	360	01-Apr-2007
2000417736 1	187,580.00	187,224.19	01-Jun-2007	9.850%	RI - 83.00%	360	01-Apr-2007
2000418085 2	356,000.00	354,980.70	01-Apr-2007	8.450%	CA - 80.00%	360	01-Apr-2007
2000418086 2	89,000.00	88,653.57	01-Apr-2007	11.250%	CA - 100.00%	180	01-Apr-2007
2000418286 2	266,000.00	264,728.62	01-Apr-2007	9.810%	FL - 95.00%	360	01-May-2007
2000418350 1	374,400.00	372,993.62	01-Apr-2007	10.950%	SC - 80.00%	360	01-May-2007
2000418428 2	48,000.00	47,718.99	01-Jun-2007	9.750%	TX - 100.00%	180	01-Mar-2007
2000418529 2	200,000.00	198,575.19	01-Apr-2007	7.850%	RI - 80.00%	360	01-May-2007
2000418530 2	50,000.00	49,886.39	01-Apr-2007	13.250%	RI - 100.00%	180	01-May-2007
2000418568 1	192,000.00	190,766.28	01-Apr-2007	9.300%	FL - 80.00%	360	01-Mar-2007
2000418701 1	98,400.00	97,849.67	01-May-2007	9.050%	WI - 82.00%	360	01-May-2007
2000418775 2	104,405.00	103,964.10	01-Jun-2007	10.400%	FL - 95.00%	360	01-May-2007
2000418801 1	265,500.00	265,062.76	01-Apr-2007	9.990%	FL - 90.00%	360	01-May-2007
2000418941 1	310,000.00	308,604.92	01-Jun-2007	10.100%	CA - 83.78%	360	01-May-2007
2000418947 2	273,600.00	273,225.34	01-Jun-2007	10.600%	MI - 90.00%	360	01-May-2007
2000419014 2	488,000.00	485,214.36	01-Apr-2007	8.950%	CA - 80.00%	360	01-May-2007
2000419015 2	122,000.00	119,409.98	01-Apr-2007	11.850%	CA - 100.00%	180	01-May-2007
2000419169 1	175,000.00	174,552.67	01-Jun-2007	8.500%	MN - 74.47%	360	01-May-2007
2000419199 1	412,000.00	409,529.09	01-Apr-2007	8.700%	CA - 80.00%	360	01-May-2007
2000419264 1	153,750.00	152,933.14	01-Jun-2007	9.300%	VA - 75.00%	360	01-May-2007
2000419395 1	256,000.00	256,000.00	01-Apr-2007	8.300%	CA - 80.00%	360	01-May-2007
2000419444 2	464,000.00	461,008.69	01-Apr-2007	8.350%	CA - 80.00%	360	01-May-2007
2000419498 1	228,000.00	226,995.78	01-May-2007	10.200%	AZ - 80.00%	360	01-May-2007
2000419583 1	175,500.00	174,435.14	01-May-2007	8.650%	TN - 79.41%	360	01-May-2007
2000419698 1	95,000.00	94,274.84	01-Apr-2007	7.500%	FL - 77.24%	360	01-May-2007
2000419790 2	465,500.00	464,091.24	01-Apr-2007	11.950%	FL - 95.00%	360	01-May-2007
2000419791 1	283,500.00	283,154.90	01-May-2007	10.990%	AZ - 90.00%	360	01-May-2007
2000420196 2	136,800.00	134,627.86	01-Mar-2007	8.650%	OH - 90.00%	360	01-Jun-2006
2000420205 1	65,700.00	65,440.78	01-Nov-2007	9.700%	KY - 90.00%	360	01-Jul-2006
2000420241 2	157,500.00	156,974.50	01-Jun-2007	10.990%	AZ - 75.00%	360	01-Jun-2007
2000420304 1	217,600.00	216,997.25	01-May-2007	11.850%	GA - 85.00%	360	01-Jun-2007
2000420526 1	161,500.00	160,855.81	01-May-2007	10.150%	CA - 85.00%	360	01-Jun-2007
2000420816 2	479,200.00	479,200.00	01-May-2007	7.800%	FL - 80.00%	360	01-Mar-2007
2000421191 1	229,500.00	228,613.04	01-May-2007	10.300%	MN - 85.00%	360	01-Jun-2007
2000421597 2	123,250.00	122,786.52	01-Jul-2007	9.850%	GA - 85.00%	360	01-Jul-2007
2000415549 2	84,000.00	83,248.13	01-May-2007	7.650%	MI - 80.00%	360	01-Mar-2007
2000416704 1	94,000.00	93,568.06	01-May-2007	8.950%	MN - 71.21%	360	01-Sep-2006
2000418821 1	154,100.00	153,611.55	01-Apr-2007	7.750%	CT - 58.82%	360	01-May-2007
2000419396 1	64,000.00	63,769.70	01-Apr-2007	11.150%	CA - 100.00%	180	01-May-2007
2000420150 1	81,000.00	80,747.19	01-Jun-2007	11.300%	MI - 90.00%	360	01-Jun-2007
2000420623 2	674,100.00	670,889.31	01-May-2007	9.300%	CA - 90.00%	360	01-Jun-2007
2000420674 2	730,000.00	726,413.96	01-Jun-2007	9.150%	FL - 100.00%	360	01-Jun-2007
2000420885 2	418,500.00	417,846.00	01-Jun-2007	9.800%	CA - 90.00%	360	01-Jun-2007
2000421189 1	194,750.00	193,796.65	01-Sep-2007	9.167%	AZ - 95.00%	360	01-Jun-2007
2000422035 1	119,000.00	118,523.55	01-Jul-2007	9.550%	GA - 85.00%	360	01-Jul-2007

Mortgage Pass-Through Certificates

April 25, 2008 Distribution

Loan Number & Loan Group	Original Principal Balance	Stated Principal Balance	Paid to Date	Current Note Rate	State & LTV at Origination	Original Term	First Payment Date
TOTAL	24,276,188.00	24,161,247.66					
TOTAL	29,997,770.00	29,859,605.20					

Mortgage Pass-Through Certificates

April 25, 2008 Distribution

Foreclosure Report

Loan Number & Loan Group	Original Principal Balance	Stated Principal Balance	Paid to Date	Current Note Rate	State & LTV at Origination	Original Term	First Payment Date
Became Foreclosure Property this Period:							
2000379411 2	97,450.00	93,135.26	01-Sep-2007	9.000%	TN - 74.96%	360	01-Oct-2000
2000386860 2	83,300.00	79,591.48	01-Jul-2007	10.750%	TN - 85.00%	180	01-Aug-2001
2000387025 2	63,750.00	54,635.23	01-Aug-2007	10.250%	AR - 85.00%	240	01-Oct-2001
2000385588 2	307,500.00	302,773.25	01-Jun-2007	10.750%	MD - 75.00%	360	01-Sep-2005
2000403236 1	209,500.00	208,856.98	01-Jul-2007	9.560%	NV - 91.09%	360	01-Jan-2007
2000406544 1	93,500.00	92,289.14	01-Oct-2007	7.625%	FL - 85.00%	360	01-Dec-2006
2000406586 1	80,000.00	79,210.81	01-Nov-2007	9.000%	IA - 100.00%	360	01-Dec-2006
2000406654 1	80,750.00	78,466.25	01-Sep-2007	8.625%	MO - 95.00%	240	01-Dec-2006
2000406809 1	74,640.00	73,871.13	01-Sep-2007	9.375%	PA - 80.00%	360	01-Oct-2006
2000406933 1	104,000.00	102,778.64	01-Sep-2007	8.125%	MO - 85.25%	360	01-Dec-2006
2000408315 1	500,000.00	498,406.83	01-Oct-2007	9.200%	CT - 79.37%	360	01-Feb-2007
2000410825 2	463,300.00	461,153.79	01-Oct-2007	7.900%	CA - 82.00%	360	01-Feb-2007
2000411059 2	80,000.00	79,287.02	01-Oct-2007	9.500%	TX - 100.00%	360	01-Dec-2006
2000411075 1	155,600.00	153,669.86	01-Oct-2007	8.875%	TN - 100.00%	360	01-Dec-2006
2000411089 1	131,000.00	129,986.61	01-Sep-2007	9.875%	MO - 100.00%	360	01-Jan-2007
2000411117 2	448,000.00	442,287.06	01-Sep-2007	7.375%	TX - 80.00%	360	01-Jan-2007
2000411640 2	91,000.00	90,130.06	01-Nov-2007	9.500%	IN - 100.00%	360	01-Nov-2006
2000411731 1	164,000.00	162,102.58	01-Jul-2007	7.875%	FL - 80.00%	360	01-Jan-2007
2000411793 1	207,000.00	204,605.06	01-Oct-2007	7.875%	NC - 76.10%	360	01-Jan-2007
2000411954 1	180,500.00	179,034.02	01-Aug-2007	10.250%	FL - 95.00%	360	01-Nov-2006
2000412055 1	151,000.00	149,417.06	01-Oct-2007	8.375%	VA - 100.00%	360	01-Jan-2007
2000412060 1	100,000.00	99,606.52	01-Oct-2007	9.000%	OH - 98.04%	360	01-Jan-2007
2000414396 1	66,000.00	65,678.81	01-Nov-2007	11.400%	MD - 80.00%	360	01-Mar-2007
2000414913 2	638,999.00	633,032.34	01-Oct-2007	8.250%	CA - 90.00%	360	01-Mar-2007
2000415082 2	552,000.00	548,587.86	01-Aug-2007	6.600%	FL - 80.00%	360	01-Mar-2007
2000415540 1	303,300.00	303,250.00	01-Nov-2007	8.050%	NV - 90.00%	360	01-Mar-2007
2000415807 2	141,950.00	141,607.06	01-Nov-2007	8.000%	FL - 85.00%	360	01-Mar-2007
2000415952 2	184,000.00	182,977.67	01-Sep-2007	6.990%	AZ - 80.00%	360	01-Mar-2007
2000415978 1	147,250.00	146,772.70	01-Sep-2007	8.900%	FL - 95.00%	360	01-Mar-2007
2000415986 1	292,000.00	289,183.24	01-Jul-2007	8.300%	OH - 80.00%	360	01-Mar-2007
2000416007 2	504,750.00	503,045.11	01-Sep-2007	8.750%	NY - 75.00%	360	01-Mar-2007
2000416262 1	262,500.00	260,370.25	01-Sep-2007	8.950%	FL - 75.00%	360	01-Mar-2007
2000416266 2	238,000.00	237,528.39	01-Sep-2007	10.550%	OH - 86.55%	360	01-Mar-2007
2000416318 1	50,400.00	50,131.27	01-Nov-2007	10.600%	MI - 90.00%	360	01-Mar-2007
2000416323 1	376,000.00	374,891.55	01-Aug-2007	8.950%	WA - 80.00%	360	01-Apr-2007
2000416388 1	80,000.00	79,610.52	01-Sep-2007	7.450%	OH - 69.57%	360	01-Apr-2007
2000416646 2	163,338.25	160,537.61	01-Oct-2007	8.000%	SC - 95.00%	360	01-Jun-2006
2000416657 2	102,060.00	101,036.99	01-Oct-2007	9.000%	SC - 90.00%	360	01-Jun-2006
2000416722 1	133,450.00	132,332.68	01-Oct-2007	9.490%	PA - 85.00%	360	01-Oct-2006
2000416729 1	84,150.00	83,489.51	01-Sep-2007	9.850%	MO - 85.00%	360	01-Sep-2006
2000416752 1	127,500.00	126,914.70	01-Nov-2007	7.400%	FL - 64.39%	360	01-Apr-2007
2000416824 1	239,600.00	238,057.98	01-Sep-2007	9.700%	CA - 52.09%	360	01-Apr-2007
2000416825 2	89,000.00	88,634.84	01-Sep-2007	7.800%	CA - 11.60%	360	01-Apr-2007

Mortgage Pass-Through Certificates

April 25, 2008 Distribution

Loan Number & Loan Group	Original Principal Balance	Stated Principal Balance	Paid to Date	Current Note Rate	State & LTV at Origination	Original Term	First Payment Date
2000416854 1	180,000.00	179,694.33	01-Oct-2007	10.800%	FL - 90.00%	360	01-Apr-2007
2000416879 1	187,850.00	181,648.82	01-Jul-2007	9.990%	AR - 85.00%	180	01-Apr-2007
2000416951 2	463,500.00	462,663.73	01-Oct-2007	10.600%	MD - 90.00%	360	01-Apr-2007
2000417042 2	190,350.00	189,950.66	01-Nov-2007	10.100%	CO - 90.00%	360	01-Apr-2007
2000417137 2	120,000.00	119,608.38	01-Jul-2007	8.600%	OH - 88.89%	360	01-Apr-2007
2000417170 1	192,000.00	191,012.40	01-Oct-2007	6.990%	OR - 80.00%	360	01-Apr-2007
2000417199 2	159,250.00	158,214.47	01-Aug-2007	9.650%	LA - 65.00%	360	01-Apr-2007
2000417200 1	130,800.00	129,815.41	01-Sep-2007	8.990%	FL - 80.00%	360	01-Apr-2007
2000417223 1	135,000.00	133,833.55	01-Oct-2007	8.250%	MO - 90.00%	360	01-Apr-2007
2000417258 1	57,000.00	56,686.29	01-Aug-2007	10.450%	KY - 95.00%	360	01-Apr-2007
2000417323 1	275,000.00	274,089.51	01-Oct-2007	8.550%	MA - 48.67%	360	01-Apr-2007
2000417340 1	118,400.00	118,015.91	01-Nov-2007	8.900%	FL - 80.00%	360	01-Apr-2007
2000417347 1	91,800.00	91,124.86	01-Nov-2007	9.050%	FL - 60.00%	360	01-Apr-2007
2000417406 2	580,000.00	577,374.25	01-Aug-2007	7.450%	FL - 80.00%	360	01-Apr-2007
2000417440 1	180,000.00	179,271.96	01-Oct-2007	7.850%	IL - 48.00%	360	01-Apr-2007
2000417463 1	200,000.00	200,000.00	01-Jul-2007	6.450%	CA - 80.00%	360	01-Apr-2007
2000417544 1	161,100.00	160,370.75	01-Nov-2007	7.450%	FL - 90.00%	360	01-Apr-2007
2000417637 1	76,500.00	75,896.00	01-Oct-2007	8.700%	IN - 90.00%	360	01-Apr-2007
2000417769 1	226,950.00	225,687.72	01-Sep-2007	10.400%	VA - 85.00%	360	01-Apr-2007
2000417796 1	191,100.00	190,282.06	01-Oct-2007	7.650%	VA - 47.42%	360	01-Apr-2007
2000417899 2	160,000.00	159,305.45	01-Jul-2007	7.600%	AZ - 80.00%	360	01-Apr-2007
2000417949 1	603,250.00	603,250.00	01-Jun-2007	8.500%	CA - 95.00%	360	01-Apr-2007
2000417995 1	57,800.00	57,654.96	01-Oct-2007	9.500%	MI - 85.00%	360	01-Apr-2007
2000418104 1	362,900.00	361,232.48	01-Nov-2007	11.300%	VA - 95.00%	360	01-Apr-2007
2000418186 1	157,500.00	155,843.52	01-Sep-2007	7.250%	FL - 75.00%	360	01-Apr-2007
2000418373 2	228,000.00	227,027.08	01-Sep-2007	11.250%	FL - 95.00%	360	01-May-2007
2000418395 1	114,500.00	113,130.78	01-Nov-2007	7.300%	FL - 88.08%	360	01-May-2007
2000418520 2	212,720.00	211,959.22	01-Aug-2007	7.990%	FL - 80.00%	360	01-May-2007
2000418626 1	240,000.00	234,831.79	01-Sep-2007	8.540%	FL - 80.00%	240	01-Apr-2007
2000418699 2	124,000.00	123,711.24	01-Sep-2007	9.750%	ID - 80.00%	360	01-Apr-2007
2000418735 1	50,000.00	49,193.16	01-Nov-2007	10.200%	KS - 87.72%	240	01-May-2007
2000418756 1	199,750.00	198,821.70	01-Sep-2007	10.850%	FL - 85.00%	360	01-May-2007
2000418805 2	94,500.00	93,898.94	01-Aug-2007	9.350%	SC - 67.50%	360	01-May-2007
2000418830 1	232,000.00	230,949.18	01-Jul-2007	7.150%	MA - 80.00%	360	01-May-2007
2000418833 1	140,250.00	139,231.70	01-Oct-2007	8.700%	PA - 85.00%	360	01-May-2007
2000418877 1	64,000.00	63,665.84	01-Nov-2007	10.300%	NC - 67.37%	360	01-May-2007
2000418885 1	178,000.00	177,651.61	01-Sep-2007	10.050%	FL - 69.80%	360	01-May-2007
2000419089 1	108,800.00	108,129.08	01-Sep-2007	9.500%	NJ - 80.00%	360	01-May-2007
2000419152 1	111,045.00	110,752.56	01-Aug-2007	9.050%	MN - 67.30%	360	01-May-2007
2000419176 2	126,900.00	126,724.74	01-Sep-2007	11.200%	AL - 90.00%	360	01-May-2007
2000419232 1	59,500.00	59,059.12	01-Aug-2007	8.600%	TX - 70.00%	360	01-May-2007
2000419300 1	160,000.00	158,661.88	01-Sep-2007	8.800%	CT - 80.00%	360	01-Mar-2007
2000419322 1	130,050.00	129,660.14	01-Sep-2007	9.650%	AL - 85.00%	360	01-May-2007
2000419329 1	115,200.00	114,993.97	01-Nov-2007	10.350%	NC - 90.00%	360	01-May-2007
2000419333 1	223,250.00	222,844.66	01-Oct-2007	10.300%	AZ - 95.00%	360	01-May-2007
2000419349 1	120,000.00	119,612.81	01-Nov-2007	8.350%	FL - 80.00%	360	01-May-2007
2000419352 1	199,000.00	198,703.35	01-Oct-2007	10.950%	GA - 100.00%	360	01-May-2007

Mortgage Pass-Through Certificates

April 25, 2008 Distribution

Loan Number & Loan Group	Original Principal Balance	Stated Principal Balance	Paid to Date	Current Note Rate	State & LTV at Origination	Original Term	First Payment Date
2000419424 1	225,250.00	224,593.15	01-Oct-2007	8.700%	FL - 85.00%	360	01-May-2007
2000419458 1	193,500.00	193,005.46	01-Nov-2007	10.250%	FL - 90.00%	360	01-May-2007
2000419582 1	132,000.00	131,675.87	01-Sep-2007	9.990%	FL - 80.00%	360	01-May-2007
2000419628 1	156,500.00	156,093.98	01-Oct-2007	9.100%	PA - 76.34%	360	01-May-2007
2000419682 1	109,725.00	109,601.09	01-Jul-2007	11.850%	GA - 95.00%	360	01-May-2007
2000419705 1	225,000.00	224,664.60	01-Aug-2007	10.950%	FL - 90.00%	360	01-May-2007
2000419706 1	238,500.00	238,066.93	01-Oct-2007	10.300%	SC - 90.00%	360	01-May-2007
2000419783 2	796,000.00	789,802.41	01-Sep-2007	8.350%	FL - 80.00%	360	01-May-2007
2000419926 1	142,800.00	141,672.05	01-Sep-2007	9.550%	MA - 85.00%	360	01-May-2007
2000419946 2	578,550.00	574,945.45	01-Jun-2007	9.450%	CA - 95.00%	360	01-May-2007
2000420090 1	100,000.00	99,281.24	01-Aug-2007	8.300%	NJ - 59.52%	360	01-Jun-2007
2000420102 1	124,100.00	122,704.84	01-Jul-2007	12.300%	NY - 85.00%	240	01-Jun-2007
2000420163 1	151,200.00	150,487.11	01-Sep-2007	10.350%	TX - 80.00%	360	01-Jun-2007
2000420197 2	112,410.00	111,540.12	01-Aug-2007	9.000%	MO - 90.00%	360	01-Aug-2006
2000420332 1	252,000.00	250,666.80	01-Nov-2007	9.800%	NC - 80.00%	360	01-Jun-2007
2000420436 1	128,700.00	128,214.96	01-Nov-2007	11.400%	VA - 90.00%	360	01-Jun-2007
2000420513 1	252,000.00	251,432.92	01-Jul-2007	9.990%	NY - 67.20%	360	01-Jun-2007
2000420604 2	76,000.00	75,572.12	01-Nov-2007	9.500%	FL - 30.40%	360	01-Jun-2007
2000420649 1	121,500.00	121,500.00	01-Oct-2007	7.950%	FL - 90.00%	360	01-Jun-2007
2000420656 1	85,000.00	84,511.50	01-Nov-2007	9.400%	FL - 48.85%	360	01-Jun-2007
2000420690 2	189,000.00	188,672.26	01-Nov-2007	10.150%	FL - 90.00%	360	01-Jun-2007
2000420714 1	77,400.00	76,994.73	01-Aug-2007	9.850%	IL - 90.00%	360	01-Jun-2007
2000420725 1	120,000.00	119,457.60	01-Oct-2007	10.550%	MD - 75.00%	360	01-Jun-2007
2000420791 1	124,950.00	124,447.68	01-Oct-2007	11.100%	OH - 85.00%	360	01-Jun-2007
2000420926 1	66,600.00	66,282.67	01-Aug-2007	10.300%	IA - 90.00%	360	01-Jun-2007
2000421005 1	130,000.00	129,252.82	01-Oct-2007	9.400%	WA - 69.15%	360	01-Jun-2007
2000421091 1	232,000.00	231,664.62	01-Oct-2007	10.750%	AL - 80.00%	360	01-Jun-2007
2000421121 1	153,000.00	152,429.52	01-Oct-2007	11.450%	MD - 85.00%	360	01-Jun-2007
2000421148 1	229,400.00	228,917.02	01-Nov-2007	9.500%	FL - 74.00%	360	01-Jun-2007
2000421188 2	165,750.00	165,421.14	01-Nov-2007	9.700%	FL - 65.00%	360	01-Jun-2007
2000421293 1	128,000.00	127,241.33	01-Sep-2007	9.250%	RI - 51.20%	360	01-Jun-2007
2000421340 2	65,000.00	64,666.73	01-Oct-2007	9.950%	FL - 40.63%	360	01-Jun-2007
2000421344 1	90,750.00	90,123.37	01-Oct-2007	8.500%	MI - 55.00%	360	01-Jun-2007
2000421393 1	191,180.00	190,861.40	01-Nov-2007	9.950%	MD - 79.00%	360	01-Jul-2007
2000421452 1	87,750.00	87,383.31	01-Oct-2007	10.450%	NC - 65.00%	360	01-Jul-2007
2000421501 1	112,000.00	111,793.79	01-Nov-2007	9.950%	FL - 80.00%	360	01-Jun-2007
2000421527 1	84,000.00	83,436.29	01-Oct-2007	8.150%	NE - 70.00%	360	01-Jul-2007
2000421585 1	243,000.00	242,134.90	01-Aug-2007	11.200%	FL - 90.00%	360	01-Jul-2007
2000421703 1	196,200.00	195,405.97	01-Nov-2007	10.600%	SC - 89.18%	360	01-Jul-2007
2000421812 1	136,000.00	135,810.87	01-Nov-2007	11.800%	GA - 85.00%	360	01-Jul-2007
2000421883 1	63,665.00	63,412.74	01-Oct-2007	10.700%	TX - 74.90%	360	01-Jul-2007
2000421965 2	416,100.00	414,361.52	01-Jul-2007	10.450%	TX - 95.00%	360	01-Jul-2007
2000422002 1	189,000.00	188,688.77	01-Sep-2007	9.990%	PA - 72.69%	360	01-Jul-2007
2000419831 1	300,000.00	297,991.85	01-Oct-2007	9.100%	FL - 61.22%	360	01-May-2007
2000421311 1	93,750.00	93,387.00	01-Aug-2007	11.550%	MO - 75.00%	360	01-Jun-2007
2000421356 1	360,500.00	359,594.26	01-Nov-2007	8.900%	CA - 70.00%	360	01-Jun-2007
2000421539 1	346,750.00	346,750.00	01-Sep-2007	8.950%	CA - 95.00%	360	01-Jul-2007

Mortgage Pass-Through Certificates

April 25, 2008 Distribution

Loan Number & Loan Group	Original Principal Balance	Stated Principal Balance	Paid to Date	Current Note Rate	State & LTV at Origination	Original Term	First Payment Date
2000421802 1	84,400.00	84,303.74	01-Oct-2007	11.200%	MI - 80.00%	360	01-Jul-2007
2000421817 2	137,970.00	137,567.73	01-Nov-2007	8.700%	NY - 90.00%	360	01-May-2007
2000421856 1	179,000.00	178,697.14	01-Nov-2007	9.900%	AZ - 88.18%	360	01-Jul-2007
2000422082 1	214,560.00	213,700.74	01-Jun-2007	10.650%	NJ - 72.00%	360	01-Jul-2007
2000422123 1	245,000.00	243,372.24	01-Oct-2007	8.200%	MN - 70.00%	360	01-Jul-2007
2000422154 1	48,800.00	48,575.42	01-Sep-2007	9.990%	AL - 80.00%	360	01-Jul-2007
2000422194 1	237,601.00	236,773.12	01-Aug-2007	11.300%	MD - 90.00%	360	01-Jul-2007
2000422255 1	60,000.00	58,975.30	01-Aug-2007	8.200%	TN - 52.17%	240	01-Jul-2007
2000422263 1	76,000.00	75,533.90	01-Oct-2007	8.600%	MI - 80.00%	360	01-Jul-2007
2000422305 1	270,000.00	269,199.93	01-Oct-2007	7.990%	AZ - 90.00%	360	01-Jul-2007
2000422339 1	48,800.00	48,553.79	01-Aug-2007	9.550%	MI - 80.00%	360	01-Jul-2007
2000422451 1	276,250.00	275,458.47	01-Nov-2007	12.200%	SC - 85.00%	360	01-Jul-2007
2000422468 1	91,000.00	90,442.21	01-Sep-2007	8.600%	TX - 70.00%	360	01-Jul-2007
2000422500 1	176,000.00	175,465.42	01-Aug-2007	7.900%	FL - 65.92%	360	01-Jul-2007
2000422526 1	307,500.00	307,239.11	01-Jul-2007	12.150%	MA - 75.00%	360	01-Jul-2007
2000422567 1	161,500.00	161,015.63	01-Nov-2007	7.990%	VA - 95.00%	360	01-Jul-2007
2000422638 1	331,200.00	329,771.59	01-Oct-2007	10.300%	IL - 90.00%	360	01-Jul-2007
2000422858 1	355,500.00	354,696.70	01-Oct-2007	8.550%	CA - 90.00%	360	01-Aug-2007
TOTAL	29,225,113.25	29,054,666.68					
Became Foreclosure Property in a Prior Period:							
2000335290 2	62,050.00	57,265.88	01-Aug-2007	10.875%	SC - 85.00%	360	01-Aug-1998
2000399632 1	55,100.00	54,766.57	01-Apr-2007	11.650%	IA - 95.00%	360	01-Nov-2006
2000404004 2	399,000.00	395,960.94	01-May-2007	9.950%	FL - 95.00%	360	01-Jan-2007
2000406158 1	118,800.00	117,797.30	01-Jul-2007	9.450%	FL - 90.00%	360	01-Jan-2007
2000406622 1	92,000.00	91,092.52	01-Mar-2007	9.000%	FL - 80.00%	360	01-Dec-2006
2000406662 1	112,200.00	111,199.93	01-Aug-2007	9.500%	OH - 85.00%	360	01-Nov-2006
2000406826 1	106,400.00	104,948.12	01-Mar-2007	7.500%	PA - 80.00%	360	01-Dec-2006
2000406914 1	75,000.00	74,470.37	01-Sep-2007	10.625%	KY - 100.00%	360	01-Dec-2006
2000409525 2	750,000.00	747,689.31	01-Aug-2007	9.850%	NV - 88.24%	360	01-Feb-2007
2000410317 2	612,000.00	608,645.88	01-Jun-2007	7.300%	FL - 80.00%	360	01-Feb-2007
2000410318 2	153,000.00	152,279.94	01-Jun-2007	11.900%	FL - 100.00%	180	01-Feb-2007
2000410997 1	67,150.00	66,724.21	01-Aug-2007	10.500%	MO - 85.00%	360	01-Feb-2007
2000411054 1	39,999.00	39,556.63	01-Aug-2007	11.750%	IN - 55.55%	360	01-Dec-2006
2000411989 1	206,500.00	206,450.00	01-Jul-2007	8.375%	FL - 87.50%	360	01-Dec-2006
2000412070 2	477,900.00	472,233.88	01-Apr-2007	7.750%	NM - 90.00%	360	01-Jan-2007
2000412124 1	177,000.00	175,595.18	01-Jul-2007	9.750%	KY - 100.00%	360	01-Jan-2007
2000412129 1	141,550.00	140,138.85	01-Jul-2007	9.250%	MI - 90.16%	360	01-Nov-2006
2000412361 2	67,500.00	67,072.03	01-May-2007	10.500%	IN - 90.00%	360	01-Feb-2007
2000412416 1	56,000.00	55,628.90	01-May-2007	9.150%	IN - 80.00%	360	01-Mar-2007
2000412741 2	383,200.00	382,145.25	01-Mar-2007	9.450%	FL - 80.00%	360	01-Mar-2007
2000412889 1	220,000.00	219,367.14	01-Jul-2007	9.300%	AZ - 100.00%	360	01-Mar-2007
2000413231 2	158,400.00	157,970.38	01-Oct-2007	9.500%	MN - 90.00%	360	01-Mar-2007
2000413752 2	236,550.00	234,799.04	01-Feb-2007	9.400%	CT - 95.00%	360	01-Mar-2007
2000413753 1	60,800.00	60,452.95	01-Jul-2007	10.650%	MS - 95.00%	360	01-Mar-2007
2000414009 2	108,000.00	107,807.58	01-May-2007	10.900%	IN - 90.00%	360	01-Mar-2007
2000414285 1	76,500.00	75,983.84	01-Sep-2007	9.850%	CT - 90.00%	360	01-Mar-2007

Mortgage Pass-Through Certificates

April 25, 2008 Distribution

Loan Number & Loan Group	Original Principal Balance	Stated Principal Balance	Paid to Date	Current Note Rate	State & LTV at Origination	Original Term	First Payment Date
2000415217 2	750,000.00	746,902.70	01-Aug-2007	8.050%	CA - 84.46%	360	01-Mar-2007
2000415336 2	136,000.00	134,905.50	01-Jul-2007	8.990%	CT - 85.00%	360	01-Mar-2007
2000415481 1	200,025.00	200,025.00	01-Jul-2007	9.250%	FL - 90.00%	360	01-Mar-2007
2000415502 2	236,000.00	236,000.00	01-May-2007	8.350%	FL - 80.00%	360	01-Apr-2007
2000415521 1	126,500.00	125,785.53	01-Jul-2007	10.700%	OH - 87.24%	360	01-Mar-2007
2000415562 2	441,000.00	441,000.00	01-Aug-2007	8.150%	CA - 90.00%	360	01-Mar-2007
2000415579 2	537,600.00	537,600.00	01-Jun-2007	7.400%	CA - 80.00%	360	01-Mar-2007
2000415580 2	134,400.00	133,724.46	01-May-2007	11.250%	CA - 100.00%	180	01-Mar-2007
2000415613 2	667,800.00	662,957.13	01-Aug-2007	9.500%	NJ - 90.00%	360	01-Mar-2007
2000415624 1	89,000.00	88,530.32	01-Apr-2007	10.650%	FL - 74.17%	360	01-Apr-2007
2000415625 2	522,500.00	521,018.82	01-May-2007	9.350%	NJ - 95.00%	360	01-Mar-2007
2000415674 2	54,000.00	53,688.18	01-Aug-2007	10.950%	KS - 90.00%	360	01-Feb-2007
2000415755 1	493,000.00	491,445.91	01-Aug-2007	8.990%	NY - 85.00%	360	01-Mar-2007
2000415784 2	712,500.00	712,500.00	01-Feb-2007	11.950%	FL - 95.00%	360	01-Mar-2007
2000415801 1	58,900.00	58,795.31	01-Aug-2007	10.650%	GA - 95.00%	360	01-Apr-2007
2000415808 2	55,800.00	55,522.61	01-Feb-2007	11.300%	KY - 90.00%	360	01-Mar-2007
2000415837 1	76,950.00	76,380.39	01-Jul-2007	9.400%	NY - 95.00%	360	01-Mar-2007
2000415844 1	490,000.00	486,482.85	01-Jul-2007	9.550%	NJ - 100.00%	360	01-Mar-2007
2000415885 1	108,000.00	107,605.30	01-Aug-2007	8.900%	OH - 80.00%	360	01-Mar-2007
2000415905 1	377,600.00	377,600.00	01-Mar-2007	9.400%	FL - 80.00%	360	01-Mar-2007
2000415912 2	118,750.00	117,514.04	01-Aug-2007	7.700%	IL - 95.00%	360	01-Mar-2007
2000415972 1	337,250.00	334,964.58	01-Jul-2007	9.450%	FL - 95.00%	360	01-Apr-2007
2000415974 1	315,000.00	313,151.95	01-Apr-2007	10.250%	FL - 90.00%	360	01-Apr-2007
2000416083 1	168,300.00	167,543.39	01-Jun-2007	7.750%	FL - 90.00%	360	01-Mar-2007
2000416136 1	152,000.00	150,947.67	01-Jun-2007	9.725%	NH - 79.58%	360	01-Mar-2007
2000416149 2	153,000.00	151,664.86	01-Apr-2007	8.200%	FL - 90.00%	360	01-Apr-2007
2000416321 1	63,900.00	63,566.44	01-Sep-2007	10.700%	VA - 90.00%	360	01-Apr-2007
2000416337 2	318,300.00	317,109.82	01-Aug-2007	8.650%	DE - 90.00%	360	01-Feb-2007
2000416341 1	175,500.00	173,943.54	01-Jul-2007	8.990%	AZ - 90.00%	360	01-Apr-2007
2000416440 1	171,900.00	171,081.11	01-Apr-2007	11.500%	MI - 90.00%	360	01-Mar-2007
2000416466 1	322,200.00	321,302.20	01-Apr-2007	9.450%	FL - 90.00%	360	01-Mar-2007
2000416513 1	336,750.00	335,568.92	01-Aug-2007	8.350%	VA - 75.00%	360	01-Apr-2007
2000416525 1	79,680.00	79,136.83	01-Jun-2007	9.450%	MO - 83.00%	360	01-Apr-2007
2000416566 1	107,000.00	106,196.93	01-Sep-2007	8.950%	WI - 77.48%	360	01-Apr-2007
2000416618 1	91,200.00	90,494.38	01-Aug-2007	8.800%	IL - 95.00%	360	01-Apr-2007
2000416639 2	52,200.00	51,219.63	01-May-2007	9.250%	OH - 90.00%	360	01-Apr-2006
2000416655 2	54,400.00	53,895.40	01-Aug-2007	10.900%	LA - 80.00%	360	01-Jun-2006
2000416662 2	104,500.00	103,058.69	01-Sep-2007	8.200%	OH - 95.00%	360	01-Jun-2006
2000416670 2	68,000.00	67,626.13	01-Aug-2007	8.900%	OH - 80.00%	360	01-Jun-2006
2000416672 2	70,400.00	69,780.17	01-Jun-2007	11.150%	PA - 89.11%	360	01-Jun-2006
2000416692 2	59,500.00	58,911.97	01-Mar-2007	9.850%	PA - 85.00%	360	01-Sep-2006
2000416694 1	141,300.00	140,130.29	01-Jun-2007	10.750%	MI - 90.00%	360	01-Sep-2006
2000416695 2	118,710.00	116,662.36	01-May-2007	10.000%	IL - 90.00%	360	01-Sep-2006
2000416723 1	75,000.00	74,675.17	01-Jul-2007	9.200%	OH - 83.33%	360	01-Sep-2006
2000416779 1	167,200.00	166,810.61	01-Jun-2007	9.750%	PA - 95.00%	360	01-Apr-2007
2000416785 1	202,500.00	202,006.95	01-May-2007	9.600%	IN - 90.00%	360	01-Apr-2007
2000416789 1	93,500.00	93,311.95	01-Mar-2007	10.500%	WI - 85.00%	360	01-Mar-2007

Mortgage Pass-Through Certificates

April 25, 2008 Distribution

Loan Number & Loan Group	Original Principal Balance	Stated Principal Balance	Paid to Date	Current Note Rate	State & LTV at Origination	Original Term	First Payment Date
2000416809 1	225,000.00	224,568.64	01-Jun-2007	10.400%	FL - 90.00%	360	01-Apr-2007
2000416823 1	176,000.00	174,890.45	01-Aug-2007	9.800%	FL - 80.00%	360	01-Apr-2007
2000416829 2	432,000.00	428,413.61	01-Mar-2007	8.450%	FL - 80.00%	360	01-Apr-2007
2000416830 2	108,000.00	107,360.33	01-Mar-2007	10.100%	FL - 100.00%	180	01-Apr-2007
2000416839 1	500,000.00	497,497.87	01-Jul-2007	10.900%	NJ - 100.00%	360	01-Apr-2007
2000416911 2	327,750.00	326,002.23	01-Mar-2007	10.600%	FL - 95.00%	360	01-Apr-2007
2000416956 1	181,900.00	179,813.94	01-May-2007	6.800%	FL - 85.00%	360	01-Apr-2007
2000417074 1	143,000.00	142,284.35	01-Jul-2007	10.900%	FL - 100.00%	360	01-Apr-2007
2000417148 1	296,650.00	294,441.56	01-Sep-2007	8.990%	MA - 85.00%	360	01-Apr-2007
2000417195 2	442,000.00	441,041.76	01-Aug-2007	9.990%	CA - 85.00%	360	01-Apr-2007
2000417290 1	120,000.00	119,152.80	01-Apr-2007	9.250%	TN - 100.00%	360	01-Apr-2007
2000417332 2	444,000.00	444,000.00	01-Jun-2007	7.850%	CA - 80.00%	360	01-Apr-2007
2000417458 1	256,500.00	255,826.56	01-Jun-2007	9.350%	NJ - 90.00%	360	01-Apr-2007
2000417563 1	234,000.00	232,313.76	01-Jun-2007	9.150%	FL - 90.00%	360	01-Apr-2007
2000417611 1	68,400.00	68,211.64	01-Sep-2007	9.200%	MS - 95.00%	360	01-Apr-2007
2000417654 1	60,000.00	59,730.17	01-Sep-2007	11.400%	OH - 80.00%	360	01-Apr-2007
2000417667 1	74,800.00	74,452.21	01-Aug-2007	11.250%	NC - 85.00%	360	01-Apr-2007
2000417706 1	327,750.00	327,140.43	01-Aug-2007	10.500%	FL - 95.00%	360	01-Apr-2007
2000417751 2	115,000.00	114,176.23	01-May-2007	9.400%	FL - 79.31%	360	01-Apr-2007
2000417783 1	67,450.00	66,774.27	01-Jun-2007	10.300%	MO - 95.00%	360	01-Apr-2007
2000417907 2	296,000.00	293,823.15	01-Jun-2007	9.050%	FL - 80.00%	360	01-Apr-2007
2000418026 1	240,000.00	239,909.44	01-Sep-2007	9.050%	FL - 80.00%	360	01-Apr-2007
2000418067 2	122,400.00	122,134.69	01-Oct-2007	9.990%	MI - 85.00%	360	01-Apr-2007
2000418136 2	302,250.00	301,061.53	01-Mar-2007	7.950%	NY - 69.48%	360	01-Apr-2007
2000418351 1	216,750.00	215,642.05	01-Aug-2007	10.800%	GA - 85.00%	360	01-Apr-2007
2000418405 1	104,400.00	103,801.29	01-Aug-2007	9.850%	NC - 90.00%	360	01-May-2007
2000418436 1	324,000.00	321,831.19	01-Aug-2007	9.100%	FL - 90.00%	360	01-May-2007
2000418472 1	110,000.00	109,217.34	01-Aug-2007	8.800%	IA - 83.97%	360	01-May-2007
2000418505 1	210,600.00	209,512.13	01-Jun-2007	10.350%	FL - 90.00%	360	01-May-2007
2000418506 2	175,000.00	173,839.67	01-Oct-2007	9.000%	FL - 68.63%	360	01-Apr-2007
2000418565 1	85,000.00	84,408.42	01-Jun-2007	9.320%	FL - 58.62%	360	01-Apr-2007
2000418688 2	315,000.00	313,245.36	01-Aug-2007	9.990%	FL - 100.00%	360	01-May-2007
2000418717 1	240,000.00	238,860.63	01-Jul-2007	10.750%	TX - 76.19%	360	01-May-2007
2000418751 1	351,000.00	348,477.08	01-May-2007	8.750%	PA - 90.00%	360	01-May-2007
2000418789 1	214,205.00	213,384.29	01-Jun-2007	11.750%	FL - 85.00%	360	01-May-2007
2000418804 1	108,715.00	108,187.87	01-Jul-2007	10.650%	NC - 85.00%	360	01-May-2007
2000418858 2	454,750.00	452,774.43	01-May-2007	7.300%	FL - 85.00%	360	01-May-2007
2000418878 1	100,725.00	100,103.89	01-Jul-2007	9.500%	NC - 85.00%	360	01-May-2007
2000418907 1	102,600.00	102,074.87	01-Aug-2007	9.490%	MI - 90.00%	360	01-May-2007
2000418948 1	171,000.00	169,998.75	01-Jul-2007	9.750%	FL - 84.24%	360	01-May-2007
2000419042 1	168,000.00	167,383.65	01-Aug-2007	11.950%	MN - 100.00%	360	01-May-2007
2000419063 1	132,300.00	131,548.57	01-Apr-2007	10.300%	SC - 90.00%	360	01-Apr-2007
2000419120 1	130,000.00	129,369.72	01-May-2007	10.650%	NJ - 100.00%	360	01-May-2007
2000419208 2	600,000.00	598,172.70	01-Jul-2007	8.550%	CA - 87.59%	360	01-May-2007
2000419245 2	99,000.00	98,620.06	01-Jul-2007	10.850%	WI - 90.00%	360	01-May-2007
2000419328 1	270,750.00	270,750.00	01-Aug-2007	10.900%	RI - 95.00%	360	01-May-2007
2000419415 2	620,000.00	617,025.45	01-Jul-2007	10.700%	NC - 80.00%	360	01-May-2007

Mortgage Pass-Through Certificates

April 25, 2008 Distribution

Loan Number & Loan Group	Original Principal Balance	Stated Principal Balance	Paid to Date	Current Note Rate	State & LTV at Origination	Original Term	First Payment Date
2000419523 1	124,950.00	124,520.60	01-Jun-2007	12.250%	FL - 85.00%	360	01-May-2007
2000419538 1	89,100.00	88,920.33	01-Jul-2007	9.950%	MI - 90.00%	360	01-May-2007
2000419619 1	180,000.00	179,590.96	01-Aug-2007	9.550%	FL - 75.00%	360	01-May-2007
2000419663 1	308,750.00	308,437.32	01-Apr-2007	12.200%	NY - 95.00%	360	01-May-2007
2000419714 2	528,000.00	524,710.41	01-Jun-2007	9.450%	CA - 80.00%	360	01-May-2007
2000419715 2	132,000.00	131,444.31	01-Jun-2007	11.990%	CA - 100.00%	180	01-May-2007
2000419717 1	256,700.00	256,133.78	01-Aug-2007	9.650%	FL - 85.00%	360	01-May-2007
2000419735 2	315,000.00	315,000.00	01-May-2007	10.250%	NJ - 90.00%	360	01-May-2007
2000419745 1	320,450.00	318,484.19	01-May-2007	9.525%	FL - 85.00%	360	01-May-2007
2000419799 2	368,000.00	366,926.95	01-Jun-2007	8.700%	FL - 80.00%	360	01-May-2007
2000419800 2	92,000.00	91,737.82	01-Jun-2007	13.100%	FL - 100.00%	180	01-May-2007
2000419815 1	93,240.00	92,797.34	01-Jul-2007	10.750%	TX - 90.00%	360	01-May-2007
2000419826 1	270,000.00	268,300.45	01-Aug-2007	9.400%	FL - 75.00%	360	01-May-2007
2000419839 1	86,250.00	86,119.52	01-Sep-2007	10.600%	VA - 75.00%	360	01-Jun-2007
2000419885 1	141,600.00	141,097.30	01-Jun-2007	12.100%	FL - 80.00%	360	01-May-2007
2000419961 2	249,300.00	248,932.97	01-Apr-2007	10.990%	FL - 90.00%	360	01-May-2007
2000419999 1	119,000.00	118,309.82	01-Sep-2007	9.800%	FL - 68.99%	360	01-May-2007
2000420093 1	144,000.00	143,267.78	01-Aug-2007	9.990%	IL - 90.00%	360	01-Jun-2007
2000420104 1	279,000.00	277,881.93	01-Jul-2007	11.550%	NY - 90.00%	360	01-May-2007
2000420108 1	140,400.00	139,804.65	01-Jul-2007	10.850%	TX - 80.00%	360	01-Jun-2007
2000420136 1	139,190.00	138,928.88	01-Sep-2007	9.900%	AZ - 89.80%	360	01-Jun-2007
2000420174 1	226,100.00	225,120.60	01-Aug-2007	10.750%	FL - 85.00%	360	01-Jun-2007
2000420244 1	207,000.00	207,000.00	01-Aug-2007	8.500%	FL - 90.00%	360	01-May-2007
2000420266 2	337,250.00	336,902.56	01-May-2007	11.850%	NJ - 95.00%	360	01-Jun-2007
2000420358 1	384,750.00	382,735.60	01-Jun-2007	9.850%	FL - 95.00%	360	01-Jun-2007
2000420532 1	280,000.00	278,847.57	01-May-2007	10.990%	FL - 70.00%	360	01-Jun-2007
2000420634 1	266,800.00	266,204.07	01-Aug-2007	9.300%	AZ - 92.00%	360	01-Jun-2007
2000420746 1	236,000.00	235,626.26	01-Jul-2007	10.450%	FL - 80.00%	360	01-Jun-2007
2000420755 1	210,000.00	209,464.63	01-Jun-2007	8.850%	FL - 75.00%	360	01-Jun-2007
2000420819 1	59,400.00	59,075.82	01-Oct-2007	9.650%	MO - 90.00%	360	01-Jun-2007
2000420846 1	142,400.00	142,129.89	01-Sep-2007	9.850%	IL - 80.00%	360	01-Jun-2007
2000420911 2	427,500.00	426,712.94	01-May-2007	9.950%	FL - 90.00%	360	01-Jun-2007
2000420931 1	50,000.00	49,745.72	01-Dec-2007	9.990%	OK - 80.00%	360	01-Jun-2007
2000420933 1	75,650.00	75,281.91	01-Jun-2007	10.200%	OK - 85.00%	360	01-Jun-2007
2000420986 1	125,600.00	125,072.99	01-May-2007	10.900%	MO - 80.00%	360	01-Jun-2007
2000421128 1	301,750.00	300,442.87	01-Sep-2007	10.750%	FL - 85.00%	360	01-Jun-2007
2000421207 1	324,700.00	324,321.36	01-May-2007	11.450%	CA - 85.00%	360	01-Jun-2007
2000421272 1	217,800.00	217,260.71	01-May-2007	8.950%	FL - 61.35%	360	01-Jun-2007
2000421302 1	211,650.00	210,683.20	01-Sep-2007	10.500%	FL - 85.00%	360	01-Jun-2007
2000421373 2	319,200.00	319,200.00	01-May-2007	11.700%	WA - 95.00%	360	01-Jun-2007
2000421561 1	141,600.00	141,062.39	01-Oct-2007	10.900%	NC - 80.00%	360	01-Jul-2007
2000421634 1	216,000.00	216,000.00	01-Sep-2007	9.550%	IN - 90.00%	360	01-Jul-2007
2000421691 2	212,705.00	212,477.10	01-Aug-2007	11.400%	TX - 95.00%	360	01-Jul-2007
2000421734 1	191,070.00	190,245.96	01-Jun-2007	10.300%	FL - 90.00%	360	01-Jul-2007
2000421740 1	194,750.00	194,192.04	01-Aug-2007	12.200%	FL - 95.00%	360	01-Jul-2007
2000421783 1	252,000.00	250,854.49	01-Jun-2007	10.050%	TX - 80.00%	360	01-Jul-2007
2000421860 1	69,600.00	69,315.33	01-Jun-2007	10.550%	NJ - 80.00%	360	01-Jul-2007

Mortgage Pass-Through Certificates

April 25, 2008 Distribution

Loan Number & Loan Group	Original Principal Balance	Stated Principal Balance	Paid to Date	Current Note Rate	State & LTV at Origination	Original Term	First Payment Date
2000421866 2	208,905.00	208,694.55	01-Jul-2007	11.600%	FL - 95.00%	360	01-Jul-2007
2000421916 1	134,100.00	133,612.19	01-Jun-2007	11.100%	IA - 90.00%	360	01-Jul-2007
2000421991 2	85,000.00	84,703.83	01-Aug-2007	11.300%	MO - 85.00%	360	01-Jul-2007
2000399072 2	663,000.00	663,000.00	01-Jun-2007	10.100%	AZ - 89.96%	360	01-Nov-2006
2000399076 2	121,600.00	120,411.70	01-Apr-2007	9.350%	FL - 80.00%	360	01-Nov-2006
2000416718 2	50,400.00	50,064.94	01-Jun-2007	11.500%	TX - 72.00%	360	01-Oct-2006
2000416736 2	880,000.00	876,731.47	01-Jul-2007	8.150%	NV - 80.00%	360	01-Oct-2006
2000416739 2	153,000.00	151,253.96	01-Aug-2007	8.500%	OH - 90.00%	360	01-Oct-2006
2000416740 1	130,500.00	128,817.25	01-Jun-2007	8.250%	OH - 90.00%	360	01-Oct-2006
2000417333 2	111,000.00	110,495.34	01-May-2007	11.350%	CA - 100.00%	180	01-Apr-2007
2000420073 1	161,500.00	160,726.03	01-Sep-2007	10.650%	MI - 85.00%	360	01-Jun-2007
2000420179 1	220,500.00	219,937.91	01-May-2007	8.850%	FL - 90.00%	360	01-Jun-2007
2000420219 1	50,400.00	49,941.93	01-Jun-2007	9.500%	OH - 90.00%	360	01-Aug-2006
2000420237 2	334,400.00	332,789.91	01-Jun-2007	10.250%	FL - 95.00%	360	01-Jun-2007
2000420787 1	195,000.00	194,502.84	01-Sep-2007	8.850%	FL - 84.78%	360	01-Jun-2007
2000421113 1	261,250.00	260,925.99	01-Jun-2007	11.250%	MN - 95.00%	360	01-Jun-2007
2000421208 1	293,250.00	291,632.81	01-Jul-2007	9.600%	IL - 85.00%	360	01-Jun-2007
2000421381 1	148,000.00	147,751.03	01-Jul-2007	10.250%	AZ - 80.00%	360	01-Jun-2007
2000421537 2	570,000.00	568,991.36	01-Jul-2007	9.750%	CA - 95.00%	360	01-Jul-2007
2000421819 2	565,155.00	562,303.68	01-Jun-2007	9.550%	NJ - 95.00%	360	01-Jul-2007
2000422053 1	144,000.00	143,265.92	01-Aug-2007	9.500%	FL - 80.00%	360	01-Jul-2007
2000422153 1	89,250.00	89,133.28	01-Sep-2007	10.750%	IL - 85.00%	360	01-Jul-2007
2000422307 1	50,000.00	49,762.24	01-Oct-2007	10.350%	AL - 65.79%	360	01-Jul-2007
2000422319 1	79,050.00	78,686.10	01-Mar-2008	9.990%	MO - 85.00%	360	01-Jul-2007
2000422336 1	186,300.00	185,729.94	01-Oct-2007	11.900%	FL - 90.00%	360	01-Jul-2007
2000422521 1	513,000.00	513,000.00	01-Aug-2007	10.200%	CA - 95.00%	360	01-Jul-2007
2000422641 1	279,000.00	278,709.25	01-Jul-2007	11.490%	MN - 87.19%	360	01-Jul-2007
2000422691 2	315,000.00	314,490.55	01-Jun-2007	10.050%	NY - 90.00%	360	01-Jul-2007
2000422789 1	315,000.00	314,288.27	01-Sep-2007	8.550%	NV - 82.90%	360	01-Aug-2007
2000422825 1	319,500.00	318,365.80	01-Sep-2007	10.700%	GA - 90.00%	360	01-Aug-2007
2000422836 1	330,300.00	329,360.75	01-Sep-2007	7.750%	FL - 90.00%	360	01-Aug-2007
2000422897 1	245,000.00	245,000.00	01-Jul-2007	9.800%	FL - 94.96%	360	01-Aug-2007
TOTAL	44,523,324.00	44,336,443.78					
TOTAL	73,748,437.25	73,391,110.46					

Prepayment Report

VOLUNTARY PREPAYMENTS

	Group 2	Group 1	Total
<u>Current</u>			
Number of Paid in Full Loans	16	61	77
Number of Repurchased Loans	0	0	0
Total Number of Loans Prepaid in Full	16	61	77
Curtailments Amount	42,019.98	98,002.84	140,022.82
Paid in Full Balance	2,868,688.44	6,845,224.33	9,713,912.77
Repurchased Loans Balance	0.00	0.00	0.00
Total Prepayment Amount	2,910,708.42	6,943,227.17	9,853,935.59
<u>Cumulative</u>			
Number of Paid in Full Loans	125	572	697
Number of Repurchased Loans	0	0	0
Total Number of Loans Prepaid in Full	125	572	697
Paid in Full Balance	26,704,324.53	80,097,454.19	106,801,778.72
Repurchased Loans Balance	0.00	0.00	0.00
Curtailments Amount	259,803.55	760,206.72	1,020,010.27
Total Prepayment Amount	26,964,128.08	80,857,660.91	107,821,788.99

Total Prepayments by Groups

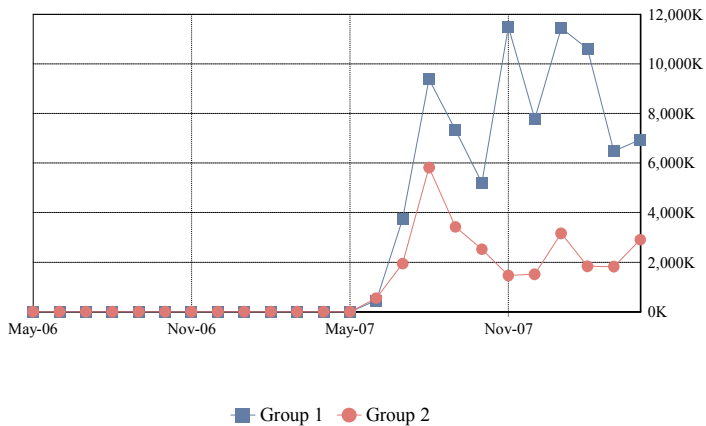

Total Prepayments

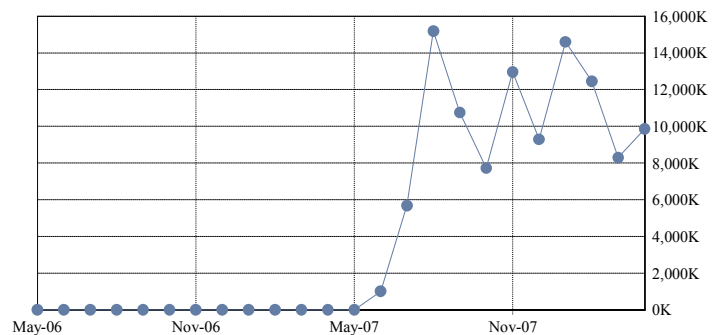

PREPAYMENTS RATES

	Group 2	Group 1	Total
SMM	1.28%	0.92%	1.01%
3 Months Avg SMM	0.98%	0.92%	0.94%
12 Months Avg SMM	0.81%	0.78%	0.79%
Avg SMM Since Cut-off	0.81%	0.78%	0.79%
CPR	14.31%	10.47%	11.52%
3 Months Avg CPR	11.11%	10.53%	10.68%
12 Months Avg CPR	9.29%	8.97%	9.06%
Avg CPR Since Cut-off	9.29%	8.97%	9.06%
PSA	540.47%	420.33%	454.98%
3 Months Avg PSA Approximation	453.78%	459.69%	458.02%
12 Months Avg PSA Approximation	561.49%	598.04%	587.55%
Avg PSA Since Cut-off Approximation	561.50%	598.04%	587.56%

CPR by Groups

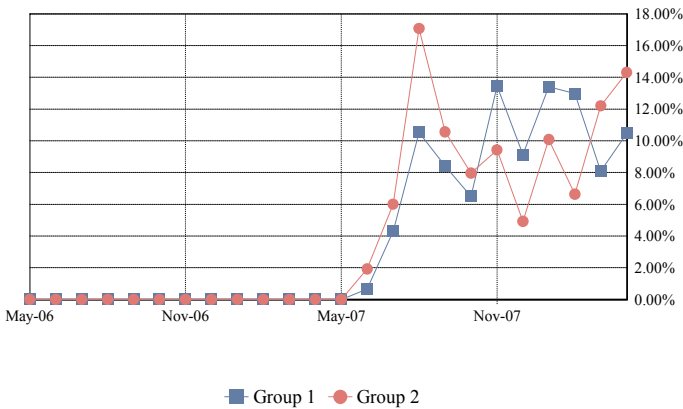

Total CPR

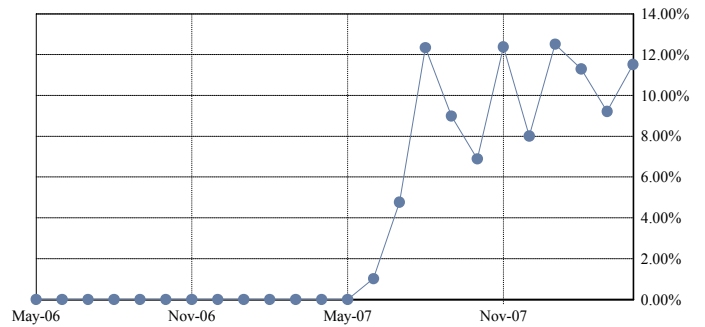

PSA by Groups

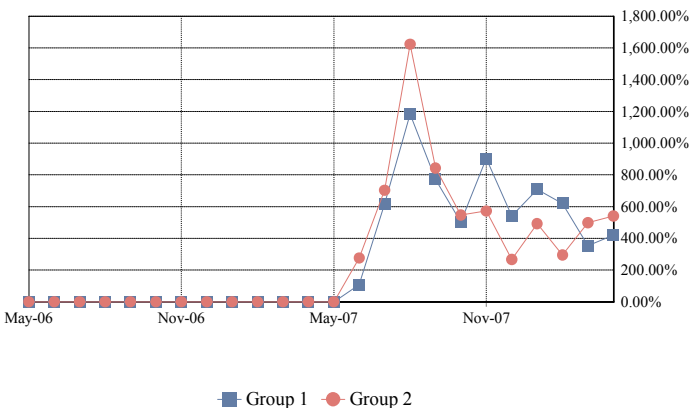

Total PSA

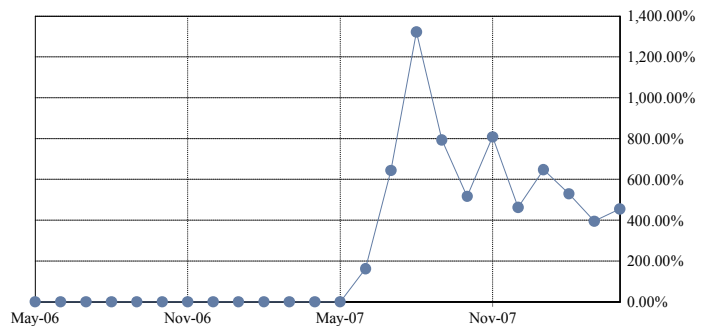

CPR Avg since Cut-Off by Groups

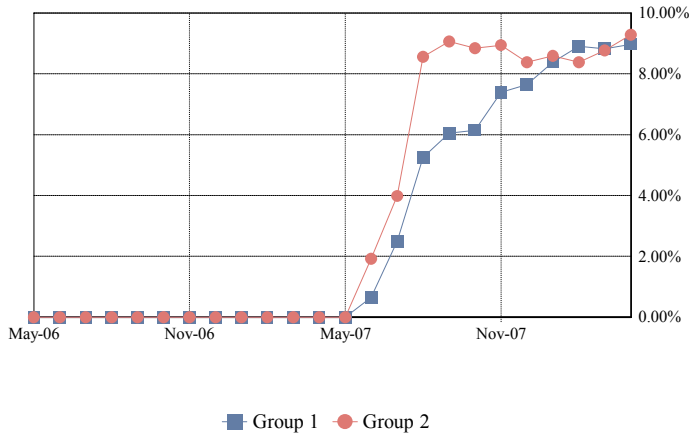

Total CPR Avg since Cut-Off

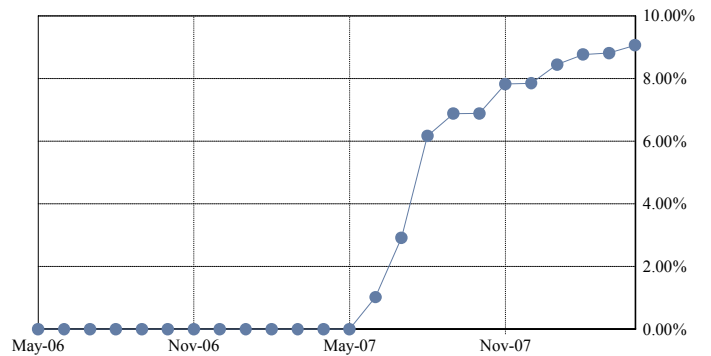

PSA Avg since Cut-Off by Groups

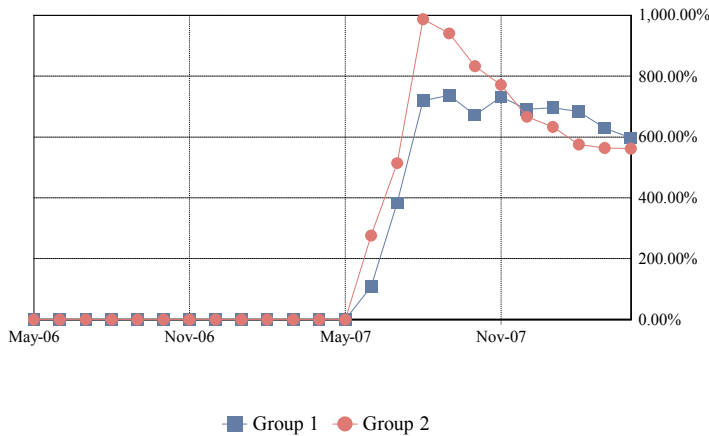

Total PSA Avg since Cut-Off

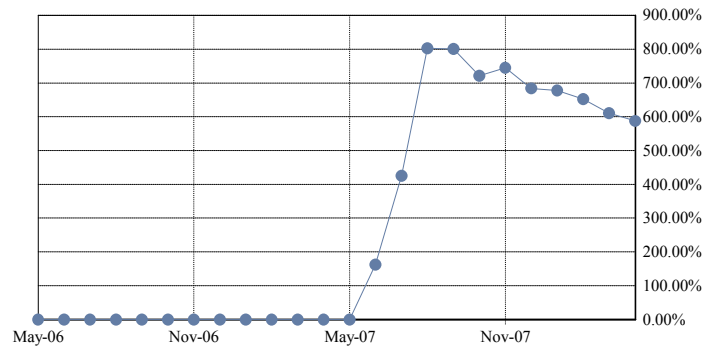

PREPAYMENT CALCULATION METHODOLOGY

Single Monthly Mortality (SMM): $(\text{Voluntary partial and full prepayments} + \text{Repurchases} + \text{Liquidation Balance}) / (\text{Beg Principal Balance} - \text{Sched Principal})$

Conditional Prepayment Rate (CPR): $1 - (1 - \text{SMM})^{12}$

PSA Standard Prepayment Model: $\text{CPR} / (0.20\% * \min(30, \text{WAS}))$

Average SMM over period between nth month and mth month (AvgSMM_{n,m}): $1 - [(1 - \text{SMM}_n) * (1 - \text{SMM}_{n+1}) * \dots * (1 - \text{SMM}_m)]^{1/\text{months in period } n,m}$

Average CPR over period between the nth month and mth month (AvgCPR_{n,m}): $1 - (1 - \text{AvgSMM}_{n,m})^{12}$

Average PSA Approximation over period between the nth month and mth month: $\text{AvgCPR}_{n,m} / (0.20\% * \text{Avg WAS}_{n,m})$

Average WAS_{n,m}: $(\min(30, \text{WAS}_n) + \min(30, \text{WAS}_{n+1}) + \dots + \min(30, \text{WAS}_m)) / (\text{number of months in the period } n,m)$

Weighted Average Seasoning (WAS)

Note: Prepayment rates are calculated since deal issue date and include partial and full voluntary prepayments and repurchases.

Dates correspond to distribution dates.

Mortgage Pass-Through Certificates

April 25, 2008 Distribution

Prepayment Detail Report

Prepayment Detail Report - Mortgage Loans Prepaid in Full During Current Distribution

Loan Number & Loan Group	Loan Status	Original Principal Balance	Prepayment Amount	Prepayment Date	Current Note Rate	State & LTV at Origination	Type Prepayment & Original Term	First Payment Date
2000406281	1	63,500.00	63,033.60	11-Mar-2008	10.125%	TX - 74.71%	Paid Off - 360	01-Dec-2006
2000406505	1	61,600.00	60,966.45	21-Mar-2008	8.625%	MO - 70.00%	Paid Off - 360	01-Dec-2006
2000406508	1	80,000.00	78,919.96	03-Mar-2008	7.625%	MI - 50.00%	Paid Off - 360	01-Nov-2006
2000406539	1	67,000.00	66,036.01	03-Mar-2008	8.750%	MN - 72.83%	Paid Off - 360	01-Dec-2006
2000406585	1	52,500.00	51,941.63	26-Mar-2008	8.625%	FL - 57.21%	Paid Off - 180	01-Nov-2006
2000406603	1	50,000.00	48,291.69	18-Mar-2008	7.625%	MO - 63.69%	Paid Off - 240	01-Dec-2006
2000406644	1	59,000.00	56,966.22	11-Mar-2008	6.375%	FL - 57.84%	Paid Off - 240	01-Dec-2006
2000406950	2	56,000.00	55,643.60	25-Mar-2008	11.500%	OK - 100.00%	Paid Off - 180	01-Dec-2006
2000411043	2	40,580.00	39,966.30	17-Mar-2008	9.380%	TN - 100.00%	Paid Off - 180	01-Oct-2006
2000415589	1	58,000.00	57,130.52	19-Mar-2008	8.650%	LA - 55.77%	Paid Off - 360	01-Mar-2007
2000415660	1	75,000.00	74,214.41	03-Mar-2008	7.750%	CA - 21.74%	Paid Off - 360	01-Mar-2007
2000415721	2	128,000.00	127,524.52	14-Mar-2008	8.150%	WA - 80.00%	Paid Off - 360	01-Mar-2007
2000415881	1	71,200.00	70,945.31	21-Mar-2008	7.990%	NC - 80.00%	Paid Off - 360	01-Apr-2007
2000415882	1	17,800.00	17,680.79	04-Mar-2008	9.100%	NC - 100.00%	Paid Off - 180	01-Apr-2007
2000415914	1	261,500.00	258,384.58	26-Mar-2008	6.600%	MD - 68.46%	Paid Off - 360	01-Mar-2007
2000415975	1	50,400.00	50,015.11	19-Mar-2008	8.450%	NY - 84.00%	Paid Off - 360	01-Apr-2007
2000416029	1	100,000.00	98,811.24	28-Mar-2008	7.375%	FL - 33.45%	Paid Off - 360	01-Apr-2007
2000416239	1	179,000.00	176,654.61	25-Mar-2008	7.875%	IL - 96.24%	Paid Off - 360	01-Oct-2006
2000416273	2	121,500.00	119,915.31	12-Mar-2008	10.200%	NY - 90.00%	Paid Off - 360	01-Mar-2007
2000416354	2	75,000.00	74,434.62	17-Mar-2008	8.550%	PA - 56.82%	Paid Off - 360	01-Apr-2007
2000416430	1	72,250.00	71,737.24	18-Mar-2008	8.850%	MO - 77.69%	Paid Off - 360	01-Apr-2007
2000416520	2	417,961.00	416,195.37	26-Mar-2008	7.400%	IL - 80.00%	Paid Off - 360	01-Apr-2007
2000416521	2	104,490.00	103,988.69	31-Mar-2008	10.700%	IL - 100.00%	Paid Off - 180	01-Apr-2007
2000416747	2	142,990.00	141,742.21	07-Mar-2008	8.200%	PA - 95.00%	Paid Off - 360	01-Mar-2007
2000416834	2	190,962.00	190,180.21	07-Mar-2008	8.850%	PA - 90.00%	Paid Off - 360	01-Apr-2007
2000416977	1	148,000.00	146,539.56	31-Mar-2008	7.150%	NJ - 42.29%	Paid Off - 360	01-Apr-2007
2000417065	1	113,600.00	111,405.89	25-Mar-2008	8.950%	NM - 80.00%	Paid Off - 240	01-Apr-2007
2000417066	1	28,400.00	28,241.61	25-Mar-2008	12.300%	NM - 100.00%	Paid Off - 180	01-Apr-2007
2000417273	1	77,250.00	74,788.32	20-Mar-2008	9.450%	NC - 75.00%	Paid Off - 180	01-Apr-2007
2000417361	1	228,000.00	226,205.83	19-Mar-2008	8.300%	FL - 80.00%	Paid Off - 360	01-Apr-2007
2000417447	1	113,900.00	113,409.44	31-Mar-2008	7.350%	MO - 85.00%	Paid Off - 360	01-Apr-2007
2000417741	1	209,700.00	208,949.96	28-Mar-2008	7.990%	WA - 90.00%	Paid Off - 360	01-Apr-2007
2000417753	1	97,000.00	91,337.45	24-Mar-2008	9.500%	FL - 100.00%	Paid Off - 360	01-Apr-2007
2000417935	1	83,000.00	82,467.33	05-Mar-2008	9.450%	NC - 53.55%	Paid Off - 360	01-Apr-2007
2000418030	1	224,550.00	224,032.21	31-Mar-2008	9.500%	NC - 90.00%	Paid Off - 360	01-Apr-2007
2000418091	1	80,000.00	79,233.11	10-Mar-2008	7.300%	NY - 20.25%	Paid Off - 360	01-Apr-2007
2000418255	1	160,000.00	159,117.61	11-Mar-2008	9.600%	NY - 32.99%	Paid Off - 360	01-May-2007
2000418444	1	112,200.00	111,555.19	13-Mar-2008	9.400%	PA - 83.11%	Paid Off - 360	01-May-2007
2000418507	2	161,500.00	160,656.91	04-Mar-2008	10.300%	NC - 85.00%	Paid Off - 360	01-Apr-2007
2000418519	1	164,000.00	163,000.62	11-Mar-2008	9.450%	NC - 80.00%	Paid Off - 360	01-May-2007

Prepayment Detail Report - Mortgage Loans Prepaid in Full During Current Distribution

Loan Number & Loan Group	Loan Status	Original Principal Balance	Prepayment Amount	Prepayment Date	Current Note Rate	State & LTV at Origination	Type Prepayment & Original Term	First Payment Date
2000418640	1	170,000.00	169,392.91	05-Mar-2008	11.650%	IN - 79.07%	Paid Off - 360	01-May-2007
2000418736	1	137,460.00	137,126.45	28-Mar-2008	9.900%	GA - 87.00%	Paid Off - 360	01-Apr-2007
2000419024	1	83,300.00	82,773.05	24-Mar-2008	9.400%	SC - 85.00%	Paid Off - 360	01-Apr-2007
2000419262	1	20,822.00	20,244.61	31-Mar-2008	10.400%	MO - 100.00%	Paid Off - 180	01-May-2007
2000419302	1	128,250.00	127,190.21	20-Mar-2008	8.600%	MO - 95.00%	Paid Off - 360	01-Apr-2007
2000419475	1	139,400.00	138,545.17	25-Mar-2008	9.250%	IL - 85.00%	Paid Off - 360	01-May-2007
2000419772	2	60,000.00	59,721.16	07-Mar-2008	10.550%	PA - 60.00%	Paid Off - 360	01-May-2007
2000419996	1	168,000.00	166,444.84	09-Mar-2008	9.314%	NC - 48.00%	Paid Off - 360	01-Nov-2006
2000420059	1	224,000.00	223,587.56	31-Mar-2008	9.950%	MO - 84.85%	Paid Off - 360	01-May-2007
2000420146	2	240,210.00	239,450.72	20-Mar-2008	11.750%	MO - 90.00%	Paid Off - 360	01-Jun-2007
2000420155	2	165,600.00	164,543.13	04-Mar-2008	8.400%	MD - 60.00%	Paid Off - 360	01-Jun-2007
2000420265	1	168,000.00	167,211.98	31-Mar-2008	9.900%	MD - 46.80%	Paid Off - 360	01-Jun-2007
2000420299	1	75,000.00	74,554.00	26-Mar-2008	8.750%	KS - 100.00%	Paid Off - 360	01-Jun-2007
2000420311	1	90,000.00	89,490.46	18-Mar-2008	8.990%	TN - 52.94%	Paid Off - 360	01-Jun-2007
2000420351	1	154,000.00	153,314.54	26-Mar-2008	10.150%	NY - 70.00%	Paid Off - 360	01-Jun-2007
2000420569	1	119,440.00	118,772.02	19-Mar-2008	9.050%	FL - 80.00%	Paid Off - 360	01-Jun-2007
2000420896	2	243,200.00	234,707.41	21-Mar-2008	9.550%	NC - 80.00%	Paid Off - 360	01-Jun-2007
2000420920	1	214,000.00	213,152.10	11-Mar-2008	10.700%	MD - 47.98%	Paid Off - 360	01-Jun-2007
2000421021	1	138,000.00	137,184.92	14-Mar-2008	9.150%	PA - 69.35%	Paid Off - 360	01-Jun-2007
2000421050	1	52,500.00	52,266.38	24-Mar-2008	10.150%	IL - 67.31%	Paid Off - 360	01-Jun-2007
2000421201	2	142,000.00	141,591.79	13-Mar-2008	8.150%	VA - 75.94%	Paid Off - 360	01-Jun-2007
2000421404	1	64,500.00	61,275.31	04-Mar-2008	8.450%	VA - 55.60%	Paid Off - 120	01-Jul-2007
2000421460	1	50,000.00	49,930.72	21-Mar-2008	10.200%	WV - 71.43%	Paid Off - 360	01-Jul-2007
2000421470	1	300,000.00	299,216.91	03-Mar-2008	8.050%	WA - 80.00%	Paid Off - 360	01-Jul-2007
2000421553	1	100,000.00	99,301.53	17-Mar-2008	7.400%	VA - 51.28%	Paid Off - 360	01-Jul-2007
2000421556	1	119,250.00	119,033.75	28-Mar-2008	9.300%	NM - 75.00%	Paid Off - 360	01-Jul-2007
2000421582	2	600,000.00	598,426.49	03-Mar-2008	12.100%	VA - 80.00%	Paid Off - 360	01-Jul-2007
2000421741	1	162,375.00	161,727.28	11-Mar-2008	10.150%	SC - 69.99%	Paid Off - 360	01-Jul-2007
2000422223	1	87,750.00	82,409.01	29-Feb-2008	6.500%	AL - 65.00%	Paid Off - 120	01-Jul-2007
2000422270	1	105,000.00	104,451.83	11-Mar-2008	8.990%	WV - 77.78%	Paid Off - 360	01-Jul-2007
2000422388	1	50,400.00	50,167.44	11-Mar-2008	10.800%	ND - 70.00%	Paid Off - 360	01-Jul-2007
2000422505	1	80,500.00	80,086.63	31-Mar-2008	9.050%	IL - 70.00%	Paid Off - 360	01-Jul-2007
2000422530	1	242,100.00	241,779.52	31-Mar-2008	10.350%	WA - 90.00%	Paid Off - 360	01-Jul-2007
2000422552	1	60,400.00	58,719.02	05-Mar-2008	8.400%	TX - 75.50%	Paid Off - 180	01-Jul-2007
2000422580	1	104,500.00	104,084.97	10-Mar-2008	9.650%	WI - 95.00%	Paid Off - 360	01-Aug-2007
2000422699	1	60,000.00	59,713.79	17-Mar-2008	8.700%	FL - 49.18%	Paid Off - 360	01-Aug-2007
2000422900	1	80,500.00	80,061.92	25-Mar-2008	9.450%	IL - 70.00%	Paid Off - 360	01-Aug-2007
TOTAL		9,797,790.00	9,713,912.77					

Realized Loss Report

COLLATERAL REALIZED LOSSES			
	Group 2	Group 1	Total
<u>Current</u>			
Subsequent Recoveries	0.00	0.00	0.00
Number of Loans Liquidated	5	11	16
Collateral Principal Realized Loss/(Gain) Amount	818,873.82	842,924.06	1,661,797.88
Collateral Interest Realized Loss/(Gain) Amount	25,806.45	0.00	25,806.45
Net Liquidation Proceeds	709,425.06	833,103.57	1,542,528.63
<u>Cumulative</u>			
Number of Loans Liquidated	25	23	48
Collateral Realized Loss/(Gain) Amount	3,466,310.01	1,367,208.01	4,833,518.02
Net Liquidation Proceeds	1,791,317.95	1,725,091.87	3,516,409.82
Cumulative Subsequent Recoveries	0.00	0.00	0.00

Collateral Loss Severity Approximation by Groups

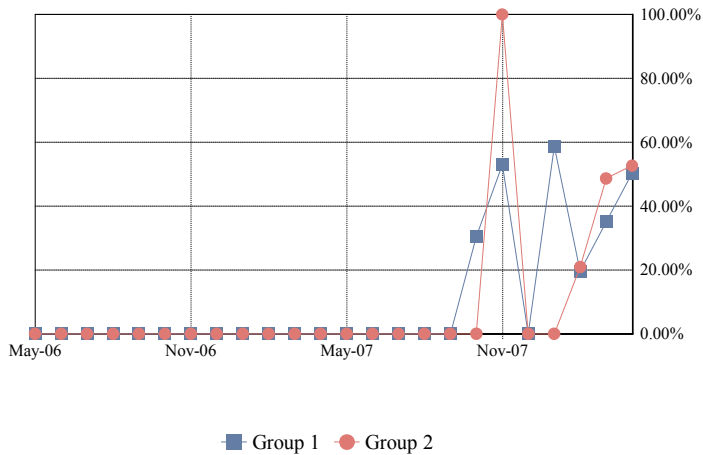

Collateral Loss Severity Approximation

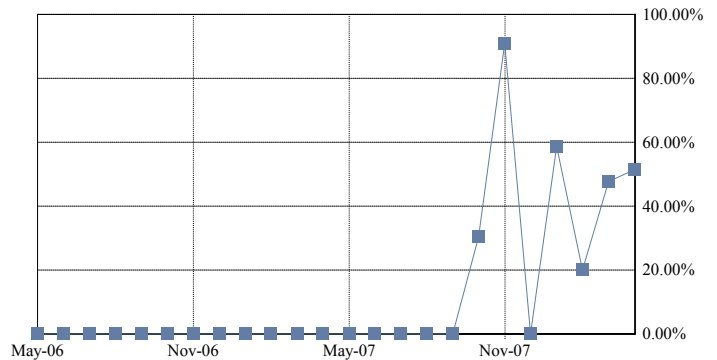

DEFAULT SPEEDS

	Group 2	Group 1	Total
MDR	0.44%	0.18%	0.25%
3 Months Avg MDR	0.35%	0.08%	0.15%
12 Months Avg MDR	0.13%	0.03%	0.06%
Avg MDR Since Cut-off	0.13%	0.03%	0.06%
CDR	5.21%	2.12%	2.96%
3 Months Avg CDR	4.17%	0.95%	1.83%
12 Months Avg CDR	1.61%	0.35%	0.69%
Avg CDR Since Cut-off	1.61%	0.35%	0.69%
SDA	1,967.82%	850.50%	1,170.45%
3 Months Avg SDA Approximation	1,702.67%	413.34%	784.33%
12 Months Avg SDA Approximation	970.94%	234.62%	448.79%
Avg SDA Since Cut-off Approximation	970.92%	234.66%	448.83%
Loss Severity Approximation for Current Period	52.69%	50.29%	51.45%
3 Months Avg Loss Severity Approximation	48.92%	43.56%	46.91%
12 Months Avg Loss Severity Approximation	63.72%	43.70%	56.30%
Avg Loss Severity Approximation Since Cut-off	63.72%	43.70%	56.30%

CDR by Groups

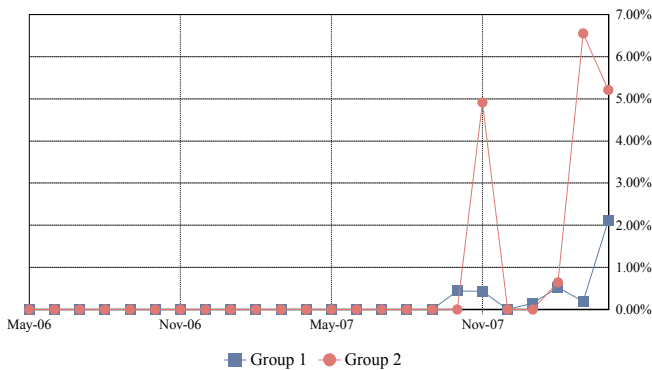

Total CDR

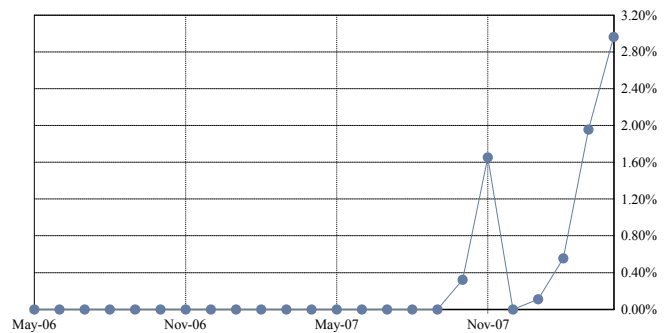

SDA by Groups

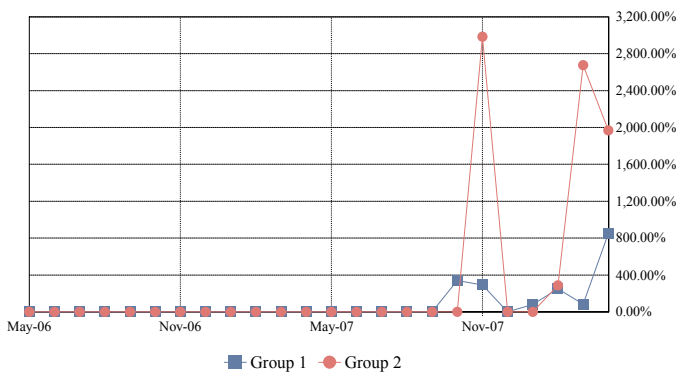

Total SDA

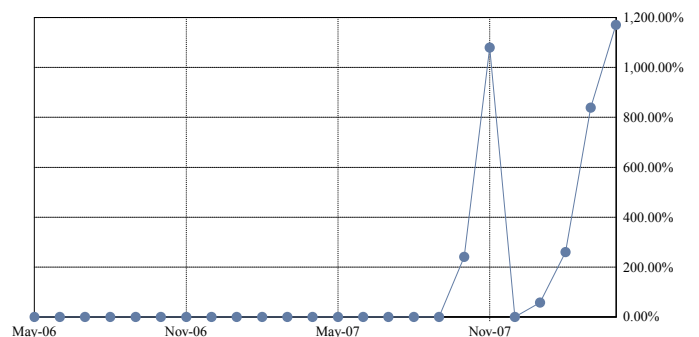

CDR Avg since Cut-Off by Groups

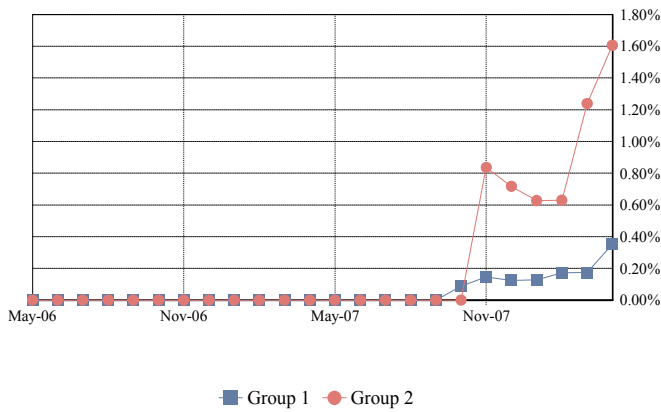

Total CDR Avg since Cut-Off

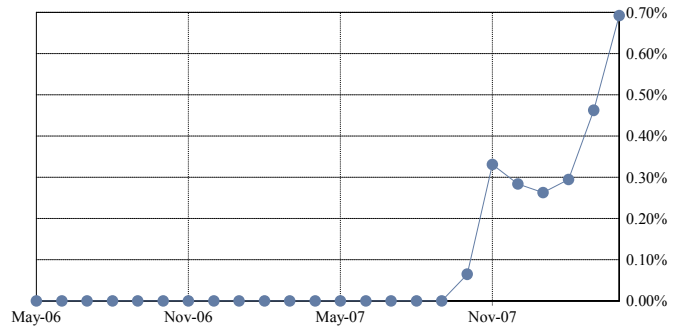

SDA Avg since Cut-Off by Groups

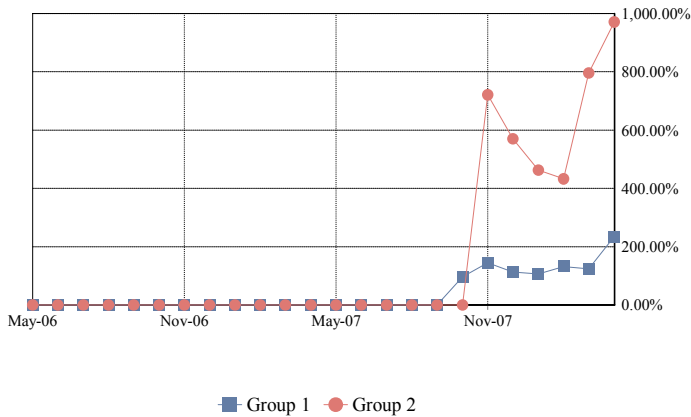

Total SDA Avg since Cut-Off

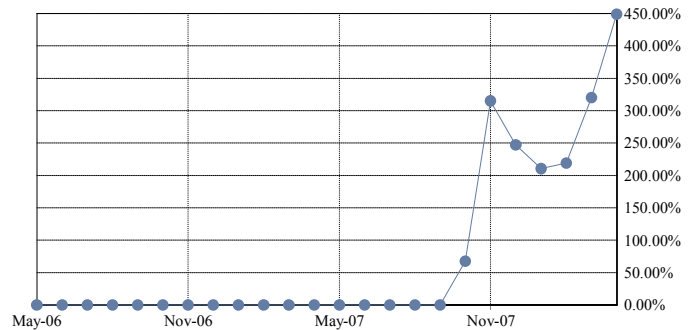

COLLATERAL REALIZED LOSS CALCULATION METHODOLOGY

Monthly Default Rate (MDR): $(\text{Beg Principal Balance of Liquidated Loans}) / (\text{Total Beg Principal Balance})$

Conditional Default Rate (CDR): $1 - ((1 - \text{MDR})^{12})$

SDA Standard Default Assumption: $\text{CDR} / \text{IF}(\text{WAS} < 61, \text{MIN}(30, \text{WAS}) * 0.02\%, \text{MAX}(0.03\%, \text{MIN}(30, \text{WAS}) * 0.02\% - 0.0095\% * (\text{WAS} - 60)))$

Average MDR over period between nth month and mth month (AvgMDR_{n,m}): $[(1 - \text{MDR}_n) * (1 - \text{MDR}_{n+1}) * \dots * (1 - \text{MDR}_m)]^{1 / (\text{months in period } n, m)}$

Average CDR over period between the nth month and mth month (AvgCDR_{n,m}): $1 - ((1 - \text{AvgMDR}_{n,m})^{12})$

Average SDA Approximation over period between the nth month and mth month:

$\text{AvgCDR}_{n,m} / \text{IF}(\text{Avg WAS}_{n,m} < 61, \text{MIN}(30, \text{Avg WAS}_{n,m}) * 0.02\%, \text{MAX}(0.03\%, \text{MIN}(30, \text{Avg WAS}_{n,m}) * 0.02\% - 0.0095\% * (\text{Avg WAS}_{n,m} - 60)))$

Average WAS_{n,m}: $(\text{WAS}_n + \text{WAS}_{n+1} + \dots + \text{WAS}_m) / (\text{number of months in the period } n, m)$

Loss Severity Approximation for current period: $\text{sum}(\text{Realized Loss Amount}) / \text{sum}(\text{Beg Principal Balance of Liquidated Loans})$

Average Loss Severity Approximation over period between nth month and mth month: $\text{Avg}(\text{Loss Severity}_{n,m})$

Note: Default rates are calculated since deal issue date and include realized gains and additional realized losses and gains from prior periods.

Dates correspond to distribution dates.

Charged off or Partially Charged off Loans assumed to have a minimum 100% Loss Severity Percentage.

Mortgage Pass-Through Certificates

April 25, 2008 Distribution

Realized Loss Detail Report

Loan Number & Loan Group	Loan Status	Current Note Rate	State & LTV at Origination	Original Term	Prior Principal Balance	Realized Loss/(Gain) Revision	Realized Loss/(Gain)	Cumulative Realized Loss/(Gain)
2000406929	1	9.250%	OK - 80.00%	360	72,202.26		38,894.23	38,894.23
2000414269	1	11.400%	WV - 80.00%	360	73,295.97		68,384.22	68,384.22
2000416309	1	10.750%	MI - 90.00%	360	110,220.51		98,439.87	98,439.87
2000416580	1	11.650%	KY - 75.00%	360	74,680.04		20,861.70	20,861.70
2000416679	1	10.100%	NC - 90.00%	360	105,779.72		38,320.56	38,320.56
2000417264	1	10.450%	SC - 88.04%	360	80,626.12		46,359.74	46,359.74
2000419299	1	10.200%	IL - 90.00%	360	125,445.01		52,265.92	52,265.92
2000419741	1	10.150%	CT - 85.00%	360	182,463.15		62,543.28	62,543.28
2000420430	1	9.650%	FL - 75.00%	360	298,671.19		170,152.93	170,152.93
2000421075	1	11.450%	FL - 95.00%	360	225,337.22		131,780.66	131,780.66
2000421342	1	9.150%	AL - 80.00%	360	327,306.44		114,920.95	114,920.95
2000405330	2	9.800%	FL - 84.93%	360	798,014.92		400,302.36	400,302.36
2000413553	2	9.700%	MI - 100.00%	360	104,378.76		120,010.21	120,010.21
2000415685	2	8.025%	CA - 80.94%	360	500,998.87		190,086.81	190,086.81
2000416641	2	10.850%	MI - 76.36%	360	83,250.42		60,231.85	60,231.85
2000416720	2	10.400%	MI - 80.00%	360	67,462.36		63,874.04	63,874.04
2000411969	2	0.000%	IN - 100.00%	360	0.00	Revision	875.00	875.00
2000415234	2	0.000%	CA - 95.00%	360	0.00	Revision	2,194.00	2,194.00
2000415578	2	0.000%	MO - 80.00%	360	0.00	Revision	866.00	866.00
2000416360	2	0.000%	AL - 80.00%	360	0.00	Revision	920.00	920.00
2000416533	2	0.000%	CT - 90.00%	360	0.00	Revision	1,120.00	1,120.00
2000416710	2	0.000%	SC - 80.00%	360	0.00	Revision	1,680.00	1,680.00
2000419797	2	0.000%	AZ - 80.00%	360	0.00	Revision	1,696.00	1,696.00
2000420203	2	0.000%	OH - 90.00%	360	0.00	Revision	824.00	824.00
TOTAL					3,230,132.96		1,687,604.33	1,687,604.33

Triggers and Adj. Cert. Report

TRIGGER EVENTS

	Group 2	Group 1	Total
Does a Trigger Event Exist?			No
Has a Crossover Date Occurred?			No
Rolling 60-Day Delinquency Percentage			18.686344%
Mezzanine Certificate Balance & Overcollateralization			331,800,000.00
Beginning Pool Principal Balance			1,289,876,630.16
Credit Enhancement Percentage			25.723390%
Cumulative Loss Percentage			0.34525129%
Master Servicer Event of Default?			No

ADJUSTABLE RATE CERTIFICATE INFORMATION

<i>SPACE INTENTIONALLY LEFT BLANK</i>			
---------------------------------------	--	--	--

ADDITIONAL INFORMATION

	Group 2	Group 1	Total
Current LIBOR Rate			2.598750%
Libor Rate Determination Date			03/19/2008
Next LIBOR Rate			2.895000%
Next Libor Rate Determination Date			04/23/2008
(x) Aggregate Notional amount of the Hedge Agreements			840,000,000.00
(y) Aggregate Certificate Principal Balance			1,216,578,892.89
Difference: ((x) - (y))			-376,578,892.89
Dollar amounts of Claims made*			
Amounts paid by the MI Insurer in respect of claims made*			
Premiums due and paid under the MI Policy*			
(a) Class I Monthly Interest Distributable Amount			310,252.08
(b) Hedge amount received by Supplemental Interest Trust			0.00
Absolute Difference: ((a) - (b))			310,252.08
* Information not available with Trustee			

Additional Certificate Report

ADDITIONAL CERTIFICATE REPORT						
CLASS	NET WAC Shortfall Prior (1)	Interest on Prior SF (2)	Curr NET WAC SF (3)	Total NET WAC SF (1+2+3)	NET WAC Shortfall Paid	NET WAC Shortfall UnPaid
A-1A	\$0.00	\$0.00	\$0.00	\$0.00	\$0.00	\$0.00
A-2A	\$0.00	\$0.00	\$0.00	\$0.00	\$0.00	\$0.00
A-2B	\$0.00	\$0.00	\$0.00	\$0.00	\$0.00	\$0.00
A-2C	\$0.00	\$0.00	\$0.00	\$0.00	\$0.00	\$0.00
A-2D	\$0.00	\$0.00	\$0.00	\$0.00	\$0.00	\$0.00
M-1	\$0.00	\$0.00	\$0.00	\$0.00	\$0.00	\$0.00
M-2	\$0.00	\$0.00	\$0.00	\$0.00	\$0.00	\$0.00
M-3	\$0.00	\$0.00	\$0.00	\$0.00	\$0.00	\$0.00
M-4	\$0.00	\$0.00	\$0.00	\$0.00	\$0.00	\$0.00
M-5	\$0.00	\$0.00	\$0.00	\$0.00	\$0.00	\$0.00
M-6	\$0.00	\$0.00	\$0.00	\$0.00	\$0.00	\$0.00
M-7	\$0.00	\$0.00	\$0.00	\$0.00	\$0.00	\$0.00
M-8	\$0.00	\$0.00	\$0.00	\$0.00	\$0.00	\$0.00
M-9	\$0.00	\$0.00	\$0.00	\$0.00	\$0.00	\$0.00
M-10	\$0.00	\$0.00	\$0.00	\$0.00	\$0.00	\$0.00