

## External Parties

**Seller**

Novastar Mtg Funding Corp.

**Servicer(s)**

Saxon Mortgage Services, Inc.

**Underwriter(s)**

Wachovia Securites  
 Deutsche Bank Securities  
 Greenwich Capital Markets

**PMI Insurer**

Radian Insurance Inc.  
 PMI Mortgage Insurance Co.  
 Mortgage Guaranty Insurance Corp.

**Hedge Provider**

Wachovia Bank  
 Deutsche Bank AG  
 Royal Bank of Scotland

## Table of Contents

	Page
1. Certificate Payment Report	2
2. Collection Account Report	8
3. Credit Enhancement Report	10
4. Collateral Report	11
5. Delinquency Report	14
6. REO Report	23
7. Foreclosure Report	31
8. Prepayment Report	39
9. Prepayment Detail Report	42
10. Realized Loss Report	44
11. Realized Loss Detail Report	47
12. Triggers and Adj. Cert. Report	49
13. Additional Certificate Report	50

Total Number of Pages 50

## Dates

Cut-Off Date:	November 01, 2006
Close Date:	November 30, 2006
First Distribution Date:	December 26, 2006
Distribution Date:	March 25, 2008
Record Date:	February 29, 2008 March 24, 2008
Determination Date:	March 14, 2008

## Contacts

Michael Boyle  
 Administrator  
 (714) 247-6273  
 michael-l.boyle@db.com  
 Address:  
 1761 E.Saint Andrew Pl, Santa Ana, CA 92705

Factor Information: (800) 735-7777  
 Main Phone Number: (714) 247-6000

<https://tss.sfs.db.com/investpublic>

Certificate Payment Report

Current Period Distribution - REMIC VI									
Class	Class Type	Original Face Value	Prior Principal Balance	Interest	Principal	Total Distribution	Realized Loss	Deferred Interest	Current Principal Balance
			(1)	(2)	(3)	(4)=(2)+(3)	(5)	(6)	(7)=(1)-(3)-(5)+(6)
A-1A	SR	500,000,000.00	385,253,116.07	1,025,682.91	7,958,211.77	8,983,894.68	0.00	0.00	377,294,904.30
A-2A	SR	248,800,000.00	136,847,104.41	353,312.61	8,961,133.46	9,314,446.07	0.00	0.00	127,885,970.95
A-2B	SR	112,800,000.00	112,800,000.00	293,953.67	0.00	293,953.67	0.00	0.00	112,800,000.00
A-2C	SR	139,800,000.00	139,800,000.00	372,198.08	0.00	372,198.08	0.00	0.00	139,800,000.00
A-2D	SR	45,475,000.00	45,475,000.00	122,536.18	0.00	122,536.18	0.00	0.00	45,475,000.00
M-1	MEZ	38,750,000.00	38,750,000.00	104,727.26	0.00	104,727.26	0.00	0.00	38,750,000.00
M-2	MEZ	33,750,000.00	33,750,000.00	92,573.44	0.00	92,573.44	0.00	0.00	33,750,000.00
M-3	MEZ	19,375,000.00	19,375,000.00	53,768.32	0.00	53,768.32	0.00	0.00	19,375,000.00
M-4	MEZ	17,500,000.00	17,500,000.00	49,410.76	0.00	49,410.76	0.00	0.00	17,500,000.00
M-5	MEZ	13,750,000.00	13,750,000.00	39,044.27	0.00	39,044.27	0.00	0.00	13,750,000.00
M-6	MEZ	12,500,000.00	12,500,000.00	36,098.96	0.00	36,098.96	0.00	0.00	12,500,000.00
M-7	MEZ	11,250,000.00	11,250,000.00	35,660.94	0.00	35,660.94	0.00	0.00	11,250,000.00
M-8	MEZ	9,375,000.00	9,375,000.00	32,738.28	0.00	32,738.28	0.00	0.00	9,375,000.00
M-9	MEZ	13,750,000.00	13,750,000.00	58,538.72	0.00	58,538.72	0.00	0.00	13,750,000.00
M-10	MEZ	0.00	0.00	0.00	0.00	0.00	0.00	0.00	0.00
M-10N	MEZ	10,625,000.00	10,625,000.00	46,090.36	0.00	46,090.36	0.00	0.00	10,625,000.00
M10DSI	MEZ/NTL	0.00	0.00	0.00	0.00	0.00	0.00	0.00	0.00
M-11	MEZ/NOF	0.00	0.00	0.00	0.00	0.00	0.00	0.00	0.00
M-11N	MEZ/NOF	6,250,000.00	6,250,000.00	27,111.98	0.00	27,111.98	0.00	0.00	6,250,000.00
M11DSI	MEZ/NTL	0.00	0.00	0.00	0.00	0.00	0.00	0.00	0.00
M-12	MEZ/NOF	0.00	0.00	0.00	0.00	0.00	0.00	0.00	0.00
M-12N	MEZ/NOF	5,000,000.00	5,000,000.00	21,689.58	0.00	21,689.58	0.00	0.00	5,000,000.00
M12DSI	MEZ/NTL	0.00	0.00	0.00	0.00	0.00	0.00	0.00	0.00
M-13	MEZ/NOF	0.00	0.00	0.00	0.00	0.00	0.00	0.00	0.00
M-13N	MEZ/NOF	5,000,000.00	5,000,000.00	21,689.58	0.00	21,689.58	0.00	0.00	5,000,000.00
M13DSI	MEZ/NTL	0.00	0.00	0.00	0.00	0.00	0.00	0.00	0.00
CA	SUB	6,250,100.00	5,327,315.56	96,214.10	0.00	96,214.10	2,774,517.30	0.00	2,552,798.26
CB	NTL/SUB	0.00	0.00	0.00	0.00	0.00	0.00	0.00	0.00
R	RES	0.00	0.00	0.00	0.00	0.00	0.00	0.00	0.00
Total		1,250,000,100.00	1,022,377,536.04	2,883,040.00	16,919,345.23	19,802,385.23	2,774,517.30	0.00	1,002,683,673.51

Interest Accrual Detail				Current Period Factor Information per \$1,000 of Original Face Value						
Class	Period Starting	Period Ending	Method	Cusip	Orig. Principal (with Notional) Balance	Prior Principal Balance	Interest	Principal	Total Distribution	Current Principal Balance
					(1)	(1)	(2)	(3)	(4)=(2)+(3)	(5)
A-1A	02/25/08	03/24/08	A-Act/360	66988RAA5	500,000,000.00	770.506232	2.051366	15.916424	17.967789	754.589809
A-2A	02/25/08	03/24/08	A-Act/360	66988RAB3	248,800,000.00	550.028555	1.420067	36.017417	37.437484	514.011137
A-2B	02/25/08	03/24/08	A-Act/360	66988RAC1	112,800,000.00	1,000.000000	2.605972	0.000000	2.605972	1,000.000000
A-2C	02/25/08	03/24/08	A-Act/360	66988RAD9	139,800,000.00	1,000.000000	2.662361	0.000000	2.662361	1,000.000000
A-2D	02/25/08	03/24/08	A-Act/360	66988RAE7	45,475,000.00	1,000.000000	2.694583	0.000000	2.694583	1,000.000000
M-1	02/25/08	03/24/08	A-Act/360	66988RAF4	38,750,000.00	1,000.000000	2.702639	0.000000	2.702639	1,000.000000
M-2	02/25/08	03/24/08	A-Act/360	66988RAG2	33,750,000.00	1,000.000000	2.742917	0.000000	2.742917	1,000.000000
M-3	02/25/08	03/24/08	A-Act/360	66988RAH0	19,375,000.00	1,000.000000	2.775139	0.000000	2.775139	1,000.000000
M-4	02/25/08	03/24/08	A-Act/360	66988RAJ6	17,500,000.00	1,000.000000	2.823472	0.000000	2.823472	1,000.000000
M-5	02/25/08	03/24/08	A-Act/360	66988RAK3	13,750,000.00	1,000.000000	2.839583	0.000000	2.839583	1,000.000000
M-6	02/25/08	03/24/08	A-Act/360	66988RAL1	12,500,000.00	1,000.000000	2.887917	0.000000	2.887917	1,000.000000
M-7	02/25/08	03/24/08	A-Act/360	66988RAM9	11,250,000.00	1,000.000000	3.169861	0.000000	3.169861	1,000.000000
M-8	02/25/08	03/24/08	A-Act/360	66988RAN7	9,375,000.00	1,000.000000	3.492083	0.000000	3.492083	1,000.000000
M-9	02/25/08	03/24/08	A-Act/360	66988RAP2	13,750,000.00	1,000.000000	4.257361	0.000000	4.257361	1,000.000000
M-10	02/25/08	03/24/08	A-Act/360	66988RAQ0	0.00	0.000000	0.000000	0.000000	0.000000	0.000000
M-10N	02/25/08	03/24/08	A-Act/360	66988RAY3	10,625,000.00	1,000.000000	4.337916	0.000000	4.337916	1,000.000000
M10DSI	02/25/08	03/24/08	A-Act/360	66988RAZ0	10,625,000.00	1,000.000000	0.000000	0.000000	0.000000	1,000.000000
M-11	02/25/08	03/24/08	A-Act/360	66988RAR8	0.00	0.000000	0.000000	0.000000	0.000000	0.000000
M-11N	02/25/08	03/24/08	A-Act/360	66988RBA4	6,250,000.00	1,000.000000	4.337917	0.000000	4.337917	1,000.000000
M11DSI	02/25/08	03/24/08	A-Act/360	66988RBB2	6,250,000.00	1,000.000000	0.000000	0.000000	0.000000	1,000.000000
M-12	02/25/08	03/24/08	A-Act/360	66988RAS6	0.00	0.000000	0.000000	0.000000	0.000000	0.000000
M-12N	02/25/08	03/24/08	A-Act/360	66988RAU1	5,000,000.00	1,000.000000	4.337916	0.000000	4.337916	1,000.000000
M12DSI	02/25/08	03/24/08	A-Act/360	66988RAV9	5,000,000.00	1,000.000000	0.000000	0.000000	0.000000	1,000.000000
M-13				66988RAT4	0.00	0.000000	0.000000	0.000000	0.000000	0.000000
M-13N				66988RAW7	5,000,000.00	1,000.000000	4.337916	0.000000	4.337916	1,000.000000
M13DSI				66988RAX5	5,000,000.00	1,000.000000	0.000000	0.000000	0.000000	1,000.000000
CA				66988RBF3	6,250,100.00	852.356852	15.394010	0.000000	15.394010	408.441187
CB				66988RBG1	1,250,000,000.00	817.902029	0.000000	0.000000	0.000000	802.146939
R					0.00	0.000000	0.000000	0.000000	0.000000	0.000000

## Mortgage Pass-Through Certificates

March 25, 2008 Distribution

Distribution to Date - REMIC VI									
Class	Original Face Value	Interest	Unscheduled Principal	Scheduled Principal	Total Principal	Total Distribution	Realized Loss	Deferred Interest	Current Principal Balance
	(1)	(2)	(3)	(4)	(5)=(3)+(4)	(6)=(2)+(5)	(7)	(8)	(9)=(1)-(5)-(7)+(8)
A-1A	500,000,000.00	31,289,876.00	118,687,412.53	4,017,683.17	122,705,095.70	153,994,971.70	0.00	0.00	377,294,904.30
A-2A	248,800,000.00	13,470,051.96	116,578,694.24	4,335,334.81	120,914,029.05	134,384,081.01	0.00	0.00	127,885,970.95
A-2B	112,800,000.00	7,645,098.81	0.00	0.00	0.00	7,645,098.81	0.00	0.00	112,800,000.00
A-2C	139,800,000.00	9,605,794.51	0.00	0.00	0.00	9,605,794.51	0.00	0.00	139,800,000.00
A-2D	45,475,000.00	3,148,935.50	0.00	0.00	0.00	3,148,935.50	0.00	0.00	45,475,000.00
M-1	38,750,000.00	2,688,437.49	0.00	0.00	0.00	2,688,437.49	0.00	0.00	38,750,000.00
M-2	33,750,000.00	2,364,089.21	0.00	0.00	0.00	2,364,089.21	0.00	0.00	33,750,000.00
M-3	19,375,000.00	1,367,517.20	0.00	0.00	0.00	1,367,517.20	0.00	0.00	19,375,000.00
M-4	17,500,000.00	1,249,205.98	0.00	0.00	0.00	1,249,205.98	0.00	0.00	17,500,000.00
M-5	13,750,000.00	985,193.27	0.00	0.00	0.00	985,193.27	0.00	0.00	13,750,000.00
M-6	12,500,000.00	905,651.10	0.00	0.00	0.00	905,651.10	0.00	0.00	12,500,000.00
M-7	11,250,000.00	867,695.36	0.00	0.00	0.00	867,695.36	0.00	0.00	11,250,000.00
M-8	9,375,000.00	773,183.63	0.00	0.00	0.00	773,183.63	0.00	0.00	9,375,000.00
M-9	13,750,000.00	1,308,220.02	0.00	0.00	0.00	1,308,220.02	0.00	0.00	13,750,000.00
M-10	0.00	0.00	0.00	0.00	0.00	0.00	0.00	0.00	0.00
M-10N	10,625,000.00	1,023,045.65	0.00	0.00	0.00	1,023,045.65	0.00	0.00	10,625,000.00
M10DSI	0.00	1,103.37	0.00	0.00	0.00	1,103.37	0.00	0.00	0.00
M-11	0.00	0.00	0.00	0.00	0.00	0.00	0.00	0.00	0.00
M-11N	6,250,000.00	601,791.55	0.00	0.00	0.00	601,791.55	0.00	0.00	6,250,000.00
M11DSI	0.00	649.05	0.00	0.00	0.00	649.05	0.00	0.00	0.00
M-12	0.00	0.00	0.00	0.00	0.00	0.00	0.00	0.00	0.00
M-12N	5,000,000.00	481,433.24	0.00	0.00	0.00	481,433.24	0.00	0.00	5,000,000.00
M12DSI	0.00	519.24	0.00	0.00	0.00	519.24	0.00	0.00	0.00
M-13	0.00	0.00	0.00	0.00	0.00	0.00	0.00	0.00	0.00
M-13N	5,000,000.00	481,433.24	0.00	0.00	0.00	481,433.24	0.00	0.00	5,000,000.00
M13DSI	0.00	519.24	0.00	0.00	0.00	519.24	0.00	0.00	0.00
CA	6,250,100.00	17,108,516.11	0.00	0.00	0.00	17,108,516.11	5,821,980.95	2,124,779.21	2,552,798.26
CB	0.00	0.00	0.00	0.00	0.00	0.00	0.00	0.00	0.00
R	0.00	0.00	0.00	0.00	0.00	0.00	0.00	0.00	0.00
<b>Total</b>	<b>1,250,000,100.00</b>	<b>97,367,960.73</b>	<b>235,266,106.77</b>	<b>8,353,017.98</b>	<b>243,619,124.75</b>	<b>340,987,085.48</b>	<b>5,821,980.95</b>	<b>2,124,779.21</b>	<b>1,002,683,673.51</b>

## Mortgage Pass-Through Certificates

March 25, 2008 Distribution

Interest Detail - REMIC VI									
Class	Pass Through Rate	Prior Principal (with Notional) Balance	Accrued Interest	Non-Supported Interest SF	Prior Unpaid Interest	Unscheduled Interest Adjustment	Optimal Interest	Paid or Deferred Interest	Current Unpaid Interest
			(1)	(2)	(3)	(4)	(5)=(1)-(2)+(3)+(4)	(6)	(7)=(5)-(6)
A-1A	3.30500%	385,253,116.07	1,025,682.91	0.00	0.00	0.00	1,025,682.91	1,025,682.91	0.00
A-2A	3.20500%	136,847,104.41	353,312.61	0.00	0.00	0.00	353,312.61	353,312.61	0.00
A-2B	3.23500%	112,800,000.00	293,953.67	0.00	0.00	0.00	293,953.67	293,953.67	0.00
A-2C	3.30500%	139,800,000.00	372,198.08	0.00	0.00	0.00	372,198.08	372,198.08	0.00
A-2D	3.34500%	45,475,000.00	122,536.18	0.00	0.00	0.00	122,536.18	122,536.18	0.00
M-1	3.35500%	38,750,000.00	104,727.26	0.00	0.00	0.00	104,727.26	104,727.26	0.00
M-2	3.40500%	33,750,000.00	92,573.44	0.00	0.00	0.00	92,573.44	92,573.44	0.00
M-3	3.44500%	19,375,000.00	53,768.32	0.00	0.00	0.00	53,768.32	53,768.32	0.00
M-4	3.50500%	17,500,000.00	49,410.76	0.00	0.00	0.00	49,410.76	49,410.76	0.00
M-5	3.52500%	13,750,000.00	39,044.27	0.00	0.00	0.00	39,044.27	39,044.27	0.00
M-6	3.58500%	12,500,000.00	36,098.96	0.00	0.00	0.00	36,098.96	36,098.96	0.00
M-7	3.93500%	11,250,000.00	35,660.94	0.00	0.00	0.00	35,660.94	35,660.94	0.00
M-8	4.33500%	9,375,000.00	32,738.28	0.00	0.00	0.00	32,738.28	32,738.28	0.00
M-9	5.28500%	13,750,000.00	58,538.72	0.00	0.00	0.00	58,538.72	58,538.72	0.00
M-10	0.00000%	0.00	0.00	0.00	0.00	0.00	0.00	0.00	0.00
M-10N	5.38500%	10,625,000.00	46,090.36	0.00	0.00	0.00	46,090.36	46,090.36	0.00
M10DSI	0.00000%	10,625,000.00	0.00	0.00	0.00	0.00	0.00	0.00	0.00
M-11	0.00000%	0.00	0.00	0.00	0.00	0.00	0.00	0.00	0.00
M-11N	5.38500%	6,250,000.00	27,111.98	0.00	0.00	0.00	27,111.98	27,111.98	0.00
M11DSI	0.00000%	6,250,000.00	0.00	0.00	0.00	0.00	0.00	0.00	0.00
M-12	0.00000%	0.00	0.00	0.00	0.00	0.00	0.00	0.00	0.00
M-12N	5.38500%	5,000,000.00	21,689.58	0.00	0.00	0.00	21,689.58	21,689.58	0.00
M12DSI	0.00000%	5,000,000.00	0.00	0.00	0.00	0.00	0.00	0.00	0.00
M-13	0.00000%	0.00	0.00	0.00	0.00	0.00	0.00	0.00	0.00
M-13N	5.38500%	5,000,000.00	21,689.58	0.00	0.00	0.00	21,689.58	21,689.58	0.00
M13DSI	0.00000%	5,000,000.00	0.00	0.00	0.00	0.00	0.00	0.00	0.00
CA	22.41996%	5,327,315.56	0.00	0.00	0.00	0.00	0.00	96,214.10	0.00
CB	0.00000%	1,022,377,536.04	0.00	0.00	0.00	0.00	0.00	0.00	0.00
R	0.00000%	0.00	0.00	0.00	0.00	0.00	0.00	0.00	0.00
<b>Total</b>		<b>2,071,630,072.08</b>	<b>2,786,825.90</b>	<b>0.00</b>	<b>0.00</b>	<b>0.00</b>	<b>2,786,825.90</b>	<b>2,883,040.00</b>	<b>0.00</b>

Current Period Distribution - Component Classes									
Class	Class Type	Original Face Value	Prior Principal Balance	Interest	Principal	Total Distribution	Realized Loss	Deferred Interest	Current Principal Balance
			(1)	(2)	(3)	(4)=(2)+(3)	(5)	(6)	(7)=(1)-(3)-(5)+(6)
CA-1	CPT/SUB	1,250,000,000.00	0.00	0.00	0.00	0.00	0.00	0.00	0.00
CA-2	CPT/SUB	6,250,000.00	5,327,215.56	0.00	0.00	0.00	2,774,517.30	0.00	2,552,698.26
CA-3	CPT/SUB	100.00	100.00	96,214.10	0.00	96,214.10	0.00	0.00	100.00
CA-4	CPT/SUB	0.00	0.00	0.00	0.00	0.00	0.00	0.00	0.00
<b>Total</b>		<b>1,256,250,100.00</b>	<b>5,327,315.56</b>	<b>96,214.10</b>	<b>0.00</b>	<b>96,214.10</b>	<b>2,774,517.30</b>	<b>0.00</b>	<b>2,552,798.26</b>

Interest Accrual Detail										
Current Period Factor Information per \$1,000 of Original Face Value										
Class	Period Starting	Period Ending	Method	Cusip	Orig. Principal (with Notional) Balance	Prior Principal Balance	Interest	Principal	Total Distribution	Current Principal Balance
					(1)	(1)	(2)	(3)	(4)=(2)+(3)	(5)
CA-1	02/25/08	03/24/08			1,250,000,000.00	817.902029	0.000000	0.000000	0.000000	802.146939
CA-2	02/25/08	03/24/08			6,250,000.00	852.354490	0.000000	0.000000	0.000000	408.431722
CA-3	02/25/08	03/24/08			100.00	1,000.000000	962,141.000000	0.000000	962,141.000000	1,000.000000
CA-4	02/25/08	03/24/08			0.00	0.000000	0.000000	0.000000	0.000000	0.000000

## Mortgage Pass-Through Certificates

March 25, 2008 Distribution

Distribution to Date - Component Classes									
Class	Original Face Value	Interest	Unscheduled Principal	Scheduled Principal	Total Principal	Total Distribution	Realized Loss	Deferred Interest	Current Principal Balance
	(1)	(2)	(3)	(4)	(5)=(3)+(4)	(6)=(2)+(5)	(7)	(8)	(9)=(1)-(5)-(7)+(8)
CA-1	1,250,000,000.00	12,987,393.44	0.00	0.00	0.00	12,987,393.44	0.00	0.00	0.00
CA-2	6,250,000.00	2,103,065.64	0.00	0.00	0.00	2,103,065.64	5,821,980.95	2,124,779.21	2,552,698.26
CA-3	100.00	2,018,057.03	0.00	0.00	0.00	2,018,057.03	0.00	0.00	100.00
CA-4	0.00	0.00	0.00	0.00	0.00	0.00	0.00	0.00	0.00
<b>Total</b>	<b>1,256,250,100.00</b>	<b>17,108,516.11</b>	<b>0.00</b>	<b>0.00</b>	<b>0.00</b>	<b>17,108,516.11</b>	<b>5,821,980.95</b>	<b>2,124,779.21</b>	<b>2,552,798.26</b>

Interest Detail - Component Classes									
Class	Pass Through Rate	Prior Principal (with Notional) Balance	Accrued Interest	Non-Supported Interest SF	Prior Unpaid Interest	Unscheduled Interest Adjustment	Optimal Interest	Paid or Deferred Interest	Current Unpaid Interest
			(1)	(2)	(3)	(4)	(5)=(1)-(2)+(3)+(4)	(6)	(7)=(5)-(6)
CA-1	0.00000%	1,022,377,536.04	0.00	0.00	0.00	0.00	0.00	0.00	0.00
CA-2	0.00000%	5,327,215.56	0.00	0.00	0.00	0.00	0.00	0.00	0.00
CA-3	0.00000%	100.00	0.00	0.00	0.00	0.00	0.00	96,214.10	0.00
CA-4	0.00000%	0.00	0.00	0.00	0.00	0.00	0.00	0.00	0.00
<b>Total</b>		<b>1,027,704,851.60</b>	<b>0.00</b>	<b>0.00</b>	<b>0.00</b>	<b>0.00</b>	<b>0.00</b>	<b>96,214.10</b>	<b>0.00</b>

**Collection Account Report**

<b>SUMMARY</b>			
	<b>Group 2</b>	<b>Group 1</b>	<b>Total</b>
Principal Collections	7,469,652.88	6,633,656.30	14,103,309.18
Principal Withdrawals	0.00	0.00	0.00
Principal Other Accounts	0.00	0.00	0.00
<b>TOTAL NET PRINCIPAL</b>	<b>7,469,652.88</b>	<b>6,633,656.30</b>	<b>14,103,309.18</b>
Interest Collections	3,422,707.81	3,182,816.48	6,605,524.30
Interest Withdrawals	0.00	0.00	0.00
Interest Fees	(421,490.42)	(428,413.58)	(849,904.02)
Interest Other Accounts	16,539.33	79,674.77	(56,544.23)
<b>TOTAL NET INTEREST</b>	<b>3,017,756.72</b>	<b>2,834,077.67</b>	<b>5,699,076.04</b>
<b>TOTAL AVAILABLE FUNDS FOR DISTRIBUTION</b>	<b>10,487,409.60</b>	<b>9,467,733.97</b>	<b>19,802,385.22</b>

<b>PRINCIPAL - COLLECTIONS</b>			
	<b>Group 2</b>	<b>Group 1</b>	<b>Total</b>
Scheduled Principal Received	240,372.32	235,017.32	475,389.64
Curtailments	(309,945.02)	10,378.50	(299,566.52)
Prepayments In Full	3,405,896.61	5,262,857.00	8,668,753.61
Repurchased/Substitutions	0.00	0.00	0.00
Liquidations	7,826,605.43	3,022,680.37	10,849,285.80
Insurance Principal	0.00	0.00	0.00
Other Additional Principal	0.00	0.00	0.00
Delinquent Principal	(219,908.62)	(216,780.08)	(436,688.70)
Realized Losses	(3,693,276.46)	(1,897,276.89)	(5,590,553.35)
Advanced Principal	219,908.62	216,780.08	436,688.70
<b>TOTAL PRINCIPAL COLLECTED</b>	<b>7,469,652.88</b>	<b>6,633,656.30</b>	<b>14,103,309.18</b>

<b>PRINCIPAL - WITHDRAWALS</b>			
<i>SPACE INTENTIONALLY LEFT BLANK</i>			

<b>PRINCIPAL - OTHER ACCOUNTS</b>			
	<b>Group 2</b>	<b>Group 1</b>	<b>Total</b>
<b>TOTAL PRINCIPAL OTHER ACCOUNTS</b>	<b>0.00</b>	<b>0.00</b>	<b>0.00</b>

INTEREST - COLLECTIONS			
	Group 2	Group 1	Total
Scheduled Interest	3,989,189.11	3,600,139.61	7,589,328.72
Repurchased/Substitution Interest	0.00	0.00	0.00
Liquidation Interest	57,195.14	21,938.30	79,133.44
Insurance Interest	0.00	0.00	0.00
Other Additional Interest	0.00	0.00	0.00
Prepayment Interest Shortfalls	(11,527.81)	(13,399.61)	(24,927.42)
Delinquent Interest	(3,754,297.33)	(3,339,557.49)	(7,093,854.82)
Compensating Interest	11,527.80	13,399.60	24,927.41
Civil Relief Act Shortfalls	0.00	0.00	0.00
Interest Realized Loss	-25,360.54	-69,181.11	-94,541.65
Interest Advanced	3,155,981.43	2,969,477.18	6,125,458.61
<b>TOTAL INTEREST COLLECTED</b>	<b>3,422,707.81</b>	<b>3,182,816.48</b>	<b>6,605,524.30</b>

INTEREST - WITHDRAWALS			
	Group 2	Group 1	Total
Loan Modification Adjustment	0.00	0.00	0.00
Non Recoverable Advances	0.00	0.00	0.00
Extraordinary Trust Fund Expenses	0.00	0.00	0.00
Modification Losses	0.00	0.00	0.00
<b>TOTAL INTEREST WITHDRAWALS</b>	<b>0.00</b>	<b>0.00</b>	<b>0.00</b>

INTEREST - OTHER ACCOUNTS			
	Group 2	Group 1	Total
Prepayment Charges	16,539.33	79,674.77	96,214.10
Net Hedge Payment			(152,758.33)
a) Hedge Payment			(152,758.33)
b) Counterparty Payment			0.00
<b>TOTAL INTEREST OTHER ACCOUNTS</b>	<b>16,539.33</b>	<b>79,674.77</b>	<b>(56,544.23)</b>

INTEREST FEES			
	Group 2	Group 1	Total
Current Servicing Fees	16,629.27	16,243.54	32,872.80
Trustee Fees	1,120.34	1,009.62	2,129.95
Custodian Fee	608.00	646.20	1,254.20
MI Premium	403,132.82	410,514.23	813,647.05
<b>TOTAL INTEREST FEES</b>	<b>421,490.42</b>	<b>428,413.58</b>	<b>849,904.02</b>

**Credit Enhancement Report**

ACCOUNTS	
<b>Distribution from Supplemental Interest Trust</b>	
Class I-1 Interest Payment	95,250.00
Class I-2 Interest Payment	57,508.33
<b>Supplemental Interest Trust</b>	
Beginning Balance	0.00
Amount Deposited	152,758.33
Amount Withdrawn	(152,758.33)
Ending Balance	0.00

INSURANCE	
<i>SPACE INTENTIONALLY LEFT BLANK</i>	

STRUCTURAL FEATURES			
	Group 2	Group 1	Total
Overcollateralized Amount - Prior Period			5,327,315.56
Current Period Principal Realized Losses			5,590,553.35
Overcollateralized Amount - After Current Losses			0.00
Net Monthly Excess Cashflow			2,816,036.05
Extra Principal Distribution Amount			2,816,036.05
Overcollateralization Release Amount			0.00
Overcollateralized Amount - Ending			2,552,798.26
Overcollateralization Excess Amount			0.00
Overcollateralization Deficiency Amount			3,697,201.74
Required Overcollateralization Amount			6,250,000.00

## Collateral Report

COLLATERAL			
	Group 2	Group 1	Total
<b><u>Loan Count:</u></b>			
Original	2,165	2,377	4,542
Prior	3,040	3,231	6,271
Prefunding	0	0	0
Scheduled Paid Offs	0	0	0
Full Voluntary Prepayments	(21)	(35)	(56)
Repurchases	0	0	0
Liquidations	(28)	(19)	(47)
Current	2,991	3,177	6,168
<b><u>Principal Balance:</u></b>			
Original	390,949,158.86	367,862,306.62	758,811,465.48
Prior	537,761,130.35	484,616,405.69	1,022,377,536.04
Prefunding	0.00	0.00	0.00
Scheduled Principal	(240,372.32)	(235,017.32)	(475,389.64)
Partial Prepayments	309,945.02	(10,378.50)	299,566.52
Full Voluntary Prepayments	(3,405,896.61)	(5,262,857.00)	(8,668,753.61)
Repurchases	0.00	0.00	0.00
Liquidations	(7,826,605.43)	(3,022,680.37)	(10,849,285.80)
Current	526,598,201.01	476,085,472.50	1,002,683,673.51

PREFUNDING			
	Group 2	Group 1	Total
Prefunding Account Original Balance	262,035,916.14	229,152,618.38	491,188,534.52
Prefunding Account Beginning Balance	0.00	0.00	0.00
Subsequent Loans Added to the Pool	0.00	0.00	0.00
Prefund Release to Certificate Holders	0.00	0.00	0.00
Prefunding Account Ending Balance	0.00	0.00	0.00

**Current Principal Balance by Groups**

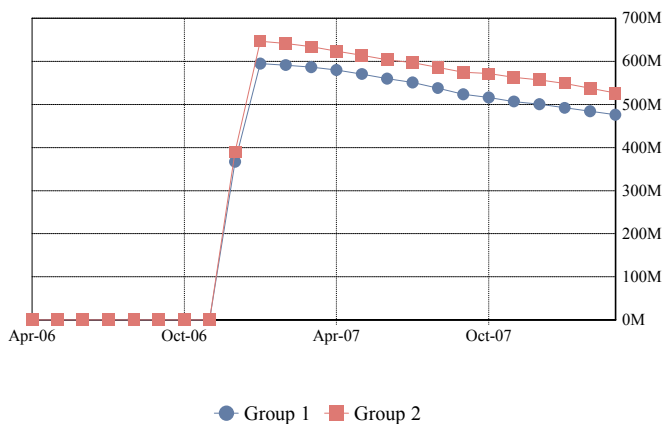

**Total Current Principal Balance**

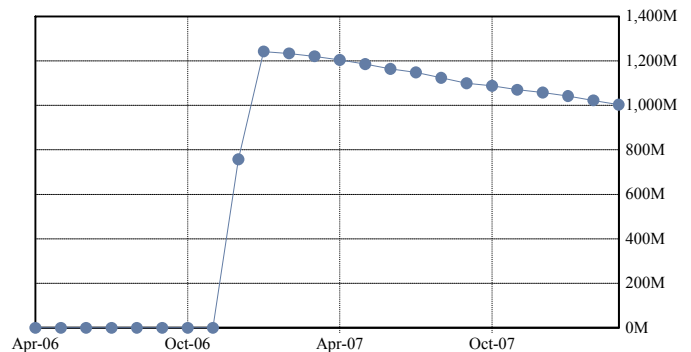

CHARACTERISTICS			
	Group 2	Group 1	Total
Weighted Average Coupon Original	9.14630%	9.00704%	9.07879%
Weighted Average Coupon Prior	9.03396%	8.97005%	9.00375%
Weighted Average Coupon Current	9.02940%	8.96894%	9.00074%
Weighted Average Months to Maturity Original	335	355	345
Weighted Average Months to Maturity Prior	327	340	333
Weighted Average Months to Maturity Current	326	339	332
Weighted Avg Remaining Amortization Term Original	375	383	379
Weighted Avg Remaining Amortization Term Prior	368	371	369
Weighted Avg Remaining Amortization Term Current	367	370	368
Weighted Average Seasoning Original	7.46	1.63	4.63
Weighted Average Seasoning Prior	18.05	15.15	16.67
Weighted Average Seasoning Current	19.06	16.14	17.67

Weighted Average Coupon by Groups

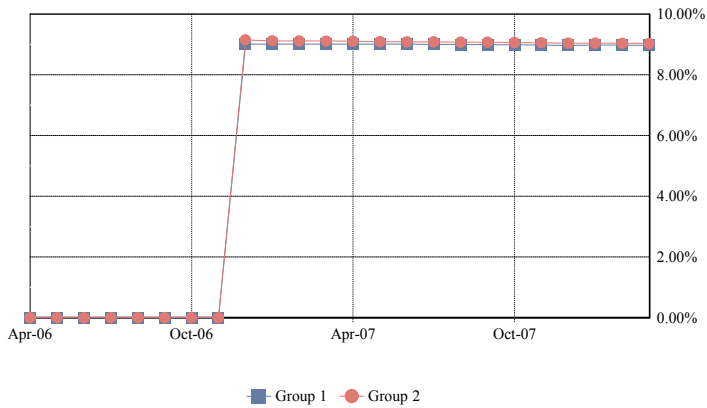

Total Weighted Average Coupon

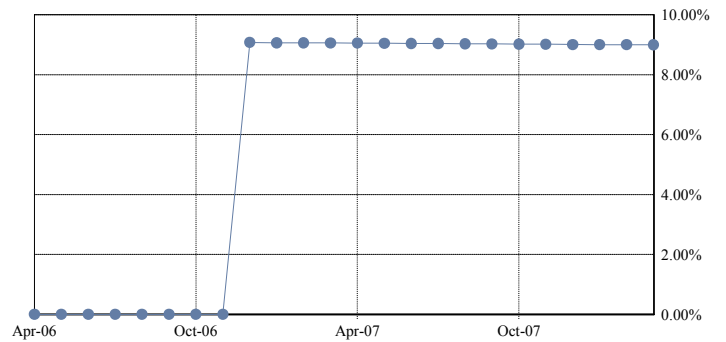

Weighted Average Amortization Term by Groups

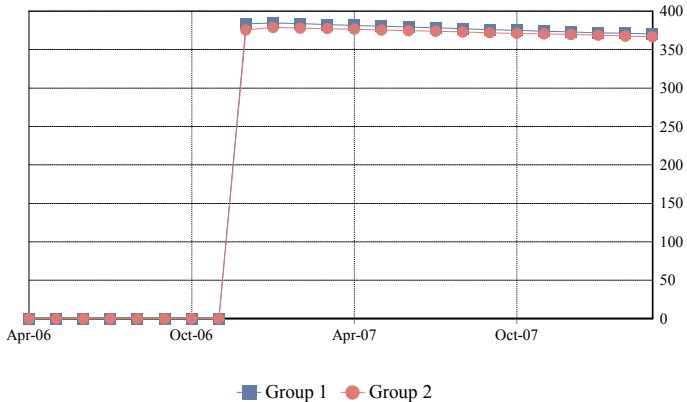

Total Weighted Average Amortization Term

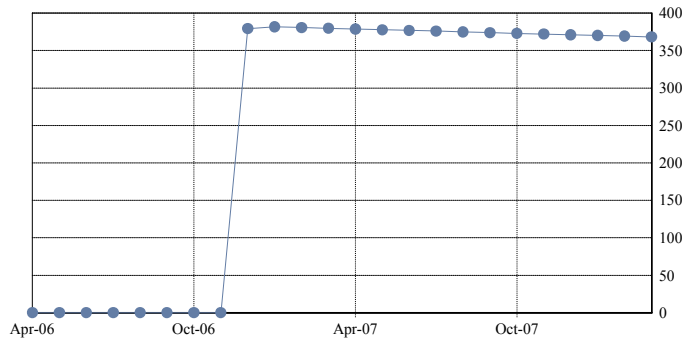

#### ARM CHARACTERISTICS

	Group 2	Group 1	Total
Weighted Average Margin Original	5.76955%	5.92991%	5.84790%
Weighted Average Margin Prior	5.75450%	5.92752%	5.83483%
Weighted Average Margin Current	5.75236%	5.92689%	5.83364%
Weighted Average Max Rate Original	15.96584%	15.99124%	15.97825%
Weighted Average Max Rate Prior	15.88806%	15.99590%	15.93813%
Weighted Average Max Rate Current	15.88094%	15.99504%	15.93408%
Weighted Average Min Rate Original	8.93434%	8.98281%	8.95802%
Weighted Average Min Rate Prior	8.87110%	8.99053%	8.92655%
Weighted Average Min Rate Current	8.86360%	8.98958%	8.92227%
Weighted Average Cap Up Original	1.00000%	1.00000%	1.00000%
Weighted Average Cap Up Prior	1.00000%	1.00000%	1.00000%
Weighted Average Cap Up Current	1.00000%	1.00000%	1.00000%
Weighted Average Cap Down Original	1.00000%	1.00000%	1.00000%
Weighted Average Cap Down Prior	1.00000%	1.00000%	1.00000%
Weighted Average Cap Down Current	1.00000%	1.00000%	1.00000%

#### SERVICING FEES & ADVANCES

	Group 2	Group 1	Total
Current Servicing Fees	16,629.27	16,243.54	32,872.80
Delinquent Servicing Fees	185,240.82	175,621.80	360,862.62
TOTAL SERVICING FEES	201,870.09	191,865.33	393,735.42
Total Servicing Fees	201,870.09	191,865.33	393,735.42
Compensating Interest	(11,527.80)	(13,399.60)	(24,927.41)
Delinquent Servicing Fees	(185,240.82)	(175,621.80)	(360,862.62)
COLLECTED SERVICING FEES	-17,095.61	-7,214.28	-24,309.89
Total Advanced Interest	3,155,981.43	2,969,477.18	6,125,458.61
Total Advanced Principal	219,908.62	216,780.08	436,688.70
Aggregate Advances with respect to this Distribution	3,375,890.05	3,186,257.26	6,562,147.31
Unrecovered Advances	0.00	0.00	0.00
Non Recoverable Advance	0.00	0.00	0.00
Servicer Escrow Advances	0.00	0.00	0.00

#### ADDITIONAL COLLATERAL INFORMATION

	Group 2	Group 1	Total
Prepayment Interest Shortfall (PPIS)	11,527.81	13,399.61	24,927.42
Compensating Interest	(11,527.80)	(13,399.60)	(24,927.41)
Net Prepayment Interest Shortfall (PPIS)	0.00	0.00	0.00
Ending Pool Principal Balance	526,598,201.01	476,085,472.50	1,002,683,673.51
Weighted Average Net Mortgage Rate			6.866538%

### Delinquency Report

#### TOTAL

		< 1 PMT	1 PMT	2 PMTS	3+ PMTS	TOTAL
DELINQUENT	Balance		41,330,999.22	34,342,335.02	118,697,542.09	194,370,876.33
	% Balance		4.12%	3.43%	11.84%	19.39%
	# Loans		228	187	608	1,023
	% # Loans		3.70%	3.03%	9.86%	16.59%
FORECLOSURE	Balance	0.00	0.00	85,309.75	74,427,948.05	74,513,257.80
	% Balance	0.00%	0.00%	0.01%	7.42%	7.43%
	# Loans	0	0	1	320	321
	% # Loans	0.00%	0.00%	0.02%	5.19%	5.20%
BANKRUPTCY	Balance	2,498,398.06	572,764.82	522,358.76	10,895,175.43	14,488,697.07
	% Balance	0.25%	0.06%	0.05%	1.09%	1.44%
	# Loans	28	3	5	70	106
	% # Loans	0.45%	0.05%	0.08%	1.13%	1.72%
REO	Balance	0.00	0.00	0.00	76,424,970.09	76,424,970.09
	% Balance	0.00%	0.00%	0.00%	7.62%	7.62%
	# Loans	0	0	0	363	363
	% # Loans	0.00%	0.00%	0.00%	5.89%	5.89%
TOTAL	Balance	2,498,398.06	41,903,764.04	34,950,003.53	280,445,635.66	359,797,801.29
	% Balance	0.25%	4.18%	3.49%	27.97%	35.88%
	# Loans	28	231	193	1,361	1,813
	% # Loans	0.45%	3.75%	3.13%	22.07%	29.39%

1 or 2 Payments Delinquent

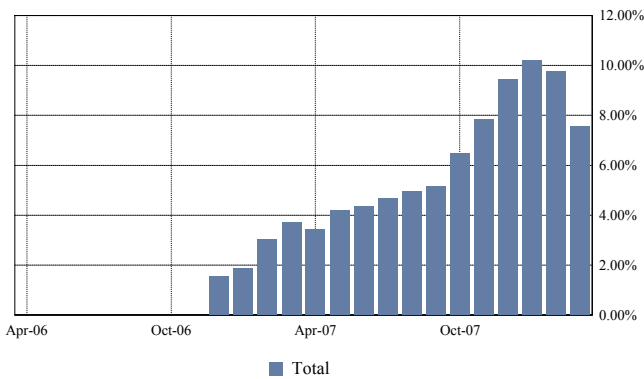

3 or More Payments Delinquent

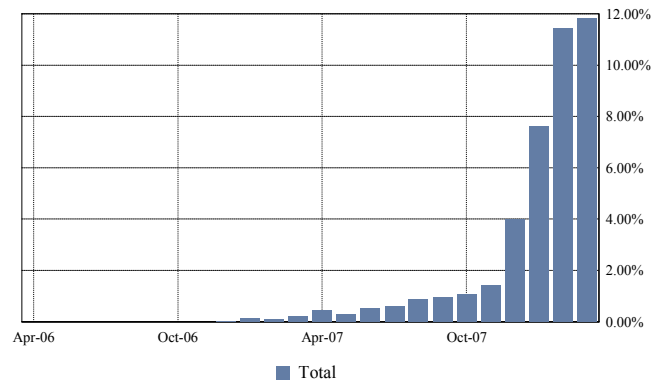

Total Foreclosure

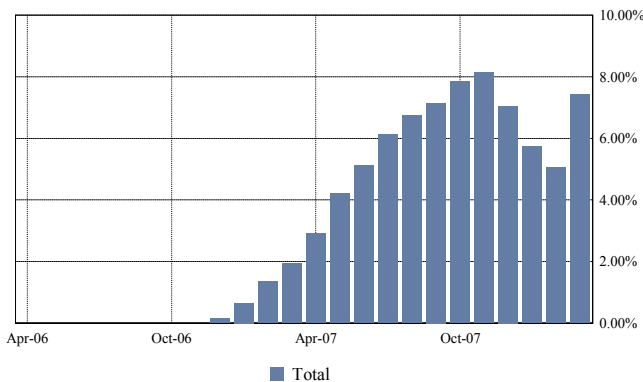

Total Bankruptcy and REO

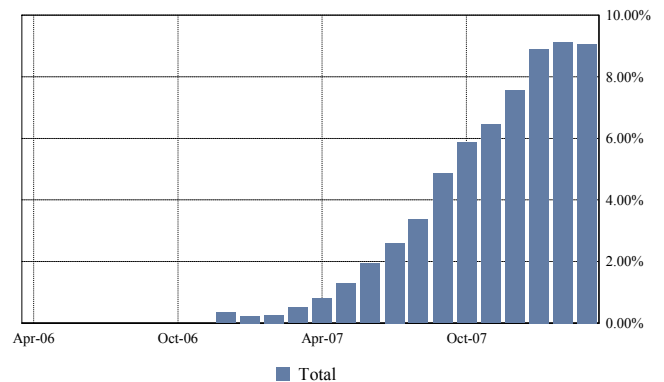

## Mortgage Pass-Through Certificates

March 25, 2008 Distribution

TOTAL	< 1 PMT	1 PMT	2 PMTS	3 PMTS	4 PMTS	5 PMTS	6 PMTS
<b>DELINQUENT</b>							
Balance		41,330,999.22	34,342,335.02	38,385,732.96	29,674,306.67	24,598,730.69	16,877,438.70
% Balance		4.12%	3.43%	3.83%	2.96%	2.45%	1.68%
# Loans		228	187	199	151	127	83
% # Loans		3.70%	3.03%	3.23%	2.45%	2.06%	1.35%
<b>FORECLOSURE</b>							
Balance	0.00	0.00	85,309.75	1,813,970.13	5,342,009.46	11,022,335.61	9,532,943.06
% Balance	0.00%	0.00%	0.01%	0.18%	0.53%	1.10%	0.95%
# Loans	0	0	1	11	24	49	38
% # Loans	0.00%	0.00%	0.02%	0.18%	0.39%	0.79%	0.62%
<b>BANKRUPTCY</b>							
Balance	2,498,398.06	572,764.82	522,358.76	1,051,092.34	1,727,115.78	693,477.19	2,678,008.29
% Balance	0.25%	0.06%	0.05%	0.10%	0.17%	0.07%	0.27%
# Loans	28	3	5	9	14	6	13
% # Loans	0.45%	0.05%	0.08%	0.15%	0.23%	0.10%	0.21%
<b>REO</b>							
Balance	0.00	0.00	0.00	0.00	796,922.12	0.00	11,127.45
% Balance	0.00%	0.00%	0.00%	0.00%	0.08%	0.00%	0.00%
# Loans	0	0	0	0	1	0	1
% # Loans	0.00%	0.00%	0.00%	0.00%	0.02%	0.00%	0.02%
<b>TOTAL</b>							
Balance	2,498,398.06	41,903,764.04	34,950,003.53	41,250,795.43	37,540,354.03	36,314,543.49	29,099,517.50
% Balance	0.25%	4.18%	3.49%	4.11%	3.74%	3.62%	2.90%
# Loans	28	231	193	219	190	182	135
% # Loans	0.45%	3.75%	3.13%	3.55%	3.08%	2.95%	2.19%

TOTAL	7 PMTS	8 PMTS	9 PMTS	10 PMTS	11 PMTS	12 PMTS	13 PMTS
<b>DELINQUENT</b>							
Balance	2,139,876.14	1,333,090.38	474,252.53	876,322.96	945,107.61	1,030,684.38	585,661.08
% Balance	0.21%	0.13%	0.05%	0.09%	0.09%	0.10%	0.06%
# Loans	13	8	2	5	5	6	3
% # Loans	0.21%	0.13%	0.03%	0.08%	0.08%	0.10%	0.05%
<b>FORECLOSURE</b>							
Balance	7,944,819.32	9,867,365.10	8,455,233.38	7,227,650.08	6,788,471.48	1,737,898.79	1,742,466.88
% Balance	0.79%	0.98%	0.84%	0.72%	0.68%	0.17%	0.17%
# Loans	42	47	36	26	25	6	5
% # Loans	0.68%	0.76%	0.58%	0.42%	0.41%	0.10%	0.08%
<b>BANKRUPTCY</b>							
Balance	1,239,425.78	961,710.73	824,213.63	245,648.64	648,598.02	331,017.92	0.00
% Balance	0.12%	0.10%	0.08%	0.02%	0.06%	0.03%	0.00%
# Loans	9	5	5	1	3	2	0
% # Loans	0.15%	0.08%	0.08%	0.02%	0.05%	0.03%	0.00%
<b>REO</b>							
Balance	5,851,752.28	5,046,864.50	8,932,910.63	7,079,030.35	7,807,817.77	11,048,860.38	10,305,083.27
% Balance	0.58%	0.50%	0.89%	0.71%	0.78%	1.10%	1.03%
# Loans	36	28	42	38	49	40	46
% # Loans	0.58%	0.45%	0.68%	0.62%	0.79%	0.65%	0.75%
<b>TOTAL</b>							
Balance	17,175,873.52	17,209,030.71	18,686,610.17	15,428,652.03	16,189,994.88	14,148,461.47	12,633,211.23
% Balance	1.71%	1.72%	1.86%	1.54%	1.61%	1.41%	1.26%
# Loans	100	88	85	70	82	54	54
% # Loans	1.62%	1.43%	1.38%	1.13%	1.33%	0.88%	0.88%

## Mortgage Pass-Through Certificates

March 25, 2008 Distribution

TOTAL	14 PMTS	15 PMTS	16 PMTS	17 PMTS	18 PMTS	19 PMTS	20 PMTS
<b>DELINQUENT</b>							
Balance	378,874.57	870,143.38	221,904.38	305,415.66	0.00	0.00	0.00
% Balance	0.04%	0.09%	0.02%	0.03%	0.00%	0.00%	0.00%
# Loans	1	2	2	1	0	0	0
% # Loans	0.02%	0.03%	0.03%	0.02%	0.00%	0.00%	0.00%
<b>FORECLOSURE</b>							
Balance	782,518.24	372,036.23	542,131.53	1,256,098.76	0.00	0.00	0.00
% Balance	0.08%	0.04%	0.05%	0.13%	0.00%	0.00%	0.00%
# Loans	3	3	2	3	0	0	0
% # Loans	0.05%	0.05%	0.03%	0.05%	0.00%	0.00%	0.00%
<b>BANKRUPTCY</b>							
Balance	436,696.82	0.00	58,170.29	0.00	0.00	0.00	0.00
% Balance	0.04%	0.00%	0.01%	0.00%	0.00%	0.00%	0.00%
# Loans	2	0	1	0	0	0	0
% # Loans	0.03%	0.00%	0.02%	0.00%	0.00%	0.00%	0.00%
<b>REO</b>							
Balance	9,691,293.07	3,377,899.02	3,622,802.11	2,675,494.61	177,112.53	0.00	0.00
% Balance	0.97%	0.34%	0.36%	0.27%	0.02%	0.00%	0.00%
# Loans	33	16	18	13	2	0	0
% # Loans	0.54%	0.26%	0.29%	0.21%	0.03%	0.00%	0.00%
<b>TOTAL</b>							
Balance	11,289,382.70	4,620,078.63	4,445,008.31	4,237,009.03	177,112.53	0.00	0.00
% Balance	1.13%	0.46%	0.44%	0.42%	0.02%	0.00%	0.00%
# Loans	39	21	23	17	2	0	0
% # Loans	0.63%	0.34%	0.37%	0.28%	0.03%	0.00%	0.00%

TOTAL	21 PMTS	22 PMTS	23 PMTS	24 PMTS	25 PMTS	26 PMTS	TOTAL
<b>DELINQUENT</b>							
Balance	0.00	0.00	0.00	0.00	0.00	0.00	194,370,876.33
% Balance	0.00%	0.00%	0.00%	0.00%	0.00%	0.00%	19.39%
# Loans	0	0	0	0	0	0	1,023
% # Loans	0.00%	0.00%	0.00%	0.00%	0.00%	0.00%	16.59%
<b>FORECLOSURE</b>							
Balance	0.00	0.00	0.00	0.00	0.00	0.00	74,513,257.80
% Balance	0.00%	0.00%	0.00%	0.00%	0.00%	0.00%	7.43%
# Loans	0	0	0	0	0	0	321
% # Loans	0.00%	0.00%	0.00%	0.00%	0.00%	0.00%	5.20%
<b>BANKRUPTCY</b>							
Balance	0.00	0.00	0.00	0.00	0.00	0.00	14,488,697.07
% Balance	0.00%	0.00%	0.00%	0.00%	0.00%	0.00%	1.44%
# Loans	0	0	0	0	0	0	106
% # Loans	0.00%	0.00%	0.00%	0.00%	0.00%	0.00%	1.72%
<b>REO</b>							
Balance	0.00	0.00	0.00	0.00	0.00	0.00	76,424,970.09
% Balance	0.00%	0.00%	0.00%	0.00%	0.00%	0.00%	7.62%
# Loans	0	0	0	0	0	0	363
% # Loans	0.00%	0.00%	0.00%	0.00%	0.00%	0.00%	5.89%
<b>TOTAL</b>							
Balance	0.00	0.00	0.00	0.00	0.00	0.00	359,797,801.29
% Balance	0.00%	0.00%	0.00%	0.00%	0.00%	0.00%	35.88%
# Loans	0	0	0	0	0	0	1,813
% # Loans	0.00%	0.00%	0.00%	0.00%	0.00%	0.00%	29.39%

#### GROUP 1

		< 1 PMT	1 PMT	2 PMTS	3+ PMTS	TOTAL
DELINQUENT	Balance		17,906,816.34	14,376,386.03	47,274,053.14	79,557,255.51
	% Balance		3.76%	3.02%	9.93%	16.71%
	# Loans		112	92	271	475
	% # Loans		3.53%	2.90%	8.53%	14.95%
FORECLOSURE	Balance	0.00	0.00	85,309.75	29,017,807.48	29,103,117.23
	% Balance	0.00%	0.00%	0.02%	6.10%	6.11%
	# Loans	0	0	1	151	152
	% # Loans	0.00%	0.00%	0.03%	4.75%	4.78%
BANKRUPTCY	Balance	1,065,146.99	177,852.44	109,447.67	5,435,540.43	6,787,987.53
	% Balance	0.22%	0.04%	0.02%	1.14%	1.43%
	# Loans	10	1	1	35	47
	% # Loans	0.31%	0.03%	0.03%	1.10%	1.48%
REO	Balance	0.00	0.00	0.00	23,285,421.78	23,285,421.78
	% Balance	0.00%	0.00%	0.00%	4.89%	4.89%
	# Loans	0	0	0	143	143
	% # Loans	0.00%	0.00%	0.00%	4.50%	4.50%
TOTAL	Balance	1,065,146.99	18,084,668.78	14,571,143.45	105,012,822.83	138,733,782.05
	% Balance	0.22%	3.80%	3.06%	22.06%	29.14%
	# Loans	10	113	94	600	817
	% # Loans	0.31%	3.56%	2.96%	18.89%	25.72%

#### 1 or 2 Payments Delinquent

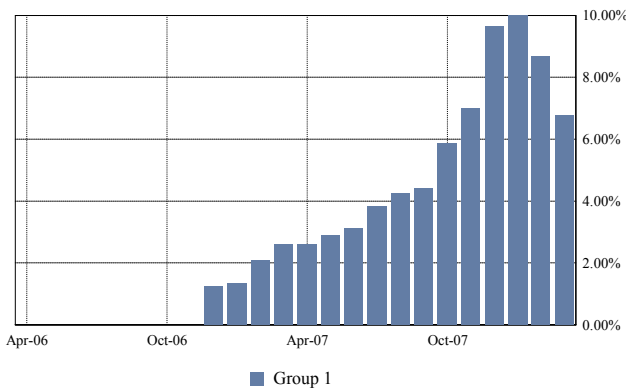

#### 3 or More Payments Delinquent

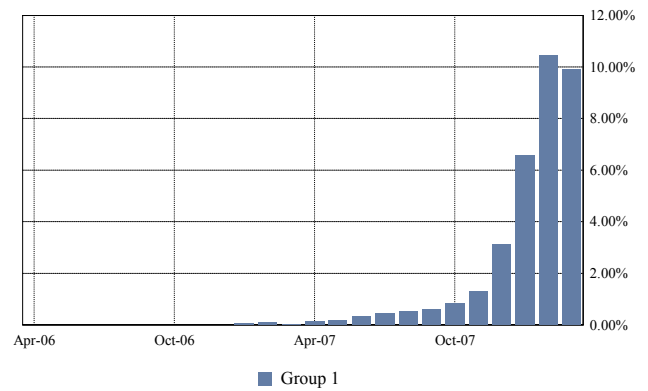

#### Total Foreclosure

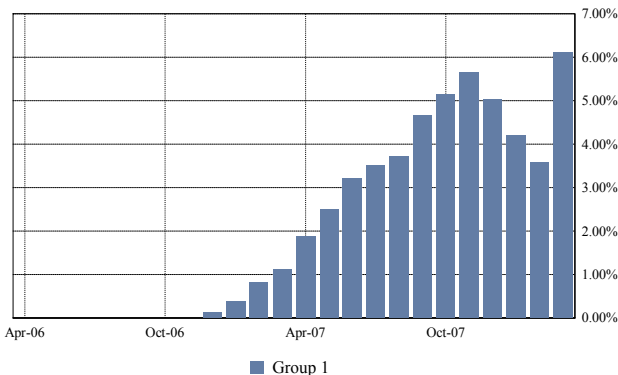

#### Total Bankruptcy and REO

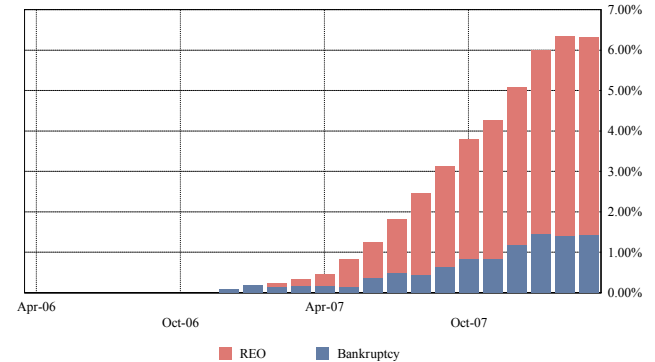

## Mortgage Pass-Through Certificates

March 25, 2008 Distribution

GROUP 1	< 1 PMT	1 PMT	2 PMTS	3 PMTS	4 PMTS	5 PMTS	6 PMTS
<b>DELINQUENT</b>							
Balance		17,906,816.34	14,376,386.03	15,056,160.28	13,602,845.25	10,285,055.29	5,093,730.45
% Balance		3.76%	3.02%	3.16%	2.86%	2.16%	1.07%
# Loans		112	92	87	71	57	35
% # Loans		3.53%	2.90%	2.74%	2.23%	1.79%	1.10%
<b>FORECLOSURE</b>							
Balance	0.00	0.00	85,309.75	748,658.77	3,240,120.69	5,600,551.22	4,216,551.64
% Balance	0.00%	0.00%	0.02%	0.16%	0.68%	1.18%	0.89%
# Loans	0	0	1	4	16	29	22
% # Loans	0.00%	0.00%	0.03%	0.13%	0.50%	0.91%	0.69%
<b>BANKRUPTCY</b>							
Balance	1,065,146.99	177,852.44	109,447.67	812,178.23	1,173,751.03	132,649.32	1,344,664.78
% Balance	0.22%	0.04%	0.02%	0.17%	0.25%	0.03%	0.28%
# Loans	10	1	1	4	9	2	5
% # Loans	0.31%	0.03%	0.03%	0.13%	0.28%	0.06%	0.16%
<b>REO</b>							
Balance	0.00	0.00	0.00	0.00	0.00	0.00	11,127.45
% Balance	0.00%	0.00%	0.00%	0.00%	0.00%	0.00%	0.00%
# Loans	0	0	0	0	0	0	1
% # Loans	0.00%	0.00%	0.00%	0.00%	0.00%	0.00%	0.03%
<b>TOTAL</b>							
Balance	1,065,146.99	18,084,668.78	14,571,143.45	16,616,997.28	18,016,716.97	16,018,255.83	10,666,074.32
% Balance	0.22%	3.80%	3.06%	3.49%	3.78%	3.36%	2.24%
# Loans	10	113	94	95	96	88	63
% # Loans	0.31%	3.56%	2.96%	2.99%	3.02%	2.77%	1.98%

GROUP 1	7 PMTS	8 PMTS	9 PMTS	10 PMTS	11 PMTS	12 PMTS	13 PMTS
<b>DELINQUENT</b>							
Balance	1,093,064.88	351,459.81	179,052.53	577,707.68	180,777.12	496,940.86	131,055.34
% Balance	0.23%	0.07%	0.04%	0.12%	0.04%	0.10%	0.03%
# Loans	6	3	1	4	2	3	1
% # Loans	0.19%	0.09%	0.03%	0.13%	0.06%	0.09%	0.03%
<b>FORECLOSURE</b>							
Balance	3,634,843.39	3,325,833.45	2,856,615.21	1,732,920.78	1,556,337.05	681,624.02	392,429.77
% Balance	0.76%	0.70%	0.60%	0.36%	0.33%	0.14%	0.08%
# Loans	22	20	12	7	9	3	3
% # Loans	0.69%	0.63%	0.38%	0.22%	0.28%	0.09%	0.09%
<b>BANKRUPTCY</b>							
Balance	513,846.75	185,095.35	362,454.94	0.00	255,531.01	331,017.92	0.00
% Balance	0.11%	0.04%	0.08%	0.00%	0.05%	0.07%	0.00%
# Loans	5	2	3	0	1	2	0
% # Loans	0.16%	0.06%	0.09%	0.00%	0.03%	0.06%	0.00%
<b>REO</b>							
Balance	2,159,681.44	2,420,346.30	3,972,082.30	2,005,373.32	2,365,018.30	2,341,085.04	2,018,362.89
% Balance	0.45%	0.51%	0.83%	0.42%	0.50%	0.49%	0.42%
# Loans	13	13	20	14	18	13	16
% # Loans	0.41%	0.41%	0.63%	0.44%	0.57%	0.41%	0.50%
<b>TOTAL</b>							
Balance	7,401,436.46	6,282,734.91	7,370,204.98	4,316,001.78	4,357,663.48	3,850,667.84	2,541,848.00
% Balance	1.55%	1.32%	1.55%	0.91%	0.92%	0.81%	0.53%
# Loans	46	38	36	25	30	21	20
% # Loans	1.45%	1.20%	1.13%	0.79%	0.94%	0.66%	0.63%

## Mortgage Pass-Through Certificates

March 25, 2008 Distribution

GROUP 1	14 PMTS	15 PMTS	16 PMTS	17 PMTS	18 PMTS	19 PMTS	20 PMTS
<b>DELINQUENT</b>							
Balance	0.00	226,203.65	0.00	0.00	0.00	0.00	0.00
% Balance	0.00%	0.05%	0.00%	0.00%	0.00%	0.00%	0.00%
# Loans	0	1	0	0	0	0	0
% # Loans	0.00%	0.03%	0.00%	0.00%	0.00%	0.00%	0.00%
<b>FORECLOSURE</b>							
Balance	68,014.16	218,946.90	365,640.84	378,719.59	0.00	0.00	0.00
% Balance	0.01%	0.05%	0.08%	0.08%	0.00%	0.00%	0.00%
# Loans	1	1	1	1	0	0	0
% # Loans	0.03%	0.03%	0.03%	0.03%	0.00%	0.00%	0.00%
<b>BANKRUPTCY</b>							
Balance	266,180.81	0.00	58,170.29	0.00	0.00	0.00	0.00
% Balance	0.06%	0.00%	0.01%	0.00%	0.00%	0.00%	0.00%
# Loans	1	0	1	0	0	0	0
% # Loans	0.03%	0.00%	0.03%	0.00%	0.00%	0.00%	0.00%
<b>REO</b>							
Balance	2,809,577.16	777,968.10	962,748.53	1,264,938.42	177,112.53	0.00	0.00
% Balance	0.59%	0.16%	0.20%	0.27%	0.04%	0.00%	0.00%
# Loans	12	6	8	7	2	0	0
% # Loans	0.38%	0.19%	0.25%	0.22%	0.06%	0.00%	0.00%
<b>TOTAL</b>							
Balance	3,143,772.13	1,223,118.65	1,386,559.66	1,643,658.01	177,112.53	0.00	0.00
% Balance	0.66%	0.26%	0.29%	0.35%	0.04%	0.00%	0.00%
# Loans	14	8	10	8	2	0	0
% # Loans	0.44%	0.25%	0.31%	0.25%	0.06%	0.00%	0.00%

GROUP 1	21 PMTS	22 PMTS	23 PMTS	24 PMTS	25 PMTS	26 PMTS	TOTAL
<b>DELINQUENT</b>							
Balance	0.00	0.00	0.00	0.00	0.00	0.00	79,557,255.51
% Balance	0.00%	0.00%	0.00%	0.00%	0.00%	0.00%	16.71%
# Loans	0	0	0	0	0	0	475
% # Loans	0.00%	0.00%	0.00%	0.00%	0.00%	0.00%	14.95%
<b>FORECLOSURE</b>							
Balance	0.00	0.00	0.00	0.00	0.00	0.00	29,103,117.23
% Balance	0.00%	0.00%	0.00%	0.00%	0.00%	0.00%	6.11%
# Loans	0	0	0	0	0	0	152
% # Loans	0.00%	0.00%	0.00%	0.00%	0.00%	0.00%	4.78%
<b>BANKRUPTCY</b>							
Balance	0.00	0.00	0.00	0.00	0.00	0.00	6,787,987.53
% Balance	0.00%	0.00%	0.00%	0.00%	0.00%	0.00%	1.43%
# Loans	0	0	0	0	0	0	47
% # Loans	0.00%	0.00%	0.00%	0.00%	0.00%	0.00%	1.48%
<b>REO</b>							
Balance	0.00	0.00	0.00	0.00	0.00	0.00	23,285,421.78
% Balance	0.00%	0.00%	0.00%	0.00%	0.00%	0.00%	4.89%
# Loans	0	0	0	0	0	0	143
% # Loans	0.00%	0.00%	0.00%	0.00%	0.00%	0.00%	4.50%
<b>TOTAL</b>							
Balance	0.00	0.00	0.00	0.00	0.00	0.00	138,733,782.05
% Balance	0.00%	0.00%	0.00%	0.00%	0.00%	0.00%	29.14%
# Loans	0	0	0	0	0	0	817
% # Loans	0.00%	0.00%	0.00%	0.00%	0.00%	0.00%	25.72%

#### GROUP 2

		< 1 PMT	1 PMT	2 PMTS	3+ PMTS	TOTAL
DELINQUENT	Balance		23,424,182.88	19,965,948.99	71,423,488.95	114,813,620.82
	% Balance		4.45%	3.79%	13.56%	21.80%
	# Loans		116	95	337	548
	% # Loans		3.88%	3.18%	11.27%	18.32%
FORECLOSURE	Balance	0.00	0.00	0.00	45,410,140.57	45,410,140.57
	% Balance	0.00%	0.00%	0.00%	8.62%	8.62%
	# Loans	0	0	0	169	169
	% # Loans	0.00%	0.00%	0.00%	5.65%	5.65%
BANKRUPTCY	Balance	1,433,251.07	394,912.38	412,911.09	5,459,635.00	7,700,709.54
	% Balance	0.27%	0.07%	0.08%	1.04%	1.46%
	# Loans	18	2	4	35	59
	% # Loans	0.60%	0.07%	0.13%	1.17%	1.97%
REO	Balance	0.00	0.00	0.00	53,139,548.31	53,139,548.31
	% Balance	0.00%	0.00%	0.00%	10.09%	10.09%
	# Loans	0	0	0	220	220
	% # Loans	0.00%	0.00%	0.00%	7.36%	7.36%
TOTAL	Balance	1,433,251.07	23,819,095.26	20,378,860.08	175,432,812.83	221,064,019.24
	% Balance	0.27%	4.52%	3.87%	33.31%	41.98%
	# Loans	18	118	99	761	996
	% # Loans	0.60%	3.95%	3.31%	25.44%	33.30%

1 or 2 Payments Delinquent

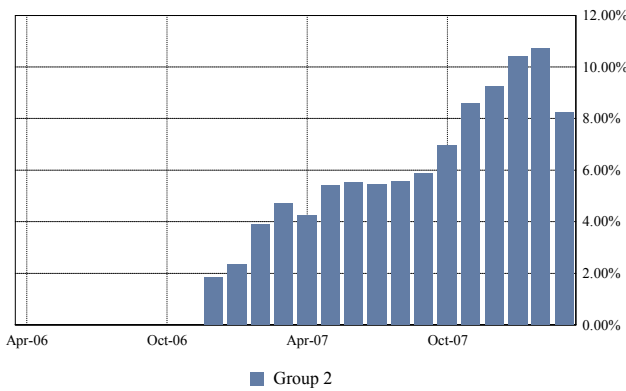

3 or More Payments Delinquent

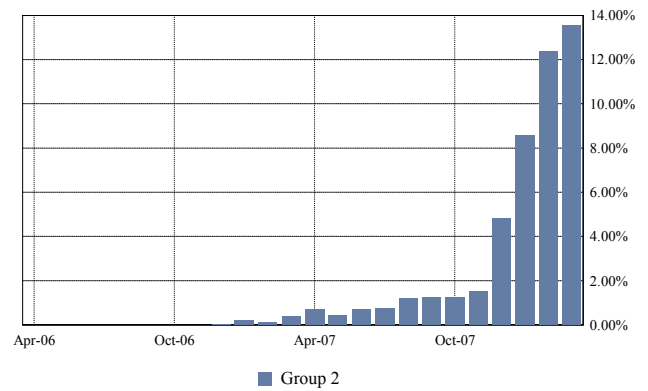

Total Foreclosure

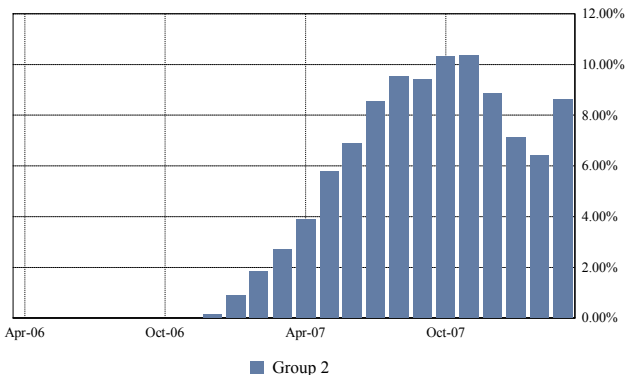

Total Bankruptcy and REO

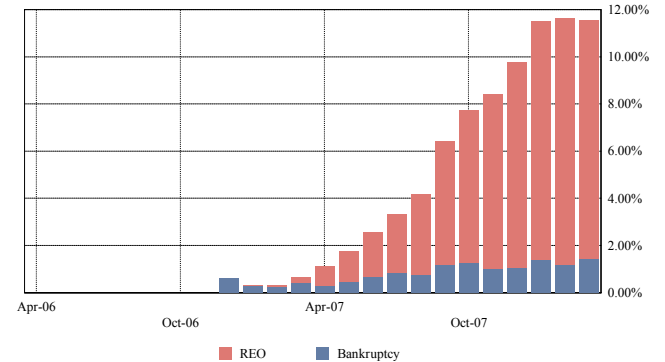

**Mortgage Pass-Through Certificates**

**March 25, 2008 Distribution**

<b>GROUP 2</b>	< 1 PMT	1 PMT	2 PMTS	3 PMTS	4 PMTS	5 PMTS	6 PMTS
<b>DELINQUENT</b>							
Balance		23,424,182.88	19,965,948.99	23,329,572.68	16,071,461.42	14,313,675.40	11,783,708.25
% Balance		4.45%	3.79%	4.43%	3.05%	2.72%	2.24%
# Loans		116	95	112	80	70	48
% # Loans		3.88%	3.18%	3.74%	2.67%	2.34%	1.60%
<b>FORECLOSURE</b>							
Balance	0.00	0.00	0.00	1,065,311.36	2,101,888.77	5,421,784.39	5,316,391.42
% Balance	0.00%	0.00%	0.00%	0.20%	0.40%	1.03%	1.01%
# Loans	0	0	0	7	8	20	16
% # Loans	0.00%	0.00%	0.00%	0.23%	0.27%	0.67%	0.53%
<b>BANKRUPTCY</b>							
Balance	1,433,251.07	394,912.38	412,911.09	238,914.11	553,364.75	560,827.87	1,333,343.51
% Balance	0.27%	0.07%	0.08%	0.05%	0.11%	0.11%	0.25%
# Loans	18	2	4	5	5	4	8
% # Loans	0.60%	0.07%	0.13%	0.17%	0.17%	0.13%	0.27%
<b>REO</b>							
Balance	0.00	0.00	0.00	0.00	796,922.12	0.00	0.00
% Balance	0.00%	0.00%	0.00%	0.00%	0.15%	0.00%	0.00%
# Loans	0	0	0	0	1	0	0
% # Loans	0.00%	0.00%	0.00%	0.00%	0.03%	0.00%	0.00%
<b>TOTAL</b>							
Balance	1,433,251.07	23,819,095.26	20,378,860.08	24,633,798.15	19,523,637.06	20,296,287.66	18,433,443.18
% Balance	0.27%	4.52%	3.87%	4.68%	3.71%	3.85%	3.50%
# Loans	18	118	99	124	94	94	72
% # Loans	0.60%	3.95%	3.31%	4.15%	3.14%	3.14%	2.41%

<b>GROUP 2</b>	7 PMTS	8 PMTS	9 PMTS	10 PMTS	11 PMTS	12 PMTS	13 PMTS
<b>DELINQUENT</b>							
Balance	1,046,811.26	981,630.57	295,200.00	298,615.28	764,330.49	533,743.52	454,605.74
% Balance	0.20%	0.19%	0.06%	0.06%	0.15%	0.10%	0.09%
# Loans	7	5	1	1	3	3	2
% # Loans	0.23%	0.17%	0.03%	0.03%	0.10%	0.10%	0.07%
<b>FORECLOSURE</b>							
Balance	4,309,975.93	6,541,531.65	5,598,618.17	5,494,729.30	5,232,134.43	1,056,274.77	1,350,037.11
% Balance	0.82%	1.24%	1.06%	1.04%	0.99%	0.20%	0.26%
# Loans	20	27	24	19	16	3	2
% # Loans	0.67%	0.90%	0.80%	0.64%	0.53%	0.10%	0.07%
<b>BANKRUPTCY</b>							
Balance	725,579.03	776,615.38	461,758.69	245,648.64	393,067.01	0.00	0.00
% Balance	0.14%	0.15%	0.09%	0.05%	0.07%	0.00%	0.00%
# Loans	4	3	2	1	2	0	0
% # Loans	0.13%	0.10%	0.07%	0.03%	0.07%	0.00%	0.00%
<b>REO</b>							
Balance	3,692,070.84	2,626,518.20	4,960,828.33	5,073,657.03	5,442,799.47	8,707,775.34	8,286,720.38
% Balance	0.70%	0.50%	0.94%	0.96%	1.03%	1.65%	1.57%
# Loans	23	15	22	24	31	27	30
% # Loans	0.77%	0.50%	0.74%	0.80%	1.04%	0.90%	1.00%
<b>TOTAL</b>							
Balance	9,774,437.06	10,926,295.80	11,316,405.19	11,112,650.25	11,832,331.40	10,297,793.63	10,091,363.23
% Balance	1.86%	2.07%	2.15%	2.11%	2.25%	1.96%	1.92%
# Loans	54	50	49	45	52	33	34
% # Loans	1.81%	1.67%	1.64%	1.50%	1.74%	1.10%	1.14%

## Mortgage Pass-Through Certificates

March 25, 2008 Distribution

GROUP 2	14 PMTS	15 PMTS	16 PMTS	17 PMTS	18 PMTS	19 PMTS	20 PMTS
<b>DELINQUENT</b>							
Balance	378,874.57	643,939.73	221,904.38	305,415.66	0.00	0.00	0.00
% Balance	0.07%	0.12%	0.04%	0.06%	0.00%	0.00%	0.00%
# Loans	1	1	2	1	0	0	0
% # Loans	0.03%	0.03%	0.07%	0.03%	0.00%	0.00%	0.00%
<b>FORECLOSURE</b>							
Balance	714,504.08	153,089.33	176,490.69	877,379.17	0.00	0.00	0.00
% Balance	0.14%	0.03%	0.03%	0.17%	0.00%	0.00%	0.00%
# Loans	2	2	1	2	0	0	0
% # Loans	0.07%	0.07%	0.03%	0.07%	0.00%	0.00%	0.00%
<b>BANKRUPTCY</b>							
Balance	170,516.01	0.00	0.00	0.00	0.00	0.00	0.00
% Balance	0.03%	0.00%	0.00%	0.00%	0.00%	0.00%	0.00%
# Loans	1	0	0	0	0	0	0
% # Loans	0.03%	0.00%	0.00%	0.00%	0.00%	0.00%	0.00%
<b>REO</b>							
Balance	6,881,715.91	2,599,930.92	2,660,053.58	1,410,556.19	0.00	0.00	0.00
% Balance	1.31%	0.49%	0.51%	0.27%	0.00%	0.00%	0.00%
# Loans	21	10	10	6	0	0	0
% # Loans	0.70%	0.33%	0.33%	0.20%	0.00%	0.00%	0.00%
<b>TOTAL</b>							
Balance	8,145,610.57	3,396,959.98	3,058,448.65	2,593,351.02	0.00	0.00	0.00
% Balance	1.55%	0.65%	0.58%	0.49%	0.00%	0.00%	0.00%
# Loans	25	13	13	9	0	0	0
% # Loans	0.84%	0.43%	0.43%	0.30%	0.00%	0.00%	0.00%

GROUP 2	21 PMTS	22 PMTS	23 PMTS	24 PMTS	25 PMTS	26 PMTS	TOTAL
<b>DELINQUENT</b>							
Balance	0.00	0.00	0.00	0.00	0.00	0.00	114,813,620.82
% Balance	0.00%	0.00%	0.00%	0.00%	0.00%	0.00%	21.80%
# Loans	0	0	0	0	0	0	548
% # Loans	0.00%	0.00%	0.00%	0.00%	0.00%	0.00%	18.32%
<b>FORECLOSURE</b>							
Balance	0.00	0.00	0.00	0.00	0.00	0.00	45,410,140.57
% Balance	0.00%	0.00%	0.00%	0.00%	0.00%	0.00%	8.62%
# Loans	0	0	0	0	0	0	169
% # Loans	0.00%	0.00%	0.00%	0.00%	0.00%	0.00%	5.65%
<b>BANKRUPTCY</b>							
Balance	0.00	0.00	0.00	0.00	0.00	0.00	7,700,709.54
% Balance	0.00%	0.00%	0.00%	0.00%	0.00%	0.00%	1.46%
# Loans	0	0	0	0	0	0	59
% # Loans	0.00%	0.00%	0.00%	0.00%	0.00%	0.00%	1.97%
<b>REO</b>							
Balance	0.00	0.00	0.00	0.00	0.00	0.00	53,139,548.31
% Balance	0.00%	0.00%	0.00%	0.00%	0.00%	0.00%	10.09%
# Loans	0	0	0	0	0	0	220
% # Loans	0.00%	0.00%	0.00%	0.00%	0.00%	0.00%	7.36%
<b>TOTAL</b>							
Balance	0.00	0.00	0.00	0.00	0.00	0.00	221,064,019.24
% Balance	0.00%	0.00%	0.00%	0.00%	0.00%	0.00%	41.98%
# Loans	0	0	0	0	0	0	996
% # Loans	0.00%	0.00%	0.00%	0.00%	0.00%	0.00%	33.30%

## Mortgage Pass-Through Certificates

March 25, 2008 Distribution

### REO Report

Loan Number & Loan Group	Original Principal Balance	Stated Principal Balance	Paid to Date	Current Note Rate	State & LTV at Origination	Original Term	First Payment Date
<b>Became REO Property this Period:</b>							
420505 2	134,250.00	127,775.11	01-Nov-2006	11.125%	IN - 84.97%	360	01-May-2002
2408615 1	319,500.00	318,054.18	01-May-2007	9.050%	MA - 90.00%	360	01-Jul-2006
2559268 2	118,480.00	117,703.75	01-Oct-2006	11.550%	MO - 100.00%	180	01-Sep-2006
2665255 2	460,000.00	458,104.92	01-May-2007	8.550%	CA - 80.00%	360	01-Nov-2006
2698306 2	70,000.00	69,623.32	01-Jun-2007	11.600%	VA - 100.00%	180	01-Nov-2006
2705333 1	270,000.00	268,994.69	01-Jun-2007	8.900%	CA - 90.00%	360	01-Nov-2006
2706067 2	66,000.00	65,476.17	01-Dec-2006	9.750%	PA - 79.52%	360	01-Nov-2006
2706836 1	90,000.00	89,106.94	01-Jun-2007	8.650%	LA - 86.54%	360	01-Nov-2006
2707412 2	328,500.00	325,989.24	01-Mar-2007	9.600%	FL - 90.00%	360	01-Dec-2006
2715514 1	272,000.00	271,198.92	01-May-2007	9.700%	MA - 80.00%	360	01-Nov-2006
2721025 2	248,792.00	247,655.68	01-May-2007	7.950%	FL - 80.00%	360	01-Dec-2006
2721033 2	62,198.00	61,795.38	01-May-2007	10.400%	FL - 100.00%	180	01-Dec-2006
2731420 2	151,600.00	47,393.67	01-Jun-2007	11.850%	AL - 100.00%	360	01-Dec-2006
2734275 1	209,000.00	208,434.04	01-Apr-2007	9.900%	CA - 95.00%	360	01-Dec-2006
2742252 2	165,750.00	165,307.59	01-Jun-2007	9.800%	CT - 85.00%	360	01-Dec-2006
2742872 1	101,700.00	100,954.03	01-Nov-2006	9.800%	OK - 90.00%	360	01-Dec-2006
2746071 2	140,000.00	138,594.54	01-Jun-2007	8.250%	WA - 80.00%	360	01-Dec-2006
2746089 1	35,000.00	34,808.66	01-Jun-2007	11.200%	WA - 100.00%	180	01-Dec-2006
2746691 1	293,400.00	292,613.40	01-Jun-2007	9.800%	CA - 90.00%	360	01-Dec-2006
2674133 1	85,500.00	84,748.23	01-Oct-2006	9.250%	OH - 90.00%	360	01-Nov-2006
2691020 1	134,640.00	133,603.78	01-May-2007	9.900%	ID - 88.00%	360	01-Nov-2006
2755015 2	292,000.00	290,548.67	01-Apr-2007	7.650%	AZ - 80.00%	360	01-Dec-2006
2755023 2	54,750.00	54,437.58	01-Apr-2007	11.000%	AZ - 95.00%	180	01-Dec-2006
2759454 2	91,200.00	91,199.89	01-Apr-2007	8.400%	SC - 80.00%	360	01-Dec-2005
2768018 2	209,000.00	208,681.33	01-Mar-2007	11.650%	FL - 95.00%	360	01-Dec-2006
2771012 2	40,480.00	40,281.12	01-Jun-2007	11.800%	NC - 100.00%	180	01-Jan-2007
2776110 1	39,000.00	38,734.83	01-Apr-2007	11.100%	CO - 100.00%	180	01-Jan-2007
2777662 2	216,900.00	215,154.37	01-Jun-2007	8.990%	FL - 90.00%	360	01-Jan-2007
2778181 1	122,400.00	121,749.84	01-Mar-2007	10.990%	FL - 89.34%	360	01-Jan-2007
2789352 2	722,500.00	720,835.99	01-Jan-2007	10.050%	FL - 85.00%	360	01-Jan-2007
2792034 1	323,200.00	319,997.42	01-Apr-2007	7.950%	CA - 80.00%	360	01-Jan-2007
2797769 2	284,000.00	281,101.50	01-Apr-2007	7.800%	FL - 80.00%	360	01-Jan-2007
2799674 2	198,100.00	196,663.39	01-Jun-2007	9.500%	CA - 70.00%	360	01-Jan-2007
<b>TOTAL</b>	<b>6,349,840.00</b>	<b>6,207,322.17</b>					
<b>Became REO Property in a Prior Period:</b>							
385252 2	97,500.00	93,839.58	01-Sep-2006	12.375%	IL - 84.78%	360	01-Feb-2002
389510 2	40,000.00	38,221.00	01-May-2007	11.000%	MI - 48.19%	360	01-Feb-2002
404954 2	74,200.00	70,486.71	01-Sep-2006	10.625%	MI - 70.00%	360	01-Apr-2002
405159 2	62,050.00	59,614.18	01-Aug-2006	11.750%	MI - 85.00%	360	01-Mar-2002
409292 2	201,600.00	189,098.34	01-Jun-2007	7.875%	WV - 80.00%	180	01-Apr-2002
413641 2	162,000.00	153,317.99	01-Apr-2007	8.750%	GA - 94.46%	180	01-Apr-2002
423228 2	102,000.00	98,250.04	01-Feb-2007	12.625%	LA - 86.44%	360	01-May-2002

## Mortgage Pass-Through Certificates

March 25, 2008 Distribution

Loan Number & Loan Group	Original Principal Balance	Stated Principal Balance	Paid to Date	Current Note Rate	State & LTV at Origination	Original Term	First Payment Date
427435 2	94,478.00	90,347.48	01-Feb-2007	9.990%	IN - 97.00%	180	01-May-2002
2369510 1	138,600.00	136,706.17	01-Feb-2007	8.500%	MI - 90.00%	360	01-Jun-2006
2369718 1	84,000.00	82,726.30	01-Dec-2006	7.700%	MI - 80.00%	360	01-Jul-2006
2369726 1	21,000.00	20,049.99	01-Dec-2006	11.700%	MI - 100.00%	180	01-Jul-2006
2382638 2	68,000.00	67,510.26	01-Aug-2006	11.400%	PA - 80.00%	360	01-Jul-2006
2396208 1	80,000.00	79,142.17	01-Jul-2006	9.450%	MI - 80.00%	360	01-Jul-2006
2396216 1	20,000.00	19,873.64	01-Aug-2006	12.600%	MI - 100.00%	180	01-Jul-2006
2397891 2	539,750.00	533,158.06	01-Feb-2007	9.250%	VA - 85.00%	360	01-Jul-2006
2400570 1	99,000.00	97,970.36	01-Jul-2006	9.600%	OH - 90.00%	360	01-Jul-2006
2403699 1	210,400.00	207,147.70	01-Mar-2007	7.600%	MI - 80.00%	360	01-Jul-2006
2407310 2	75,600.00	74,837.40	01-Sep-2006	9.750%	GA - 90.00%	360	01-Jul-2006
2418325 1	50,400.00	49,896.66	01-Mar-2007	9.800%	MS - 90.00%	360	01-Jul-2006
2423671 2	425,000.00	423,818.49	01-Oct-2006	10.700%	SC - 85.00%	360	01-Jul-2006
2425981 2	470,000.00	467,709.61	01-Apr-2007	8.800%	MN - 73.44%	360	01-Jul-2006
2427045 1	111,600.00	110,276.67	01-Aug-2006	8.950%	WI - 90.00%	360	01-Jul-2006
2437127 1	90,950.00	90,321.28	01-Feb-2007	11.300%	MO - 85.00%	360	01-Aug-2006
2444644 2	539,750.00	536,276.04	01-Aug-2006	11.900%	MA - 85.00%	360	01-Jul-2006
2445575 1	61,600.00	61,110.14	01-May-2007	10.900%	MI - 80.00%	360	01-Jul-2006
2446029 1	249,300.00	248,467.84	01-Apr-2007	9.900%	GA - 90.00%	360	01-Aug-2006
2448421 2	304,000.00	304,000.00	01-Jan-2007	9.200%	GA - 80.00%	360	01-Aug-2006
2462927 1	80,750.00	79,987.29	01-May-2007	9.800%	TX - 85.00%	360	01-Aug-2006
2472876 1	85,500.00	84,989.70	01-Nov-2006	11.990%	MI - 95.00%	360	01-Aug-2006
2480648 2	162,000.00	160,729.74	01-Aug-2006	10.700%	CO - 95.00%	180	01-Aug-2006
2492106 1	432,000.00	429,764.39	01-Aug-2006	12.650%	PA - 90.00%	360	01-Aug-2006
2555241 2	61,200.00	60,166.77	01-Feb-2007	10.300%	IL - 90.00%	360	01-Sep-2006
2556835 2	549,000.00	547,618.25	01-Aug-2006	10.650%	MN - 90.00%	360	01-Sep-2006
2566594 1	85,500.00	84,833.78	01-Aug-2006	10.450%	OH - 90.00%	360	01-Sep-2006
2569127 1	189,000.00	186,721.76	01-Aug-2006	8.300%	IL - 90.00%	360	01-Sep-2006
2569754 1	156,000.00	155,312.33	01-Aug-2006	8.750%	GA - 80.00%	360	01-Sep-2006
2569762 2	39,000.00	38,807.72	01-Aug-2006	12.600%	GA - 100.00%	180	01-Sep-2006
2570364 2	308,000.00	305,198.40	01-Sep-2006	9.700%	NJ - 80.00%	360	01-Sep-2006
2570570 1	58,500.00	58,032.27	01-Nov-2006	10.325%	MI - 90.00%	360	01-Sep-2006
2571479 1	116,000.00	115,315.18	01-Jan-2007	9.050%	OH - 80.00%	360	01-Sep-2006
2571487 2	29,000.00	28,830.64	01-Dec-2006	12.990%	OH - 100.00%	180	01-Sep-2006
2576411 2	920,700.00	918,045.00	01-Sep-2006	9.990%	CO - 90.00%	360	01-Oct-2006
2587509 1	90,000.00	89,464.31	01-Sep-2006	11.725%	ME - 90.00%	360	01-Sep-2006
2591329 1	67,500.00	66,832.89	01-Sep-2006	8.990%	MI - 90.00%	360	01-Oct-2006
2625267 1	108,000.00	107,151.63	01-Feb-2007	9.800%	MI - 90.00%	360	01-Nov-2006
2625671 1	152,000.00	150,359.09	01-Apr-2007	8.550%	MA - 80.00%	360	01-Oct-2006
2642502 1	82,450.00	82,166.94	01-Jan-2007	9.400%	MI - 85.00%	360	01-Oct-2006
2644706 1	64,800.00	64,390.25	01-Sep-2006	11.150%	NC - 90.00%	360	01-Oct-2006
2645505 1	59,500.00	59,110.87	01-Sep-2006	10.990%	MI - 85.00%	360	01-Oct-2006
2648731 2	224,000.00	220,802.78	01-Dec-2006	7.120%	MN - 80.00%	360	01-Oct-2006
2652337 2	232,000.00	231,276.37	01-Nov-2006	9.725%	RI - 80.00%	360	01-Oct-2006
2654606 2	120,000.00	120,000.00	01-Feb-2007	8.800%	CO - 80.00%	360	01-Nov-2006
2655314 2	256,405.00	254,719.12	01-Dec-2006	10.975%	FL - 95.00%	360	01-Oct-2006
2657161 2	382,000.00	381,850.06	01-Mar-2007	7.850%	CA - 80.00%	360	01-Nov-2006

## Mortgage Pass-Through Certificates

March 25, 2008 Distribution

Loan Number & Loan Group	Original Principal Balance	Stated Principal Balance	Paid to Date	Current Note Rate	State & LTV at Origination	Original Term	First Payment Date
2657229 2	765,000.00	763,303.95	01-Oct-2006	10.650%	NV - 85.00%	360	01-Nov-2006
2658029 2	427,500.00	426,083.40	01-Nov-2006	9.300%	LA - 95.00%	360	01-Nov-2006
2658490 1	161,000.00	160,065.04	01-Feb-2007	11.550%	NJ - 70.00%	360	01-Oct-2006
2660371 2	320,000.00	318,583.88	01-Jun-2007	8.300%	DC - 80.00%	360	01-Nov-2006
2662039 1	279,000.00	277,330.75	01-Jan-2007	11.100%	PA - 90.00%	360	01-Nov-2006
2662849 2	316,000.00	314,560.99	01-Mar-2007	8.200%	CA - 80.00%	360	01-Nov-2006
2663748 2	223,250.00	221,384.73	01-Mar-2007	9.500%	FL - 95.00%	360	01-Nov-2006
2664753 2	210,000.00	208,570.53	01-Feb-2007	10.490%	MN - 100.00%	360	01-Nov-2006
2671097 2	131,400.00	130,106.90	01-Apr-2007	8.700%	SC - 90.00%	360	01-Nov-2006
2673309 2	450,500.00	447,739.59	01-Feb-2007	10.990%	CA - 85.00%	360	01-Nov-2006
2674224 2	138,000.00	137,049.68	01-Mar-2007	10.450%	FL - 100.00%	360	01-Nov-2006
2675817 1	106,200.00	105,529.68	01-Feb-2007	10.850%	GA - 90.00%	360	01-Nov-2006
2677730 2	284,000.00	282,592.04	01-Apr-2007	7.900%	AZ - 80.00%	360	01-Nov-2006
2679959 1	226,100.00	226,100.00	01-Apr-2007	11.050%	VA - 95.00%	360	01-Nov-2006
2683142 2	480,000.00	475,989.61	01-Jan-2007	9.500%	MA - 80.00%	360	01-Nov-2006
2685592 1	137,750.00	137,750.00	01-Nov-2006	10.200%	WI - 95.00%	360	01-Oct-2006
2686244 2	388,000.00	388,000.00	01-Nov-2006	7.500%	CA - 80.00%	360	01-Nov-2006
2686954 2	280,000.00	277,587.84	01-Oct-2006	9.350%	PA - 100.00%	360	01-Nov-2006
2690154 2	166,250.00	165,132.45	01-Oct-2006	10.550%	TX - 95.00%	360	01-Nov-2006
2690550 1	115,920.00	115,063.91	01-Apr-2007	10.100%	GA - 80.00%	360	01-Nov-2006
2691053 2	208,120.00	207,158.72	01-Mar-2007	8.150%	WA - 80.00%	360	01-Nov-2006
2695096 2	390,400.00	386,715.64	01-Feb-2007	8.900%	VA - 80.00%	360	01-Nov-2006
2697118 1	365,750.00	172,060.32	01-Oct-2006	8.650%	CA - 95.00%	360	01-Nov-2006
2697456 1	184,500.00	183,137.73	01-Jun-2007	10.100%	FL - 79.87%	360	01-Nov-2006
2697654 1	210,000.00	208,869.90	01-Apr-2007	11.600%	FL - 100.00%	360	01-Nov-2006
2697761 2	166,610.00	165,524.79	01-Jun-2007	10.700%	NC - 100.00%	360	01-Nov-2006
2698066 2	79,998.00	79,627.79	01-Feb-2007	12.300%	CA - 100.00%	180	01-Nov-2006
2698074 2	319,992.00	316,654.20	01-Feb-2007	8.400%	CA - 80.00%	360	01-Nov-2006
2698298 2	280,000.00	280,000.00	01-Jun-2007	8.200%	VA - 80.00%	360	01-Nov-2006
2698504 2	185,250.00	183,882.00	01-May-2007	10.100%	GA - 95.00%	360	01-Nov-2006
2698942 1	99,000.00	98,373.40	01-Feb-2007	10.837%	MI - 90.00%	360	01-Nov-2006
2699635 1	223,250.00	221,435.75	01-Jan-2007	9.950%	MN - 95.00%	360	01-Oct-2006
2699858 1	297,000.00	297,000.00	01-Nov-2006	7.790%	CA - 90.00%	360	01-Nov-2006
2699866 2	237,500.00	235,474.79	01-Jan-2007	9.400%	FL - 95.00%	360	01-Nov-2006
2699924 2	165,600.00	164,216.50	01-Jan-2007	9.500%	FL - 90.00%	360	01-Nov-2006
2700599 2	110,400.00	109,268.27	01-Mar-2007	8.487%	MI - 80.00%	360	01-Nov-2006
2700607 2	27,600.00	27,475.09	01-Mar-2007	12.400%	MI - 100.00%	180	01-Nov-2006
2701647 1	173,700.00	172,121.95	01-May-2007	8.750%	MN - 90.00%	360	01-Dec-2006
2701688 1	262,500.00	260,735.38	01-Apr-2007	10.550%	CA - 75.00%	360	01-Nov-2006
2702777 1	348,000.00	346,200.20	01-Nov-2006	7.750%	CA - 80.00%	360	01-Nov-2006
2703247 2	82,000.00	81,370.36	01-Jun-2007	10.900%	VA - 100.00%	180	01-Nov-2006
2703361 1	288,000.00	287,188.65	01-Jun-2007	9.850%	AZ - 80.00%	360	01-Nov-2006
2703643 2	800,000.00	796,922.12	01-Sep-2007	7.000%	CO - 80.00%	360	01-Dec-2006
2703734 2	396,000.00	396,000.00	01-Oct-2006	7.450%	CA - 80.00%	360	01-Nov-2006
2703742 2	99,000.00	98,467.22	01-Oct-2006	11.600%	CA - 100.00%	180	01-Nov-2006
2704294 2	362,700.00	362,699.19	01-Apr-2007	10.750%	NH - 90.00%	360	01-Dec-2006
2705135 1	126,000.00	124,929.12	01-Mar-2007	9.760%	NM - 90.00%	360	01-Nov-2006

## Mortgage Pass-Through Certificates

March 25, 2008 Distribution

Loan Number & Loan Group	Original Principal Balance	Stated Principal Balance	Paid to Date	Current Note Rate	State & LTV at Origination	Original Term	First Payment Date
2706869 1	220,500.00	219,538.04	01-Mar-2007	8.350%	AZ - 90.00%	360	01-Nov-2006
2707834 2	268,000.00	268,000.00	01-Nov-2006	9.150%	FL - 80.00%	360	01-Dec-2006
2707842 2	67,000.00	66,656.27	01-Feb-2007	11.500%	FL - 100.00%	180	01-Dec-2006
2707875 1	168,150.00	167,235.44	01-Feb-2007	11.550%	FL - 95.00%	360	01-Nov-2006
2707883 1	89,550.00	88,873.61	01-Jun-2007	9.990%	TN - 90.00%	360	01-Nov-2006
2708071 2	793,250.00	791,206.23	01-Nov-2006	10.150%	FL - 95.00%	360	01-Nov-2006
2708279 1	408,000.00	404,694.28	01-Nov-2006	9.650%	CA - 85.00%	360	01-Nov-2006
2708543 1	99,000.00	98,291.46	01-Oct-2006	10.250%	FL - 90.00%	360	01-Nov-2006
2709152 2	390,000.00	387,168.94	01-Apr-2007	9.850%	AZ - 100.00%	360	01-Dec-2006
2709335 2	140,000.00	139,242.48	01-May-2007	11.250%	WY - 100.00%	360	01-Dec-2006
2710911 1	105,000.00	104,057.92	01-Feb-2007	9.150%	OH - 70.00%	360	01-Nov-2006
2710945 2	595,000.00	590,498.98	01-Jan-2007	9.650%	PA - 100.00%	360	01-Dec-2006
2711679 2	54,598.00	52,900.56	01-Jan-2007	12.400%	FL - 100.00%	180	01-Dec-2006
2711687 2	218,392.00	216,155.58	01-Feb-2007	8.150%	FL - 80.00%	360	01-Dec-2006
2711927 2	231,200.00	230,034.66	01-Feb-2007	7.600%	MD - 80.00%	360	01-Dec-2006
2711935 2	57,800.00	57,432.70	01-Feb-2007	10.490%	MD - 100.00%	180	01-Dec-2006
2712941 2	289,750.00	287,535.54	01-Apr-2007	9.600%	GA - 95.00%	360	01-Dec-2006
2713980 2	237,500.00	236,709.35	01-Jun-2007	9.050%	MN - 95.00%	360	01-Dec-2006
2714061 2	520,000.00	514,460.59	01-Jan-2007	7.950%	CA - 80.00%	360	01-Dec-2006
2714079 2	130,000.00	129,354.28	01-Jan-2007	11.650%	CA - 100.00%	180	01-Dec-2006
2714418 2	535,000.00	535,000.00	01-Mar-2007	8.400%	AZ - 79.26%	360	01-Dec-2006
2714509 2	432,000.00	428,664.19	01-Dec-2006	9.550%	OH - 80.00%	360	01-Dec-2006
2715274 1	85,500.00	85,288.08	01-Dec-2006	10.050%	MI - 90.00%	360	01-Dec-2006
2715712 2	319,200.00	315,995.50	01-Dec-2006	8.250%	FL - 80.00%	360	01-Dec-2006
2716082 2	592,000.00	585,505.14	01-Jan-2007	7.800%	FL - 80.00%	360	01-Dec-2006
2716090 2	148,000.00	143,059.15	01-Jan-2007	11.600%	FL - 100.00%	180	01-Dec-2006
2716728 1	135,000.00	134,187.92	01-Feb-2007	10.750%	MI - 90.00%	360	01-Dec-2006
2717064 1	331,500.00	330,295.78	01-Dec-2006	8.750%	CA - 85.00%	360	01-Dec-2006
2717114 2	424,000.00	422,170.34	01-Nov-2006	8.150%	FL - 80.00%	360	01-Dec-2006
2717122 2	106,000.00	105,407.89	01-Nov-2006	11.100%	FL - 100.00%	180	01-Dec-2006
2717817 1	11,600.00	11,127.45	01-Jul-2007	9.300%	TN - 90.00%	180	01-Dec-2006
2718682 1	132,300.00	131,936.10	01-May-2007	9.700%	MI - 90.00%	360	01-Dec-2006
2719037 2	250,000.00	248,717.73	01-Jan-2007	11.500%	FL - 100.00%	180	01-Dec-2006
2719045 2	1,000,000.00	989,028.79	01-Dec-2006	7.800%	FL - 80.00%	360	01-Dec-2006
2719284 2	82,000.00	81,636.73	01-Nov-2006	12.500%	FL - 100.00%	180	01-Nov-2006
2719813 2	210,600.00	210,003.46	01-Dec-2006	9.600%	FL - 90.00%	360	01-Dec-2006
2719904 2	344,000.00	340,546.43	01-Dec-2006	8.250%	FL - 80.00%	360	01-Dec-2006
2719938 1	135,000.00	134,040.04	01-Jun-2007	9.950%	GA - 90.00%	360	01-Dec-2006
2720092 1	68,000.00	67,406.64	01-Dec-2006	8.950%	KY - 80.00%	360	01-Dec-2006
2720308 1	103,500.00	102,751.51	01-Dec-2006	10.200%	IN - 90.00%	360	01-Nov-2006
2720852 2	110,000.00	109,404.83	01-Feb-2007	11.250%	CA - 100.00%	180	01-Dec-2006
2721389 1	216,000.00	215,341.44	01-Apr-2007	9.350%	MN - 90.00%	360	01-Dec-2006
2721850 2	22,000.00	21,271.96	01-Feb-2007	11.700%	OH - 100.00%	180	01-Dec-2006
2721975 2	220,000.00	219,212.34	01-Mar-2007	8.800%	MS - 80.00%	360	01-Dec-2006
2722155 1	315,000.00	311,888.67	01-Apr-2007	8.600%	CT - 90.00%	360	01-Dec-2006
2728228 2	203,992.00	202,004.20	01-Dec-2006	8.400%	FL - 80.00%	360	01-Dec-2006
2728236 2	50,998.00	50,768.15	01-Dec-2006	12.100%	FL - 100.00%	180	01-Dec-2006

## Mortgage Pass-Through Certificates

March 25, 2008 Distribution

Loan Number & Loan Group	Original Principal Balance	Stated Principal Balance	Paid to Date	Current Note Rate	State & LTV at Origination	Original Term	First Payment Date
2728335 1	415,150.00	413,597.76	01-May-2007	8.650%	MD - 74.80%	360	01-Dec-2006
2728392 2	260,000.00	258,207.98	01-Nov-2006	10.100%	FL - 100.00%	360	01-Dec-2006
2729028 2	378,000.00	377,294.51	01-Mar-2007	10.990%	FL - 90.00%	360	01-Dec-2006
2729952 1	144,000.00	143,142.84	01-Nov-2006	10.800%	MI - 90.00%	360	01-Dec-2006
2731560 2	214,400.00	211,351.28	01-May-2007	6.450%	MN - 80.00%	360	01-Dec-2006
2731578 2	53,600.00	53,153.45	01-May-2007	9.178%	MN - 100.00%	180	01-Dec-2006
2731917 2	153,750.00	152,525.74	01-Jan-2007	9.400%	CA - 75.00%	360	01-Dec-2006
2731958 2	121,500.00	120,532.60	01-Dec-2006	9.400%	MI - 90.00%	360	01-Dec-2006
2732170 2	204,000.00	202,234.35	01-Apr-2007	8.990%	FL - 80.00%	360	01-Dec-2006
2732493 2	610,000.00	606,837.59	01-Nov-2006	11.450%	FL - 100.00%	360	01-Dec-2006
2732774 2	29,000.00	28,851.33	01-Feb-2007	11.500%	AL - 100.00%	180	01-Dec-2006
2732881 1	194,400.00	192,633.83	01-Apr-2007	8.750%	NC - 80.00%	360	01-Dec-2006
2732899 1	48,600.00	47,020.06	01-Apr-2007	11.900%	NC - 100.00%	180	01-Dec-2006
2733251 1	267,500.00	265,281.31	01-Nov-2006	9.200%	AR - 84.92%	360	01-Dec-2006
2733376 2	568,000.00	565,434.91	01-Nov-2006	7.990%	FL - 80.00%	360	01-Dec-2006
2733384 2	142,000.00	141,345.98	01-Jan-2007	12.000%	FL - 100.00%	180	01-Dec-2006
2734341 2	256,500.00	256,007.99	01-Jan-2007	10.900%	FL - 90.00%	360	01-Dec-2006
2734861 2	325,000.00	322,164.15	01-Jan-2007	8.950%	MN - 100.00%	360	01-Dec-2006
2735744 2	157,500.00	157,047.18	01-Nov-2006	9.550%	IL - 90.00%	360	01-Dec-2006
2736247 2	300,000.00	298,794.68	01-Dec-2006	8.400%	CA - 80.00%	360	01-Dec-2006
2736254 2	75,000.00	74,623.41	01-Mar-2007	11.600%	CA - 100.00%	180	01-Dec-2006
2736536 2	135,000.00	133,913.97	01-Jan-2007	9.350%	OH - 90.00%	360	01-Dec-2006
2736692 1	212,000.00	209,995.26	01-May-2007	8.550%	MI - 80.00%	360	01-Dec-2006
2738680 2	121,000.00	120,550.90	01-Nov-2006	12.990%	MA - 100.00%	180	01-Dec-2006
2738698 2	484,000.00	479,513.80	01-Nov-2006	8.650%	MA - 80.00%	360	01-Dec-2006
2738755 1	123,500.00	122,422.09	01-Mar-2007	8.990%	MI - 95.00%	360	01-Dec-2006
2739050 2	206,910.00	206,910.00	01-May-2007	9.100%	RI - 90.00%	360	01-Dec-2006
2739191 1	288,750.00	288,196.06	01-Feb-2007	10.900%	CA - 75.00%	360	01-Dec-2006
2741064 1	50,000.00	49,528.76	01-Mar-2007	8.925%	MI - 45.05%	360	01-Dec-2006
2741700 1	235,000.00	234,491.22	01-Jan-2007	10.500%	VA - 78.07%	360	01-Dec-2006
2741924 2	54,235.00	53,956.92	01-Mar-2007	11.500%	CO - 95.00%	180	01-Dec-2006
2742278 2	292,000.00	288,827.67	01-Nov-2006	7.850%	FL - 80.00%	360	01-Dec-2006
2742484 1	184,000.00	182,078.11	01-Jun-2007	8.050%	MI - 80.00%	360	01-Dec-2006
2742492 2	34,500.00	34,347.86	01-Jun-2007	12.200%	MI - 95.00%	180	01-Dec-2006
2743060 2	608,000.00	608,000.00	01-Jan-2007	8.050%	CA - 80.00%	360	01-Dec-2006
2743284 1	152,000.00	150,393.57	01-Feb-2007	7.990%	MS - 95.00%	360	01-Dec-2006
2746022 2	432,000.00	432,000.00	01-Nov-2006	7.550%	FL - 80.00%	360	01-Dec-2006
2746923 1	146,700.00	145,566.64	01-Mar-2007	10.200%	MI - 90.00%	360	01-Nov-2006
2746931 1	189,000.00	187,174.91	01-Mar-2007	9.075%	FL - 90.00%	360	01-Nov-2006
2746964 2	87,255.00	86,593.53	01-May-2007	9.640%	GA - 90.00%	360	01-Dec-2006
2747202 1	89,910.00	89,263.97	01-Feb-2007	9.900%	AR - 90.00%	360	01-Dec-2006
2747707 2	71,400.00	68,600.39	01-Jun-2007	9.750%	TX - 100.00%	180	01-Dec-2006
2747772 2	431,300.00	430,041.61	01-Feb-2007	9.500%	MD - 95.00%	360	01-Dec-2006
2748614 2	560,000.00	552,498.17	01-Jan-2007	7.800%	AZ - 80.00%	360	01-Dec-2006
2748622 2	140,000.00	139,266.36	01-Feb-2007	11.400%	AZ - 100.00%	180	01-Dec-2006
2748960 1	187,500.00	185,896.68	01-Apr-2007	9.050%	FL - 75.00%	360	01-Dec-2006
2749497 1	196,000.00	193,366.60	01-Jun-2007	6.750%	GA - 80.00%	360	01-Dec-2006

## Mortgage Pass-Through Certificates

March 25, 2008 Distribution

Loan Number & Loan Group	Original Principal Balance	Stated Principal Balance	Paid to Date	Current Note Rate	State & LTV at Origination	Original Term	First Payment Date
2749679 2	393,600.00	393,600.00	01-Nov-2006	7.450%	FL - 80.00%	360	01-Dec-2006
2749687 2	98,400.00	97,906.03	01-Nov-2006	11.600%	FL - 100.00%	180	01-Dec-2006
2749927 2	71,000.00	70,665.92	01-Dec-2006	11.900%	FL - 100.00%	180	01-Dec-2006
2750073 1	177,000.00	175,019.71	01-Feb-2007	7.700%	FL - 60.00%	360	01-Dec-2006
2751642 1	388,000.00	387,694.80	01-Jan-2007	9.750%	FL - 80.00%	360	01-Dec-2006
147918 2	72,000.00	66,496.05	01-Mar-2007	8.000%	PA - 90.00%	360	01-Nov-1998
373696 2	72,750.00	70,799.35	01-Jun-2007	12.375%	NC - 97.00%	180	01-Jan-2002
2314003 1	279,000.00	276,174.54	01-Sep-2006	9.990%	NY - 90.00%	360	01-Jun-2006
2319523 1	90,000.00	89,002.05	01-Sep-2006	9.550%	MI - 90.00%	360	01-Jun-2006
2512820 2	497,250.00	492,217.17	01-Sep-2006	9.175%	MA - 85.00%	360	01-Sep-2006
2515161 1	280,000.00	278,155.85	01-Aug-2006	11.250%	GA - 80.00%	360	01-Sep-2006
2523512 2	74,700.00	74,099.46	01-Sep-2006	10.300%	OH - 90.00%	360	01-Sep-2006
2524072 2	85,500.00	84,798.32	01-Sep-2006	10.200%	MI - 90.00%	360	01-Sep-2006
2543007 1	57,600.00	57,236.40	01-Sep-2006	11.450%	MI - 90.00%	360	01-Sep-2006
2543460 2	292,500.00	289,991.81	01-Dec-2006	9.990%	WI - 90.00%	360	01-Sep-2006
2547925 1	21,000.00	20,879.67	01-Feb-2007	11.900%	MI - 100.00%	180	01-Sep-2006
2547933 2	84,000.00	82,915.27	01-Feb-2007	7.950%	MI - 80.00%	360	01-Sep-2006
2551877 1	261,800.00	260,537.22	01-Sep-2006	12.700%	PA - 85.00%	360	01-Sep-2006
2622892 2	63,900.00	63,482.06	01-Mar-2007	10.990%	MI - 90.00%	360	01-Oct-2006
2625911 2	420,000.00	418,928.55	01-Sep-2006	10.400%	MA - 80.00%	360	01-Oct-2006
2648939 2	71,200.00	70,868.88	01-Mar-2007	8.350%	NC - 80.00%	360	01-Oct-2006
2652220 1	69,700.00	69,103.71	01-Oct-2006	9.700%	OH - 85.00%	360	01-Oct-2006
2652642 2	77,400.00	76,644.23	01-Oct-2006	9.050%	MI - 90.00%	360	01-Oct-2006
2672756 1	62,400.00	62,049.44	01-Dec-2006	11.400%	MI - 80.00%	360	01-Nov-2006
2672764 2	176,800.00	176,096.31	01-Oct-2006	12.990%	NJ - 100.00%	180	01-Nov-2006
2672780 1	277,100.00	275,990.85	01-Oct-2006	8.650%	CA - 85.00%	360	01-Nov-2006
2676641 1	72,900.00	72,100.92	01-Dec-2006	8.150%	OH - 90.00%	360	01-Nov-2006
2677136 2	105,875.00	105,176.68	01-Oct-2006	10.950%	MI - 77.00%	360	01-Oct-2006
2679827 2	69,800.00	69,476.99	01-Dec-2006	12.300%	MI - 100.00%	180	01-Nov-2006
2684546 1	64,800.00	64,684.74	01-Dec-2006	11.400%	MI - 90.00%	360	01-Nov-2006
2690345 1	243,000.00	241,071.15	01-Nov-2006	9.750%	WI - 90.00%	360	01-Nov-2006
2692044 2	85,500.00	85,228.85	01-Jan-2007	9.450%	MI - 90.00%	360	01-Nov-2006
2694719 2	495,000.00	489,494.46	01-Nov-2006	8.400%	MN - 90.00%	360	01-Oct-2006
2752079 1	207,000.00	205,300.45	01-May-2007	9.250%	FL - 90.00%	360	01-Dec-2006
2753226 2	479,750.00	478,525.12	01-Mar-2007	9.950%	AZ - 95.00%	360	01-Dec-2006
2753242 1	139,835.00	138,499.33	01-Jun-2007	8.500%	NH - 80.00%	360	01-Dec-2006
2754166 1	293,250.00	290,877.77	01-Apr-2007	9.990%	VA - 85.00%	360	01-Dec-2006
2754281 2	97,400.00	96,678.15	01-Mar-2007	9.750%	TX - 100.00%	180	01-Dec-2006
2754331 2	335,610.00	333,148.47	01-Apr-2007	9.800%	TX - 90.00%	360	01-Dec-2006
2754737 2	247,941.00	246,214.17	01-Jan-2007	10.050%	FL - 90.00%	360	01-Dec-2006
2754919 2	376,125.00	376,125.00	01-May-2007	8.750%	CA - 75.00%	360	01-Dec-2006
2755270 2	168,000.00	167,301.05	01-Jun-2007	8.300%	AZ - 80.00%	360	01-Dec-2006
2755387 2	142,000.00	141,345.98	01-Apr-2007	12.000%	VA - 100.00%	180	01-Dec-2006
2755841 1	268,000.00	268,000.00	01-Apr-2007	7.990%	VA - 80.00%	360	01-Dec-2006
2755858 2	67,000.00	66,698.05	01-Apr-2007	12.100%	VA - 100.00%	180	01-Dec-2006
2756914 1	378,206.00	375,225.15	01-Nov-2006	9.450%	AZ - 84.99%	360	01-Dec-2006
2757292 1	144,000.00	143,349.66	01-Jan-2007	7.990%	FL - 90.00%	360	01-Dec-2006

## Mortgage Pass-Through Certificates

March 25, 2008 Distribution

Loan Number & Loan Group	Original Principal Balance	Stated Principal Balance	Paid to Date	Current Note Rate	State & LTV at Origination	Original Term	First Payment Date
2757888 1	101,500.00	100,998.59	01-Feb-2007	11.675%	MI - 70.00%	360	01-Dec-2006
2758654 2	519,600.00	519,600.00	01-Jun-2007	8.050%	TX - 80.00%	360	01-Jan-2007
2758662 2	129,900.00	129,005.28	01-Jun-2007	9.750%	TX - 100.00%	180	01-Jan-2007
2758787 1	356,400.00	355,236.23	01-Nov-2006	9.350%	VA - 90.00%	360	01-Nov-2006
2759447 2	40,000.00	39,718.49	01-Feb-2007	10.000%	CT - 100.00%	180	01-Dec-2006
2759496 1	78,750.00	77,773.53	01-Oct-2006	10.150%	FL - 75.00%	360	01-Jan-2006
2759504 2	130,000.00	127,602.99	01-Sep-2006	8.150%	FL - 81.25%	360	01-Jan-2006
2760569 2	188,100.00	186,602.14	01-Feb-2007	9.400%	MN - 90.00%	360	01-Dec-2006
2761005 1	105,000.00	104,596.01	01-Apr-2007	8.550%	CO - 70.00%	360	01-Dec-2006
2763928 2	40,380.00	40,197.73	01-Feb-2007	11.750%	NC - 100.00%	180	01-Jan-2007
2764371 2	370,500.00	367,518.34	01-Dec-2006	8.990%	FL - 95.00%	360	01-Jan-2007
2764934 1	105,750.00	105,750.00	01-Mar-2007	11.300%	OH - 90.00%	360	01-Dec-2006
2765477 1	43,600.00	43,357.81	01-May-2007	11.990%	NC - 100.00%	180	01-Dec-2006
2765725 2	416,000.00	416,000.00	01-Mar-2007	7.500%	FL - 80.00%	360	01-Jan-2007
2765899 2	369,000.00	367,923.39	01-Dec-2006	9.500%	CA - 90.00%	360	01-Dec-2006
2767325 2	275,920.00	273,493.44	01-Feb-2007	8.550%	FL - 80.00%	360	01-Jan-2007
2767887 2	400,000.00	398,609.28	01-Dec-2006	8.650%	CA - 80.00%	360	01-Jan-2007
2768208 1	51,000.00	50,568.33	01-Jan-2007	8.740%	MN - 100.00%	180	01-Jan-2007
2768257 1	210,000.00	210,000.00	01-Apr-2007	8.390%	FL - 66.67%	360	01-Jan-2007
2768471 1	285,000.00	283,642.36	01-Dec-2006	11.500%	FL - 95.00%	360	01-Jan-2007
2770618 1	144,000.00	143,304.46	01-Feb-2007	7.750%	MD - 80.00%	360	01-Dec-2006
2770626 1	36,000.00	35,710.30	01-Mar-2007	10.800%	MD - 100.00%	180	01-Dec-2006
2770709 2	245,600.00	244,617.59	01-Apr-2007	8.875%	NV - 80.00%	360	01-Oct-2006
2770865 2	176,000.00	174,100.21	01-May-2007	7.750%	FL - 80.00%	360	01-Jan-2007
2770873 2	44,000.00	43,763.82	01-May-2007	11.900%	FL - 100.00%	180	01-Jan-2007
2771558 2	93,000.00	92,480.20	01-Apr-2007	10.750%	OK - 100.00%	360	01-Jan-2007
2772655 2	302,700.00	300,479.89	01-Mar-2007	9.800%	CA - 100.00%	360	01-Dec-2006
2772879 2	328,000.00	326,908.06	01-Jan-2007	8.800%	MN - 80.00%	360	01-Jan-2007
2773091 2	78,000.00	77,441.12	01-May-2007	9.600%	NC - 100.00%	360	01-Jan-2007
2773240 2	585,000.00	582,618.18	01-Dec-2006	8.100%		360	01-Jan-2007
2773588 1	299,250.00	298,877.05	01-Jan-2007	12.300%	VA - 95.00%	360	01-Dec-2006
2774644 1	168,000.00	167,031.24	01-Dec-2006	10.950%	FL - 79.25%	360	01-Dec-2006
2774800 2	148,750.00	147,864.36	01-Dec-2006	10.450%	GA - 85.00%	360	01-Jan-2007
2775849 1	301,600.00	299,931.19	01-Mar-2007	10.800%	CA - 80.00%	360	01-Jan-2007
2776128 1	156,000.00	155,948.65	01-Apr-2007	7.900%	CO - 80.00%	360	01-Jan-2007
2776938 2	265,500.00	150,739.32	01-Nov-2006	10.300%	FL - 90.00%	360	01-Dec-2006
2777548 2	111,920.00	111,065.70	01-Apr-2007	9.250%	TX - 80.00%	360	01-Jan-2007
2777555 2	27,980.00	27,787.30	01-Apr-2007	9.750%	TX - 100.00%	180	01-Jan-2007
2777654 1	256,500.00	255,682.61	01-Dec-2006	8.950%	CT - 90.00%	360	01-Jan-2007
2777993 1	25,200.00	25,082.47	01-May-2007	11.600%	FL - 100.00%	180	01-Jan-2007
2778025 1	103,500.00	102,890.20	01-Feb-2007	10.500%	MI - 90.00%	360	01-Jan-2007
2778579 2	568,000.00	565,907.93	01-Dec-2006	8.450%	FL - 80.00%	360	01-Jan-2007
2778587 2	142,000.00	141,472.98	01-Dec-2006	12.650%	FL - 100.00%	180	01-Jan-2007
2778629 1	191,700.00	190,443.59	01-Feb-2007	9.990%	MA - 90.00%	360	01-Jan-2007
2780963 2	720,000.00	716,749.20	01-Dec-2006	7.990%	CA - 80.00%	360	01-Dec-2006
2780971 2	180,000.00	179,223.24	01-Dec-2006	12.300%	CA - 100.00%	180	01-Dec-2006
2781029 2	36,580.00	36,254.40	01-Feb-2007	8.490%	TX - 100.00%	180	01-Jan-2007

## Mortgage Pass-Through Certificates

March 25, 2008 Distribution

Loan Number & Loan Group	Original Principal Balance	Stated Principal Balance	Paid to Date	Current Note Rate	State & LTV at Origination	Original Term	First Payment Date
2781318 1	207,000.00	206,237.06	01-Jan-2007	8.700%	FL - 90.00%	360	01-Dec-2006
2781508 2	31,000.00	29,989.45	01-Feb-2007	11.500%	CO - 100.00%	180	01-Jan-2007
2782944 1	113,900.00	113,385.78	01-Jan-2007	11.750%	AR - 85.00%	360	01-Jan-2007
2783405 2	193,500.00	192,548.07	01-Dec-2006	11.350%	OK - 90.00%	360	01-Jan-2007
2783975 1	138,700.00	137,292.28	01-Jun-2007	8.200%	MI - 95.00%	360	01-Dec-2006
2784155 2	225,750.00	224,232.31	01-Apr-2007	8.900%	FL - 71.67%	360	01-Jan-2007
2784627 2	95,400.00	94,769.55	01-Jun-2007	9.950%	GA - 88.33%	360	01-Jan-2007
2786242 2	384,000.00	381,565.69	01-Dec-2006	10.150%	DC - 75.00%	360	01-Jan-2007
2786754 2	174,600.00	173,455.71	01-Dec-2006	9.990%	FL - 90.00%	360	01-Jan-2007
2786887 1	61,200.00	31,227.01	01-Dec-2006	10.150%	AL - 90.00%	360	01-Jan-2007
2787307 1	119,200.00	118,041.86	01-Dec-2006	8.050%	NE - 80.00%	360	01-Jan-2007
2787315 1	29,800.00	29,684.41	01-Dec-2006	12.450%	NE - 100.00%	180	01-Jan-2007
2787596 2	286,400.00	286,400.00	01-Feb-2007	7.650%	CA - 80.00%	360	01-Jan-2007
2787604 2	71,600.00	71,219.72	01-Feb-2007	10.990%	CA - 100.00%	180	01-Jan-2007
2788529 2	270,000.00	268,178.33	01-May-2007	9.850%	CO - 90.00%	360	01-Jan-2007
2789022 2	72,000.00	36,241.87	01-Dec-2006	10.450%	AL - 90.00%	360	01-Jan-2007
2790384 1	245,700.00	245,700.00	01-Dec-2006	8.400%	CA - 90.00%	360	01-Dec-2006
2791119 2	372,000.00	372,000.00	01-Feb-2007	9.250%	CA - 80.00%	360	01-Jan-2007
2792281 2	200,000.00	200,000.00	01-Feb-2007	7.350%	FL - 80.00%	360	01-Jan-2007
2792331 1	216,000.00	215,115.48	01-Mar-2007	12.200%	MI - 90.00%	360	01-Jan-2007
2792661 2	115,600.00	115,266.77	01-Mar-2007	9.400%	KY - 85.00%	360	01-Jan-2007
2793123 2	211,500.00	209,621.26	01-Jan-2007	8.500%	CT - 90.00%	360	01-Jan-2007
2794048 2	200,000.00	194,085.55	01-Jan-2007	11.900%	FL - 100.00%	180	01-Jan-2007
2794055 2	780,000.00	780,000.00	01-Jan-2007	8.650%	FL - 80.00%	360	01-Jan-2007
2794204 2	166,500.00	166,034.93	01-Jan-2007	9.400%	GA - 90.00%	360	01-Jan-2007
2794923 2	76,500.00	74,321.89	01-Mar-2007	7.850%	NC - 85.00%	240	01-Jan-2007
2794998 1	130,500.00	129,681.40	01-Jun-2007	10.200%	FL - 75.00%	360	01-Jan-2007
2795011 1	213,750.00	213,116.78	01-Apr-2007	9.200%	SC - 95.00%	360	01-Jan-2007
2795250 2	78,210.00	77,729.50	01-Jun-2007	10.300%	MS - 90.00%	360	01-Jan-2007
2795854 1	121,550.00	120,912.59	01-Mar-2007	11.050%	MI - 85.00%	360	01-Jan-2007
2796134 1	128,800.00	128,800.00	01-Jan-2007	8.250%	MN - 80.00%	360	01-Jan-2007
2796183 2	79,240.00	78,720.71	01-Dec-2006	9.990%	CA - 100.00%	180	01-Jan-2007
2796902 1	357,000.00	355,000.19	01-May-2007	7.550%	CA - 82.07%	360	01-Jan-2007
2797603 2	536,000.00	536,000.00	01-Apr-2007	7.850%	CA - 80.00%	360	01-Jan-2007
2798155 2	185,250.00	183,663.43	01-Feb-2007	9.300%	TN - 95.00%	360	01-Jan-2007
2798270 2	193,600.00	192,800.53	01-Apr-2007	8.050%	AZ - 80.00%	360	01-Jan-2007
2798288 2	48,400.00	48,148.79	01-Jun-2007	11.100%	AZ - 100.00%	180	01-Jan-2007
2800381 2	370,400.00	368,213.20	01-Jan-2007	10.490%	FL - 80.00%	360	01-Jan-2007
2801090 2	199,000.00	198,032.93	01-Mar-2007	11.990%	GA - 100.00%	180	01-Jan-2007
2801280 1	81,900.00	81,432.52	01-Jan-2007	10.650%	AL - 90.00%	360	01-Jan-2007
2822179 2	340,000.00	337,464.35	01-Jun-2007	9.800%	MD - 100.00%	360	01-Jan-2007
TOTAL	71,042,285.00	70,217,647.92					
TOTAL	77,392,125.00	76,424,970.09					

## Mortgage Pass-Through Certificates

March 25, 2008 Distribution

### Foreclosure Report

Loan Number & Loan Group	Original Principal Balance	Stated Principal Balance	Paid to Date	Current Note Rate	State & LTV at Origination	Original Term	First Payment Date
<b>Became Foreclosure Property this Period:</b>							
384958 2	72,000.00	68,214.57	01-Aug-2007	7.000%	MI - 90.00%	360	01-Feb-2002
2429520 2	567,000.00	564,774.37	01-Sep-2007	9.150%	NY - 90.00%	360	01-Jul-2006
2469203 2	753,300.00	744,698.70	01-Aug-2007	9.400%	FL - 90.00%	360	01-Jul-2006
2474005 1	57,600.00	57,013.40	01-Apr-2007	9.850%	OH - 90.00%	360	01-Aug-2006
2483436 1	74,400.00	73,795.76	01-Jun-2007	10.800%	OH - 80.00%	360	01-Aug-2006
2578151 1	357,200.00	353,710.49	01-Jul-2007	9.350%	GA - 95.00%	360	01-Oct-2006
2623270 1	118,750.00	118,437.27	01-Aug-2007	10.500%	OH - 95.00%	360	01-Oct-2006
2624914 1	288,000.00	286,382.82	01-Aug-2007	7.900%	CA - 80.00%	360	01-Oct-2006
2650265 1	175,750.00	173,567.82	01-Jul-2007	8.150%	OH - 95.00%	360	01-Oct-2006
2653061 2	426,500.00	424,614.47	01-Sep-2007	9.175%	CA - 89.98%	360	01-Oct-2006
2653897 2	192,800.00	191,112.24	01-Jul-2007	9.887%	MI - 80.00%	360	01-Oct-2006
2655777 1	111,350.00	110,709.31	01-Aug-2007	11.600%	TX - 85.00%	360	01-Nov-2006
2661742 1	144,500.00	143,325.59	01-Jul-2007	9.950%	IN - 85.00%	360	01-Nov-2006
2667004 1	185,920.00	183,852.14	01-Jul-2007	8.400%	MI - 83.00%	360	01-Nov-2006
2670701 1	80,750.00	80,152.90	01-Aug-2007	10.700%	OH - 85.00%	360	01-Oct-2006
2689628 2	228,000.00	225,111.50	01-Feb-2007	6.000%	FL - 95.00%	360	01-Nov-2006
2690329 1	145,350.00	144,487.55	01-Aug-2007	11.450%	TX - 95.00%	360	01-Nov-2006
2691657 2	119,200.00	117,847.74	01-Jun-2007	8.300%	MA - 80.00%	360	01-Nov-2006
2693471 1	140,000.00	138,974.45	01-Jul-2007	10.450%	FL - 100.00%	360	01-Nov-2006
2696540 2	164,000.00	162,678.07	01-Jul-2007	9.990%	FL - 80.00%	360	01-Nov-2006
2697878 1	190,350.00	189,399.23	01-Aug-2007	8.100%	ID - 90.00%	360	01-Nov-2006
2698413 1	132,000.00	130,695.29	01-Mar-2007	8.990%	LA - 80.00%	360	01-Nov-2006
2698579 1	88,900.00	88,394.55	01-Sep-2007	11.650%	MI - 70.00%	360	01-Nov-2006
2698835 1	131,250.00	130,507.82	01-Aug-2007	11.675%	NH - 75.00%	360	01-Nov-2006
2699452 2	260,800.00	259,382.14	01-Aug-2007	7.800%	CA - 80.00%	360	01-Nov-2006
2700052 2	196,800.00	195,652.62	01-Jul-2007	7.550%	FL - 80.00%	360	01-Nov-2006
2700557 2	163,710.00	162,601.26	01-Aug-2007	10.825%	FL - 90.00%	360	01-Nov-2006
2703635 2	105,300.00	104,435.39	01-Aug-2007	9.900%	MI - 90.00%	360	01-Nov-2006
2704716 1	331,000.00	328,924.21	01-Aug-2007	7.850%	MA - 88.27%	360	01-Nov-2006
2704880 2	160,000.00	158,650.23	01-Jul-2007	9.990%	FL - 88.89%	360	01-Nov-2006
2705085 1	153,000.00	151,691.02	01-Jul-2007	9.700%	MO - 90.00%	360	01-Nov-2006
2706760 1	127,400.00	126,461.79	01-Sep-2007	10.425%	MA - 70.00%	360	01-Nov-2006
2706778 1	270,000.00	267,224.52	01-Aug-2007	8.900%	FL - 90.00%	360	01-Nov-2006
2707636 1	111,000.00	110,161.63	01-Aug-2007	9.990%	MI - 69.16%	360	01-Dec-2006
2710382 2	569,050.00	568,811.71	01-Jul-2007	10.050%	SC - 95.00%	360	01-Nov-2006
2711224 1	233,750.00	231,187.97	01-Jul-2007	8.150%	CA - 85.00%	360	01-Dec-2006
2712248 2	484,500.00	482,560.60	01-Jun-2007	8.650%	CA - 85.00%	360	01-Dec-2006
2714574 1	218,400.00	217,383.51	01-Jul-2007	8.350%	FL - 80.00%	360	01-Nov-2006
2716033 1	112,000.00	110,866.24	01-Jun-2007	8.550%	CO - 80.00%	360	01-Dec-2006
2718740 1	145,600.00	144,225.93	01-Jul-2007	8.900%	ID - 80.00%	360	01-Dec-2006
2719375 2	225,000.00	224,059.70	01-Aug-2007	8.500%	CA - 90.00%	360	01-Dec-2006
2721348 1	180,000.00	178,839.68	01-Aug-2007	10.750%	FL - 80.00%	360	01-Dec-2006
2721553 2	88,000.00	86,962.07	01-Jul-2007	8.150%	MI - 80.00%	360	01-Dec-2006

## Mortgage Pass-Through Certificates

March 25, 2008 Distribution

Loan Number & Loan Group	Original Principal Balance	Stated Principal Balance	Paid to Date	Current Note Rate	State & LTV at Origination	Original Term	First Payment Date
2722262 2	549,000.00	544,506.03	01-Jul-2007	9.600%	NY - 90.00%	360	01-Dec-2006
2726172 1	103,500.00	102,840.35	01-Feb-2007	10.475%	MI - 90.00%	360	01-Dec-2006
2726271 1	175,500.00	175,499.80	01-Aug-2007	8.450%	NC - 90.00%	360	01-Dec-2006
2727865 2	285,600.00	284,776.63	01-Oct-2007	7.500%	CA - 80.00%	360	01-Dec-2006
2727881 1	220,000.00	218,367.75	01-Aug-2007	7.600%	FL - 80.00%	360	01-Dec-2006
2728533 1	283,500.00	281,057.67	01-Aug-2007	9.350%	NJ - 90.00%	360	01-Dec-2006
2729911 1	228,601.00	226,814.29	01-Jun-2007	9.825%	FL - 90.00%	360	01-Dec-2006
2730687 1	270,000.00	267,477.54	01-Sep-2007	8.950%	NJ - 90.00%	360	01-Dec-2006
2730752 1	192,600.00	191,117.79	01-Jul-2007	9.900%	NH - 90.00%	360	01-Dec-2006
2731446 2	102,600.00	102,393.89	01-Jun-2007	10.990%	MI - 90.00%	360	01-Dec-2006
2731644 1	103,700.00	98,905.82	01-Sep-2007	10.350%	MS - 85.00%	360	01-Dec-2006
2733079 1	150,300.00	149,162.79	01-Sep-2007	9.990%	ME - 90.00%	360	01-Dec-2006
2733822 2	121,500.00	121,218.22	01-Jun-2007	10.500%	FL - 90.00%	360	01-Dec-2006
2733905 1	315,000.00	314,072.24	01-Apr-2007	9.700%	FL - 90.00%	360	01-Dec-2006
2735462 2	117,000.00	116,237.83	01-Aug-2007	10.700%	MI - 90.00%	360	01-Dec-2006
2736197 1	351,500.00	349,782.92	01-Aug-2007	12.050%	FL - 95.00%	360	01-Dec-2006
2736494 2	389,500.00	386,427.75	01-Aug-2007	10.100%	CA - 95.00%	360	01-Nov-2006
2737518 1	72,000.00	71,346.34	01-Jun-2007	10.700%	IA - 90.00%	360	01-Dec-2006
2738268 1	165,750.00	165,047.33	01-Jul-2007	8.450%	CA - 85.00%	360	01-Dec-2006
2738342 1	157,580.00	156,047.01	01-Jul-2007	8.750%	NJ - 79.99%	360	01-Dec-2006
2739225 1	139,650.00	138,953.03	01-Jul-2007	11.950%	GA - 95.00%	360	01-Dec-2006
2739373 2	117,000.00	116,104.36	01-Aug-2007	10.050%	MS - 90.00%	360	01-Dec-2006
2742039 2	198,000.00	197,324.39	01-Oct-2007	9.200%	MI - 90.00%	360	01-Dec-2006
2743235 2	417,050.00	413,565.61	01-Feb-2007	9.500%	MD - 95.00%	360	01-Dec-2006
2743706 1	161,000.00	159,508.00	01-Aug-2007	8.990%	OH - 89.94%	360	01-Dec-2006
2747160 2	844,200.00	841,750.07	01-Jul-2007	9.750%	CA - 90.00%	360	01-Dec-2006
2749471 1	72,000.00	71,792.32	01-Aug-2007	10.100%	MI - 90.00%	360	01-Dec-2006
2750966 2	589,000.00	587,176.29	01-Jul-2007	9.750%	CA - 95.00%	360	01-Nov-2006
2750974 2	256,000.00	255,039.81	01-May-2007	9.350%	CA - 80.00%	360	01-Nov-2006
2625275 1	76,000.00	75,336.36	01-Sep-2007	9.900%	OH - 80.00%	360	01-Oct-2006
2660892 2	94,000.00	92,899.42	01-Sep-2007	8.450%	FL - 80.00%	360	01-Oct-2006
2684918 2	450,000.00	447,956.85	01-Jun-2007	8.000%	NY - 90.00%	360	01-Nov-2006
2729564 1	318,250.00	314,830.01	01-Aug-2007	8.250%	FL - 95.00%	360	01-Dec-2006
2752830 2	442,000.00	440,377.94	01-Oct-2007	8.950%	CA - 85.00%	360	01-Dec-2006
2753267 2	180,000.00	178,922.67	01-Jul-2007	10.050%	GA - 90.00%	360	01-Dec-2006
2753366 1	108,000.00	107,177.40	01-Oct-2007	9.950%	TX - 80.00%	360	01-Dec-2006
2754703 1	92,700.00	91,977.52	01-Aug-2007	9.900%	IN - 90.00%	360	01-Dec-2006
2756344 2	57,600.00	57,442.44	01-Aug-2007	9.950%	SC - 90.00%	360	01-Dec-2006
2756716 1	166,500.00	165,260.18	01-Jun-2007	10.150%	WI - 90.00%	360	01-Dec-2006
2758142 1	90,000.00	89,039.27	01-Sep-2007	8.000%	OH - 90.00%	360	01-May-2006
2758829 2	161,500.00	160,459.03	01-Jun-2007	10.750%	KY - 95.00%	360	01-Dec-2006
2759140 1	139,500.00	138,519.87	01-Jun-2007	10.350%	FL - 90.00%	360	01-Dec-2006
2760049 1	323,000.00	323,000.00	01-Aug-2007	9.300%	CA - 95.00%	360	01-Dec-2006
2760742 1	126,000.00	124,378.22	01-Sep-2007	8.750%	MI - 90.00%	360	01-Dec-2006
2761500 1	85,500.00	84,790.70	01-Aug-2007	9.200%	IN - 90.00%	360	01-Jan-2007
2761757 1	228,000.00	226,602.99	01-Jul-2007	10.990%	FL - 80.00%	360	01-Dec-2006
2762508 1	324,900.00	323,912.88	01-Aug-2007	9.950%	MD - 95.00%	360	01-Jan-2007

## Mortgage Pass-Through Certificates

March 25, 2008 Distribution

Loan Number & Loan Group	Original Principal Balance	Stated Principal Balance	Paid to Date	Current Note Rate	State & LTV at Origination	Original Term	First Payment Date
2763365 1	211,500.00	211,500.00	01-Aug-2007	8.990%	AZ - 90.00%	360	01-Jan-2007
2763977 1	135,150.00	134,327.95	01-Aug-2007	11.025%	NH - 75.00%	360	01-Dec-2006
2764751 2	271,200.00	271,155.00	01-Jul-2007	7.990%	CA - 80.00%	360	01-Jan-2007
2765618 1	340,000.00	339,840.00	01-Sep-2007	9.400%	FL - 80.00%	360	01-Jan-2007
2766517 1	280,000.00	280,000.00	01-Jul-2007	7.990%	AZ - 79.32%	360	01-Jan-2007
2766715 2	508,000.00	508,000.00	01-Jul-2007	8.700%	NJ - 77.91%	360	01-Dec-2006
2768232 1	280,000.00	280,000.00	01-Jul-2007	7.990%	AZ - 80.00%	360	01-Jan-2007
2768539 1	256,500.00	254,103.51	01-Sep-2007	8.950%	NY - 90.00%	360	01-Dec-2006
2769271 1	92,880.00	92,366.69	01-Oct-2007	11.150%	FL - 90.00%	360	01-Jan-2007
2770568 1	153,900.00	153,121.59	01-Sep-2007	10.450%	MI - 90.00%	360	01-Jan-2007
2770592 2	101,400.00	100,442.66	01-Sep-2007	8.900%	IL - 78.00%	360	01-Dec-2006
2770998 1	405,000.00	403,627.87	01-Jun-2007	8.990%	CA - 90.00%	360	01-Jan-2007
2771533 2	621,000.00	621,000.00	01-Aug-2007	8.500%	CT - 90.00%	360	01-Jan-2007
2772770 2	344,000.00	342,515.51	01-May-2007	8.150%	FL - 80.00%	360	01-Jan-2007
2773745 1	450,000.00	447,763.33	01-Sep-2007	7.650%	MA - 90.00%	360	01-Jan-2007
2774081 2	80,750.00	80,169.19	01-Aug-2007	9.300%	MD - 95.00%	360	01-Jan-2007
2774883 2	575,200.00	575,200.00	01-Aug-2007	7.700%	CA - 80.00%	360	01-Jan-2007
2775344 2	204,000.00	204,000.00	01-Jul-2007	7.600%	CA - 80.00%	360	01-Jan-2007
2776060 1	78,300.00	77,823.75	01-Jul-2007	10.950%	MI - 90.00%	360	01-Jan-2007
2776607 2	508,500.00	506,903.26	01-Jan-2007	9.250%	NJ - 90.00%	360	01-Jan-2007
2777308 1	302,600.00	301,446.68	01-Sep-2007	8.300%	CA - 85.00%	360	01-Jan-2007
2777324 1	163,800.00	162,235.44	01-Jun-2007	8.500%	OR - 90.00%	360	01-Jan-2007
2777829 2	237,500.00	235,390.66	01-Jul-2007	9.200%	FL - 95.00%	360	01-Dec-2006
2778439 1	260,000.00	259,082.52	01-Jul-2007	8.850%	RI - 80.00%	360	01-Jan-2007
2779171 2	508,250.00	500,298.31	01-Sep-2007	10.850%	DC - 95.00%	360	01-Jan-2007
2780997 2	116,100.00	115,730.01	01-Jun-2007	9.200%	GA - 90.00%	360	01-Jan-2007
2782860 1	98,100.00	97,294.67	01-Sep-2007	9.250%	NC - 90.00%	360	01-Jan-2007
2783041 1	256,500.00	255,551.93	01-Jul-2007	8.690%	AZ - 90.00%	360	01-Jan-2007
2784122 1	204,000.00	203,550.00	01-Sep-2007	9.650%	FL - 84.30%	360	01-Jan-2007
2784338 1	228,800.00	227,480.56	01-Aug-2007	10.950%	FL - 80.00%	360	01-Jan-2007
2784668 1	427,500.00	423,844.57	01-Sep-2007	9.050%	MA - 90.00%	360	01-Jan-2007
2786226 1	114,390.00	114,014.65	01-Jul-2007	9.100%	AL - 93.00%	360	01-Jan-2007
2786648 2	217,000.00	216,445.95	01-Sep-2007	9.950%	FL - 70.00%	360	01-Jan-2007
2787075 1	85,500.00	85,320.42	01-Aug-2007	10.600%	MI - 90.00%	360	01-Jan-2007
2787166 2	81,900.00	81,113.51	01-Sep-2007	8.988%	IN - 90.00%	360	01-Jan-2007
2787927 1	272,850.00	271,925.59	01-Oct-2007	8.990%	MA - 85.00%	360	01-Jan-2007
2790897 2	500,000.00	494,126.93	01-Jul-2007	7.450%	UT - 80.00%	360	01-Jan-2007
2794501 2	521,100.00	521,100.00	01-Aug-2007	8.250%	FL - 90.00%	360	01-Jan-2007
2795490 2	247,000.00	245,850.03	01-Aug-2007	11.950%	FL - 100.00%	360	01-Jan-2007
2795961 2	199,500.00	199,500.00	01-Aug-2007	9.150%	VA - 95.00%	360	01-Jan-2007
2796480 1	190,400.00	188,371.69	01-Jul-2007	7.950%	MD - 80.00%	360	01-Jan-2007
2797058 2	88,000.00	87,496.83	01-Jul-2007	10.990%	MO - 80.00%	360	01-Jan-2007
2798023 2	294,500.00	293,247.11	01-Aug-2007	8.200%	FL - 95.00%	360	01-Jan-2007
2801223 2	369,000.00	367,224.75	01-Aug-2007	7.800%	CA - 90.00%	360	01-Jan-2007
<b>TOTAL</b>	<b>31,573,831.00</b>	<b>31,391,241.01</b>					

**Became Foreclosure Property in a Prior Period:**

## Mortgage Pass-Through Certificates

March 25, 2008 Distribution

Loan Number & Loan Group	Original Principal Balance	Stated Principal Balance	Paid to Date	Current Note Rate	State & LTV at Origination	Original Term	First Payment Date
409730 2	105,520.00	100,553.67	01-Jun-2007	11.125%	KY - 80.00%	360	01-Apr-2002
413898 2	82,250.00	77,155.59	01-Oct-2006	11.250%	IN - 70.00%	360	01-Apr-2002
2395671 1	68,875.00	68,014.16	01-Nov-2006	8.950%	OH - 95.00%	360	01-Jul-2006
2399459 1	52,200.00	51,719.21	01-Jan-2007	10.450%	IN - 90.00%	360	01-Jul-2006
2438752 2	97,000.00	96,480.19	01-Apr-2007	13.000%	FL - 100.00%	180	01-Jul-2006
2458206 2	280,000.00	277,379.17	01-Aug-2006	10.400%	GA - 80.00%	360	01-Aug-2006
2464220 1	86,400.00	85,309.75	01-Nov-2007	6.000%	OH - 90.00%	360	01-Jul-2006
2476141 2	600,000.00	600,000.00	01-Aug-2006	7.990%	NY - 80.00%	360	01-Aug-2006
2480903 2	660,000.00	653,762.86	01-Apr-2007	10.300%	NY - 100.00%	360	01-Aug-2006
2483600 2	244,800.00	242,201.81	01-Aug-2007	9.500%	NY - 90.00%	360	01-Aug-2006
2555084 1	382,500.00	378,719.59	01-Aug-2006	9.850%	IN - 85.00%	360	01-Aug-2006
2566958 1	58,500.00	58,089.49	01-Feb-2007	10.950%	IN - 90.00%	360	01-Sep-2006
2567170 1	277,500.00	275,198.82	01-Feb-2007	10.700%	FL - 69.55%	360	01-Jun-2006
2575314 1	95,400.00	94,523.23	01-Jun-2007	9.650%	MS - 90.00%	360	01-Oct-2006
2624336 1	120,600.00	119,688.06	01-Apr-2007	10.300%	OH - 90.00%	360	01-Nov-2006
2654036 2	430,000.00	430,000.00	01-Mar-2007	8.400%	PA - 100.00%	360	01-Oct-2006
2654929 2	251,750.00	251,647.73	01-May-2007	9.750%	FL - 95.00%	360	01-Nov-2006
2655991 1	133,595.00	132,786.09	01-May-2007	11.990%	WI - 55.00%	360	01-Oct-2006
2660157 2	137,250.00	135,832.09	01-Mar-2007	8.990%	OH - 90.00%	360	01-Nov-2006
2669802 2	323,000.00	319,970.88	01-Dec-2006	9.250%	NY - 95.00%	360	01-Nov-2006
2673507 1	147,000.00	146,020.03	01-Jul-2007	10.900%	FL - 65.33%	360	01-Nov-2006
2677623 2	261,000.00	260,400.65	01-Feb-2007	10.750%	NY - 90.00%	360	01-Nov-2006
2680734 2	316,800.00	316,800.00	01-May-2007	8.550%	FL - 80.00%	360	01-Nov-2006
2685220 1	416,500.00	413,009.02	01-Jun-2007	9.800%	MD - 85.00%	360	01-Nov-2006
2688257 2	125,875.00	124,793.27	01-May-2007	9.990%	OH - 95.00%	360	01-Nov-2006
2688265 1	147,250.00	146,773.46	01-May-2007	9.600%	FL - 95.00%	360	01-Nov-2006
2688737 2	145,000.00	144,227.10	01-May-2007	11.950%	CA - 100.00%	180	01-Nov-2006
2693059 1	147,250.00	145,562.85	01-Feb-2007	8.250%	FL - 95.00%	360	01-Nov-2006
2695302 2	370,500.00	367,727.32	01-Apr-2007	10.700%	NJ - 95.00%	360	01-Nov-2006
2695534 2	176,000.00	175,145.48	01-Feb-2007	8.200%	FL - 80.00%	360	01-Nov-2006
2696797 2	380,000.00	377,075.57	01-Mar-2007	9.900%	FL - 95.00%	360	01-Dec-2006
2697183 2	130,000.00	128,554.10	01-Apr-2007	8.400%	FL - 45.94%	360	01-Nov-2006
2698140 2	208,000.00	206,739.47	01-Apr-2007	11.350%	SC - 100.00%	360	01-Nov-2006
2698405 1	165,000.00	163,816.22	01-Aug-2007	10.550%	FL - 75.00%	360	01-Nov-2006
2699270 2	345,990.00	343,790.66	01-Apr-2007	11.125%	FL - 100.00%	360	01-Nov-2006
2702801 2	346,000.00	343,800.51	01-May-2007	11.125%	FL - 100.00%	360	01-Nov-2006
2703056 1	126,000.00	125,219.94	01-Feb-2007	11.250%	OH - 90.00%	360	01-Nov-2006
2703429 2	150,400.00	150,400.00	01-Jun-2007	9.900%	FL - 80.00%	360	01-Nov-2006
2703437 2	37,600.00	26,171.47	01-Oct-2007	9.650%	FL - 100.00%	180	01-Nov-2006
2703445 2	48,920.00	48,644.75	01-Oct-2007	11.800%	FL - 100.00%	180	01-Nov-2006
2703452 2	195,680.00	195,918.03	01-Mar-2007	7.600%	FL - 80.00%	360	01-Nov-2006
2704302 2	157,410.00	156,147.64	01-Apr-2007	9.700%	FL - 90.00%	360	01-Dec-2006
2707735 1	428,000.00	426,001.73	01-May-2007	8.600%	MA - 80.00%	360	01-Nov-2006
2708709 1	104,000.00	102,742.72	01-Jun-2007	7.650%	FL - 67.97%	360	01-Dec-2006
2709905 1	168,750.00	167,484.91	01-Apr-2007	10.350%	NJ - 72.74%	360	01-Nov-2006
2710218 2	25,000.00	17,410.02	01-Oct-2007	9.990%	OH - 100.00%	180	01-Dec-2006
2710986 2	465,000.00	462,370.68	01-Mar-2007	11.675%	NJ - 100.00%	360	01-Nov-2006

## Mortgage Pass-Through Certificates

March 25, 2008 Distribution

Loan Number & Loan Group	Original Principal Balance	Stated Principal Balance	Paid to Date	Current Note Rate	State & LTV at Origination	Original Term	First Payment Date
2711620 2	464,000.00	463,998.65	01-Mar-2007	7.600%	FL - 80.00%	360	01-Dec-2006
2711653 2	38,000.00	36,687.36	01-Aug-2007	12.000%	FL - 100.00%	180	01-Dec-2006
2711661 1	152,000.00	150,197.76	01-Jun-2007	7.750%	FL - 80.00%	360	01-Dec-2006
2712198 1	137,750.00	137,197.36	01-Apr-2007	9.075%	PA - 95.00%	360	01-Oct-2006
2713824 2	233,750.00	232,814.32	01-May-2007	8.650%	FL - 85.00%	360	01-Dec-2006
2714673 1	136,800.00	136,457.99	01-Mar-2007	10.250%	FL - 90.00%	360	01-Dec-2006
2714707 1	118,800.00	118,111.06	01-Aug-2007	11.250%	NC - 90.00%	360	01-Dec-2006
2715522 1	34,000.00	33,845.99	01-Jun-2007	12.700%	MA - 90.00%	180	01-Nov-2006
2716447 2	476,000.00	471,588.62	01-Feb-2007	8.990%	NY - 80.00%	360	01-Dec-2006
2716546 1	144,000.00	143,556.70	01-Jun-2007	9.550%	FL - 90.00%	360	01-Dec-2006
2716587 1	160,000.00	158,854.91	01-May-2007	10.250%	PA - 80.00%	360	01-Dec-2006
2716876 1	215,099.00	214,318.64	01-Apr-2007	8.990%	AZ - 90.00%	360	01-Dec-2006
2717056 1	414,000.00	409,871.15	01-Apr-2007	8.625%	CA - 90.00%	360	01-Dec-2006
2718062 2	142,200.00	141,060.04	01-Apr-2007	9.725%	SC - 90.00%	360	01-Dec-2006
2718278 2	206,392.00	206,392.00	01-May-2007	8.900%	FL - 80.00%	360	01-Dec-2006
2718286 2	51,598.00	49,823.51	01-May-2007	12.050%	FL - 100.00%	180	01-Dec-2006
2718914 2	117,900.00	117,128.01	01-Mar-2007	11.050%	MS - 90.00%	360	01-Dec-2006
2719011 1	315,000.00	312,569.07	01-Feb-2007	10.200%	NJ - 90.00%	360	01-Nov-2006
2720415 2	206,400.00	205,674.85	01-Apr-2007	9.100%	FL - 80.00%	360	01-Dec-2006
2721074 2	423,000.00	419,949.84	01-Apr-2007	10.250%	FL - 90.00%	360	01-Dec-2006
2722080 2	248,000.00	246,243.51	01-Nov-2006	10.300%	NJ - 80.00%	360	01-Dec-2006
2728418 1	322,000.00	320,248.50	01-Aug-2007	11.550%	MD - 70.00%	360	01-Dec-2006
2728798 1	210,000.00	208,904.46	01-Jun-2007	11.875%	CT - 100.00%	360	01-Dec-2006
2729713 2	403,750.00	402,412.05	01-Jun-2007	9.300%	CA - 95.00%	360	01-Dec-2006
2729762 2	472,500.00	468,260.57	01-Nov-2006	9.150%	NY - 90.00%	360	01-Dec-2006
2731222 1	318,750.00	315,618.53	01-Apr-2007	8.700%	FL - 85.00%	360	01-Dec-2006
2732782 1	94,500.00	93,734.32	01-May-2007	9.650%	IA - 90.00%	360	01-Dec-2006
2732980 1	183,600.00	182,173.50	01-Dec-2006	9.900%	CO - 90.00%	360	01-Dec-2006
2733087 2	70,180.00	69,759.85	01-Mar-2007	11.100%	FL - 100.00%	180	01-Dec-2006
2733095 2	280,720.00	279,842.96	01-Mar-2007	9.500%	FL - 80.00%	360	01-Dec-2006
2733202 1	173,700.00	172,374.62	01-Feb-2007	9.950%	NJ - 90.00%	360	01-Dec-2006
2735769 1	458,500.00	454,386.17	01-Jan-2007	9.150%	NJ - 70.00%	360	01-Dec-2006
2736072 1	60,000.00	59,554.48	01-Feb-2007	10.750%	OH - 50.00%	360	01-Dec-2006
2736171 1	269,800.00	267,702.14	01-Jun-2007	9.850%	FL - 95.00%	360	01-Dec-2006
2736965 1	276,800.00	276,798.99	01-Apr-2007	8.850%	FL - 80.00%	360	01-Dec-2006
2737658 1	319,500.00	317,066.57	01-Apr-2007	9.950%	FL - 90.00%	360	01-Dec-2006
2738029 2	488,000.00	485,440.54	01-Apr-2007	7.700%	FL - 80.00%	360	01-Dec-2006
2738037 2	122,000.00	121,300.08	01-Sep-2007	11.300%	FL - 100.00%	180	01-Dec-2006
2738862 1	396,000.00	394,833.63	01-Mar-2007	9.700%	NY - 90.00%	360	01-Dec-2006
2739076 2	341,905.00	339,457.91	01-Jan-2007	10.250%	IL - 95.00%	360	01-Dec-2006
2739134 1	176,000.00	175,518.64	01-Jan-2007	9.950%	FL - 80.00%	360	01-Dec-2006
2739969 1	127,500.00	127,500.00	01-May-2007	8.800%	NC - 85.00%	360	01-Dec-2006
2742112 2	85,455.00	84,898.28	01-Apr-2007	10.700%	TX - 90.00%	360	01-Dec-2006
2742245 2	371,510.00	367,954.56	01-Feb-2007	9.150%	NJ - 97.00%	360	01-Nov-2006
2745032 1	166,400.00	165,338.67	01-May-2007	10.800%	FL - 80.00%	360	01-Dec-2006
2745065 2	101,600.00	100,601.49	01-Mar-2007	8.700%	NC - 80.00%	360	01-Dec-2006
2745073 2	25,400.00	24,441.63	01-May-2007	11.000%	NC - 100.00%	180	01-Dec-2006

## Mortgage Pass-Through Certificates

March 25, 2008 Distribution

Loan Number & Loan Group	Original Principal Balance	Stated Principal Balance	Paid to Date	Current Note Rate	State & LTV at Origination	Original Term	First Payment Date
2745222 2	346,500.00	346,500.00	01-Mar-2007	9.250%	NJ - 90.00%	360	01-Dec-2006
2745669 1	277,950.00	277,189.09	01-Oct-2007	9.950%	FL - 85.00%	360	01-Dec-2006
2747756 2	356,000.00	355,921.30	01-May-2007	7.990%	CA - 80.00%	360	01-Dec-2006
2748556 2	34,400.00	34,202.26	01-Jun-2007	11.600%	SC - 100.00%	180	01-Nov-2006
2748564 2	137,600.00	136,114.64	01-Jun-2007	8.550%	SC - 80.00%	360	01-Nov-2006
2749000 2	275,600.00	273,025.20	01-May-2007	8.950%	OH - 80.00%	360	01-Dec-2006
2749042 2	102,813.00	102,813.00	01-Apr-2007	9.400%	FL - 80.00%	360	01-Dec-2006
2749059 2	25,703.00	25,590.42	01-Apr-2007	12.550%	FL - 100.00%	180	01-Dec-2006
2749729 1	211,500.00	209,401.21	01-Jun-2007	8.650%	FL - 90.00%	360	01-Dec-2006
2749828 2	402,900.00	400,046.25	01-Jun-2007	10.300%	WI - 100.00%	360	01-Dec-2006
2750339 2	120,000.00	119,182.73	01-May-2007	10.990%	NY - 80.00%	360	01-Dec-2006
2751360 1	231,000.00	228,762.18	01-Jun-2007	8.770%	FL - 68.96%	360	01-Dec-2006
2501294 1	369,000.00	365,640.84	01-Sep-2006	10.250%	IL - 90.00%	360	01-Aug-2006
2504231 1	90,000.00	89,071.61	01-May-2007	9.875%	ME - 84.91%	360	01-Aug-2006
2624500 2	22,800.00	22,565.66	01-Mar-2007	12.990%	OH - 100.00%	180	01-Oct-2006
2658888 2	177,600.00	176,490.69	01-Sep-2006	11.500%	GA - 80.00%	360	01-Oct-2006
2667343 1	157,250.00	155,819.48	01-Dec-2006	9.400%	PA - 85.00%	360	01-Nov-2006
2673184 2	589,600.00	583,605.70	01-Feb-2007	8.850%	NJ - 80.00%	360	01-Nov-2006
2686327 2	76,500.00	75,933.74	01-Oct-2006	10.400%	MS - 90.00%	360	01-Nov-2006
2686400 1	220,000.00	218,946.90	01-Oct-2006	8.250%	FL - 80.00%	360	01-Nov-2006
2691616 2	54,000.00	53,696.34	01-May-2007	11.700%	IN - 90.00%	360	01-Nov-2006
2706638 1	276,250.00	274,256.69	01-May-2007	8.500%	FL - 85.00%	360	01-Dec-2006
2734259 1	153,000.00	151,622.31	01-May-2007	9.450%	FL - 100.00%	360	01-Nov-2006
2751972 1	190,950.00	190,317.25	01-May-2007	9.300%	FL - 95.00%	360	01-Dec-2006
2752723 2	190,400.00	189,479.82	01-Apr-2007	7.990%	OK - 80.00%	360	01-Dec-2006
2752731 2	47,600.00	47,348.23	01-Apr-2007	12.000%	OK - 100.00%	180	01-Dec-2006
2754034 2	143,000.00	142,293.81	01-Mar-2007	12.000%	FL - 100.00%	180	01-Dec-2006
2754042 2	572,000.00	569,710.37	01-Mar-2007	8.650%	FL - 80.00%	360	01-Dec-2006
2754257 2	436,500.00	435,358.37	01-Feb-2007	10.100%	NY - 90.00%	360	01-Dec-2006
2756427 2	192,000.00	191,159.37	01-Apr-2007	8.450%	FL - 80.00%	360	01-Dec-2006
2756435 2	48,000.00	47,765.13	01-Apr-2007	12.100%	FL - 100.00%	180	01-Dec-2006
2756468 2	403,750.00	401,052.69	01-Feb-2007	10.250%	IL - 95.00%	360	01-Jan-2007
2758894 1	32,400.00	32,187.19	01-Jun-2007	11.200%	FL - 100.00%	180	01-Dec-2006
2758902 1	129,600.00	128,700.26	01-Jun-2007	6.950%		360	01-Dec-2006
2759793 2	247,000.00	246,994.72	01-May-2007	8.950%	AZ - 95.00%	360	01-Dec-2006
2760601 1	104,738.00	104,509.20	01-May-2007	10.700%	OH - 95.00%	360	01-Dec-2006
2761492 2	160,000.00	158,901.60	01-Apr-2007	10.450%	FL - 80.00%	360	01-Dec-2006
2762300 1	50,400.00	49,961.82	01-May-2007	9.500%	KY - 90.00%	360	01-Jan-2007
2762870 2	63,000.00	62,651.15	01-May-2007	11.800%	NJ - 100.00%	360	01-Jan-2007
2765352 1	207,100.00	207,100.00	01-Apr-2007	9.800%	FL - 95.00%	360	01-Jan-2007
2766657 1	144,000.00	143,536.56	01-Mar-2007	9.400%	WA - 90.00%	360	01-Dec-2006
2769164 2	120,000.00	119,679.67	01-May-2007	9.800%	FL - 84.51%	360	01-Jan-2007
2769388 2	225,000.00	225,000.00	01-Jun-2007	9.300%	FL - 90.00%	360	01-Jan-2007
2769461 2	212,000.00	209,913.60	01-Jan-2007	8.350%	FL - 80.00%	360	01-Jan-2007
2771400 2	464,250.00	460,531.01	01-May-2007	9.375%	CT - 94.75%	360	01-Jan-2007
2773224 2	184,500.00	183,174.52	01-Feb-2007	9.900%	GA - 90.00%	360	01-Jan-2007
2773232 1	132,300.00	131,821.28	01-May-2007	9.650%	FL - 90.00%	360	01-Jan-2007

## Mortgage Pass-Through Certificates

March 25, 2008 Distribution

Loan Number & Loan Group	Original Principal Balance	Stated Principal Balance	Paid to Date	Current Note Rate	State & LTV at Origination	Original Term	First Payment Date
2774578 2	112,000.00	111,285.33	01-May-2007	10.600%	CA - 100.00%	180	01-Jan-2007
2774586 2	448,000.00	445,945.48	01-May-2007	7.990%	CA - 80.00%	360	01-Jan-2007
2775310 1	324,000.00	320,385.36	01-Apr-2007	7.900%	NJ - 80.00%	360	01-Jan-2007
2775740 1	231,200.00	229,392.99	01-Mar-2007	9.550%	PA - 85.00%	360	01-Jan-2007
2775831 1	344,250.00	343,481.92	01-Mar-2007	10.400%	IL - 85.00%	360	01-Jan-2007
2776144 2	423,000.00	418,529.23	01-May-2007	7.990%	NY - 90.00%	360	01-Jan-2007
2776375 2	595,000.00	589,551.13	01-Feb-2007	8.700%	CA - 70.00%	360	01-Jan-2007
2778207 2	116,100.00	115,570.78	01-Jun-2007	8.275%	SC - 90.00%	360	01-Jan-2007
2778306 1	247,500.00	247,500.00	01-May-2007	8.500%	FL - 90.00%	360	01-Jan-2007
2778355 1	176,800.00	175,655.26	01-May-2007	10.400%	FL - 85.00%	360	01-Jan-2007
2778413 2	220,000.00	219,999.44	01-Mar-2007	7.700%	FL - 89.80%	360	01-Jan-2007
2778561 1	243,200.00	240,782.49	01-May-2007	8.300%	FL - 80.00%	360	01-Jan-2007
2778769 2	85,500.00	85,011.89	01-Feb-2007	10.650%	IN - 90.00%	360	01-Jan-2007
2779080 1	60,000.00	59,844.54	01-Jun-2007	9.900%	PA - 75.00%	360	01-Jan-2007
2780153 1	207,100.00	205,060.57	01-May-2007	8.500%	FL - 95.00%	360	01-Jan-2007
2780765 2	1,040,000.00	1,030,066.23	01-Dec-2006	8.500%	CA - 80.00%	360	01-Jan-2007
2784163 2	109,600.00	109,085.64	01-Feb-2007	12.250%	FL - 80.00%	360	01-Jan-2007
2784478 2	186,400.00	184,706.58	01-Mar-2007	8.750%	FL - 80.00%	360	01-Jan-2007
2786820 2	51,000.00	50,606.16	01-Oct-2007	9.550%	KS - 78.46%	360	01-Jan-2007
2787190 2	612,000.00	608,078.90	01-May-2007	10.450%	FL - 90.00%	360	01-Jan-2007
2787349 2	442,000.00	439,632.38	01-Mar-2007	7.850%	FL - 85.00%	360	01-Jan-2007
2788024 2	408,500.00	407,409.46	01-May-2007	9.800%	CA - 95.00%	360	01-Jan-2007
2788628 2	334,500.00	333,480.02	01-Jun-2007	9.350%	FL - 94.23%	360	01-Jan-2007
2788974 1	209,000.00	209,000.00	01-Jun-2007	8.650%	MN - 95.00%	360	01-Jan-2007
2789428 1	355,500.00	354,522.40	01-Mar-2007	9.700%	NJ - 90.00%	360	01-Jan-2007
2790236 2	382,500.00	379,162.43	01-Mar-2007	8.950%	FL - 90.00%	360	01-Jan-2007
2791705 2	105,000.00	104,516.46	01-Feb-2007	12.000%	VA - 100.00%	180	01-Jan-2007
2791713 2	420,000.00	415,721.27	01-Feb-2007	8.250%	VA - 80.00%	360	01-Jan-2007
2792216 2	562,500.00	557,631.30	01-Mar-2007	8.990%	FL - 90.00%	360	01-Jan-2007
2792547 1	308,000.00	304,927.43	01-Feb-2007	8.500%	NJ - 80.00%	360	01-Jan-2007
2792760 2	414,000.00	411,290.34	01-Feb-2007	10.500%	NY - 90.00%	360	01-Jan-2007
2792968 2	49,396.00	49,153.21	01-May-2007	11.700%	FL - 100.00%	180	01-Jan-2007
2793131 1	135,000.00	133,957.56	01-May-2007	9.550%	FL - 90.00%	360	01-Jan-2007
2793503 1	54,750.00	54,436.79	01-Dec-2006	10.640%	IN - 75.00%	360	01-Jan-2007
2794105 2	103,200.00	102,764.19	01-Jun-2007	12.400%	FL - 100.00%	180	01-Jan-2007
2794113 2	412,800.00	412,666.70	01-Jun-2007	7.750%	FL - 80.00%	360	01-Jan-2007
2795169 2	230,000.00	228,356.09	01-May-2007	9.925%	FL - 100.00%	360	01-Jan-2007
2795193 2	280,000.00	278,858.75	01-Jun-2007	8.350%	FL - 80.00%	360	01-Jan-2007
2795201 2	70,000.00	69,740.28	01-Jun-2007	12.990%	FL - 100.00%	180	01-Jan-2007
2796407 1	81,000.00	80,328.23	01-May-2007	9.200%	OH - 90.00%	360	01-Jan-2007
2797538 2	199,500.00	198,093.19	01-Apr-2007	9.990%	NJ - 95.00%	360	01-Jan-2007
2800076 2	275,290.00	273,544.54	01-Apr-2007	10.500%	FL - 100.00%	360	01-Jan-2007
2800159 2	292,000.00	292,000.00	01-Apr-2007	8.450%	NJ - 80.00%	360	01-Jan-2007
2800167 2	73,000.00	72,592.18	01-Apr-2007	11.100%	NJ - 100.00%	180	01-Jan-2007
2800266 2	292,000.00	288,796.44	01-May-2007	7.800%	FL - 80.00%	360	01-Jan-2007
2801405 2	712,500.00	709,104.90	01-Apr-2007	7.800%	FL - 95.00%	360	01-Jan-2007

## Mortgage Pass-Through Certificates

March 25, 2008 Distribution

Loan Number & Loan Group	Original Principal Balance	Stated Principal Balance	Paid to Date	Current Note Rate	State & LTV at Origination	Original Term	First Payment Date
TOTAL	43,415,864.00	43,122,016.79					
TOTAL	74,989,695.00	74,513,257.80					

#### Prepayment Report

##### VOLUNTARY PREPAYMENTS

	Group 2	Group 1	Total
<b><u>Current</u></b>			
Number of Paid in Full Loans	21	35	56
Number of Repurchased Loans	0	0	0
Total Number of Loans Prepaid in Full	21	35	56
Curtailments Amount	(309,945.02)	10,378.50	(299,566.52)
Paid in Full Balance	3,405,896.61	5,262,857.00	8,668,753.61
Repurchased Loans Balance	0.00	0.00	0.00
Total Prepayment Amount	3,095,951.59	5,273,235.50	8,369,187.09
<b><u>Cumulative</u></b>			
Number of Paid in Full Loans	501	653	1,154
Number of Repurchased Loans	0	0	0
Total Number of Loans Prepaid in Full	501	653	1,154
Paid in Full Balance	93,501,653.72	105,495,027.08	198,996,680.80
Repurchased Loans Balance	0.00	0.00	0.00
Curtailments Amount	286,160.38	152,443.64	438,604.02
Total Prepayment Amount	93,787,814.10	105,647,470.72	199,435,284.82

Total Prepayments by Groups

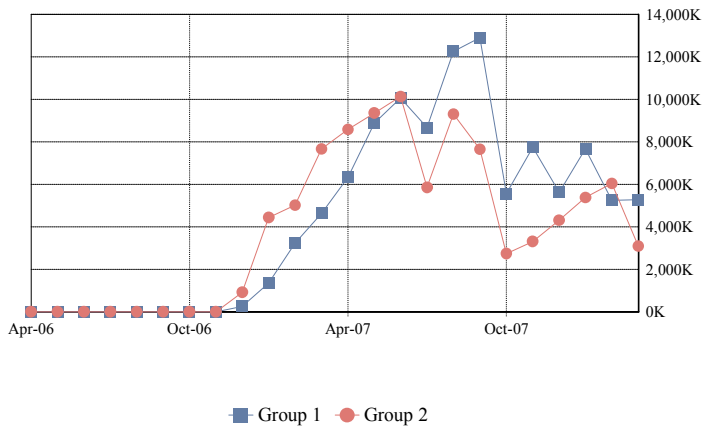

Total Prepayments

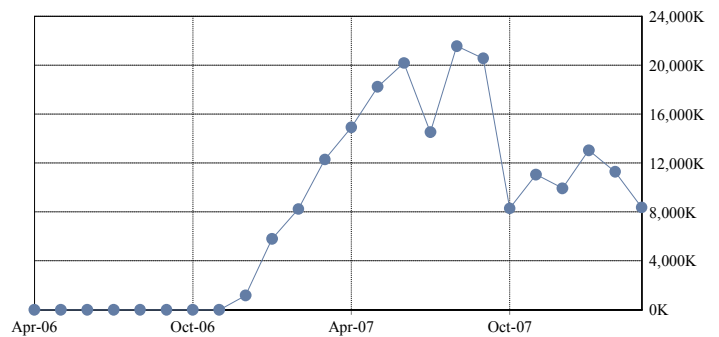

#### PREPAYMENTS RATES

	Group 2	Group 1	Total
SMM	2.03%	1.71%	1.88%
3 Months Avg SMM	1.80%	1.61%	1.71%
12 Months Avg SMM	1.49%	1.68%	1.58%
Avg SMM Since Cut-off	1.30%	1.36%	1.33%
CPR	21.84%	18.72%	20.37%
3 Months Avg CPR	19.58%	17.72%	18.70%
12 Months Avg CPR	16.48%	18.37%	17.38%
Avg CPR Since Cut-off	14.51%	15.16%	14.82%
PSA	572.81%	579.92%	576.35%
3 Months Avg PSA Approximation	541.70%	584.84%	560.40%
12 Months Avg PSA Approximation	600.58%	861.67%	709.15%
Avg PSA Since Cut-off Approximation	604.11%	872.20%	710.99%

CPR by Groups

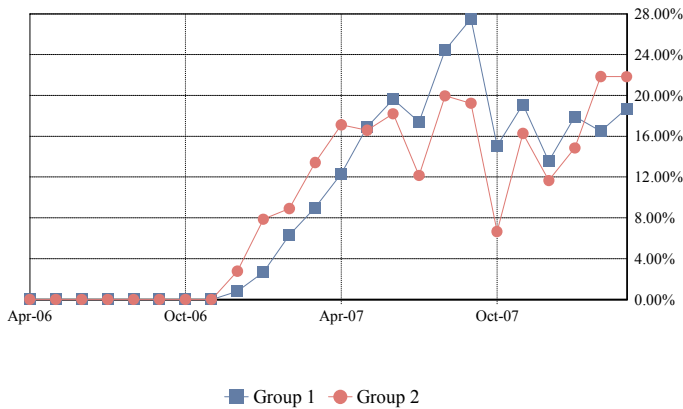

Total CPR

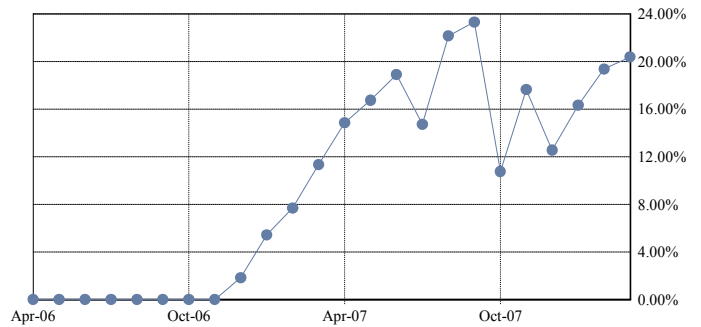

PSA by Groups

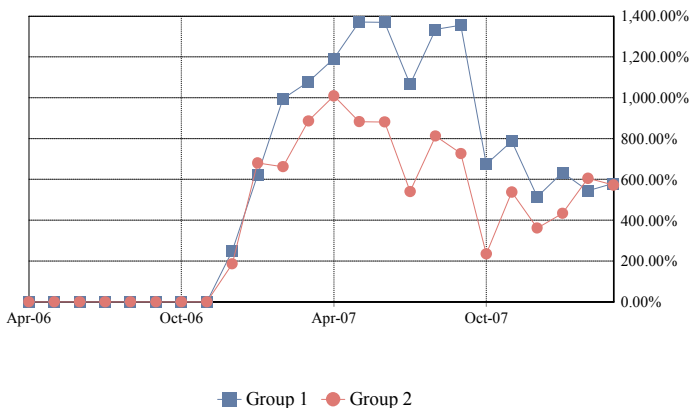

Total PSA

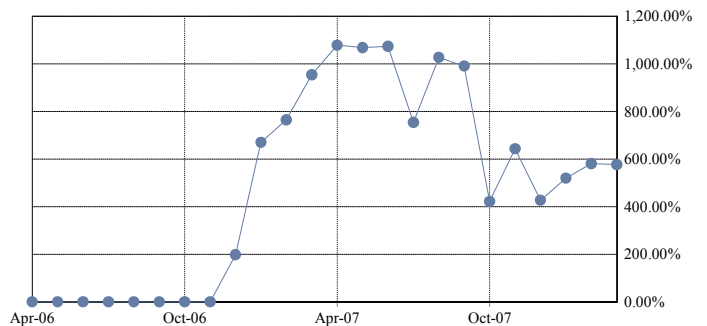

CPR Avg since Cut-Off by Groups

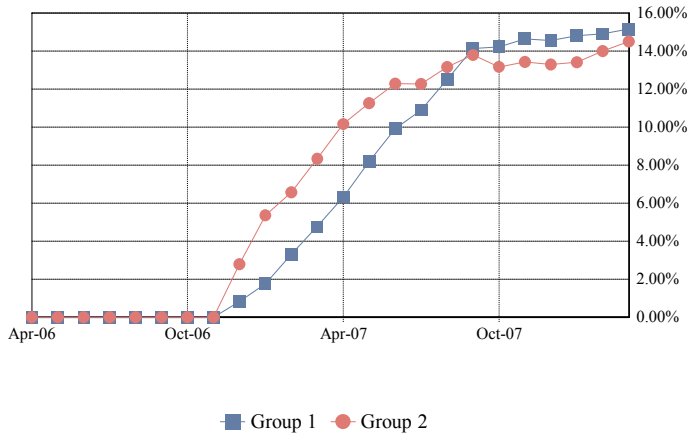

Total CPR Avg since Cut-Off

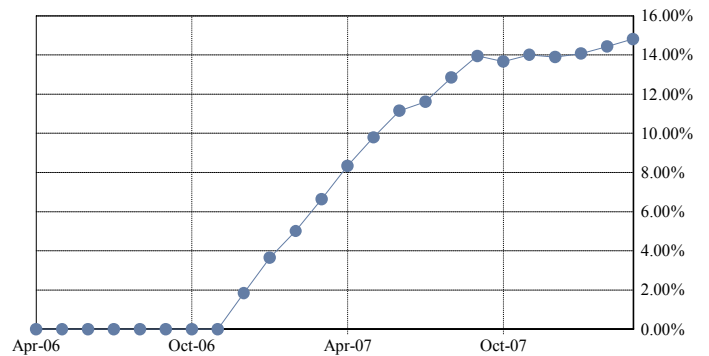

PSA Avg since Cut-Off by Groups

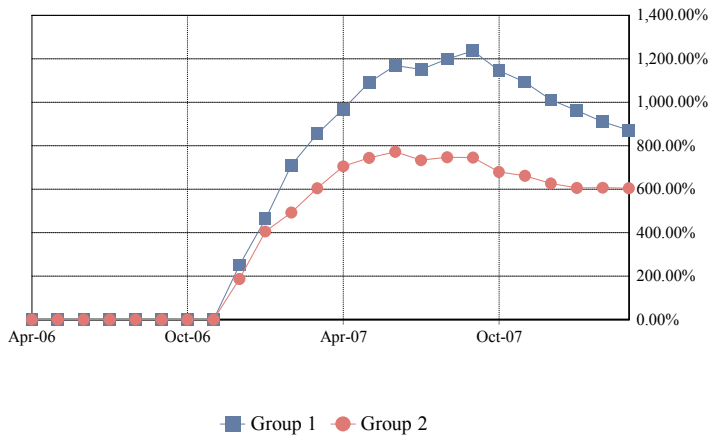

Total PSA Avg since Cut-Off

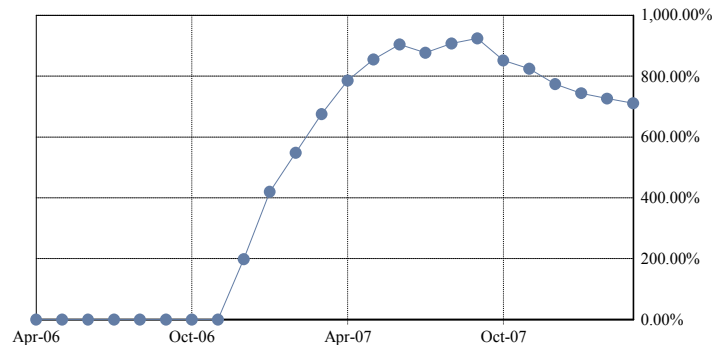

#### PREPAYMENT CALCULATION METHODOLOGY

Single Monthly Mortality (SMM):  $(\text{Voluntary partial and full prepayments} + \text{Repurchases} + \text{Liquidation Balance}) / (\text{Beg Principal Balance} - \text{Sched Principal})$

Conditional Prepayment Rate (CPR):  $1 - (1 - \text{SMM})^{12}$

PSA Standard Prepayment Model:  $\text{CPR} / (0.20\% * \min(30, \text{WAS}))$

Average SMM over period between nth month and mth month (AvgSMM<sub>n,m</sub>):  $1 - [(1 - \text{SMM}_n) * (1 - \text{SMM}_{n+1}) * \dots * (1 - \text{SMM}_m)]^{1/\text{months in period } n,m}$

Average CPR over period between the nth month and mth month (AvgCPR<sub>n,m</sub>):  $1 - (1 - \text{AvgSMM}_{n,m})^{12}$

Average PSA Approximation over period between the nth month and mth month:  $\text{AvgCPR}_{n,m} / (0.20\% * \text{Avg WAS}_{n,m})$

Average WAS<sub>n,m</sub>:  $(\min(30, \text{WAS}_n) + \min(30, \text{WAS}_{n+1}) + \dots + \min(30, \text{WAS}_m)) / (\text{number of months in the period } n,m)$

Weighted Average Seasoning (WAS)

Note: Prepayment rates are calculated since deal issue date and include partial and full voluntary prepayments and repurchases.

Dates correspond to distribution dates.

## Mortgage Pass-Through Certificates

March 25, 2008 Distribution

### Prepayment Detail Report

#### Prepayment Detail Report - Mortgage Loans Prepaid in Full During Current Distribution

Loan Number & Loan Group	Loan Status	Original Principal Balance	Prepayment Amount	Prepayment Date	Current Note Rate	State & LTV at Origination	Type Prepayment & Original Term	First Payment Date
384545	2	128,500.00	120,068.91	07-Feb-2008	7.750%	AZ - 86.28%	Paid Off - 180	01-Feb-2002
388496	2	98,000.00	91,831.83	11-Feb-2008	7.990%	TN - 78.40%	Paid Off - 360	01-Feb-2002
405878	2	153,600.00	146,744.37	26-Feb-2008	9.990%	NC - 80.00%	Paid Off - 180	01-Mar-2002
2329225	1	103,500.00	102,451.87	14-Feb-2008	9.990%	NM - 90.00%	Paid Off - 360	01-Jun-2006
2621985	2	204,900.00	203,672.40	22-Feb-2008	7.500%	FL - 85.00%	Paid Off - 360	01-Oct-2006
2652071	2	433,300.00	431,067.40	04-Feb-2008	7.990%	NY - 88.97%	Paid Off - 360	01-Oct-2006
2679736	2	470,250.00	465,323.17	12-Feb-2008	8.700%	NJ - 95.00%	Paid Off - 360	01-Oct-2006
2687101	1	167,565.00	165,774.24	27-Feb-2008	8.600%	NC - 80.00%	Paid Off - 360	01-Nov-2006
2688836	2	124,000.00	122,654.16	06-Feb-2008	8.200%	AR - 80.00%	Paid Off - 360	01-Nov-2006
2697555	1	149,500.00	148,704.97	20-Feb-2008	8.350%	SC - 76.67%	Paid Off - 360	01-Oct-2006
2702363	1	106,000.00	105,086.22	28-Feb-2008	9.850%	TN - 100.00%	Paid Off - 360	01-Nov-2006
2703775	1	155,000.00	153,797.24	28-Feb-2008	9.860%	DE - 73.81%	Paid Off - 360	01-Nov-2006
2707966	1	410,000.00	408,737.26	29-Feb-2008	8.800%	FL - 56.16%	Paid Off - 360	01-Nov-2006
2712644	2	128,000.00	126,605.00	19-Feb-2008	7.900%	NC - 80.00%	Paid Off - 360	01-Dec-2006
2712651	2	32,000.00	31,813.48	19-Feb-2008	10.900%	NC - 100.00%	Paid Off - 180	01-Dec-2006
2713345	2	383,200.00	379,576.12	29-Feb-2008	8.550%	MD - 80.00%	Paid Off - 360	01-Dec-2006
2714558	1	190,000.00	187,956.01	07-Feb-2008	7.900%	FL - 54.44%	Paid Off - 360	01-Dec-2006
2719300	1	270,000.00	267,522.30	28-Feb-2008	8.700%	MN - 67.50%	Paid Off - 360	01-Dec-2006
2732030	2	146,600.00	145,179.46	05-Feb-2008	8.450%	NC - 76.35%	Paid Off - 360	01-Dec-2006
2734200	2	65,000.00	64,322.91	29-Feb-2008	8.250%	AL - 49.62%	Paid Off - 360	01-Dec-2006
2737088	1	100,625.00	99,974.65	07-Feb-2008	6.700%	FL - 52.96%	Paid Off - 360	01-Dec-2006
2737898	2	160,000.00	159,308.99	20-Feb-2008	8.150%	UT - 80.00%	Paid Off - 360	01-Dec-2006
2737906	2	40,000.00	39,811.72	20-Feb-2008	11.900%	UT - 100.00%	Paid Off - 180	01-Dec-2006
2739266	1	72,000.00	71,438.22	14-Feb-2008	9.500%	SC - 90.00%	Paid Off - 360	01-Dec-2006
2740405	1	180,000.00	178,898.89	08-Feb-2008	7.650%	FL - 64.98%	Paid Off - 360	01-Dec-2006
2743359	1	155,500.00	153,691.06	27-Feb-2008	7.500%	FL - 55.54%	Paid Off - 360	01-Dec-2006
2751758	1	80,000.00	78,802.12	22-Feb-2008	8.200%	FL - 38.46%	Paid Off - 360	01-Nov-2006
2752244	1	70,000.00	69,317.78	25-Feb-2008	8.400%	OR - 50.00%	Paid Off - 360	01-Dec-2006
2756278	1	79,500.00	78,178.70	22-Feb-2008	10.200%	PA - 75.00%	Paid Off - 360	01-Dec-2006
2757847	1	171,200.00	169,623.71	12-Feb-2008	8.990%	LA - 87.80%	Paid Off - 360	01-Dec-2006
2759975	2	63,000.00	62,617.03	13-Feb-2008	10.350%	MO - 90.00%	Paid Off - 360	01-Jan-2007
2761252	1	350,000.00	347,173.15	05-Feb-2008	9.600%	TN - 62.50%	Paid Off - 360	01-Dec-2006
2762003	2	160,250.00	159,285.92	20-Feb-2008	10.400%	FL - 73.51%	Paid Off - 360	01-Jan-2007
2763548	1	317,775.00	316,603.81	10-Feb-2008	8.700%	MD - 95.00%	Paid Off - 360	01-Dec-2006
2764256	1	126,000.00	125,631.67	22-Feb-2008	9.650%	IL - 90.00%	Paid Off - 360	01-Jan-2007
2774446	1	73,600.00	72,965.62	14-Feb-2008	8.650%	PA - 80.00%	Paid Off - 360	01-Jan-2007
2774453	1	88,000.00	87,545.00	26-Feb-2008	7.250%	FL - 69.29%	Paid Off - 360	01-Jan-2007
2776441	1	148,125.00	147,634.57	29-Feb-2008	8.550%	GA - 75.00%	Paid Off - 360	01-Jan-2007
2779304	1	109,250.00	108,434.71	19-Feb-2008	9.500%	MI - 95.00%	Paid Off - 360	01-Jan-2007
2782431	1	100,000.00	99,066.22	22-Feb-2008	8.250%	NC - 54.95%	Paid Off - 360	01-Jan-2007

#### Prepayment Detail Report - Mortgage Loans Prepaid in Full During Current Distribution

Loan Number & Loan Group	Loan Status	Original Principal Balance	Prepayment Amount	Prepayment Date	Current Note Rate	State & LTV at Origination	Type Prepayment & Original Term	First Payment Date
2783439	1	170,000.00	170,000.00	26-Feb-2008	8.250%	MD - 57.43%	Paid Off - 360	01-Jan-2007
2783983	1	92,000.00	91,275.99	11-Feb-2008	9.100%	NJ - 38.33%	Paid Off - 360	01-Jan-2007
2788784	2	191,000.00	189,162.60	29-Feb-2008	8.100%	NJ - 83.04%	Paid Off - 360	01-Jan-2007
2790210	1	155,125.00	153,916.53	27-Feb-2008	9.150%	VA - 85.00%	Paid Off - 360	01-Jan-2007
2790285	2	160,000.00	159,057.44	14-Feb-2008	10.500%	NC - 80.00%	Paid Off - 360	01-Jan-2007
2790418	1	104,800.00	103,878.32	15-Feb-2008	8.550%	IA - 80.00%	Paid Off - 360	01-Jan-2007
2790996	1	94,500.00	94,189.68	21-Feb-2008	8.850%	MO - 90.00%	Paid Off - 360	01-Jan-2007
2791408	1	144,000.00	143,287.81	22-Feb-2008	7.410%		Paid Off - 360	01-Jan-2007
2791416	1	36,000.00	35,612.70	22-Feb-2008	10.000%	UT - 100.00%	Paid Off - 180	01-Jan-2007
2792737	1	101,880.00	101,362.58	28-Feb-2008	11.200%	PA - 90.00%	Paid Off - 360	01-Jan-2007
2794592	1	329,700.00	327,874.88	25-Feb-2008	7.500%	CA - 64.02%	Paid Off - 360	01-Jan-2007
2795391	2	127,620.00	126,552.68	11-Feb-2008	8.800%	SC - 90.00%	Paid Off - 360	01-Jan-2007
2795730	2	145,600.00	144,996.62	13-Feb-2008	8.038%	MI - 80.00%	Paid Off - 360	01-Jan-2007
2795748	2	36,400.00	36,244.40	13-Feb-2008	12.000%	MI - 100.00%	Paid Off - 180	01-Jan-2007
2797033	1	121,550.00	120,448.52	13-Feb-2008	8.400%	NC - 85.00%	Paid Off - 360	01-Jan-2007
2798080	1	176,000.00	176,000.00	21-Feb-2008	9.100%	VA - 78.22%	Paid Off - 360	01-Jan-2007
<b>TOTAL</b>		8,749,915.00	8,668,753.61					

### Realized Loss Report

#### COLLATERAL REALIZED LOSSES

	Group 2	Group 1	Total
<b><u>Current</u></b>			
Subsequent Recoveries	12,965.00	1,442.00	14,407.00
Number of Loans Liquidated	28	19	47
Collateral Principal Realized Loss/(Gain) Amount	3,693,276.46	1,897,276.89	5,590,553.35
Collateral Interest Realized Loss/(Gain) Amount	25,360.54	69,181.11	94,541.65
Net Liquidation Proceeds	4,107,968.43	1,056,222.37	5,164,190.80
<b><u>Cumulative</u></b>			
Number of Loans Liquidated	137	79	216
Collateral Realized Loss/(Gain) Amount	13,901,637.88	5,865,167.30	19,766,805.18
Net Liquidation Proceeds	14,484,623.95	5,356,609.45	19,841,233.40
Cumulative Subsequent Recoveries	78,919.60	65,172.15	144,091.75

Collateral Loss Severity Approximation by Groups

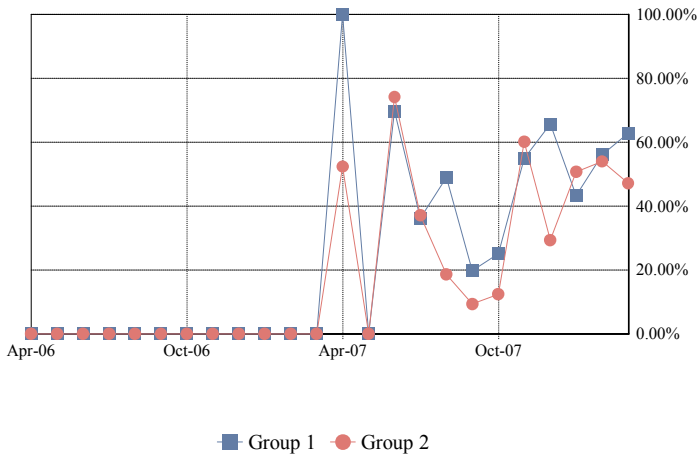

Collateral Loss Severity Approximation

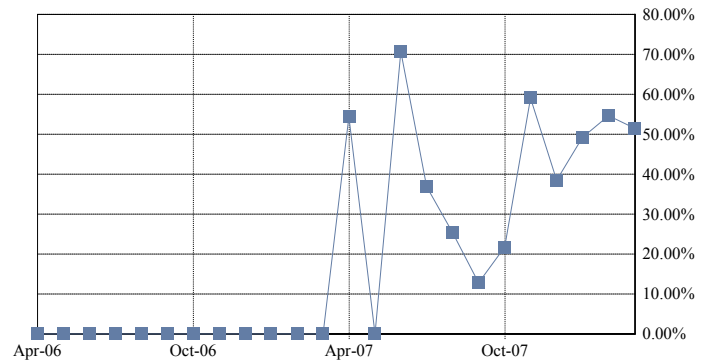

#### DEFAULT SPEEDS

	Group 2	Group 1	Total
MDR	1.46%	0.62%	1.06%
3 Months Avg MDR	0.92%	0.38%	0.67%
12 Months Avg MDR	0.42%	0.18%	0.31%
Avg MDR Since Cut-off	0.32%	0.14%	0.23%
CDR	16.13%	7.23%	12.02%
3 Months Avg CDR	10.48%	4.51%	7.70%
12 Months Avg CDR	4.95%	2.19%	3.64%
Avg CDR Since Cut-off	3.73%	1.65%	2.74%
SDA	4,232.01%	2,240.42%	3,399.37%
3 Months Avg SDA Approximation	2,900.01%	1,488.02%	2,306.25%
12 Months Avg SDA Approximation	1,802.64%	1,026.23%	1,486.18%
Avg SDA Since Cut-off Approximation	1,553.96%	946.51%	1,317.07%
Loss Severity Approximation for Current Period	47.19%	62.77%	51.53%
3 Months Avg Loss Severity Approximation	50.00%	58.53%	52.33%
12 Months Avg Loss Severity Approximation	44.21%	48.97%	45.56%
Avg Loss Severity Approximation Since Cut-off	44.21%	48.97%	45.56%

CDR by Groups

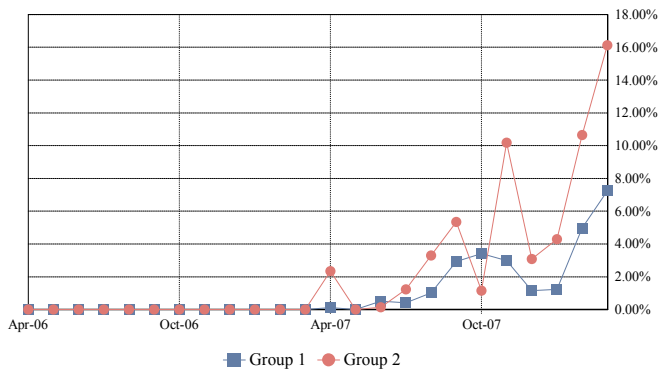

Total CDR

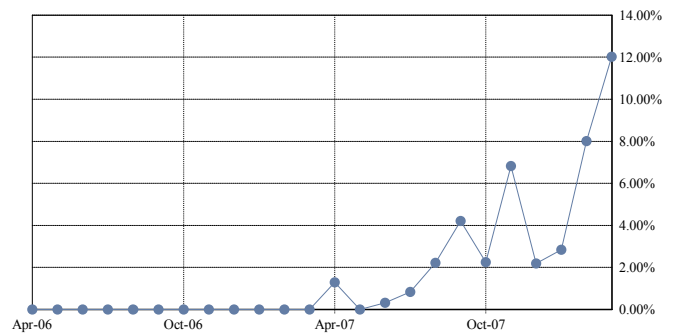

SDA by Groups

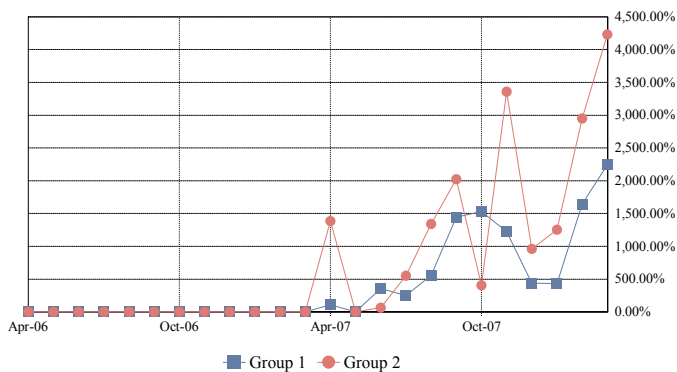

Total SDA

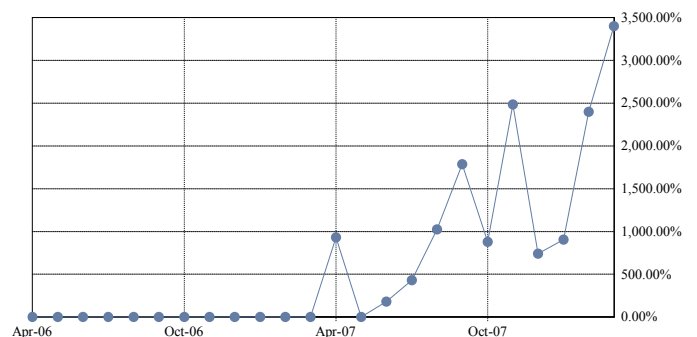



## Mortgage Pass-Through Certificates

March 25, 2008 Distribution

### Realized Loss Detail Report

Loan Number & Loan Group	Loan Status	Current Note Rate	State & LTV at Origination	Original Term	Prior Principal Balance	Realized Loss/(Gain) Revision	Realized Loss/(Gain)	Cumulative Realized Loss/(Gain)
2363232	1	6.875%	IL - 80.00%	360	200,187.16		119,403.00	119,403.00
2370948	1	8.150%	MA - 84.41%	360	335,921.67		154,549.00	154,549.00
2409712	1	7.700%	OH - 90.00%	360	80,461.92		69,746.00	69,746.00
2441681	1	9.500%	GA - 95.00%	360	150,324.54		123,860.00	123,860.00
2536027	1	8.625%	MO - 85.00%	360	84,611.75		51,902.00	51,902.00
2631067	1	11.650%	IN - 80.00%	360	71,590.71		53,889.00	53,889.00
2647709	1	10.250%	GA - 90.00%	360	53,587.67		63,777.00	63,777.00
2655140	1	10.850%	GA - 90.00%	360	139,454.19		115,229.00	115,229.00
2677961	1	10.050%	FL - 85.00%	360	133,719.87		74,141.00	74,141.00
2696557	1	9.900%	FL - 75.00%	360	126,517.72		40,346.00	40,346.00
2726891	1	10.150%	NC - 90.00%	360	92,514.65		51,333.00	51,333.00
2730653	1	7.500%	AZ - 74.41%	360	155,154.58		98,946.00	98,946.00
2733038	1	8.600%	FL - 85.61%	360	139,927.49		117,093.00	117,093.00
2736338	1	8.700%	CA - 73.85%	360	237,797.58		173,702.00	173,702.00
2741601	1	9.550%	LA - 85.00%	360	70,005.18		54,192.00	54,192.00
2743631	1	9.550%	MI - 80.00%	360	218,301.21		125,485.00	125,485.00
2749422	1	7.600%	MN - 95.00%	360	259,933.08		120,044.00	120,044.00
2749653	1	7.650%	AZ - 90.00%	360	376,121.18		203,281.00	203,281.00
2768752	1	9.950%	MI - 90.00%	360	96,548.22		110,845.00	110,845.00
2392223	1	0.000%	MI - 80.00%	360	0.00	Revision	839.00	839.00
2561025	1	0.000%	ME - 75.00%	360	0.00	Revision	(1,442.00)	(1,442.00)
2574630	1	0.000%	MI - 90.00%	360	0.00	Revision	866.00	866.00
2625143	1	0.000%	GA - 100.00%	360	0.00	Revision	750.00	750.00
2641512	1	0.000%	MI - 80.00%	360	0.00	Revision	819.00	819.00
2651487	1	0.000%	MI - 90.00%	360	0.00	Revision	750.00	750.00
2655041	1	0.000%	GA - 90.00%	360	0.00	Revision	1,500.00	1,500.00
2667269	1	0.000%	FL - 90.00%	360	0.00	Revision	968.00	968.00
2711000	1	0.000%	VA - 90.00%	360	0.00	Revision	1,500.00	1,500.00
2714491	1	0.000%	MD - 90.00%	360	0.00	Revision	1,533.00	1,533.00
2716827	1	0.000%	MI - 90.00%	360	0.00	Revision	856.00	856.00
2717825	1	0.000%	TN - 80.00%	360	0.00	Revision	750.00	750.00
2726735	1	0.000%	MI - 90.00%	360	0.00	Revision	969.00	969.00
2737252	1	0.000%	MI - 65.00%	360	0.00	Revision	1,349.00	1,349.00
2745990	1	0.000%	GA - 90.00%	360	0.00	Revision	940.00	940.00
2752418	1	0.000%	TX - 80.00%	360	0.00	Revision	886.00	886.00
2755916	1	0.000%	MO - 80.00%	360	0.00	Revision	750.00	750.00
2759629	1	0.000%	FL - 93.50%	360	0.00	Revision	1,000.00	1,000.00
2779502	1	0.000%	MD - 95.00%	360	0.00	Revision	1,916.00	1,916.00
2790707	1	0.000%	NC - 78.82%	360	0.00	Revision	1,456.00	1,456.00
2793586	1	0.000%	MI - 100.00%	360	0.00	Revision	786.00	786.00
2795060	1	0.000%	FL - 80.00%	360	0.00	Revision	932.00	932.00
2480630	2	7.500%	CO - 80.00%	360	864,000.00		307,751.00	307,751.00
2655728	2	10.050%	OH - 84.44%	360	75,395.06		70,912.00	70,912.00
2662336	2	10.400%	SC - 90.00%	360	121,404.64		42,053.00	42,053.00
2676567	2	10.900%	CT - 100.00%	360	157,013.35		93,079.00	93,079.00
2676757	2	8.050%	NV - 80.00%	360	480,000.00		191,276.00	191,276.00
2685691	2	11.150%	MI - 92.00%	360	102,887.00		106,695.00	106,695.00
2687069	2	7.850%	FL - 80.00%	360	521,600.00		121,305.00	121,305.00
2699767	2	9.250%	MI - 90.00%	360	236,403.12		220,038.00	220,038.00
2701779	2	12.250%	MI - 90.00%	360	129,889.61		135,410.00	135,410.00
2703239	2	7.450%	VA - 80.00%	360	326,155.17		94,686.00	94,686.00
2707099	2	9.700%	GA - 100.00%	360	352,342.03		268,466.00	268,466.00
2720845	2	8.500%	CA - 80.00%	360	440,000.00		174,354.00	174,354.00

## Mortgage Pass-Through Certificates

March 25, 2008 Distribution

Loan Number & Loan Group	Loan Status	Current Note Rate	State & LTV at Origination	Original Term	Prior Principal Balance	Realized Loss/(Gain) Revision	Realized Loss/(Gain)	Cumulative Realized Loss/(Gain)
2721082	2	8.550%	SC - 90.00%	360	121,032.50		80,725.00	80,725.00
2721843	2	8.250%	OH - 80.00%	360	87,116.60		78,116.00	78,116.00
2731420	2	11.850%	AL - 100.00%	360	0.00		1,648.00	1,648.00
2741916	2	7.800%	CO - 80.00%	360	289,256.00		116,923.00	116,923.00
2748762	2	9.100%	FL - 90.00%	360	337,753.50		102,192.00	102,192.00
2751378	2	10.750%	FL - 90.00%	360	105,561.12		65,147.00	65,147.00
2760767	2	10.700%	MO - 90.00%	360	156,610.36		100,624.00	100,624.00
2767424	2	9.550%	VA - 90.00%	360	534,336.89		292,594.00	292,594.00
2769958	2	10.750%	FL - 85.00%	360	154,680.64		100,064.00	100,064.00
2770113	2	9.850%	AL - 80.00%	360	79,419.21		44,906.00	44,906.00
2771285	2	9.900%	FL - 85.00%	360	295,513.44		171,915.00	171,915.00
2775294	2	9.800%	GA - 100.00%	360	145,997.85		160,382.00	160,382.00
2778009	2	7.700%	FL - 80.00%	360	99,750.90		66,912.00	66,912.00
2780112	2	9.500%	FL - 90.00%	360	157,251.32		105,714.00	105,714.00
2781292	2	9.550%	FL - 80.00%	360	598,275.12		178,534.00	178,534.00
2782043	2	6.750%	CA - 90.00%	360	540,000.00		144,297.00	144,297.00
2796175	2	7.990%	CA - 80.00%	360	316,960.00		81,919.00	81,919.00
389890	2	0.000%	MI - 80.00%	360	0.00	Revision	1,696.00	1,696.00
396531	2	0.000%	MI - 96.77%	180	0.00	Revision	750.00	750.00
421156	2	0.000%	NC - 85.00%	360	0.00	Revision	750.00	750.00
2354926	2	0.000%	MI - 80.00%	360	0.00	Revision	810.00	810.00
2559276	2	0.000%	MO - 80.00%	360	0.00	Revision	1,500.00	1,500.00
2571651	2	0.000%	TX - 95.00%	360	0.00	Revision	1,993.00	1,993.00
2597441	2	0.000%	GA - 90.00%	360	0.00	Revision	1,500.00	1,500.00
2636538	2	0.000%	CO - 80.00%	360	0.00	Revision	2,670.00	2,670.00
2639896	2	0.000%	FL - 90.00%	360	0.00	Revision	1,500.00	1,500.00
2648335	2	0.000%	GA - 80.00%	360	0.00	Revision	1,370.00	1,370.00
2650356	2	0.000%	CA - 90.00%	360	0.00	Revision	1,787.00	1,787.00
2670255	2	0.000%	OH - 80.00%	360	0.00	Revision	851.00	851.00
2671444	2	0.000%	GA - 95.00%	360	0.00	Revision	750.00	750.00
2672772	2	0.000%	NJ - 80.00%	360	0.00	Revision	1,500.00	1,500.00
2673705	2	0.000%	AZ - 95.00%	360	0.00	Revision	2,246.00	2,246.00
2676799	2	0.000%	NC - 80.00%	360	0.00	Revision	750.00	750.00
2677052	2	0.000%	SC - 90.00%	360	0.00	Revision	760.00	760.00
2701217	2	0.000%	CO - 95.00%	360	0.00	Revision	1,496.00	1,496.00
2711836	2	0.000%	CA - 95.00%	360	0.00	Revision	1,500.00	1,500.00
2719276	2	0.000%	FL - 80.00%	360	0.00	Revision	1,500.00	1,500.00
2732766	2	0.000%	AL - 80.00%	360	0.00	Revision	(12,965.00)	(12,965.00)
2746683	2	0.000%	VA - 85.05%	360	0.00	Revision	1,500.00	1,500.00
2747699	2	0.000%	TX - 80.00%	360	0.00	Revision	1,998.00	1,998.00
2749919	2	0.000%	FL - 80.00%	360	0.00	Revision	1,640.00	1,640.00
2769594	2	0.000%	VA - 90.00%	360	0.00	Revision	1,488.00	1,488.00
2780039	2	0.000%	MS - 90.00%	360	0.00	Revision	1,076.00	1,076.00
2782688	2	0.000%	VA - 90.00%	360	0.00	Revision	106.00	106.00
2789568	2	0.000%	TX - 90.00%	360	0.00	Revision	1,500.00	1,500.00
<b>TOTAL</b>					10,849,285.80		5,685,095.00	5,685,095.00

**Triggers and Adj. Cert. Report**

TRIGGER EVENTS			
	<b>Group 2</b>	<b>Group 1</b>	<b>Total</b>
Does a Trigger Event Exist?			No
Has a Crossover Date Occurred?			No
Rolling 60-Day Delinquency Percentage			29.252854%
Mezzanine Certificate Balance & Overcollateralization			202,202,315.56
Beginning Pool Principal Balance			1,022,377,536.04
Credit Enhancement Percentage			19.777656%
Cumulative Loss Percentage			1.58134441%
Master Servicer Event of Default?			No

ADJUSTABLE RATE CERTIFICATE INFORMATION			
<i>SPACE INTENTIONALLY LEFT BLANK</i>			

ADDITIONAL INFORMATION			
	<b>Group 2</b>	<b>Group 1</b>	<b>Total</b>
Current LIBOR Rate			3.135000%
Libor Rate Determination Date			02/21/2008
Next LIBOR Rate			2.598750%
Next Libor Rate Determination Date			03/19/2008

**Additional Certificate Report**

ADDITIONAL CERTIFICATE REPORT						
CLASS	NET WAC Shortfall Prior (1)	Interest on Prior SF(2)	Curr NET WAC SF (3)	Total NET WAC SF (1+2+3)	NET WAC Shortfall Paid	NET WAC Shortfall UnPaid
A-1A	\$0.00	\$0.00	\$0.00	\$0.00	\$0.00	\$0.00
A-2A	\$0.00	\$0.00	\$0.00	\$0.00	\$0.00	\$0.00
A-2B	\$0.00	\$0.00	\$0.00	\$0.00	\$0.00	\$0.00
A-2C	\$0.00	\$0.00	\$0.00	\$0.00	\$0.00	\$0.00
A-2D	\$0.00	\$0.00	\$0.00	\$0.00	\$0.00	\$0.00
M-1	\$0.00	\$0.00	\$0.00	\$0.00	\$0.00	\$0.00
M-2	\$0.00	\$0.00	\$0.00	\$0.00	\$0.00	\$0.00
M-3	\$0.00	\$0.00	\$0.00	\$0.00	\$0.00	\$0.00
M-4	\$0.00	\$0.00	\$0.00	\$0.00	\$0.00	\$0.00
M-5	\$0.00	\$0.00	\$0.00	\$0.00	\$0.00	\$0.00
M-6	\$0.00	\$0.00	\$0.00	\$0.00	\$0.00	\$0.00
M-7	\$0.00	\$0.00	\$0.00	\$0.00	\$0.00	\$0.00
M-8	\$0.00	\$0.00	\$0.00	\$0.00	\$0.00	\$0.00
M-9	\$317.30	\$1.35	\$0.00	\$318.65	\$0.00	\$318.65
M-10N	\$1,205.49	\$5.23	\$0.00	\$1,210.72	\$0.00	\$1,210.72
M-11N	\$709.12	\$3.08	\$0.00	\$712.19	\$0.00	\$712.19
M-12N	\$567.29	\$2.46	\$0.00	\$569.75	\$0.00	\$569.75
M-13N	\$567.29	\$2.46	\$0.00	\$569.75	\$0.00	\$569.75