

External Parties

Seller

Novastar Mtg Funding Corp.

Servicer(s)

Saxon Mortgage Services, Inc.

Underwriter(s)

Wachovia Securites

Deutsche Bank Securities

Greenwich Capital Markets

PMI Insurer

Radian Insurance Inc.

PMI Mortgage Insurance Co.

Mortgage Guaranty Insurance Corp.

Hedge Provider

Wachovia Bank

Deutsche Bank AG

Royal Bank of Scotland

Table of Contents

	Page
1. Certificate Payment Report	2
2. Collection Account Report	8
3. Credit Enhancement Report	10
4. Collateral Report	11
5. Delinquency Report	14
6. REO Report	23
7. Foreclosure Report	32
8. Prepayment Report	38
9. Prepayment Detail Report	41
10. Realized Loss Report	43
11. Realized Loss Detail Report	46
12. Triggers and Adj. Cert. Report	47
13. Additional Certificate Report	48

Total Number of Pages 48

Dates

Cut-Off Date: November 01, 2006

Close Date: November 30, 2006

First Distribution Date: December 26, 2006

Distribution Date: February 25, 2008

Record Date: January 31, 2008

February 22, 2008

Determination Date: February 15, 2008

Contacts

Michael Boyle

Administrator

(714) 247-6273

michael-l.boyle@db.com

Address:

1761 E.Saint Andrew Pl, Santa Ana, CA 92705

Factor Information: (800) 735-7777

Main Phone Number: (714) 247-6000

<https://tss.sfs.db.com/investpublic>

Mortgage Pass-Through Certificates

February 25, 2008 Distribution

Certificate Payment Report

Current Period Distribution - REMIC VI										
Class	Class Type	Original Face Value	Prior Principal Balance	Interest	Principal	Total Distribution	Realized Loss	Deferred Interest	Current Principal Balance	
			(1)	(2)	(3)	(4)=(2)+(3)	(5)	(6)	(7)=(1)-(3)-(5)+(6)	
A-1A	SR	500,000,000.00	392,966,128.16	1,200,006.67	7,713,012.09	8,913,018.76	0.00	0.00	385,253,116.07	
A-2A	SR	248,800,000.00	147,264,591.60	437,023.02	10,417,487.19	10,854,510.21	0.00	0.00	136,847,104.41	
A-2B	SR	112,800,000.00	112,800,000.00	337,659.75	0.00	337,659.75	0.00	0.00	112,800,000.00	
A-2C	SR	139,800,000.00	139,800,000.00	426,909.40	0.00	426,909.40	0.00	0.00	139,800,000.00	
A-2D	SR	45,475,000.00	45,475,000.00	140,434.06	0.00	140,434.06	0.00	0.00	45,475,000.00	
M-1	MEZ	38,750,000.00	38,750,000.00	119,999.87	0.00	119,999.87	0.00	0.00	38,750,000.00	
M-2	MEZ	33,750,000.00	33,750,000.00	105,969.14	0.00	105,969.14	0.00	0.00	33,750,000.00	
M-3	MEZ	19,375,000.00	19,375,000.00	61,501.50	0.00	61,501.50	0.00	0.00	19,375,000.00	
M-4	MEZ	17,500,000.00	17,500,000.00	56,453.91	0.00	56,453.91	0.00	0.00	17,500,000.00	
M-5	MEZ	13,750,000.00	13,750,000.00	44,593.45	0.00	44,593.45	0.00	0.00	13,750,000.00	
M-6	MEZ	12,500,000.00	12,500,000.00	41,185.33	0.00	41,185.33	0.00	0.00	12,500,000.00	
M-7	MEZ	11,250,000.00	11,250,000.00	40,457.42	0.00	40,457.42	0.00	0.00	11,250,000.00	
M-8	MEZ	9,375,000.00	9,375,000.00	36,943.68	0.00	36,943.68	0.00	0.00	9,375,000.00	
M-9	MEZ	13,750,000.00	13,750,000.00	65,432.34	0.00	65,432.34	0.00	0.00	13,750,000.00	
M-10	MEZ	0.00	0.00	0.00	0.00	0.00	0.00	0.00	0.00	
M-10N	MEZ	10,625,000.00	10,625,000.00	51,476.28	0.00	51,476.28	0.00	0.00	10,625,000.00	
M10DSI	MEZ/NTL	0.00	0.00	0.00	0.00	0.00	0.00	0.00	0.00	
M-11	MEZ/NOF	0.00	0.00	0.00	0.00	0.00	0.00	0.00	0.00	
M-11N	MEZ/NOF	6,250,000.00	6,250,000.00	30,280.16	0.00	30,280.16	0.00	0.00	6,250,000.00	
M11DSI	MEZ/NTL	0.00	0.00	0.00	0.00	0.00	0.00	0.00	0.00	
M-12	MEZ/NOF	0.00	0.00	0.00	0.00	0.00	0.00	0.00	0.00	
M-12N	MEZ/NOF	5,000,000.00	5,000,000.00	24,224.13	0.00	24,224.13	0.00	0.00	5,000,000.00	
M12DSI	MEZ/NTL	0.00	0.00	0.00	0.00	0.00	0.00	0.00	0.00	
M-13	MEZ/NOF	0.00	0.00	0.00	0.00	0.00	0.00	0.00	0.00	
M-13N	MEZ/NOF	5,000,000.00	5,000,000.00	24,224.13	0.00	24,224.13	0.00	0.00	5,000,000.00	
M13DSI	MEZ/NTL	0.00	0.00	0.00	0.00	0.00	0.00	0.00	0.00	
CA	SUB	6,250,100.00	6,206,996.39	93,088.41	0.00	93,088.41	879,680.83	0.00	5,327,315.56	
CB	NTL/SUB	0.00	0.00	0.00	0.00	0.00	0.00	0.00	0.00	
R	RES	0.00	0.00	0.00	0.00	0.00	0.00	0.00	0.00	
Total		1,250,000,100.00	1,041,387,716.15	3,337,862.65	18,130,499.28	21,468,361.93	879,680.83	0.00	1,022,377,536.04	

Interest Accrual Detail				Current Period Factor Information per \$1,000 of Original Face Value						
Class	Period Starting	Period Ending	Method	Cusip	Orig. Principal (with Notional) Balance	Prior Principal Balance	Interest	Principal	Total Distribution	Current Principal Balance
					(1)	(1)	(2)	(3)	(4)=(2)+(3)	(5)
A-1A	01/25/08	02/24/08	A-Act/360	66988RAA5	500,000,000.00	785.932256	2.400013	15.426024	17.826038	770.506232
A-2A	01/25/08	02/24/08	A-Act/360	66988RAB3	248,800,000.00	591.899484	1.756523	41.870929	43.627453	550.028555
A-2B	01/25/08	02/24/08	A-Act/360	66988RAC1	112,800,000.00	1,000.000000	2.993438	0.000000	2.993438	1,000.000000
A-2C	01/25/08	02/24/08	A-Act/360	66988RAD9	139,800,000.00	1,000.000000	3.053715	0.000000	3.053715	1,000.000000
A-2D	01/25/08	02/24/08	A-Act/360	66988RAE7	45,475,000.00	1,000.000000	3.088160	0.000000	3.088160	1,000.000000
M-1	01/25/08	02/24/08	A-Act/360	66988RAF4	38,750,000.00	1,000.000000	3.096771	0.000000	3.096771	1,000.000000
M-2	01/25/08	02/24/08	A-Act/360	66988RAG2	33,750,000.00	1,000.000000	3.139826	0.000000	3.139826	1,000.000000
M-3	01/25/08	02/24/08	A-Act/360	66988RAH0	19,375,000.00	1,000.000000	3.174271	0.000000	3.174271	1,000.000000
M-4	01/25/08	02/24/08	A-Act/360	66988RAJ6	17,500,000.00	1,000.000000	3.225938	0.000000	3.225938	1,000.000000
M-5	01/25/08	02/24/08	A-Act/360	66988RAK3	13,750,000.00	1,000.000000	3.243160	0.000000	3.243160	1,000.000000
M-6	01/25/08	02/24/08	A-Act/360	66988RAL1	12,500,000.00	1,000.000000	3.294826	0.000000	3.294826	1,000.000000
M-7	01/25/08	02/24/08	A-Act/360	66988RAM9	11,250,000.00	1,000.000000	3.596215	0.000000	3.596215	1,000.000000
M-8	01/25/08	02/24/08	A-Act/360	66988RAN7	9,375,000.00	1,000.000000	3.940659	0.000000	3.940659	1,000.000000
M-9	01/25/08	02/24/08	A-Act/360	66988RAP2	13,750,000.00	1,000.000000	4.758716	0.000000	4.758716	1,000.000000
M-10	01/25/08	02/24/08	A-Act/360	66988RAQ0	0.00	0.000000	0.000000	0.000000	0.000000	0.000000
M-10N	01/25/08	02/24/08	A-Act/360	66988RAY3	10,625,000.00	1,000.000000	4.844826	0.000000	4.844826	1,000.000000
M10DSI	01/25/08	02/24/08	A-Act/360	66988RAZ0	10,625,000.00	1,000.000000	0.000000	0.000000	0.000000	1,000.000000
M-11	01/25/08	02/24/08	A-Act/360	66988RAR8	0.00	0.000000	0.000000	0.000000	0.000000	0.000000
M-11N	01/25/08	02/24/08	A-Act/360	66988RBA4	6,250,000.00	1,000.000000	4.844826	0.000000	4.844826	1,000.000000
M11DSI	01/25/08	02/24/08	A-Act/360	66988RBB2	6,250,000.00	1,000.000000	0.000000	0.000000	0.000000	1,000.000000
M-12	01/25/08	02/24/08	A-Act/360	66988RAS6	0.00	0.000000	0.000000	0.000000	0.000000	0.000000
M-12N	01/25/08	02/24/08	A-Act/360	66988RAU1	5,000,000.00	1,000.000000	4.844826	0.000000	4.844826	1,000.000000
M12DSI	01/25/08	02/24/08	A-Act/360	66988RAV9	5,000,000.00	1,000.000000	0.000000	0.000000	0.000000	1,000.000000
M-13				66988RAT4	0.00	0.000000	0.000000	0.000000	0.000000	0.000000
M-13N				66988RAW7	5,000,000.00	1,000.000000	4.844826	0.000000	4.844826	1,000.000000
M13DSI				66988RAX5	5,000,000.00	1,000.000000	0.000000	0.000000	0.000000	1,000.000000
CA				66988RBF3	6,250,100.00	993.103533	14.893907	0.000000	14.893907	852.356852
CB				66988RBG1	1,250,000,000.00	833.110173	0.000000	0.000000	0.000000	817.902029
R					0.00	0.000000	0.000000	0.000000	0.000000	0.000000

Mortgage Pass-Through Certificates

February 25, 2008 Distribution

Distribution to Date - REMIC VI									
Class	Original Face Value	Interest	Unscheduled Principal	Scheduled Principal	Total Principal	Total Distribution	Realized Loss	Deferred Interest	Current Principal Balance
	(1)	(2)	(3)	(4)	(5)=(3)+(4)	(6)=(2)+(5)	(7)	(8)	(9)=(1)-(5)-(7)+(8)
A-1A	500,000,000.00	30,264,193.09	110,952,805.83	3,794,078.10	114,746,883.93	145,011,077.02	0.00	0.00	385,253,116.07
A-2A	248,800,000.00	13,116,739.35	107,869,345.35	4,083,550.24	111,952,895.59	125,069,634.94	0.00	0.00	136,847,104.41
A-2B	112,800,000.00	7,351,145.14	0.00	0.00	0.00	7,351,145.14	0.00	0.00	112,800,000.00
A-2C	139,800,000.00	9,233,596.43	0.00	0.00	0.00	9,233,596.43	0.00	0.00	139,800,000.00
A-2D	45,475,000.00	3,026,399.32	0.00	0.00	0.00	3,026,399.32	0.00	0.00	45,475,000.00
M-1	38,750,000.00	2,583,710.23	0.00	0.00	0.00	2,583,710.23	0.00	0.00	38,750,000.00
M-2	33,750,000.00	2,271,515.77	0.00	0.00	0.00	2,271,515.77	0.00	0.00	33,750,000.00
M-3	19,375,000.00	1,313,748.88	0.00	0.00	0.00	1,313,748.88	0.00	0.00	19,375,000.00
M-4	17,500,000.00	1,199,795.22	0.00	0.00	0.00	1,199,795.22	0.00	0.00	17,500,000.00
M-5	13,750,000.00	946,149.00	0.00	0.00	0.00	946,149.00	0.00	0.00	13,750,000.00
M-6	12,500,000.00	869,552.14	0.00	0.00	0.00	869,552.14	0.00	0.00	12,500,000.00
M-7	11,250,000.00	832,034.42	0.00	0.00	0.00	832,034.42	0.00	0.00	11,250,000.00
M-8	9,375,000.00	740,445.35	0.00	0.00	0.00	740,445.35	0.00	0.00	9,375,000.00
M-9	13,750,000.00	1,249,681.30	0.00	0.00	0.00	1,249,681.30	0.00	0.00	13,750,000.00
M-10	0.00	0.00	0.00	0.00	0.00	0.00	0.00	0.00	0.00
M-10N	10,625,000.00	976,955.29	0.00	0.00	0.00	976,955.29	0.00	0.00	10,625,000.00
M10DSI	0.00	1,103.37	0.00	0.00	0.00	1,103.37	0.00	0.00	0.00
M-11	0.00	0.00	0.00	0.00	0.00	0.00	0.00	0.00	0.00
M-11N	6,250,000.00	574,679.57	0.00	0.00	0.00	574,679.57	0.00	0.00	6,250,000.00
M11DSI	0.00	649.05	0.00	0.00	0.00	649.05	0.00	0.00	0.00
M-12	0.00	0.00	0.00	0.00	0.00	0.00	0.00	0.00	0.00
M-12N	5,000,000.00	459,743.66	0.00	0.00	0.00	459,743.66	0.00	0.00	5,000,000.00
M12DSI	0.00	519.24	0.00	0.00	0.00	519.24	0.00	0.00	0.00
M-13	0.00	0.00	0.00	0.00	0.00	0.00	0.00	0.00	0.00
M-13N	5,000,000.00	459,743.66	0.00	0.00	0.00	459,743.66	0.00	0.00	5,000,000.00
M13DSI	0.00	519.24	0.00	0.00	0.00	519.24	0.00	0.00	0.00
CA	6,250,100.00	17,012,302.01	0.00	0.00	0.00	17,012,302.01	3,047,463.65	2,124,779.21	5,327,315.56
CB	0.00	0.00	0.00	0.00	0.00	0.00	0.00	0.00	0.00
R	0.00	0.00	0.00	0.00	0.00	0.00	0.00	0.00	0.00
Total	1,250,000,100.00	94,484,920.73	218,822,151.18	7,877,628.34	226,699,779.52	321,184,700.25	3,047,463.65	2,124,779.21	1,022,377,536.04

Mortgage Pass-Through Certificates

February 25, 2008 Distribution

Interest Detail - REMIC VI									
Class	Pass Through Rate	Prior Principal (with Notional) Balance	Accrued Interest	Non-Supported Interest SF	Prior Unpaid Interest	Unscheduled Interest Adjustment	Optimal Interest	Paid or Deferred Interest	Current Unpaid Interest
			(1)	(2)	(3)	(4)	(5)=(1)-(2)+(3)+(4)	(6)	(7)=(5)-(6)
A-1A	3.54625%	392,966,128.16	1,200,006.67	0.00	0.00	0.00	1,200,006.67	1,200,006.67	0.00
A-2A	3.44625%	147,264,591.60	437,023.02	0.00	0.00	0.00	437,023.02	437,023.02	0.00
A-2B	3.47625%	112,800,000.00	337,659.75	0.00	0.00	0.00	337,659.75	337,659.75	0.00
A-2C	3.54625%	139,800,000.00	426,909.40	0.00	0.00	0.00	426,909.40	426,909.40	0.00
A-2D	3.58625%	45,475,000.00	140,434.06	0.00	0.00	0.00	140,434.06	140,434.06	0.00
M-1	3.59625%	38,750,000.00	119,999.87	0.00	0.00	0.00	119,999.87	119,999.87	0.00
M-2	3.64625%	33,750,000.00	105,969.14	0.00	0.00	0.00	105,969.14	105,969.14	0.00
M-3	3.68625%	19,375,000.00	61,501.50	0.00	0.00	0.00	61,501.50	61,501.50	0.00
M-4	3.74625%	17,500,000.00	56,453.91	0.00	0.00	0.00	56,453.91	56,453.91	0.00
M-5	3.76625%	13,750,000.00	44,593.45	0.00	0.00	0.00	44,593.45	44,593.45	0.00
M-6	3.82625%	12,500,000.00	41,185.33	0.00	0.00	0.00	41,185.33	41,185.33	0.00
M-7	4.17625%	11,250,000.00	40,457.42	0.00	0.00	0.00	40,457.42	40,457.42	0.00
M-8	4.57625%	9,375,000.00	36,943.68	0.00	0.00	0.00	36,943.68	36,943.68	0.00
M-9	5.52625%	13,750,000.00	65,432.34	0.00	0.00	0.00	65,432.34	65,432.34	0.00
M-10	0.00000%	0.00	0.00	0.00	0.00	0.00	0.00	0.00	0.00
M-10N	5.62625%	10,625,000.00	51,476.28	0.00	0.00	0.00	51,476.28	51,476.28	0.00
M10DSI	0.00000%	10,625,000.00	0.00	0.00	0.00	0.00	0.00	0.00	0.00
M-11	0.00000%	0.00	0.00	0.00	0.00	0.00	0.00	0.00	0.00
M-11N	5.62625%	6,250,000.00	30,280.16	0.00	0.00	0.00	30,280.16	30,280.16	0.00
M11DSI	0.00000%	6,250,000.00	0.00	0.00	0.00	0.00	0.00	0.00	0.00
M-12	0.00000%	0.00	0.00	0.00	0.00	0.00	0.00	0.00	0.00
M-12N	5.62625%	5,000,000.00	24,224.13	0.00	0.00	0.00	24,224.13	24,224.13	0.00
M12DSI	0.00000%	5,000,000.00	0.00	0.00	0.00	0.00	0.00	0.00	0.00
M-13	0.00000%	0.00	0.00	0.00	0.00	0.00	0.00	0.00	0.00
M-13N	5.62625%	5,000,000.00	24,224.13	0.00	0.00	0.00	24,224.13	24,224.13	0.00
M13DSI	0.00000%	5,000,000.00	0.00	0.00	0.00	0.00	0.00	0.00	0.00
CA	17.41626%	6,206,996.39	0.00	0.00	0.00	0.00	0.00	93,088.41	0.00
CB	0.00000%	1,041,387,716.15	0.00	0.00	0.00	0.00	0.00	0.00	0.00
R	0.00000%	0.00	0.00	0.00	0.00	0.00	0.00	0.00	0.00
Total		2,109,650,432.30	3,244,774.24	0.00	0.00	0.00	3,244,774.24	3,337,862.65	0.00

Current Period Distribution - Component Classes									
Class	Class Type	Original Face Value	Prior Principal Balance	Interest	Principal	Total Distribution	Realized Loss	Deferred Interest	Current Principal Balance
			(1)	(2)	(3)	(4)=(2)+(3)	(5)	(6)	(7)=(1)-(3)-(5)+(6)
CA-1	CPT/SUB	1,250,000,000.00	0.00	0.00	0.00	0.00	0.00	0.00	0.00
CA-2	CPT/SUB	6,250,000.00	6,206,896.39	0.00	0.00	0.00	879,680.83	0.00	5,327,215.56
CA-3	CPT/SUB	100.00	100.00	93,088.41	0.00	93,088.41	0.00	0.00	100.00
CA-4	CPT/SUB	0.00	0.00	0.00	0.00	0.00	0.00	0.00	0.00
Total		1,256,250,100.00	6,206,996.39	93,088.41	0.00	93,088.41	879,680.83	0.00	5,327,315.56

Interest Accrual Detail										
Current Period Factor Information per \$1,000 of Original Face Value										
Class	Period Starting	Period Ending	Method	Cusip	Orig. Principal (with Notional) Balance	Prior Principal Balance	Interest	Principal	Total Distribution	Current Principal Balance
					(1)	(1)	(2)	(3)	(4)=(2)+(3)	(5)
CA-1	01/25/08	02/24/08			1,250,000,000.00	833.110173	0.000000	0.000000	0.000000	817.902029
CA-2	01/25/08	02/24/08			6,250,000.00	993.103422	0.000000	0.000000	0.000000	852.354490
CA-3	01/25/08	02/24/08			100.00	1,000.000000	930,884.100000	0.000000	930,884.100000	1,000.000000
CA-4	01/25/08	02/24/08			0.00	0.000000	0.000000	0.000000	0.000000	0.000000

Mortgage Pass-Through Certificates

February 25, 2008 Distribution

Distribution to Date - Component Classes									
Class	Original Face Value	Interest	Unscheduled Principal	Scheduled Principal	Total Principal	Total Distribution	Realized Loss	Deferred Interest	Current Principal Balance
	(1)	(2)	(3)	(4)	(5)=(3)+(4)	(6)=(2)+(5)	(7)	(8)	(9)=(1)-(5)-(7)+(8)
CA-1	1,250,000,000.00	12,987,393.44	0.00	0.00	0.00	12,987,393.44	0.00	0.00	0.00
CA-2	6,250,000.00	2,103,065.64	0.00	0.00	0.00	2,103,065.64	3,047,463.65	2,124,779.21	5,327,215.56
CA-3	100.00	1,921,842.93	0.00	0.00	0.00	1,921,842.93	0.00	0.00	100.00
CA-4	0.00	0.00	0.00	0.00	0.00	0.00	0.00	0.00	0.00
Total	1,256,250,100.00	17,012,302.01	0.00	0.00	0.00	17,012,302.01	3,047,463.65	2,124,779.21	5,327,315.56

Interest Detail - Component Classes									
Class	Pass Through Rate	Prior Principal (with Notional) Balance	Accrued Interest	Non-Supported Interest SF	Prior Unpaid Interest	Unscheduled Interest Adjustment	Optimal Interest	Paid or Deferred Interest	Current Unpaid Interest
			(1)	(2)	(3)	(4)	(5)=(1)-(2)+(3)+(4)	(6)	(7)=(5)-(6)
CA-1	0.00000%	1,041,387,716.15	0.00	0.00	0.00	0.00	0.00	0.00	0.00
CA-2	0.00000%	6,206,896.39	0.00	0.00	0.00	0.00	0.00	0.00	0.00
CA-3	0.00000%	100.00	0.00	0.00	0.00	0.00	0.00	93,088.41	0.00
CA-4	0.00000%	0.00	0.00	0.00	0.00	0.00	0.00	0.00	0.00
Total		1,047,594,712.54	0.00	0.00	0.00	0.00	0.00	93,088.41	0.00

Collection Account Report

SUMMARY			
	Group 2	Group 1	Total
Principal Collections	8,659,320.44	6,411,281.54	15,070,601.98
Principal Withdrawals	0.00	0.00	0.00
Principal Other Accounts	0.00	0.00	0.00
TOTAL NET PRINCIPAL	8,659,320.44	6,411,281.54	15,070,601.98
Interest Collections	3,875,458.64	3,441,209.42	7,316,668.06
Interest Withdrawals	0.00	0.00	0.00
Interest Fees	(425,040.98)	(434,197.21)	(859,238.19)
Interest Other Accounts	36,732.84	56,355.57	(59,669.92)
TOTAL NET INTEREST	3,487,150.49	3,063,367.78	6,397,759.94
TOTAL AVAILABLE FUNDS FOR DISTRIBUTION	12,146,470.93	9,474,649.32	21,468,361.92

PRINCIPAL - COLLECTIONS			
	Group 2	Group 1	Total
Scheduled Principal Received	260,492.28	251,981.05	512,473.33
Curtailments	(111,259.32)	(460,652.23)	(571,911.55)
Prepayments In Full	6,153,047.48	5,704,191.09	11,857,238.57
Repurchased/Substitutions	0.00	0.00	0.00
Liquidations	5,124,574.26	2,087,805.50	7,212,379.76
Insurance Principal	0.00	0.00	0.00
Other Additional Principal	0.00	0.00	0.00
Delinquent Principal	(244,605.98)	(234,964.64)	(479,570.62)
Realized Losses	(2,767,534.26)	(1,172,043.87)	(3,939,578.13)
Advanced Principal	244,605.98	234,964.64	479,570.62
TOTAL PRINCIPAL COLLECTED	8,659,320.44	6,411,281.54	15,070,601.98

PRINCIPAL - WITHDRAWALS			
<i>SPACE INTENTIONALLY LEFT BLANK</i>			

PRINCIPAL - OTHER ACCOUNTS			
	Group 2	Group 1	Total
TOTAL PRINCIPAL OTHER ACCOUNTS	0.00	0.00	0.00

INTEREST - COLLECTIONS			
	Group 2	Group 1	Total
Scheduled Interest	4,096,858.07	3,681,103.05	7,777,961.12
Repurchased/Substitution Interest	0.00	0.00	0.00
Liquidation Interest	41,165.38	16,363.51	57,528.89
Insurance Interest	0.00	0.00	0.00
Other Additional Interest	0.00	0.00	0.00
Prepayment Interest Shortfalls	(23,118.52)	(17,617.82)	(40,736.34)
Delinquent Interest	(3,851,588.95)	(3,415,492.60)	(7,267,081.55)
Compensating Interest	23,118.51	17,617.83	40,736.34
Civil Relief Act Shortfalls	0.00	0.00	0.00
Interest Realized Loss	-49,395.06	-66,277.36	-115,672.42
Interest Advanced	3,638,419.19	3,225,512.82	6,863,932.01
TOTAL INTEREST COLLECTED	3,875,458.64	3,441,209.42	7,316,668.06

INTEREST - WITHDRAWALS			
	Group 2	Group 1	Total
Loan Modification Adjustment	0.00	0.00	0.00
Non Recoverable Advances	0.00	0.00	0.00
Extraordinary Trust Fund Expenses	0.00	0.00	0.00
Modification Losses	0.00	0.00	0.00
TOTAL INTEREST WITHDRAWALS	0.00	0.00	0.00

INTEREST - OTHER ACCOUNTS			
	Group 2	Group 1	Total
Prepayment Charges	36,732.84	56,355.57	93,088.41
Net Hedge Payment			(152,758.33)
a) Hedge Payment			(152,758.33)
b) Counterparty Payment			0.00
TOTAL INTEREST OTHER ACCOUNTS	36,732.84	56,355.57	(59,669.92)

INTEREST FEES			
	Group 2	Group 1	Total
Current Servicing Fees	15,658.57	15,103.44	30,762.01
Trustee Fees	1,144.14	1,025.42	2,169.56
Custodian Fee	618.20	657.00	1,275.20
MI Premium	407,620.07	417,411.35	825,031.43
TOTAL INTEREST FEES	425,040.98	434,197.21	859,238.19

Credit Enhancement Report

ACCOUNTS	
Distribution from Supplemental Interest Trust	
Class I-1 Interest Payment	95,250.00
Class I-2 Interest Payment	57,508.33
Supplemental Interest Trust	
Beginning Balance	0.00
Amount Deposited	152,758.33
Amount Withdrawn	(152,758.33)
Ending Balance	0.00

INSURANCE	
<i>SPACE INTENTIONALLY LEFT BLANK</i>	

STRUCTURAL FEATURES			
	Group 2	Group 1	Total
Overcollateralized Amount - Prior Period			6,206,996.39
Current Period Principal Realized Losses			3,939,578.13
Overcollateralized Amount - After Current Losses			2,267,418.26
Net Monthly Excess Cashflow			3,059,897.30
Extra Principal Distribution Amount			3,059,897.30
Overcollateralization Release Amount			0.00
Overcollateralized Amount - Ending			5,327,315.56
Overcollateralization Excess Amount			0.00
Overcollateralization Deficiency Amount			922,684.44
Required Overcollateralization Amount			6,250,000.00

Collateral Report

COLLATERAL			
	Group 2	Group 1	Total
<u>Loan Count:</u>			
Original	2,165	2,377	4,542
Prior	3,091	3,285	6,376
Prefunding	0	0	0
Scheduled Paid Offs	0	0	0
Full Voluntary Prepayments	(37)	(38)	(75)
Repurchases	0	0	0
Liquidations	(17)	(16)	(33)
Current	3,037	3,231	6,268
<u>Principal Balance:</u>			
Original	390,949,158.86	367,862,306.62	758,811,465.48
Prior	549,187,985.05	492,199,731.10	1,041,387,716.15
Prefunding	0.00	0.00	0.00
Scheduled Principal	(260,492.28)	(251,981.05)	(512,473.33)
Partial Prepayments	111,259.32	460,652.23	571,911.55
Full Voluntary Prepayments	(6,153,047.48)	(5,704,191.09)	(11,857,238.57)
Repurchases	0.00	0.00	0.00
Liquidations	(5,124,574.26)	(2,087,805.50)	(7,212,379.76)
Current	537,761,130.35	484,616,405.69	1,022,377,536.04

PREFUNDING			
	Group 2	Group 1	Total
Prefunding Account Original Balance	262,035,916.14	229,152,618.38	491,188,534.52
Prefunding Account Beginning Balance	0.00	0.00	0.00
Subsequent Loans Added to the Pool	0.00	0.00	0.00
Prefund Release to Certificate Holders	0.00	0.00	0.00
Prefunding Account Ending Balance	0.00	0.00	0.00

Current Principal Balance by Groups

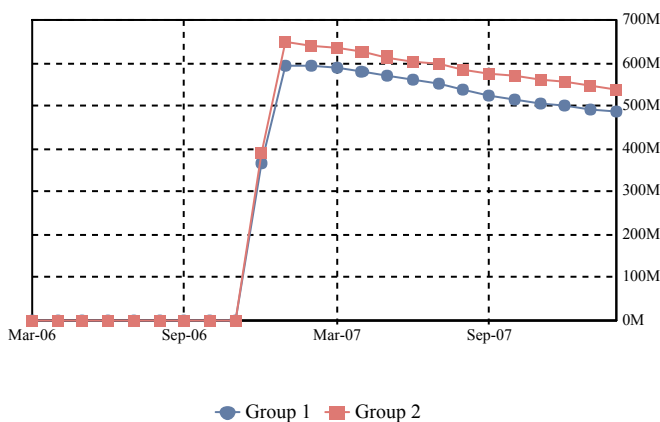

Total Current Principal Balance

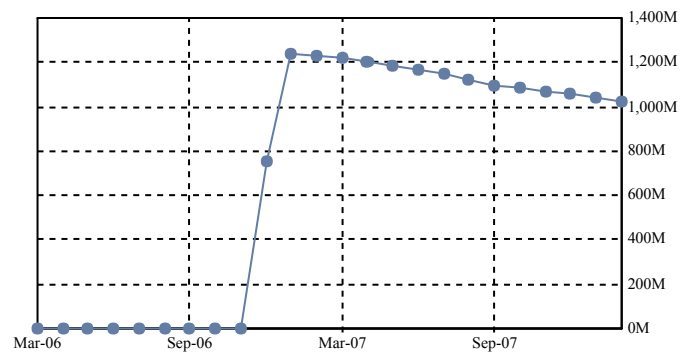

CHARACTERISTICS

	Group 2	Group 1	Total
Weighted Average Coupon Original	9.14630%	9.00704%	9.07879%
Weighted Average Coupon Prior	9.03746%	8.96990%	9.00548%
Weighted Average Coupon Current	9.03396%	8.97005%	9.00375%
Weighted Average Months to Maturity Original	335	355	345
Weighted Average Months to Maturity Prior	328	341	334
Weighted Average Months to Maturity Current	327	340	333
Weighted Avg Remaining Amortization Term Original	375	383	379
Weighted Avg Remaining Amortization Term Prior	369	372	370
Weighted Avg Remaining Amortization Term Current	368	371	369
Weighted Average Seasoning Original	7.46	1.63	4.63
Weighted Average Seasoning Prior	17.11	14.15	15.71
Weighted Average Seasoning Current	18.05	15.15	16.67

Weighted Average Coupon by Groups

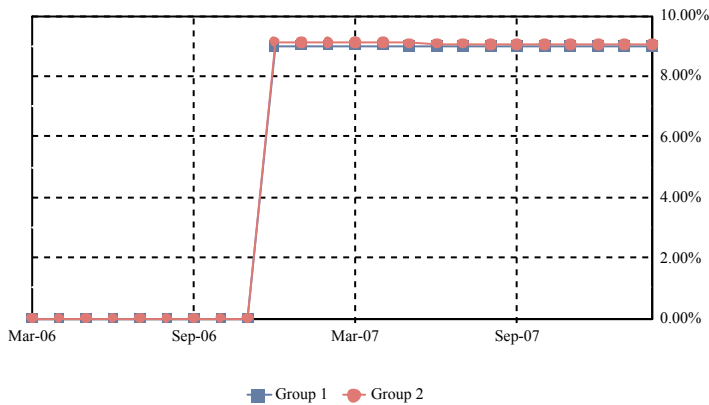

Total Weighted Average Coupon

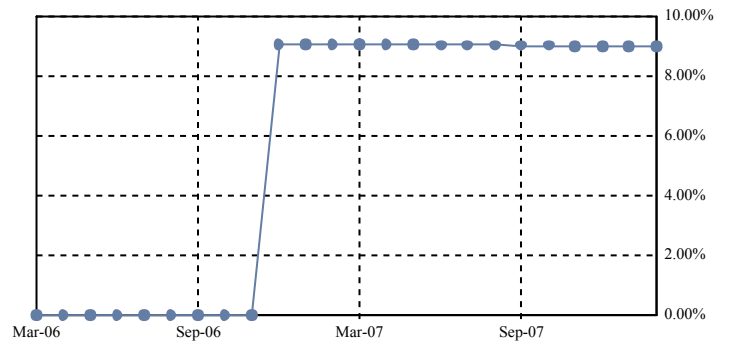

Weighted Average Amortization Term by Groups

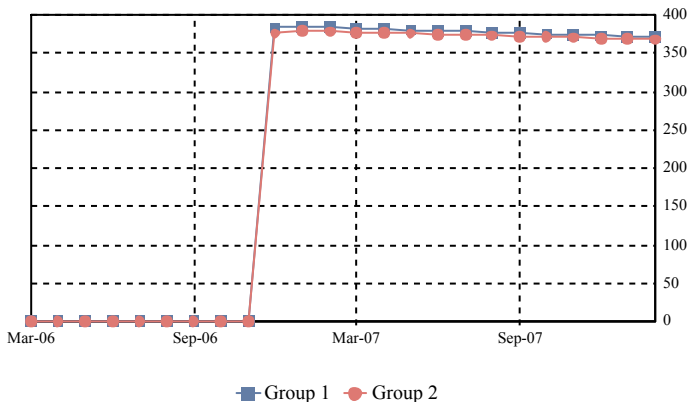

Total Weighted Average Amortization Term

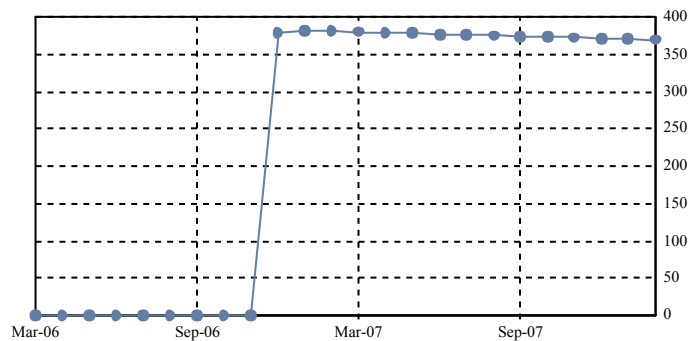

ARM CHARACTERISTICS

	Group 2	Group 1	Total
Weighted Average Margin Original	5.76955%	5.92991%	5.84790%
Weighted Average Margin Prior	5.75457%	5.92635%	5.83454%
Weighted Average Margin Current	5.75450%	5.92752%	5.83483%
Weighted Average Max Rate Original	15.96584%	15.99124%	15.97825%
Weighted Average Max Rate Prior	15.89540%	15.99756%	15.94296%
Weighted Average Max Rate Current	15.88806%	15.99590%	15.93813%
Weighted Average Min Rate Original	8.93434%	8.98281%	8.95802%
Weighted Average Min Rate Prior	8.87866%	8.99228%	8.93155%
Weighted Average Min Rate Current	8.87110%	8.99053%	8.92655%
Weighted Average Cap Up Original	1.00000%	1.00000%	1.00000%
Weighted Average Cap Up Prior	1.00000%	1.00000%	1.00000%
Weighted Average Cap Up Current	1.00000%	1.00000%	1.00000%
Weighted Average Cap Down Original	1.00000%	1.00000%	1.00000%
Weighted Average Cap Down Prior	1.00000%	1.00000%	1.00000%
Weighted Average Cap Down Current	1.00000%	1.00000%	1.00000%

SERVICING FEES & ADVANCES

	Group 2	Group 1	Total
Current Servicing Fees	15,658.57	15,103.44	30,762.01
Delinquent Servicing Fees	213,169.76	189,979.79	403,149.55
TOTAL SERVICING FEES	228,828.33	205,083.22	433,911.55
Total Servicing Fees	228,828.33	205,083.22	433,911.55
Compensating Interest	(23,118.51)	(17,617.83)	(40,736.34)
Delinquent Servicing Fees	(213,169.76)	(189,979.79)	(403,149.55)
COLLECTED SERVICING FEES	-7,459.93	-2,514.38	-9,974.31
Total Advanced Interest	3,638,419.19	3,225,512.82	6,863,932.01
Total Advanced Principal	244,605.98	234,964.64	479,570.62
Aggregate Advances with respect to this Distribution	3,883,025.17	3,460,477.46	7,343,502.62
Unrecovered Advances	0.00	0.00	0.00
Non Recoverable Advance	0.00	0.00	0.00
Servicer Escrow Advances	0.00	0.00	0.00

ADDITIONAL COLLATERAL INFORMATION

	Group 2	Group 1	Total
Prepayment Interest Shortfall (PPIS)	23,118.52	17,617.82	40,736.34
Compensating Interest	(23,118.51)	(17,617.83)	(40,736.34)
Net Prepayment Interest Shortfall (PPIS)	0.00	0.00	0.00
Ending Pool Principal Balance	537,761,130.35	484,616,405.69	1,022,377,536.04
Weighted Average Net Mortgage Rate			7.574242%

Delinquency Report

TOTAL

		< 1 PMT	1 PMT	2 PMTS	3+ PMTS	TOTAL
DELINQUENT	Balance		51,992,896.94	47,580,343.50	117,079,370.34	216,652,610.78
	% Balance		5.09%	4.65%	11.45%	21.19%
	# Loans		296	259	578	1,133
	% # Loans		4.72%	4.13%	9.22%	18.08%
FORECLOSURE	Balance	180,464.78	85,405.69	420,139.35	51,045,744.40	51,731,754.22
	% Balance	0.02%	0.01%	0.04%	4.99%	5.06%
	# Loans	1	1	5	222	229
	% # Loans	0.02%	0.02%	0.08%	3.54%	3.65%
BANKRUPTCY	Balance	2,264,303.45	381,439.38	545,457.54	10,088,461.65	13,279,662.02
	% Balance	0.22%	0.04%	0.05%	0.99%	1.30%
	# Loans	27	3	4	64	98
	% # Loans	0.43%	0.05%	0.06%	1.02%	1.56%
REO	Balance	0.00	0.00	0.00	80,109,661.06	80,109,661.06
	% Balance	0.00%	0.00%	0.00%	7.84%	7.84%
	# Loans	0	0	0	374	374
	% # Loans	0.00%	0.00%	0.00%	5.97%	5.97%
TOTAL	Balance	2,444,768.23	52,459,742.01	48,545,940.39	258,323,237.45	361,773,688.08
	% Balance	0.24%	5.13%	4.75%	25.27%	35.39%
	# Loans	28	300	268	1,238	1,834
	% # Loans	0.45%	4.79%	4.28%	19.75%	29.26%

1 or 2 Payments Delinquent

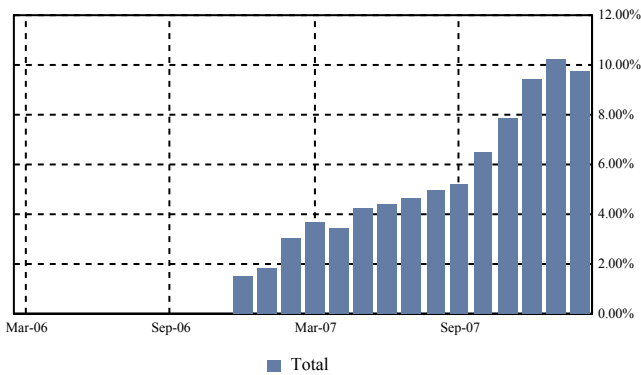

3 or More Payments Delinquent

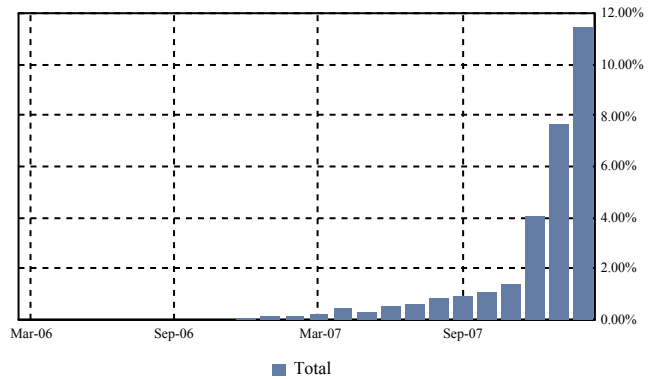

Total Foreclosure

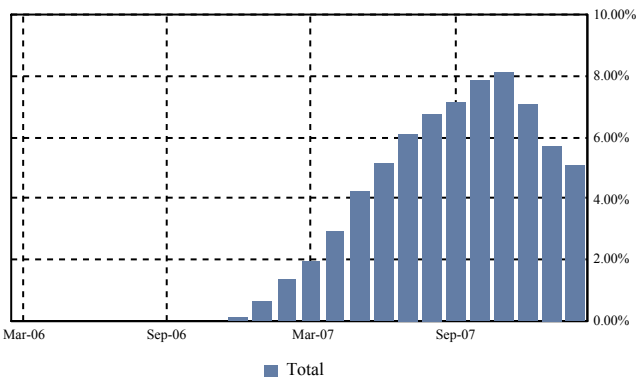

Total Bankruptcy and REO

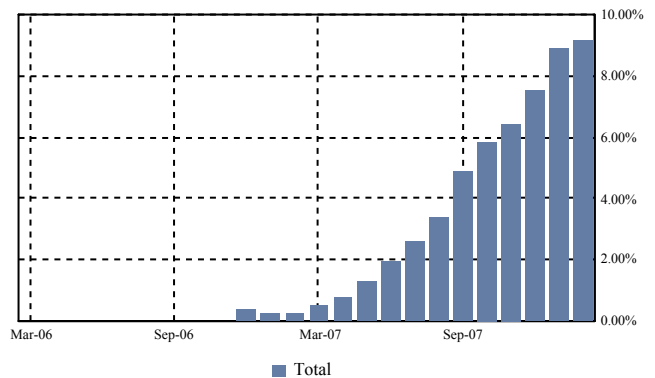

Mortgage Pass-Through Certificates

February 25, 2008 Distribution

TOTAL	< 1 PMT	1 PMT	2 PMTS	3 PMTS	4 PMTS	5 PMTS	6 PMTS
DELINQUENT							
Balance		51,992,896.94	47,580,343.50	40,824,297.46	36,265,313.57	26,610,870.26	5,042,532.68
% Balance		5.09%	4.65%	3.99%	3.55%	2.60%	0.49%
# Loans		296	259	210	178	122	28
% # Loans		4.72%	4.13%	3.35%	2.84%	1.95%	0.45%
FORECLOSURE							
Balance	180,464.78	85,405.69	420,139.35	121,346.97	881,531.39	146,081.94	7,554,250.19
% Balance	0.02%	0.01%	0.04%	0.01%	0.09%	0.01%	0.74%
# Loans	1	1	5	1	5	1	42
% # Loans	0.02%	0.02%	0.08%	0.02%	0.08%	0.02%	0.67%
BANKRUPTCY							
Balance	2,264,303.45	381,439.38	545,457.54	1,948,935.80	1,120,305.81	1,846,672.47	1,147,906.01
% Balance	0.22%	0.04%	0.05%	0.19%	0.11%	0.18%	0.11%
# Loans	27	3	4	12	11	9	8
% # Loans	0.43%	0.05%	0.06%	0.19%	0.18%	0.14%	0.13%
REO							
Balance	0.00	0.00	0.00	796,922.12	0.00	11,127.45	4,724,926.88
% Balance	0.00%	0.00%	0.00%	0.08%	0.00%	0.00%	0.46%
# Loans	0	0	0	1	0	1	27
% # Loans	0.00%	0.00%	0.00%	0.02%	0.00%	0.02%	0.43%
TOTAL							
Balance	2,444,768.23	52,459,742.01	48,545,940.39	43,691,502.35	38,267,150.77	28,614,752.12	18,469,615.76
% Balance	0.24%	5.13%	4.75%	4.27%	3.74%	2.80%	1.81%
# Loans	28	300	268	224	194	133	105
% # Loans	0.45%	4.79%	4.28%	3.57%	3.10%	2.12%	1.68%

TOTAL	7 PMTS	8 PMTS	9 PMTS	10 PMTS	11 PMTS	12 PMTS	13 PMTS
DELINQUENT							
Balance	1,583,249.96	717,762.23	1,007,402.38	1,528,504.60	1,538,271.41	352,876.67	378,945.21
% Balance	0.15%	0.07%	0.10%	0.15%	0.15%	0.03%	0.04%
# Loans	8	5	6	7	7	2	1
% # Loans	0.13%	0.08%	0.10%	0.11%	0.11%	0.03%	0.02%
FORECLOSURE							
Balance	11,313,642.16	9,466,846.33	8,093,202.97	6,439,916.99	1,952,469.29	1,809,011.32	1,011,688.78
% Balance	1.11%	0.93%	0.79%	0.63%	0.19%	0.18%	0.10%
# Loans	53	41	29	24	6	6	5
% # Loans	0.85%	0.65%	0.46%	0.38%	0.10%	0.10%	0.08%
BANKRUPTCY							
Balance	1,131,552.29	1,079,033.47	336,879.79	417,869.47	331,191.71	233,076.74	436,867.80
% Balance	0.11%	0.11%	0.03%	0.04%	0.03%	0.02%	0.04%
# Loans	8	6	2	2	2	1	2
% # Loans	0.13%	0.10%	0.03%	0.03%	0.03%	0.02%	0.03%
REO							
Balance	4,089,824.14	9,422,971.26	7,034,098.16	9,751,796.33	11,491,891.08	11,547,320.44	9,698,996.49
% Balance	0.40%	0.92%	0.69%	0.95%	1.12%	1.13%	0.95%
# Loans	24	41	40	58	46	49	33
% # Loans	0.38%	0.65%	0.64%	0.93%	0.73%	0.78%	0.53%
TOTAL							
Balance	18,118,268.55	20,686,613.29	16,471,583.30	18,138,087.39	15,313,823.49	13,942,285.17	11,526,498.28
% Balance	1.77%	2.02%	1.61%	1.77%	1.50%	1.36%	1.13%
# Loans	93	93	77	91	61	58	41
% # Loans	1.48%	1.48%	1.23%	1.45%	0.97%	0.93%	0.65%

Mortgage Pass-Through Certificates

February 25, 2008 Distribution

TOTAL	14 PMTS	15 PMTS	16 PMTS	17 PMTS	18 PMTS	19 PMTS	20 PMTS
DELINQUENT							
Balance	870,385.39	53,371.01	305,587.51	0.00	0.00	0.00	0.00
% Balance	0.09%	0.01%	0.03%	0.00%	0.00%	0.00%	0.00%
# Loans	2	1	1	0	0	0	0
% # Loans	0.03%	0.02%	0.02%	0.00%	0.00%	0.00%	0.00%
FORECLOSURE							
Balance	456,937.86	542,380.15	1,256,438.06	0.00	0.00	0.00	0.00
% Balance	0.04%	0.05%	0.12%	0.00%	0.00%	0.00%	0.00%
# Loans	4	2	3	0	0	0	0
% # Loans	0.06%	0.03%	0.05%	0.00%	0.00%	0.00%	0.00%
BANKRUPTCY							
Balance	0.00	58,170.29	0.00	0.00	0.00	0.00	0.00
% Balance	0.00%	0.01%	0.00%	0.00%	0.00%	0.00%	0.00%
# Loans	0	1	0	0	0	0	0
% # Loans	0.00%	0.02%	0.00%	0.00%	0.00%	0.00%	0.00%
REO							
Balance	3,994,737.16	3,828,442.41	3,539,494.61	177,112.53	0.00	0.00	0.00
% Balance	0.39%	0.37%	0.35%	0.02%	0.00%	0.00%	0.00%
# Loans	17	21	14	2	0	0	0
% # Loans	0.27%	0.34%	0.22%	0.03%	0.00%	0.00%	0.00%
TOTAL							
Balance	5,322,060.41	4,482,363.86	5,101,520.18	177,112.53	0.00	0.00	0.00
% Balance	0.52%	0.44%	0.50%	0.02%	0.00%	0.00%	0.00%
# Loans	23	25	18	2	0	0	0
% # Loans	0.37%	0.40%	0.29%	0.03%	0.00%	0.00%	0.00%

TOTAL	21 PMTS	22 PMTS	23 PMTS	24 PMTS	25 PMTS	26 PMTS	TOTAL
DELINQUENT							
Balance	0.00	0.00	0.00	0.00	0.00	0.00	216,652,610.78
% Balance	0.00%	0.00%	0.00%	0.00%	0.00%	0.00%	21.19%
# Loans	0	0	0	0	0	0	1,133
% # Loans	0.00%	0.00%	0.00%	0.00%	0.00%	0.00%	18.08%
FORECLOSURE							
Balance	0.00	0.00	0.00	0.00	0.00	0.00	51,731,754.22
% Balance	0.00%	0.00%	0.00%	0.00%	0.00%	0.00%	5.06%
# Loans	0	0	0	0	0	0	229
% # Loans	0.00%	0.00%	0.00%	0.00%	0.00%	0.00%	3.65%
BANKRUPTCY							
Balance	0.00	0.00	0.00	0.00	0.00	0.00	13,279,662.02
% Balance	0.00%	0.00%	0.00%	0.00%	0.00%	0.00%	1.30%
# Loans	0	0	0	0	0	0	98
% # Loans	0.00%	0.00%	0.00%	0.00%	0.00%	0.00%	1.56%
REO							
Balance	0.00	0.00	0.00	0.00	0.00	0.00	80,109,661.06
% Balance	0.00%	0.00%	0.00%	0.00%	0.00%	0.00%	7.84%
# Loans	0	0	0	0	0	0	374
% # Loans	0.00%	0.00%	0.00%	0.00%	0.00%	0.00%	5.97%
TOTAL							
Balance	0.00	0.00	0.00	0.00	0.00	0.00	361,773,688.08
% Balance	0.00%	0.00%	0.00%	0.00%	0.00%	0.00%	35.39%
# Loans	0	0	0	0	0	0	1,834
% # Loans	0.00%	0.00%	0.00%	0.00%	0.00%	0.00%	29.26%

GROUP 1

		< 1 PMT	1 PMT	2 PMTS	3+ PMTS	TOTAL
DELINQUENT	Balance		21,983,017.50	19,990,814.90	50,618,451.75	92,592,284.15
	% Balance		4.54%	4.13%	10.45%	19.11%
	# Loans		142	117	287	546
	% # Loans		4.39%	3.62%	8.88%	16.90%
FORECLOSURE	Balance	0.00	85,405.69	277,239.60	17,009,654.67	17,372,299.96
	% Balance	0.00%	0.02%	0.06%	3.51%	3.58%
	# Loans	0	1	1	88	90
	% # Loans	0.00%	0.03%	0.03%	2.72%	2.79%
BANKRUPTCY	Balance	742,716.13	381,439.38	257,331.83	5,408,525.36	6,790,012.70
	% Balance	0.15%	0.08%	0.05%	1.12%	1.40%
	# Loans	7	3	1	35	46
	% # Loans	0.22%	0.09%	0.03%	1.08%	1.42%
REO	Balance	0.00	0.00	0.00	23,945,584.03	23,945,584.03
	% Balance	0.00%	0.00%	0.00%	4.94%	4.94%
	# Loans	0	0	0	148	148
	% # Loans	0.00%	0.00%	0.00%	4.58%	4.58%
TOTAL	Balance	742,716.13	22,449,862.57	20,525,386.33	96,982,215.81	140,700,180.84
	% Balance	0.15%	4.63%	4.24%	20.01%	29.03%
	# Loans	7	146	119	558	830
	% # Loans	0.22%	4.52%	3.68%	17.27%	25.69%

1 or 2 Payments Delinquent

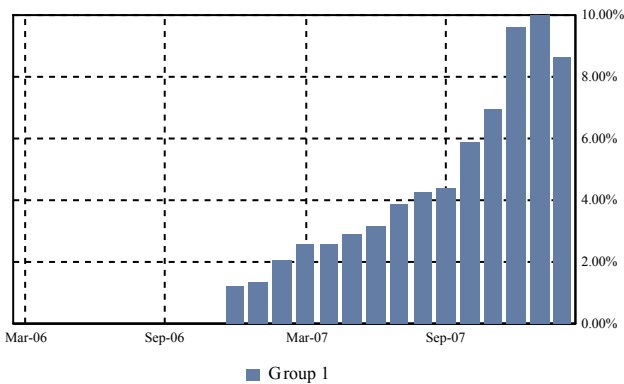

3 or More Payments Delinquent

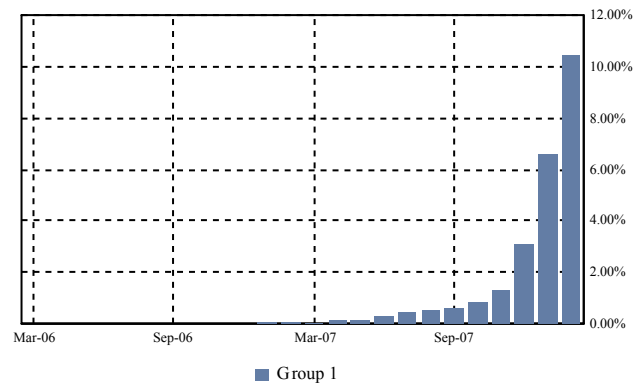

Total Foreclosure

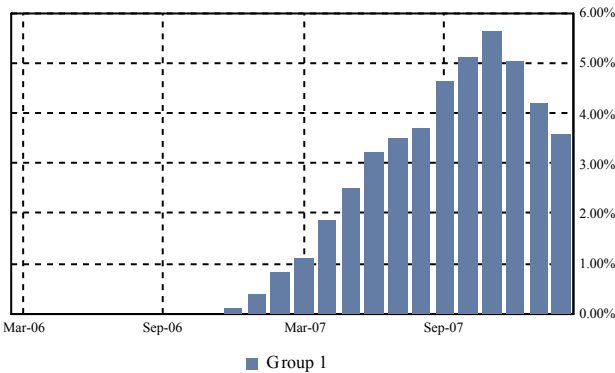

Total Bankruptcy and REO

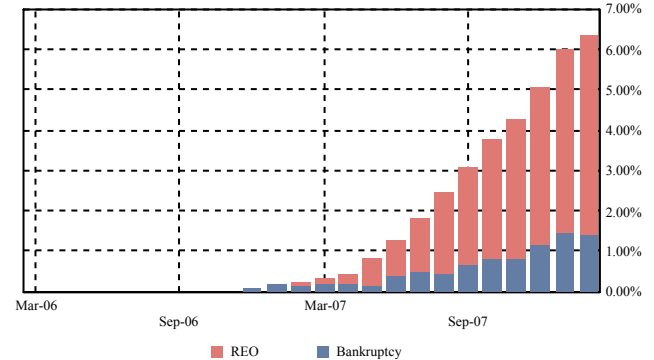

Mortgage Pass-Through Certificates

February 25, 2008 Distribution

GROUP 1	< 1 PMT	1 PMT	2 PMTS	3 PMTS	4 PMTS	5 PMTS	6 PMTS
DELINQUENT							
Balance		21,983,017.50	19,990,814.90	20,835,089.98	15,365,976.48	9,611,229.27	2,446,632.43
% Balance		4.54%	4.13%	4.30%	3.17%	1.98%	0.50%
# Loans		142	117	113	85	57	14
% # Loans		4.39%	3.62%	3.50%	2.63%	1.76%	0.43%
FORECLOSURE							
Balance	0.00	85,405.69	277,239.60	0.00	602,414.05	146,081.94	3,336,069.28
% Balance	0.00%	0.02%	0.06%	0.00%	0.12%	0.03%	0.69%
# Loans	0	1	1	0	3	1	20
% # Loans	0.00%	0.03%	0.03%	0.00%	0.09%	0.03%	0.62%
BANKRUPTCY							
Balance	742,716.13	381,439.38	257,331.83	1,880,493.94	386,101.43	509,689.85	702,705.26
% Balance	0.15%	0.08%	0.05%	0.39%	0.08%	0.11%	0.15%
# Loans	7	3	1	10	4	2	5
% # Loans	0.22%	0.09%	0.03%	0.31%	0.12%	0.06%	0.15%
REO							
Balance	0.00	0.00	0.00	0.00	0.00	11,127.45	1,474,157.75
% Balance	0.00%	0.00%	0.00%	0.00%	0.00%	0.00%	0.30%
# Loans	0	0	0	0	0	1	9
% # Loans	0.00%	0.00%	0.00%	0.00%	0.00%	0.03%	0.28%
TOTAL							
Balance	742,716.13	22,449,862.57	20,525,386.33	22,715,583.92	16,354,491.96	10,278,128.51	7,959,564.72
% Balance	0.15%	4.63%	4.24%	4.69%	3.37%	2.12%	1.64%
# Loans	7	146	119	123	92	61	48
% # Loans	0.22%	4.52%	3.68%	3.81%	2.85%	1.89%	1.49%

GROUP 1	7 PMTS	8 PMTS	9 PMTS	10 PMTS	11 PMTS	12 PMTS	13 PMTS
DELINQUENT							
Balance	248,901.44	422,562.23	708,688.22	124,724.41	497,212.52	131,118.22	0.00
% Balance	0.05%	0.09%	0.15%	0.03%	0.10%	0.03%	0.00%
# Loans	2	4	5	2	3	1	0
% # Loans	0.06%	0.12%	0.15%	0.06%	0.09%	0.03%	0.00%
FORECLOSURE							
Balance	4,050,017.39	3,148,786.40	1,724,355.34	1,709,844.90	681,952.95	392,613.23	169,012.30
% Balance	0.84%	0.65%	0.36%	0.35%	0.14%	0.08%	0.03%
# Loans	23	13	7	9	3	3	2
% # Loans	0.71%	0.40%	0.22%	0.28%	0.09%	0.09%	0.06%
BANKRUPTCY							
Balance	406,772.09	617,052.60	91,114.60	158,947.72	331,191.71	0.00	266,285.87
% Balance	0.08%	0.13%	0.02%	0.03%	0.07%	0.00%	0.05%
# Loans	4	4	1	1	2	0	1
% # Loans	0.12%	0.12%	0.03%	0.03%	0.06%	0.00%	0.03%
REO							
Balance	2,073,610.60	4,349,580.24	2,168,422.39	2,725,275.51	2,874,966.84	2,256,160.47	2,708,623.13
% Balance	0.43%	0.90%	0.45%	0.56%	0.59%	0.47%	0.56%
# Loans	11	21	15	21	17	17	11
% # Loans	0.34%	0.65%	0.46%	0.65%	0.53%	0.53%	0.34%
TOTAL							
Balance	6,779,301.52	8,537,981.47	4,692,580.55	4,718,792.54	4,385,324.02	2,779,891.92	3,143,921.30
% Balance	1.40%	1.76%	0.97%	0.97%	0.90%	0.57%	0.65%
# Loans	40	42	28	33	25	21	14
% # Loans	1.24%	1.30%	0.87%	1.02%	0.77%	0.65%	0.43%

Mortgage Pass-Through Certificates

February 25, 2008 Distribution

GROUP 1	14 PMTS	15 PMTS	16 PMTS	17 PMTS	18 PMTS	19 PMTS	20 PMTS
DELINQUENT							
Balance	226,316.55	0.00	0.00	0.00	0.00	0.00	0.00
% Balance	0.05%	0.00%	0.00%	0.00%	0.00%	0.00%	0.00%
# Loans	1	0	0	0	0	0	0
% # Loans	0.03%	0.00%	0.00%	0.00%	0.00%	0.00%	0.00%
FORECLOSURE							
Balance	303,760.53	365,822.71	378,923.65	0.00	0.00	0.00	0.00
% Balance	0.06%	0.08%	0.08%	0.00%	0.00%	0.00%	0.00%
# Loans	2	1	1	0	0	0	0
% # Loans	0.06%	0.03%	0.03%	0.00%	0.00%	0.00%	0.00%
BANKRUPTCY							
Balance	0.00	58,170.29	0.00	0.00	0.00	0.00	0.00
% Balance	0.00%	0.01%	0.00%	0.00%	0.00%	0.00%	0.00%
# Loans	0	1	0	0	0	0	0
% # Loans	0.00%	0.03%	0.00%	0.00%	0.00%	0.00%	0.00%
REO							
Balance	693,219.87	1,168,388.83	1,264,938.42	177,112.53	0.00	0.00	0.00
% Balance	0.14%	0.24%	0.26%	0.04%	0.00%	0.00%	0.00%
# Loans	5	11	7	2	0	0	0
% # Loans	0.15%	0.34%	0.22%	0.06%	0.00%	0.00%	0.00%
TOTAL							
Balance	1,223,296.95	1,592,381.83	1,643,862.07	177,112.53	0.00	0.00	0.00
% Balance	0.25%	0.33%	0.34%	0.04%	0.00%	0.00%	0.00%
# Loans	8	13	8	2	0	0	0
% # Loans	0.25%	0.40%	0.25%	0.06%	0.00%	0.00%	0.00%

GROUP 1	21 PMTS	22 PMTS	23 PMTS	24 PMTS	25 PMTS	26 PMTS	TOTAL
DELINQUENT							
Balance	0.00	0.00	0.00	0.00	0.00	0.00	92,592,284.15
% Balance	0.00%	0.00%	0.00%	0.00%	0.00%	0.00%	19.11%
# Loans	0	0	0	0	0	0	546
% # Loans	0.00%	0.00%	0.00%	0.00%	0.00%	0.00%	16.90%
FORECLOSURE							
Balance	0.00	0.00	0.00	0.00	0.00	0.00	17,372,299.96
% Balance	0.00%	0.00%	0.00%	0.00%	0.00%	0.00%	3.58%
# Loans	0	0	0	0	0	0	90
% # Loans	0.00%	0.00%	0.00%	0.00%	0.00%	0.00%	2.79%
BANKRUPTCY							
Balance	0.00	0.00	0.00	0.00	0.00	0.00	6,790,012.70
% Balance	0.00%	0.00%	0.00%	0.00%	0.00%	0.00%	1.40%
# Loans	0	0	0	0	0	0	46
% # Loans	0.00%	0.00%	0.00%	0.00%	0.00%	0.00%	1.42%
REO							
Balance	0.00	0.00	0.00	0.00	0.00	0.00	23,945,584.03
% Balance	0.00%	0.00%	0.00%	0.00%	0.00%	0.00%	4.94%
# Loans	0	0	0	0	0	0	148
% # Loans	0.00%	0.00%	0.00%	0.00%	0.00%	0.00%	4.58%
TOTAL							
Balance	0.00	0.00	0.00	0.00	0.00	0.00	140,700,180.84
% Balance	0.00%	0.00%	0.00%	0.00%	0.00%	0.00%	29.03%
# Loans	0	0	0	0	0	0	830
% # Loans	0.00%	0.00%	0.00%	0.00%	0.00%	0.00%	25.69%

GROUP 2

		< 1 PMT	1 PMT	2 PMTS	3+ PMTS	TOTAL
DELINQUENT	Balance		30,009,879.44	27,589,528.60	66,460,918.59	124,060,326.63
	% Balance		5.58%	5.13%	12.36%	23.07%
	# Loans		154	142	291	587
	% # Loans		5.07%	4.68%	9.58%	19.33%
FORECLOSURE	Balance	180,464.78	0.00	142,899.75	34,036,089.73	34,359,454.26
	% Balance	0.03%	0.00%	0.03%	6.33%	6.39%
	# Loans	1	0	4	134	139
	% # Loans	0.03%	0.00%	0.13%	4.41%	4.58%
BANKRUPTCY	Balance	1,521,587.32	0.00	288,125.71	4,679,936.29	6,489,649.32
	% Balance	0.28%	0.00%	0.05%	0.87%	1.21%
	# Loans	20	0	3	29	52
	% # Loans	0.66%	0.00%	0.10%	0.95%	1.71%
REO	Balance	0.00	0.00	0.00	56,164,077.03	56,164,077.03
	% Balance	0.00%	0.00%	0.00%	10.44%	10.44%
	# Loans	0	0	0	226	226
	% # Loans	0.00%	0.00%	0.00%	7.44%	7.44%
TOTAL	Balance	1,702,052.10	30,009,879.44	28,020,554.06	161,341,021.64	221,073,507.24
	% Balance	0.32%	5.58%	5.21%	30.00%	41.11%
	# Loans	21	154	149	680	1,004
	% # Loans	0.69%	5.07%	4.91%	22.39%	33.06%

1 or 2 Payments Delinquent

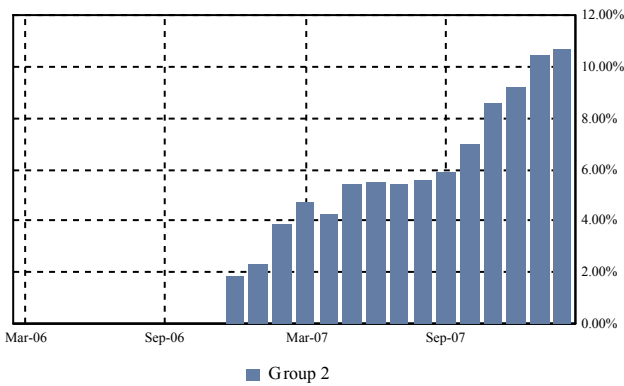

3 or More Payments Delinquent

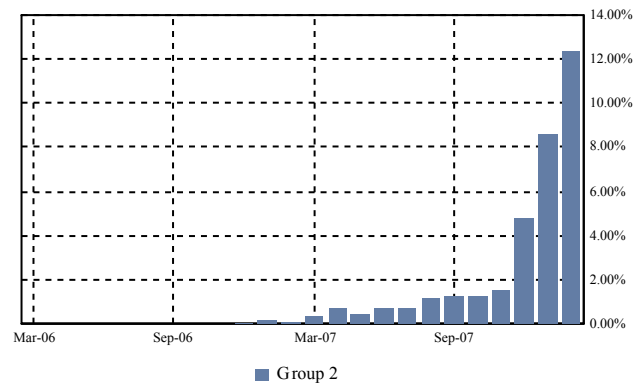

Total Foreclosure

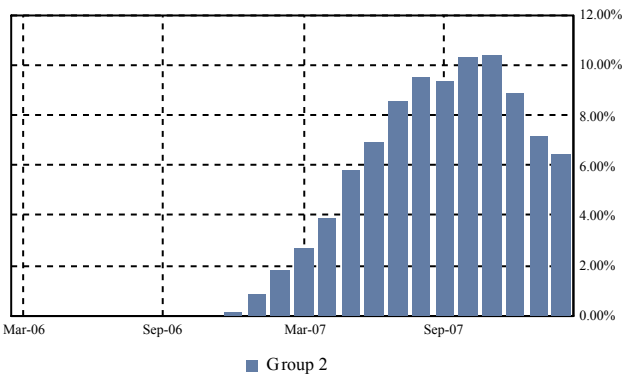

Total Bankruptcy and REO

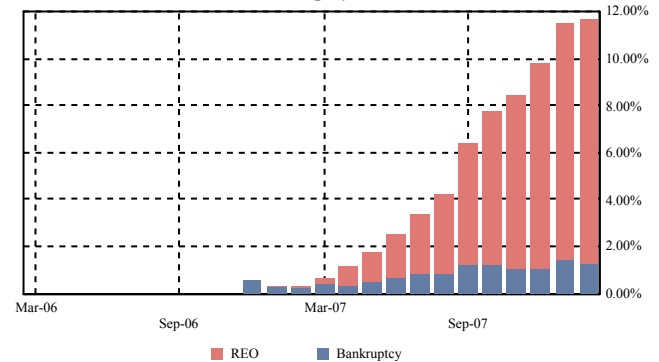

Mortgage Pass-Through Certificates

February 25, 2008 Distribution

GROUP 2	< 1 PMT	1 PMT	2 PMTS	3 PMTS	4 PMTS	5 PMTS	6 PMTS
DELINQUENT							
Balance		30,009,879.44	27,589,528.60	19,989,207.48	20,899,337.09	16,999,640.99	2,595,900.25
% Balance		5.58%	5.13%	3.72%	3.89%	3.16%	0.48%
# Loans		154	142	97	93	65	14
% # Loans		5.07%	4.68%	3.19%	3.06%	2.14%	0.46%
FORECLOSURE							
Balance	180,464.78	0.00	142,899.75	121,346.97	279,117.34	0.00	4,218,180.91
% Balance	0.03%	0.00%	0.03%	0.02%	0.05%	0.00%	0.78%
# Loans	1	0	4	1	2	0	22
% # Loans	0.03%	0.00%	0.13%	0.03%	0.07%	0.00%	0.72%
BANKRUPTCY							
Balance	1,521,587.32	0.00	288,125.71	68,441.86	734,204.38	1,336,982.62	445,200.75
% Balance	0.28%	0.00%	0.05%	0.01%	0.14%	0.25%	0.08%
# Loans	20	0	3	2	7	7	3
% # Loans	0.66%	0.00%	0.10%	0.07%	0.23%	0.23%	0.10%
REO							
Balance	0.00	0.00	0.00	796,922.12	0.00	0.00	3,250,769.13
% Balance	0.00%	0.00%	0.00%	0.15%	0.00%	0.00%	0.60%
# Loans	0	0	0	1	0	0	18
% # Loans	0.00%	0.00%	0.00%	0.03%	0.00%	0.00%	0.59%
TOTAL							
Balance	1,702,052.10	30,009,879.44	28,020,554.06	20,975,918.43	21,912,658.81	18,336,623.61	10,510,051.04
% Balance	0.32%	5.58%	5.21%	3.90%	4.07%	3.41%	1.95%
# Loans	21	154	149	101	102	72	57
% # Loans	0.69%	5.07%	4.91%	3.33%	3.36%	2.37%	1.88%

GROUP 2	7 PMTS	8 PMTS	9 PMTS	10 PMTS	11 PMTS	12 PMTS	13 PMTS
DELINQUENT							
Balance	1,334,348.52	295,200.00	298,714.16	1,403,780.19	1,041,058.89	221,758.45	378,945.21
% Balance	0.25%	0.05%	0.06%	0.26%	0.19%	0.04%	0.07%
# Loans	6	1	1	5	4	1	1
% # Loans	0.20%	0.03%	0.03%	0.16%	0.13%	0.03%	0.03%
FORECLOSURE							
Balance	7,263,624.77	6,318,059.93	6,368,847.63	4,730,072.09	1,270,516.34	1,416,398.09	842,676.48
% Balance	1.35%	1.17%	1.18%	0.88%	0.24%	0.26%	0.16%
# Loans	30	28	22	15	3	3	3
% # Loans	0.99%	0.92%	0.72%	0.49%	0.10%	0.10%	0.10%
BANKRUPTCY							
Balance	724,780.20	461,980.87	245,765.19	258,921.75	0.00	233,076.74	170,581.93
% Balance	0.13%	0.09%	0.05%	0.05%	0.00%	0.04%	0.03%
# Loans	4	2	1	1	0	1	1
% # Loans	0.13%	0.07%	0.03%	0.03%	0.00%	0.03%	0.03%
REO							
Balance	2,016,213.54	5,073,391.02	4,865,675.77	7,026,520.82	8,616,924.24	9,291,159.97	6,990,373.36
% Balance	0.37%	0.94%	0.90%	1.31%	1.60%	1.73%	1.30%
# Loans	13	20	25	37	29	32	22
% # Loans	0.43%	0.66%	0.82%	1.22%	0.95%	1.05%	0.72%
TOTAL							
Balance	11,338,967.03	12,148,631.82	11,779,002.75	13,419,294.85	10,928,499.47	11,162,393.25	8,382,576.98
% Balance	2.11%	2.26%	2.19%	2.50%	2.03%	2.08%	1.56%
# Loans	53	51	49	58	36	37	27
% # Loans	1.75%	1.68%	1.61%	1.91%	1.19%	1.22%	0.89%

Mortgage Pass-Through Certificates

February 25, 2008 Distribution

GROUP 2	14 PMTS	15 PMTS	16 PMTS	17 PMTS	18 PMTS	19 PMTS	20 PMTS
DELINQUENT							
Balance	644,068.84	53,371.01	305,587.51	0.00	0.00	0.00	0.00
% Balance	0.12%	0.01%	0.06%	0.00%	0.00%	0.00%	0.00%
# Loans	1	1	1	0	0	0	0
% # Loans	0.03%	0.03%	0.03%	0.00%	0.00%	0.00%	0.00%
FORECLOSURE							
Balance	153,177.33	176,557.44	877,514.41	0.00	0.00	0.00	0.00
% Balance	0.03%	0.03%	0.16%	0.00%	0.00%	0.00%	0.00%
# Loans	2	1	2	0	0	0	0
% # Loans	0.07%	0.03%	0.07%	0.00%	0.00%	0.00%	0.00%
BANKRUPTCY							
Balance	0.00	0.00	0.00	0.00	0.00	0.00	0.00
% Balance	0.00%	0.00%	0.00%	0.00%	0.00%	0.00%	0.00%
# Loans	0	0	0	0	0	0	0
% # Loans	0.00%	0.00%	0.00%	0.00%	0.00%	0.00%	0.00%
REO							
Balance	3,301,517.29	2,660,053.58	2,274,556.19	0.00	0.00	0.00	0.00
% Balance	0.61%	0.49%	0.42%	0.00%	0.00%	0.00%	0.00%
# Loans	12	10	7	0	0	0	0
% # Loans	0.40%	0.33%	0.23%	0.00%	0.00%	0.00%	0.00%
TOTAL							
Balance	4,098,763.46	2,889,982.03	3,457,658.11	0.00	0.00	0.00	0.00
% Balance	0.76%	0.54%	0.64%	0.00%	0.00%	0.00%	0.00%
# Loans	15	12	10	0	0	0	0
% # Loans	0.49%	0.40%	0.33%	0.00%	0.00%	0.00%	0.00%

GROUP 2	21 PMTS	22 PMTS	23 PMTS	24 PMTS	25 PMTS	26 PMTS	TOTAL
DELINQUENT							
Balance	0.00	0.00	0.00	0.00	0.00	0.00	124,060,326.63
% Balance	0.00%	0.00%	0.00%	0.00%	0.00%	0.00%	23.07%
# Loans	0	0	0	0	0	0	587
% # Loans	0.00%	0.00%	0.00%	0.00%	0.00%	0.00%	19.33%
FORECLOSURE							
Balance	0.00	0.00	0.00	0.00	0.00	0.00	34,359,454.26
% Balance	0.00%	0.00%	0.00%	0.00%	0.00%	0.00%	6.39%
# Loans	0	0	0	0	0	0	139
% # Loans	0.00%	0.00%	0.00%	0.00%	0.00%	0.00%	4.58%
BANKRUPTCY							
Balance	0.00	0.00	0.00	0.00	0.00	0.00	6,489,649.32
% Balance	0.00%	0.00%	0.00%	0.00%	0.00%	0.00%	1.21%
# Loans	0	0	0	0	0	0	52
% # Loans	0.00%	0.00%	0.00%	0.00%	0.00%	0.00%	1.71%
REO							
Balance	0.00	0.00	0.00	0.00	0.00	0.00	56,164,077.03
% Balance	0.00%	0.00%	0.00%	0.00%	0.00%	0.00%	10.44%
# Loans	0	0	0	0	0	0	226
% # Loans	0.00%	0.00%	0.00%	0.00%	0.00%	0.00%	7.44%
TOTAL							
Balance	0.00	0.00	0.00	0.00	0.00	0.00	221,073,507.24
% Balance	0.00%	0.00%	0.00%	0.00%	0.00%	0.00%	41.11%
# Loans	0	0	0	0	0	0	1,004
% # Loans	0.00%	0.00%	0.00%	0.00%	0.00%	0.00%	33.06%

Mortgage Pass-Through Certificates

February 25, 2008 Distribution

REO Report

Loan Number & Loan Group	Original Principal Balance	Stated Principal Balance	Paid to Date	Current Note Rate	State & LTV at Origination	Original Term	First Payment Date
Became REO Property this Period:							
405159 2	62,050.00	59,614.18	01-Aug-2006	11.750%	MI - 85.00%	360	01-Mar-2002
423228 2	102,000.00	98,250.04	01-Feb-2007	12.625%	LA - 86.44%	360	01-May-2002
2425981 2	470,000.00	467,709.61	01-Apr-2007	8.800%	MN - 73.44%	360	01-Jul-2006
2555241 2	61,200.00	60,166.77	01-Feb-2007	10.300%	IL - 90.00%	360	01-Sep-2006
2658029 2	427,500.00	426,083.40	01-Nov-2006	9.300%	LA - 95.00%	360	01-Nov-2006
2658490 1	161,000.00	160,065.04	01-Feb-2007	11.550%	NJ - 70.00%	360	01-Oct-2006
2686954 2	280,000.00	277,587.84	01-Oct-2006	9.350%	PA - 100.00%	360	01-Nov-2006
2697456 1	184,500.00	183,137.73	01-Jun-2007	10.100%	FL - 79.87%	360	01-Nov-2006
2697654 1	210,000.00	208,869.90	01-Apr-2007	11.600%	FL - 100.00%	360	01-Nov-2006
2698298 2	280,000.00	280,000.00	01-Jun-2007	8.200%	VA - 80.00%	360	01-Nov-2006
2703361 1	288,000.00	287,188.65	01-Jun-2007	9.850%	AZ - 80.00%	360	01-Nov-2006
2710911 1	105,000.00	104,057.92	01-Feb-2007	9.150%	OH - 70.00%	360	01-Nov-2006
2716082 2	592,000.00	585,505.14	01-Jan-2007	7.800%	FL - 80.00%	360	01-Dec-2006
2716090 2	148,000.00	143,059.15	01-Jan-2007	11.600%	FL - 100.00%	180	01-Dec-2006
2720308 1	103,500.00	102,751.51	01-Dec-2006	10.200%	IN - 90.00%	360	01-Nov-2006
2721389 1	216,000.00	215,341.44	01-Apr-2007	9.350%	MN - 90.00%	360	01-Dec-2006
2729028 2	378,000.00	377,294.51	01-Mar-2007	10.990%	FL - 90.00%	360	01-Dec-2006
2733905 1	315,000.00	314,133.79	01-Apr-2007	9.700%	FL - 90.00%	360	01-Dec-2006
2736247 2	300,000.00	298,794.68	01-Dec-2006	8.400%	CA - 80.00%	360	01-Dec-2006
2736254 2	75,000.00	74,623.41	01-Mar-2007	11.600%	CA - 100.00%	180	01-Dec-2006
2749653 1	378,000.00	376,121.18	01-May-2007	7.650%	AZ - 90.00%	360	01-Dec-2006
2750073 1	177,000.00	175,019.71	01-Feb-2007	7.700%	FL - 60.00%	360	01-Dec-2006
147918 2	72,000.00	66,496.05	01-Mar-2007	8.000%	PA - 90.00%	360	01-Nov-1998
373696 2	72,750.00	70,799.35	01-Jun-2007	12.375%	NC - 97.00%	180	01-Jan-2002
2515161 1	280,000.00	278,155.85	01-Aug-2006	11.250%	GA - 80.00%	360	01-Sep-2006
2543460 2	292,500.00	289,991.81	01-Dec-2006	9.990%	WI - 90.00%	360	01-Sep-2006
2690345 1	243,000.00	241,071.15	01-Nov-2006	9.750%	WI - 90.00%	360	01-Nov-2006
2754919 2	376,125.00	376,125.00	01-May-2007	8.750%	CA - 75.00%	360	01-Dec-2006
2755270 2	168,000.00	167,301.05	01-Jun-2007	8.300%	AZ - 80.00%	360	01-Dec-2006
2758787 1	356,400.00	355,236.23	01-Nov-2006	9.350%	VA - 90.00%	360	01-Nov-2006
2765899 2	369,000.00	367,923.39	01-Dec-2006	9.500%	CA - 90.00%	360	01-Dec-2006
2771558 2	93,000.00	92,480.20	01-Apr-2007	10.750%	OK - 100.00%	360	01-Jan-2007
2774800 2	148,750.00	147,864.36	01-Dec-2006	10.450%	GA - 85.00%	360	01-Jan-2007
2776128 1	156,000.00	155,948.65	01-Apr-2007	7.900%	CO - 80.00%	360	01-Jan-2007
2783405 2	193,500.00	192,548.07	01-Dec-2006	11.350%	OK - 90.00%	360	01-Jan-2007
2794923 2	76,500.00	74,321.89	01-Mar-2007	7.850%	NC - 85.00%	240	01-Jan-2007
2794998 1	130,500.00	129,681.40	01-Jun-2007	10.200%	FL - 75.00%	360	01-Jan-2007
2796902 1	357,000.00	355,000.19	01-May-2007	7.550%	CA - 82.07%	360	01-Jan-2007
2797603 2	536,000.00	536,000.00	01-Apr-2007	7.850%	CA - 80.00%	360	01-Jan-2007
2798270 2	193,600.00	192,800.53	01-Apr-2007	8.050%	AZ - 80.00%	360	01-Jan-2007
2798288 2	48,400.00	48,148.79	01-Jun-2007	11.100%	AZ - 100.00%	180	01-Jan-2007
TOTAL	9,476,775.00	9,413,269.56					

Mortgage Pass-Through Certificates

February 25, 2008 Distribution

Loan Number & Loan Group	Original Principal Balance	Stated Principal Balance	Paid to Date	Current Note Rate	State & LTV at Origination	Original Term	First Payment Date
Became REO Property in a Prior Period:							
385252 2	97,500.00	93,839.58	01-Sep-2006	12.375%	IL - 84.78%	360	01-Feb-2002
389510 2	40,000.00	38,221.00	01-May-2007	11.000%	MI - 48.19%	360	01-Feb-2002
404954 2	74,200.00	70,486.71	01-Sep-2006	10.625%	MI - 70.00%	360	01-Apr-2002
409292 2	201,600.00	189,098.34	01-Jun-2007	7.875%	WV - 80.00%	180	01-Apr-2002
413641 2	162,000.00	153,317.99	01-Apr-2007	8.750%	GA - 94.46%	180	01-Apr-2002
427435 2	94,478.00	90,347.48	01-Feb-2007	9.990%	IN - 97.00%	180	01-May-2002
2369510 1	138,600.00	136,706.17	01-Feb-2007	8.500%	MI - 90.00%	360	01-Jun-2006
2369718 1	84,000.00	82,726.30	01-Dec-2006	7.700%	MI - 80.00%	360	01-Jul-2006
2369726 1	21,000.00	20,049.99	01-Dec-2006	11.700%	MI - 100.00%	180	01-Jul-2006
2370948 1	341,000.00	335,921.67	01-Apr-2007	8.150%	MA - 84.41%	360	01-Jun-2006
2382638 2	68,000.00	67,510.26	01-Aug-2006	11.400%	PA - 80.00%	360	01-Jul-2006
2396208 1	80,000.00	79,142.17	01-Jul-2006	9.450%	MI - 80.00%	360	01-Jul-2006
2396216 1	20,000.00	19,873.64	01-Aug-2006	12.600%	MI - 100.00%	180	01-Jul-2006
2397891 2	539,750.00	533,158.06	01-Feb-2007	9.250%	VA - 85.00%	360	01-Jul-2006
2400570 1	99,000.00	97,970.36	01-Jul-2006	9.600%	OH - 90.00%	360	01-Jul-2006
2403699 1	210,400.00	207,147.70	01-Mar-2007	7.600%	MI - 80.00%	360	01-Jul-2006
2407310 2	75,600.00	74,837.40	01-Sep-2006	9.750%	GA - 90.00%	360	01-Jul-2006
2409712 1	81,000.00	80,461.92	01-Sep-2006	7.700%	OH - 90.00%	360	01-Jul-2006
2418325 1	50,400.00	49,896.66	01-Mar-2007	9.800%	MS - 90.00%	360	01-Jul-2006
2423671 2	425,000.00	423,818.49	01-Oct-2006	10.700%	SC - 85.00%	360	01-Jul-2006
2427045 1	111,600.00	110,276.67	01-Aug-2006	8.950%	WI - 90.00%	360	01-Jul-2006
2437127 1	90,950.00	90,321.28	01-Feb-2007	11.300%	MO - 85.00%	360	01-Aug-2006
2441681 1	152,000.00	150,324.54	01-Feb-2007	9.500%	GA - 95.00%	360	01-Jul-2006
2444644 2	539,750.00	536,276.04	01-Aug-2006	11.900%	MA - 85.00%	360	01-Jul-2006
2445575 1	61,600.00	61,110.14	01-May-2007	10.900%	MI - 80.00%	360	01-Jul-2006
2446029 1	249,300.00	248,467.84	01-Apr-2007	9.900%	GA - 90.00%	360	01-Aug-2006
2448421 2	304,000.00	304,000.00	01-Jan-2007	9.200%	GA - 80.00%	360	01-Aug-2006
2462927 1	80,750.00	79,987.29	01-May-2007	9.800%	TX - 85.00%	360	01-Aug-2006
2472876 1	85,500.00	84,989.70	01-Nov-2006	11.990%	MI - 95.00%	360	01-Aug-2006
2480630 2	864,000.00	864,000.00	01-Aug-2006	7.500%	CO - 80.00%	360	01-Aug-2006
2480648 2	162,000.00	160,729.74	01-Aug-2006	10.700%	CO - 95.00%	180	01-Aug-2006
2492106 1	432,000.00	429,764.39	01-Aug-2006	12.650%	PA - 90.00%	360	01-Aug-2006
2556835 2	549,000.00	547,618.25	01-Aug-2006	10.650%	MN - 90.00%	360	01-Sep-2006
2566594 1	85,500.00	84,833.78	01-Aug-2006	10.450%	OH - 90.00%	360	01-Sep-2006
2569127 1	189,000.00	186,721.76	01-Aug-2006	8.300%	IL - 90.00%	360	01-Sep-2006
2569754 1	156,000.00	155,312.33	01-Aug-2006	8.750%	GA - 80.00%	360	01-Sep-2006
2569762 2	39,000.00	38,807.72	01-Aug-2006	12.600%	GA - 100.00%	180	01-Sep-2006
2570364 2	308,000.00	305,198.40	01-Sep-2006	9.700%	NJ - 80.00%	360	01-Sep-2006
2570570 1	58,500.00	58,032.27	01-Nov-2006	10.325%	MI - 90.00%	360	01-Sep-2006
2571479 1	116,000.00	115,315.18	01-Jan-2007	9.050%	OH - 80.00%	360	01-Sep-2006
2571487 2	29,000.00	28,830.64	01-Dec-2006	12.990%	OH - 100.00%	180	01-Sep-2006
2576411 2	920,700.00	918,045.00	01-Sep-2006	9.990%	CO - 90.00%	360	01-Oct-2006
2587509 1	90,000.00	89,464.31	01-Sep-2006	11.725%	ME - 90.00%	360	01-Sep-2006
2591329 1	67,500.00	66,832.89	01-Sep-2006	8.990%	MI - 90.00%	360	01-Oct-2006
2625267 1	108,000.00	107,151.63	01-Feb-2007	9.800%	MI - 90.00%	360	01-Nov-2006

Mortgage Pass-Through Certificates

February 25, 2008 Distribution

Loan Number & Loan Group	Original Principal Balance	Stated Principal Balance	Paid to Date	Current Note Rate	State & LTV at Origination	Original Term	First Payment Date
2625671 1	152,000.00	150,359.09	01-Apr-2007	8.550%	MA - 80.00%	360	01-Oct-2006
2631067 1	72,000.00	71,590.71	01-Sep-2006	11.650%	IN - 80.00%	360	01-Oct-2006
2642502 1	82,450.00	82,166.94	01-Jan-2007	9.400%	MI - 85.00%	360	01-Oct-2006
2644706 1	64,800.00	64,390.25	01-Sep-2006	11.150%	NC - 90.00%	360	01-Oct-2006
2645505 1	59,500.00	59,110.87	01-Sep-2006	10.990%	MI - 85.00%	360	01-Oct-2006
2647709 1	54,000.00	53,587.67	01-Sep-2006	10.250%	GA - 90.00%	360	01-Oct-2006
2648731 2	224,000.00	220,802.78	01-Dec-2006	7.120%	MN - 80.00%	360	01-Oct-2006
2652337 2	232,000.00	231,276.37	01-Nov-2006	9.725%	RI - 80.00%	360	01-Oct-2006
2654606 2	120,000.00	120,000.00	01-Feb-2007	8.800%	CO - 80.00%	360	01-Nov-2006
2655140 1	140,400.00	139,454.19	01-Apr-2007	10.850%	GA - 90.00%	360	01-Oct-2006
2655314 2	256,405.00	254,719.12	01-Dec-2006	10.975%	FL - 95.00%	360	01-Oct-2006
2657161 2	382,000.00	381,850.06	01-Mar-2007	7.850%	CA - 80.00%	360	01-Nov-2006
2657229 2	765,000.00	763,303.95	01-Oct-2006	10.650%	NV - 85.00%	360	01-Nov-2006
2660371 2	320,000.00	318,583.88	01-Jun-2007	8.300%	DC - 80.00%	360	01-Nov-2006
2662039 1	279,000.00	277,330.75	01-Jan-2007	11.100%	PA - 90.00%	360	01-Nov-2006
2662336 2	122,310.00	121,404.64	01-Mar-2007	10.400%	SC - 90.00%	360	01-Oct-2006
2662849 2	316,000.00	314,560.99	01-Mar-2007	8.200%	CA - 80.00%	360	01-Nov-2006
2663748 2	223,250.00	221,384.73	01-Mar-2007	9.500%	FL - 95.00%	360	01-Nov-2006
2664753 2	210,000.00	208,570.53	01-Feb-2007	10.490%	MN - 100.00%	360	01-Nov-2006
2671097 2	131,400.00	130,106.90	01-Apr-2007	8.700%	SC - 90.00%	360	01-Nov-2006
2673309 2	450,500.00	447,739.59	01-Feb-2007	10.990%	CA - 85.00%	360	01-Nov-2006
2674224 2	138,000.00	137,049.68	01-Mar-2007	10.450%	FL - 100.00%	360	01-Nov-2006
2675817 1	106,200.00	105,529.68	01-Feb-2007	10.850%	GA - 90.00%	360	01-Nov-2006
2676567 2	158,000.00	157,013.35	01-Nov-2006	10.900%	CT - 100.00%	360	01-Nov-2006
2677730 2	284,000.00	282,592.04	01-Apr-2007	7.900%	AZ - 80.00%	360	01-Nov-2006
2679959 1	226,100.00	226,100.00	01-Apr-2007	11.050%	VA - 95.00%	360	01-Nov-2006
2683142 2	480,000.00	475,989.61	01-Jan-2007	9.500%	MA - 80.00%	360	01-Nov-2006
2685592 1	137,750.00	137,750.00	01-Nov-2006	10.200%	WI - 95.00%	360	01-Oct-2006
2686244 2	388,000.00	388,000.00	01-Nov-2006	7.500%	CA - 80.00%	360	01-Nov-2006
2687069 2	521,600.00	521,600.00	01-Feb-2007	7.850%	FL - 80.00%	360	01-Nov-2006
2690154 2	166,250.00	165,132.45	01-Oct-2006	10.550%	TX - 95.00%	360	01-Nov-2006
2690550 1	115,920.00	115,063.91	01-Apr-2007	10.100%	GA - 80.00%	360	01-Nov-2006
2691053 2	208,120.00	207,158.72	01-Mar-2007	8.150%	WA - 80.00%	360	01-Nov-2006
2695096 2	390,400.00	386,715.64	01-Feb-2007	8.900%	VA - 80.00%	360	01-Nov-2006
2696557 1	127,500.00	126,517.72	01-Jan-2007	9.900%	FL - 75.00%	360	01-Nov-2006
2697118 1	365,750.00	172,060.32	01-Oct-2006	8.650%	CA - 95.00%	360	01-Nov-2006
2697761 2	166,610.00	165,524.79	01-Jun-2007	10.700%	NC - 100.00%	360	01-Nov-2006
2698066 2	79,998.00	79,627.79	01-Feb-2007	12.300%	CA - 100.00%	180	01-Nov-2006
2698074 2	319,992.00	316,654.20	01-Feb-2007	8.400%	CA - 80.00%	360	01-Nov-2006
2698504 2	185,250.00	183,882.00	01-May-2007	10.100%	GA - 95.00%	360	01-Nov-2006
2698942 1	99,000.00	98,373.40	01-Feb-2007	10.837%	MI - 90.00%	360	01-Nov-2006
2699635 1	223,250.00	221,435.75	01-Jan-2007	9.950%	MN - 95.00%	360	01-Oct-2006
2699767 2	238,500.00	236,403.12	01-Oct-2006	9.250%	MI - 90.00%	360	01-Nov-2006
2699858 1	297,000.00	297,000.00	01-Nov-2006	7.790%	CA - 90.00%	360	01-Nov-2006
2699866 2	237,500.00	235,474.79	01-Jan-2007	9.400%	FL - 95.00%	360	01-Nov-2006
2699924 2	165,600.00	164,216.50	01-Jan-2007	9.500%	FL - 90.00%	360	01-Nov-2006
2700599 2	110,400.00	109,268.27	01-Mar-2007	8.487%	MI - 80.00%	360	01-Nov-2006

Mortgage Pass-Through Certificates

February 25, 2008 Distribution

Loan Number & Loan Group	Original Principal Balance	Stated Principal Balance	Paid to Date	Current Note Rate	State & LTV at Origination	Original Term	First Payment Date
2700607 2	27,600.00	27,475.09	01-Mar-2007	12.400%	MI - 100.00%	180	01-Nov-2006
2701647 1	173,700.00	172,121.95	01-May-2007	8.750%	MN - 90.00%	360	01-Dec-2006
2701688 1	262,500.00	260,735.38	01-Apr-2007	10.550%	CA - 75.00%	360	01-Nov-2006
2701779 2	130,500.00	129,889.61	01-Mar-2007	12.250%	MI - 90.00%	360	01-Nov-2006
2702777 1	348,000.00	346,200.20	01-Nov-2006	7.750%	CA - 80.00%	360	01-Nov-2006
2703239 2	328,000.00	326,155.17	01-Jun-2007	7.450%	VA - 80.00%	360	01-Nov-2006
2703247 2	82,000.00	81,370.36	01-Jun-2007	10.900%	VA - 100.00%	180	01-Nov-2006
2703643 2	800,000.00	796,922.12	01-Sep-2007	7.000%	CO - 80.00%	360	01-Dec-2006
2703734 2	396,000.00	396,000.00	01-Oct-2006	7.450%	CA - 80.00%	360	01-Nov-2006
2703742 2	99,000.00	98,467.22	01-Oct-2006	11.600%	CA - 100.00%	180	01-Nov-2006
2704294 2	362,700.00	362,699.19	01-Apr-2007	10.750%	NH - 90.00%	360	01-Dec-2006
2705135 1	126,000.00	124,929.12	01-Mar-2007	9.760%	NM - 90.00%	360	01-Nov-2006
2706869 1	220,500.00	219,538.04	01-Mar-2007	8.350%	AZ - 90.00%	360	01-Nov-2006
2707099 2	355,000.00	352,342.03	01-Jan-2007	9.700%	GA - 100.00%	360	01-Dec-2006
2707834 2	268,000.00	268,000.00	01-Nov-2006	9.150%	FL - 80.00%	360	01-Dec-2006
2707842 2	67,000.00	66,656.27	01-Feb-2007	11.500%	FL - 100.00%	180	01-Dec-2006
2707875 1	168,150.00	167,235.44	01-Feb-2007	11.550%	FL - 95.00%	360	01-Nov-2006
2707883 1	89,550.00	88,873.61	01-Jun-2007	9.990%	TN - 90.00%	360	01-Nov-2006
2708071 2	793,250.00	791,206.23	01-Nov-2006	10.150%	FL - 95.00%	360	01-Nov-2006
2708279 1	408,000.00	404,694.28	01-Nov-2006	9.650%	CA - 85.00%	360	01-Nov-2006
2708543 1	99,000.00	98,291.46	01-Oct-2006	10.250%	FL - 90.00%	360	01-Nov-2006
2709152 2	390,000.00	387,168.94	01-Apr-2007	9.850%	AZ - 100.00%	360	01-Dec-2006
2709335 2	140,000.00	139,242.48	01-May-2007	11.250%	WY - 100.00%	360	01-Dec-2006
2710945 2	595,000.00	590,498.98	01-Jan-2007	9.650%	PA - 100.00%	360	01-Dec-2006
2711679 2	54,598.00	52,900.56	01-Jan-2007	12.400%	FL - 100.00%	180	01-Dec-2006
2711687 2	218,392.00	216,155.58	01-Feb-2007	8.150%	FL - 80.00%	360	01-Dec-2006
2711927 2	231,200.00	230,034.66	01-Feb-2007	7.600%	MD - 80.00%	360	01-Dec-2006
2711935 2	57,800.00	57,432.70	01-Feb-2007	10.490%	MD - 100.00%	180	01-Dec-2006
2712941 2	289,750.00	287,535.54	01-Apr-2007	9.600%	GA - 95.00%	360	01-Dec-2006
2713980 2	237,500.00	236,709.35	01-Jun-2007	9.050%	MN - 95.00%	360	01-Dec-2006
2714061 2	520,000.00	514,460.59	01-Jan-2007	7.950%	CA - 80.00%	360	01-Dec-2006
2714079 2	130,000.00	129,354.28	01-Jan-2007	11.650%	CA - 100.00%	180	01-Dec-2006
2714418 2	535,000.00	535,000.00	01-Mar-2007	8.400%	AZ - 79.26%	360	01-Dec-2006
2714509 2	432,000.00	428,664.19	01-Dec-2006	9.550%	OH - 80.00%	360	01-Dec-2006
2715274 1	85,500.00	85,288.08	01-Dec-2006	10.050%	MI - 90.00%	360	01-Dec-2006
2715712 2	319,200.00	315,995.50	01-Dec-2006	8.250%	FL - 80.00%	360	01-Dec-2006
2716728 1	135,000.00	134,187.92	01-Feb-2007	10.750%	MI - 90.00%	360	01-Dec-2006
2717064 1	331,500.00	330,295.78	01-Dec-2006	8.750%	CA - 85.00%	360	01-Dec-2006
2717114 2	424,000.00	422,170.34	01-Nov-2006	8.150%	FL - 80.00%	360	01-Dec-2006
2717122 2	106,000.00	105,407.89	01-Nov-2006	11.100%	FL - 100.00%	180	01-Dec-2006
2717817 1	11,600.00	11,127.45	01-Jul-2007	9.300%	TN - 90.00%	180	01-Dec-2006
2718682 1	132,300.00	131,936.10	01-May-2007	9.700%	MI - 90.00%	360	01-Dec-2006
2719037 2	250,000.00	248,717.73	01-Jan-2007	11.500%	FL - 100.00%	180	01-Dec-2006
2719045 2	1,000,000.00	989,028.79	01-Dec-2006	7.800%	FL - 80.00%	360	01-Dec-2006
2719284 2	82,000.00	81,636.73	01-Nov-2006	12.500%	FL - 100.00%	180	01-Nov-2006
2719813 2	210,600.00	210,003.46	01-Dec-2006	9.600%	FL - 90.00%	360	01-Dec-2006
2719904 2	344,000.00	340,546.43	01-Dec-2006	8.250%	FL - 80.00%	360	01-Dec-2006

Mortgage Pass-Through Certificates

February 25, 2008 Distribution

Loan Number & Loan Group	Original Principal Balance	Stated Principal Balance	Paid to Date	Current Note Rate	State & LTV at Origination	Original Term	First Payment Date
2719938 1	135,000.00	134,040.04	01-Jun-2007	9.950%	GA - 90.00%	360	01-Dec-2006
2720092 1	68,000.00	67,406.64	01-Dec-2006	8.950%	KY - 80.00%	360	01-Dec-2006
2720845 2	440,000.00	440,000.00	01-Feb-2007	8.500%	CA - 80.00%	360	01-Dec-2006
2720852 2	110,000.00	109,404.83	01-Feb-2007	11.250%	CA - 100.00%	180	01-Dec-2006
2721082 2	121,500.00	121,032.50	01-Jan-2007	8.550%	SC - 90.00%	360	01-Dec-2006
2721843 2	88,000.00	87,116.60	01-Feb-2007	8.250%	OH - 80.00%	360	01-Dec-2006
2721850 2	22,000.00	21,271.96	01-Feb-2007	11.700%	OH - 100.00%	180	01-Dec-2006
2721975 2	220,000.00	219,212.34	01-Mar-2007	8.800%	MS - 80.00%	360	01-Dec-2006
2722155 1	315,000.00	311,888.67	01-Apr-2007	8.600%	CT - 90.00%	360	01-Dec-2006
2726891 1	93,150.00	92,514.65	01-Jan-2007	10.150%	NC - 90.00%	360	01-Dec-2006
2728228 2	203,992.00	202,004.20	01-Dec-2006	8.400%	FL - 80.00%	360	01-Dec-2006
2728236 2	50,998.00	50,768.15	01-Dec-2006	12.100%	FL - 100.00%	180	01-Dec-2006
2728335 1	415,150.00	413,597.76	01-May-2007	8.650%	MD - 74.80%	360	01-Dec-2006
2728392 2	260,000.00	258,207.98	01-Nov-2006	10.100%	FL - 100.00%	360	01-Dec-2006
2729952 1	144,000.00	143,142.84	01-Nov-2006	10.800%	MI - 90.00%	360	01-Dec-2006
2730653 1	157,000.00	155,154.58	01-Apr-2007	7.500%	AZ - 74.41%	360	01-Dec-2006
2731560 2	214,400.00	211,351.28	01-May-2007	6.450%	MN - 80.00%	360	01-Dec-2006
2731578 2	53,600.00	53,153.45	01-May-2007	9.178%	MN - 100.00%	180	01-Dec-2006
2731917 2	153,750.00	152,525.74	01-Jan-2007	9.400%	CA - 75.00%	360	01-Dec-2006
2731958 2	121,500.00	120,532.60	01-Dec-2006	9.400%	MI - 90.00%	360	01-Dec-2006
2732170 2	204,000.00	202,234.35	01-Apr-2007	8.990%	FL - 80.00%	360	01-Dec-2006
2732493 2	610,000.00	606,837.59	01-Nov-2006	11.450%	FL - 100.00%	360	01-Dec-2006
2732774 2	29,000.00	28,851.33	01-Feb-2007	11.500%	AL - 100.00%	180	01-Dec-2006
2732881 1	194,400.00	192,633.83	01-Apr-2007	8.750%	NC - 80.00%	360	01-Dec-2006
2732899 1	48,600.00	47,020.06	01-Apr-2007	11.900%	NC - 100.00%	180	01-Dec-2006
2733038 1	141,250.00	139,927.49	01-Feb-2007	8.600%	FL - 85.61%	360	01-Dec-2006
2733251 1	267,500.00	265,281.31	01-Nov-2006	9.200%	AR - 84.92%	360	01-Dec-2006
2733376 2	568,000.00	565,434.91	01-Nov-2006	7.990%	FL - 80.00%	360	01-Dec-2006
2733384 2	142,000.00	141,345.98	01-Jan-2007	12.000%	FL - 100.00%	180	01-Dec-2006
2734341 2	256,500.00	256,007.99	01-Jan-2007	10.900%	FL - 90.00%	360	01-Dec-2006
2734861 2	325,000.00	322,164.15	01-Jan-2007	8.950%	MN - 100.00%	360	01-Dec-2006
2735744 2	157,500.00	157,047.18	01-Nov-2006	9.550%	IL - 90.00%	360	01-Dec-2006
2736338 1	240,000.00	237,797.58	01-Dec-2006	8.700%	CA - 73.85%	360	01-Dec-2006
2736536 2	135,000.00	133,913.97	01-Jan-2007	9.350%	OH - 90.00%	360	01-Dec-2006
2736692 1	212,000.00	209,995.26	01-May-2007	8.550%	MI - 80.00%	360	01-Dec-2006
2738680 2	121,000.00	120,550.90	01-Nov-2006	12.990%	MA - 100.00%	180	01-Dec-2006
2738698 2	484,000.00	479,513.80	01-Nov-2006	8.650%	MA - 80.00%	360	01-Dec-2006
2738755 1	123,500.00	122,422.09	01-Mar-2007	8.990%	MI - 95.00%	360	01-Dec-2006
2739050 2	206,910.00	206,910.00	01-May-2007	9.100%	RI - 90.00%	360	01-Dec-2006
2739191 1	288,750.00	288,196.06	01-Feb-2007	10.900%	CA - 75.00%	360	01-Dec-2006
2741064 1	50,000.00	49,528.76	01-Mar-2007	8.925%	MI - 45.05%	360	01-Dec-2006
2741601 1	70,550.00	70,005.18	01-Feb-2007	9.550%	LA - 85.00%	360	01-Dec-2006
2741700 1	235,000.00	234,491.22	01-Jan-2007	10.500%	VA - 78.07%	360	01-Dec-2006
2741916 2	289,256.00	289,256.00	01-Feb-2007	7.800%	CO - 80.00%	360	01-Dec-2006
2741924 2	54,235.00	53,956.92	01-Mar-2007	11.500%	CO - 95.00%	180	01-Dec-2006
2742278 2	292,000.00	288,827.67	01-Nov-2006	7.850%	FL - 80.00%	360	01-Dec-2006
2742484 1	184,000.00	182,078.11	01-Jun-2007	8.050%	MI - 80.00%	360	01-Dec-2006

Mortgage Pass-Through Certificates

February 25, 2008 Distribution

Loan Number & Loan Group	Original Principal Balance	Stated Principal Balance	Paid to Date	Current Note Rate	State & LTV at Origination	Original Term	First Payment Date
2742492 2	34,500.00	34,347.86	01-Jun-2007	12.200%	MI - 95.00%	180	01-Dec-2006
2743060 2	608,000.00	608,000.00	01-Jan-2007	8.050%	CA - 80.00%	360	01-Dec-2006
2743284 1	152,000.00	150,393.57	01-Feb-2007	7.990%	MS - 95.00%	360	01-Dec-2006
2743631 1	220,000.00	218,301.21	01-Jan-2007	9.550%	MI - 80.00%	360	01-Dec-2006
2746022 2	432,000.00	432,000.00	01-Nov-2006	7.550%	FL - 80.00%	360	01-Dec-2006
2746923 1	146,700.00	145,566.64	01-Mar-2007	10.200%	MI - 90.00%	360	01-Nov-2006
2746931 1	189,000.00	187,174.91	01-Mar-2007	9.075%	FL - 90.00%	360	01-Nov-2006
2746964 2	87,255.00	86,593.53	01-May-2007	9.640%	GA - 90.00%	360	01-Dec-2006
2747202 1	89,910.00	89,263.97	01-Feb-2007	9.900%	AR - 90.00%	360	01-Dec-2006
2747707 2	71,400.00	68,600.39	01-Jun-2007	9.750%	TX - 100.00%	180	01-Dec-2006
2747772 2	431,300.00	430,041.61	01-Feb-2007	9.500%	MD - 95.00%	360	01-Dec-2006
2748614 2	560,000.00	552,498.17	01-Jan-2007	7.800%	AZ - 80.00%	360	01-Dec-2006
2748622 2	140,000.00	139,266.36	01-Feb-2007	11.400%	AZ - 100.00%	180	01-Dec-2006
2748960 1	187,500.00	185,896.68	01-Apr-2007	9.050%	FL - 75.00%	360	01-Dec-2006
2749497 1	196,000.00	193,366.60	01-Jun-2007	6.750%	GA - 80.00%	360	01-Dec-2006
2749679 2	393,600.00	393,600.00	01-Nov-2006	7.450%	FL - 80.00%	360	01-Dec-2006
2749687 2	98,400.00	97,906.03	01-Nov-2006	11.600%	FL - 100.00%	180	01-Dec-2006
2749927 2	71,000.00	70,665.92	01-Dec-2006	11.900%	FL - 100.00%	180	01-Dec-2006
2751378 2	106,200.00	105,561.12	01-Jun-2007	10.750%	FL - 90.00%	360	01-Dec-2006
2751642 1	388,000.00	387,694.80	01-Jan-2007	9.750%	FL - 80.00%	360	01-Dec-2006
2767424 2	538,200.00	534,336.89	01-Apr-2007	9.550%	VA - 90.00%	360	01-Dec-2006
2314003 1	279,000.00	276,174.54	01-Sep-2006	9.990%	NY - 90.00%	360	01-Jun-2006
2319523 1	90,000.00	89,002.05	01-Sep-2006	9.550%	MI - 90.00%	360	01-Jun-2006
2363232 1	204,000.00	200,187.16	01-Mar-2007	6.875%	IL - 80.00%	360	01-Jun-2006
2512820 2	497,250.00	492,217.17	01-Sep-2006	9.175%	MA - 85.00%	360	01-Sep-2006
2523512 2	74,700.00	74,099.46	01-Sep-2006	10.300%	OH - 90.00%	360	01-Sep-2006
2524072 2	85,500.00	84,798.32	01-Sep-2006	10.200%	MI - 90.00%	360	01-Sep-2006
2536027 1	85,000.00	84,611.75	01-Mar-2007	8.625%	MO - 85.00%	360	01-Sep-2006
2543007 1	57,600.00	57,236.40	01-Sep-2006	11.450%	MI - 90.00%	360	01-Sep-2006
2547925 1	21,000.00	20,879.67	01-Feb-2007	11.900%	MI - 100.00%	180	01-Sep-2006
2547933 2	84,000.00	82,915.27	01-Feb-2007	7.950%	MI - 80.00%	360	01-Sep-2006
2551877 1	261,800.00	260,537.22	01-Sep-2006	12.700%	PA - 85.00%	360	01-Sep-2006
2622892 2	63,900.00	63,482.06	01-Mar-2007	10.990%	MI - 90.00%	360	01-Oct-2006
2625911 2	420,000.00	418,928.55	01-Sep-2006	10.400%	MA - 80.00%	360	01-Oct-2006
2648939 2	71,200.00	70,868.88	01-Mar-2007	8.350%	NC - 80.00%	360	01-Oct-2006
2652220 1	69,700.00	69,103.71	01-Oct-2006	9.700%	OH - 85.00%	360	01-Oct-2006
2652642 2	77,400.00	76,644.23	01-Oct-2006	9.050%	MI - 90.00%	360	01-Oct-2006
2655728 2	76,000.00	75,395.06	01-Mar-2007	10.050%	OH - 84.44%	360	01-Oct-2006
2672756 1	62,400.00	62,049.44	01-Dec-2006	11.400%	MI - 80.00%	360	01-Nov-2006
2672764 2	176,800.00	176,096.31	01-Oct-2006	12.990%	NJ - 100.00%	180	01-Nov-2006
2672780 1	277,100.00	275,990.85	01-Oct-2006	8.650%	CA - 85.00%	360	01-Nov-2006
2676641 1	72,900.00	72,100.92	01-Dec-2006	8.150%	OH - 90.00%	360	01-Nov-2006
2676757 2	480,000.00	480,000.00	01-Oct-2006	8.050%	NV - 80.00%	360	01-Nov-2006
2677136 2	105,875.00	105,176.68	01-Oct-2006	10.950%	MI - 77.00%	360	01-Oct-2006
2679827 2	69,800.00	69,476.99	01-Dec-2006	12.300%	MI - 100.00%	180	01-Nov-2006
2684546 1	64,800.00	64,684.74	01-Dec-2006	11.400%	MI - 90.00%	360	01-Nov-2006
2685691 2	103,500.00	102,887.00	01-Oct-2006	11.150%	MI - 92.00%	360	01-Nov-2006

Mortgage Pass-Through Certificates

February 25, 2008 Distribution

Loan Number & Loan Group	Original Principal Balance	Stated Principal Balance	Paid to Date	Current Note Rate	State & LTV at Origination	Original Term	First Payment Date
2692044 2	85,500.00	85,228.85	01-Jan-2007	9.450%	MI - 90.00%	360	01-Nov-2006
2694719 2	495,000.00	489,494.46	01-Nov-2006	8.400%	MN - 90.00%	360	01-Oct-2006
2752079 1	207,000.00	205,300.45	01-May-2007	9.250%	FL - 90.00%	360	01-Dec-2006
2753226 2	479,750.00	478,525.12	01-Mar-2007	9.950%	AZ - 95.00%	360	01-Dec-2006
2753242 1	139,835.00	138,499.33	01-Jun-2007	8.500%	NH - 80.00%	360	01-Dec-2006
2754166 1	293,250.00	290,877.77	01-Apr-2007	9.990%	VA - 85.00%	360	01-Dec-2006
2754281 2	97,400.00	96,678.15	01-Mar-2007	9.750%	TX - 100.00%	180	01-Dec-2006
2754331 2	335,610.00	333,148.47	01-Apr-2007	9.800%	TX - 90.00%	360	01-Dec-2006
2754737 2	247,941.00	246,214.17	01-Jan-2007	10.050%	FL - 90.00%	360	01-Dec-2006
2755387 2	142,000.00	141,345.98	01-Apr-2007	12.000%	VA - 100.00%	180	01-Dec-2006
2755841 1	268,000.00	268,000.00	01-Apr-2007	7.990%	VA - 80.00%	360	01-Dec-2006
2755858 2	67,000.00	66,698.05	01-Apr-2007	12.100%	VA - 100.00%	180	01-Dec-2006
2756914 1	378,206.00	375,225.15	01-Nov-2006	9.450%	AZ - 84.99%	360	01-Dec-2006
2757292 1	144,000.00	143,349.66	01-Jan-2007	7.990%	FL - 90.00%	360	01-Dec-2006
2757888 1	101,500.00	100,998.59	01-Feb-2007	11.675%	MI - 70.00%	360	01-Dec-2006
2758654 2	519,600.00	519,600.00	01-Jun-2007	8.050%	TX - 80.00%	360	01-Jan-2007
2758662 2	129,900.00	129,005.28	01-Jun-2007	9.750%	TX - 100.00%	180	01-Jan-2007
2759447 2	40,000.00	39,718.49	01-Feb-2007	10.000%	CT - 100.00%	180	01-Dec-2006
2759496 1	78,750.00	77,773.53	01-Oct-2006	10.150%	FL - 75.00%	360	01-Jan-2006
2759504 2	130,000.00	127,602.99	01-Sep-2006	8.150%	FL - 81.25%	360	01-Jan-2006
2760569 2	188,100.00	186,602.14	01-Feb-2007	9.400%	MN - 90.00%	360	01-Dec-2006
2760767 2	157,500.00	156,610.36	01-Jan-2007	10.700%	MO - 90.00%	360	01-Jan-2007
2761005 1	105,000.00	104,596.01	01-Apr-2007	8.550%	CO - 70.00%	360	01-Dec-2006
2763928 2	40,380.00	40,197.73	01-Feb-2007	11.750%	NC - 100.00%	180	01-Jan-2007
2764371 2	370,500.00	367,518.34	01-Dec-2006	8.990%	FL - 95.00%	360	01-Jan-2007
2764934 1	105,750.00	105,750.00	01-Mar-2007	11.300%	OH - 90.00%	360	01-Dec-2006
2765477 1	43,600.00	43,357.81	01-May-2007	11.990%	NC - 100.00%	180	01-Dec-2006
2765725 2	416,000.00	416,000.00	01-Mar-2007	7.500%	FL - 80.00%	360	01-Jan-2007
2767325 2	275,920.00	273,493.44	01-Feb-2007	8.550%	FL - 80.00%	360	01-Jan-2007
2767887 2	400,000.00	398,609.28	01-Dec-2006	8.650%	CA - 80.00%	360	01-Jan-2007
2768208 1	51,000.00	50,568.33	01-Jan-2007	8.740%	MN - 100.00%	180	01-Jan-2007
2768257 1	210,000.00	210,000.00	01-Apr-2007	8.390%	FL - 66.67%	360	01-Jan-2007
2768471 1	285,000.00	283,642.36	01-Dec-2006	11.500%	FL - 95.00%	360	01-Jan-2007
2768752 1	97,200.00	96,548.22	01-Jan-2007	9.950%	MI - 90.00%	360	01-Jan-2007
2769958 2	155,550.00	154,680.64	01-Dec-2006	10.750%	FL - 85.00%	360	01-Jan-2007
2770113 2	80,000.00	79,419.21	01-Nov-2006	9.850%	AL - 80.00%	360	01-Dec-2006
2770618 1	144,000.00	143,304.46	01-Feb-2007	7.750%	MD - 80.00%	360	01-Dec-2006
2770626 1	36,000.00	35,710.30	01-Mar-2007	10.800%	MD - 100.00%	180	01-Dec-2006
2770709 2	245,600.00	244,617.59	01-Apr-2007	8.875%	NV - 80.00%	360	01-Oct-2006
2770865 2	176,000.00	174,100.21	01-May-2007	7.750%	FL - 80.00%	360	01-Jan-2007
2770873 2	44,000.00	43,763.82	01-May-2007	11.900%	FL - 100.00%	180	01-Jan-2007
2771285 2	297,500.00	295,513.44	01-Apr-2007	9.900%	FL - 85.00%	360	01-Jan-2007
2772655 2	302,700.00	300,479.89	01-Mar-2007	9.800%	CA - 100.00%	360	01-Dec-2006
2772879 2	328,000.00	326,908.06	01-Jan-2007	8.800%	MN - 80.00%	360	01-Jan-2007
2773091 2	78,000.00	77,441.12	01-May-2007	9.600%	NC - 100.00%	360	01-Jan-2007
2773240 2	585,000.00	582,618.18	01-Dec-2006	8.100%		360	01-Jan-2007
2773588 1	299,250.00	298,877.05	01-Jan-2007	12.300%	VA - 95.00%	360	01-Dec-2006

Mortgage Pass-Through Certificates

February 25, 2008 Distribution

Loan Number & Loan Group	Original Principal Balance	Stated Principal Balance	Paid to Date	Current Note Rate	State & LTV at Origination	Original Term	First Payment Date
2774644 1	168,000.00	167,031.24	01-Dec-2006	10.950%	FL - 79.25%	360	01-Dec-2006
2775294 2	147,000.00	145,997.85	01-Feb-2007	9.800%	GA - 100.00%	360	01-Jan-2007
2775849 1	301,600.00	299,931.19	01-Mar-2007	10.800%	CA - 80.00%	360	01-Jan-2007
2776938 2	265,500.00	150,739.32	01-Nov-2006	10.300%	FL - 90.00%	360	01-Dec-2006
2777548 2	111,920.00	111,065.70	01-Apr-2007	9.250%	TX - 80.00%	360	01-Jan-2007
2777555 2	27,980.00	27,787.30	01-Apr-2007	9.750%	TX - 100.00%	180	01-Jan-2007
2777654 1	256,500.00	255,682.61	01-Dec-2006	8.950%	CT - 90.00%	360	01-Jan-2007
2777993 1	25,200.00	25,082.47	01-May-2007	11.600%	FL - 100.00%	180	01-Jan-2007
2778009 2	100,800.00	99,750.90	01-Feb-2007	7.700%	FL - 80.00%	360	01-Jan-2007
2778025 1	103,500.00	102,890.20	01-Feb-2007	10.500%	MI - 90.00%	360	01-Jan-2007
2778579 2	568,000.00	565,907.93	01-Dec-2006	8.450%	FL - 80.00%	360	01-Jan-2007
2778587 2	142,000.00	141,472.98	01-Dec-2006	12.650%	FL - 100.00%	180	01-Jan-2007
2778629 1	191,700.00	190,443.59	01-Feb-2007	9.990%	MA - 90.00%	360	01-Jan-2007
2780112 2	158,400.00	157,251.32	01-May-2007	9.500%	FL - 90.00%	360	01-Jan-2007
2780963 2	720,000.00	716,749.20	01-Dec-2006	7.990%	CA - 80.00%	360	01-Dec-2006
2780971 2	180,000.00	179,223.24	01-Dec-2006	12.300%	CA - 100.00%	180	01-Dec-2006
2781029 2	36,580.00	36,254.40	01-Feb-2007	8.490%	TX - 100.00%	180	01-Jan-2007
2781292 2	600,000.00	598,275.12	01-Dec-2006	9.550%	FL - 80.00%	360	01-Dec-2006
2781318 1	207,000.00	206,237.06	01-Jan-2007	8.700%	FL - 90.00%	360	01-Dec-2006
2781508 2	31,000.00	29,989.45	01-Feb-2007	11.500%	CO - 100.00%	180	01-Jan-2007
2782944 1	113,900.00	113,385.78	01-Jan-2007	11.750%	AR - 85.00%	360	01-Jan-2007
2783975 1	138,700.00	137,292.28	01-Jun-2007	8.200%	MI - 95.00%	360	01-Dec-2006
2784155 2	225,750.00	224,232.31	01-Apr-2007	8.900%	FL - 71.67%	360	01-Jan-2007
2784627 2	95,400.00	94,769.55	01-Jun-2007	9.950%	GA - 88.33%	360	01-Jan-2007
2786242 2	384,000.00	381,565.69	01-Dec-2006	10.150%	DC - 75.00%	360	01-Jan-2007
2786754 2	174,600.00	173,455.71	01-Dec-2006	9.990%	FL - 90.00%	360	01-Jan-2007
2786887 1	61,200.00	31,227.01	01-Dec-2006	10.150%	AL - 90.00%	360	01-Jan-2007
2787307 1	119,200.00	118,041.86	01-Dec-2006	8.050%	NE - 80.00%	360	01-Jan-2007
2787315 1	29,800.00	29,684.41	01-Dec-2006	12.450%	NE - 100.00%	180	01-Jan-2007
2787596 2	286,400.00	286,400.00	01-Feb-2007	7.650%	CA - 80.00%	360	01-Jan-2007
2787604 2	71,600.00	71,219.72	01-Feb-2007	10.990%	CA - 100.00%	180	01-Jan-2007
2788529 2	270,000.00	268,178.33	01-May-2007	9.850%	CO - 90.00%	360	01-Jan-2007
2789022 2	72,000.00	36,241.87	01-Dec-2006	10.450%	AL - 90.00%	360	01-Jan-2007
2790384 1	245,700.00	245,700.00	01-Dec-2006	8.400%	CA - 90.00%	360	01-Dec-2006
2791119 2	372,000.00	372,000.00	01-Feb-2007	9.250%	CA - 80.00%	360	01-Jan-2007
2792281 2	200,000.00	200,000.00	01-Feb-2007	7.350%	FL - 80.00%	360	01-Jan-2007
2792331 1	216,000.00	215,115.48	01-Mar-2007	12.200%	MI - 90.00%	360	01-Jan-2007
2792661 2	115,600.00	115,266.77	01-Mar-2007	9.400%	KY - 85.00%	360	01-Jan-2007
2793123 2	211,500.00	209,621.26	01-Jan-2007	8.500%	CT - 90.00%	360	01-Jan-2007
2794048 2	200,000.00	194,085.55	01-Jan-2007	11.900%	FL - 100.00%	180	01-Jan-2007
2794055 2	780,000.00	780,000.00	01-Jan-2007	8.650%	FL - 80.00%	360	01-Jan-2007
2794204 2	166,500.00	166,034.93	01-Jan-2007	9.400%	GA - 90.00%	360	01-Jan-2007
2795011 1	213,750.00	213,116.78	01-Apr-2007	9.200%	SC - 95.00%	360	01-Jan-2007
2795250 2	78,210.00	77,729.50	01-Jun-2007	10.300%	MS - 90.00%	360	01-Jan-2007
2795854 1	121,550.00	120,912.59	01-Mar-2007	11.050%	MI - 85.00%	360	01-Jan-2007
2796134 1	128,800.00	128,800.00	01-Jan-2007	8.250%	MN - 80.00%	360	01-Jan-2007
2796175 2	316,960.00	316,960.00	01-Dec-2006	7.990%	CA - 80.00%	360	01-Jan-2007

Mortgage Pass-Through Certificates

February 25, 2008 Distribution

Loan Number & Loan Group	Original Principal Balance	Stated Principal Balance	Paid to Date	Current Note Rate	State & LTV at Origination	Original Term	First Payment Date
2796183 2	79,240.00	78,720.71	01-Dec-2006	9.990%	CA - 100.00%	180	01-Jan-2007
2798155 2	185,250.00	183,663.43	01-Feb-2007	9.300%	TN - 95.00%	360	01-Jan-2007
2800381 2	370,400.00	368,213.20	01-Jan-2007	10.490%	FL - 80.00%	360	01-Jan-2007
2801090 2	199,000.00	198,032.93	01-Mar-2007	11.990%	GA - 100.00%	180	01-Jan-2007
2801280 1	81,900.00	81,432.52	01-Jan-2007	10.650%	AL - 90.00%	360	01-Jan-2007
2822179 2	340,000.00	337,464.35	01-Jun-2007	9.800%	MD - 100.00%	360	01-Jan-2007
TOTAL	71,508,836.00	70,696,391.50					
TOTAL	80,985,611.00	80,109,661.06					

Mortgage Pass-Through Certificates

February 25, 2008 Distribution

Foreclosure Report

Loan Number & Loan Group	Original Principal Balance	Stated Principal Balance	Paid to Date	Current Note Rate	State & LTV at Origination	Original Term	First Payment Date
Became Foreclosure Property this Period:							
2575314 1	95,400.00	94,575.33	01-Jun-2007	9.650%	MS - 90.00%	360	01-Oct-2006
2703056 1	126,000.00	125,269.33	01-Feb-2007	11.250%	OH - 90.00%	360	01-Nov-2006
2703882 2	106,000.00	105,475.52	01-Jun-2007	11.990%	VA - 100.00%	180	01-Nov-2006
2703890 2	424,000.00	419,352.74	01-Jun-2007	8.150%	VA - 80.00%	360	01-Nov-2006
2707412 2	328,500.00	325,989.24	01-Mar-2007	9.600%	FL - 90.00%	360	01-Dec-2006
2737658 1	319,500.00	317,228.26	01-Apr-2007	9.950%	FL - 90.00%	360	01-Dec-2006
2742112 2	85,455.00	84,935.44	01-Apr-2007	10.700%	TX - 90.00%	360	01-Dec-2006
2686327 2	76,500.00	75,969.40	01-Oct-2006	10.400%	MS - 90.00%	360	01-Nov-2006
2751972 1	190,950.00	190,359.13	01-May-2007	9.300%	FL - 95.00%	360	01-Dec-2006
2755015 2	292,000.00	290,548.67	01-Apr-2007	7.650%	AZ - 80.00%	360	01-Dec-2006
2755023 2	54,750.00	54,437.58	01-Apr-2007	11.000%	AZ - 95.00%	180	01-Dec-2006
2796407 1	81,000.00	80,375.45	01-May-2007	9.200%	OH - 90.00%	360	01-Jan-2007
2800167 2	73,000.00	72,621.15	01-Apr-2007	11.100%	NJ - 100.00%	180	01-Jan-2007
TOTAL	2,253,055.00	2,237,137.24					
Became Foreclosure Property in a Prior Period:							
387993 2	110,000.00	105,230.00	01-Jun-2007	8.875%	IN - 84.62%	180	01-Feb-2002
409730 2	105,520.00	100,623.31	01-Jun-2007	11.125%	KY - 80.00%	360	01-Apr-2002
413898 2	82,250.00	77,207.93	01-Oct-2006	11.250%	IN - 70.00%	360	01-Apr-2002
420505 2	134,250.00	127,775.11	01-Nov-2006	11.125%	IN - 84.97%	360	01-May-2002
2395671 1	68,875.00	68,058.27	01-Nov-2006	8.950%	OH - 95.00%	360	01-Jul-2006
2399459 1	52,200.00	51,744.14	01-Jan-2007	10.450%	IN - 90.00%	360	01-Jul-2006
2408615 1	319,500.00	318,054.18	01-May-2007	9.050%	MA - 90.00%	360	01-Jul-2006
2438752 2	97,000.00	96,507.70	01-Apr-2007	13.000%	FL - 100.00%	180	01-Jul-2006
2458206 2	280,000.00	277,514.41	01-Aug-2006	10.400%	GA - 80.00%	360	01-Aug-2006
2464220 1	86,400.00	85,405.69	01-Nov-2007	6.000%	OH - 90.00%	360	01-Jul-2006
2472124 1	221,000.00	218,444.38	01-Jun-2007	8.800%	MA - 78.93%	360	01-Aug-2006
2476141 2	600,000.00	600,000.00	01-Aug-2006	7.990%	NY - 80.00%	360	01-Aug-2006
2480903 2	660,000.00	654,087.42	01-Apr-2007	10.300%	NY - 100.00%	360	01-Aug-2006
2483600 2	244,800.00	242,341.68	01-Aug-2007	9.500%	NY - 90.00%	360	01-Aug-2006
2555084 1	382,500.00	378,923.65	01-Aug-2006	9.850%	IN - 85.00%	360	01-Aug-2006
2566958 1	58,500.00	58,089.49	01-Feb-2007	10.950%	IN - 90.00%	360	01-Sep-2006
2567170 1	277,500.00	275,323.84	01-Feb-2007	10.700%	FL - 69.55%	360	01-Jun-2006
2624336 1	120,600.00	119,745.43	01-Apr-2007	10.300%	OH - 90.00%	360	01-Nov-2006
2654036 2	430,000.00	430,000.00	01-Mar-2007	8.400%	PA - 100.00%	360	01-Oct-2006
2654929 2	251,750.00	251,647.73	01-May-2007	9.750%	FL - 95.00%	360	01-Nov-2006
2655991 1	133,595.00	132,832.03	01-May-2007	11.990%	WI - 55.00%	360	01-Oct-2006
2660157 2	137,250.00	135,917.20	01-Mar-2007	8.990%	OH - 90.00%	360	01-Nov-2006
2665255 2	460,000.00	458,104.92	01-May-2007	8.550%	CA - 80.00%	360	01-Nov-2006
2669802 2	323,000.00	320,160.22	01-Dec-2006	9.250%	NY - 95.00%	360	01-Nov-2006
2673507 1	147,000.00	146,081.94	01-Jul-2007	10.900%	FL - 65.33%	360	01-Nov-2006
2677623 2	261,000.00	260,438.48	01-Feb-2007	10.750%	NY - 90.00%	360	01-Nov-2006
2677961 1	134,725.00	133,719.87	01-Apr-2007	10.050%	FL - 85.00%	360	01-Nov-2006

Mortgage Pass-Through Certificates

February 25, 2008 Distribution

Loan Number & Loan Group	Original Principal Balance	Stated Principal Balance	Paid to Date	Current Note Rate	State & LTV at Origination	Original Term	First Payment Date
2680734 2	316,800.00	316,800.00	01-May-2007	8.550%	FL - 80.00%	360	01-Nov-2006
2685220 1	416,500.00	413,228.00	01-Jun-2007	9.800%	MD - 85.00%	360	01-Nov-2006
2688257 2	125,875.00	124,857.54	01-May-2007	9.990%	OH - 95.00%	360	01-Nov-2006
2688265 1	147,250.00	146,803.31	01-May-2007	9.600%	FL - 95.00%	360	01-Nov-2006
2688737 2	145,000.00	144,276.26	01-May-2007	11.950%	CA - 100.00%	180	01-Nov-2006
2692853 1	150,500.00	148,636.91	01-Jun-2007	7.530%	FL - 68.41%	360	01-Nov-2006
2693059 1	147,250.00	145,667.63	01-Feb-2007	8.250%	FL - 95.00%	360	01-Nov-2006
2695302 2	370,500.00	367,891.58	01-Apr-2007	10.700%	NJ - 95.00%	360	01-Nov-2006
2695534 2	176,000.00	175,198.53	01-Feb-2007	8.200%	FL - 80.00%	360	01-Nov-2006
2696797 2	380,000.00	377,269.82	01-Mar-2007	9.900%	FL - 95.00%	360	01-Dec-2006
2697183 2	130,000.00	128,643.98	01-Apr-2007	8.400%	FL - 45.94%	360	01-Nov-2006
2698140 2	208,000.00	206,819.33	01-Apr-2007	11.350%	SC - 100.00%	360	01-Nov-2006
2698306 2	70,000.00	69,623.32	01-Jun-2007	11.600%	VA - 100.00%	180	01-Nov-2006
2698405 1	165,000.00	163,890.84	01-Aug-2007	10.550%	FL - 75.00%	360	01-Nov-2006
2699114 2	296,100.00	293,626.09	01-May-2007	9.500%	FL - 89.46%	360	01-Nov-2006
2699270 2	345,990.00	343,929.80	01-Apr-2007	11.125%	FL - 100.00%	360	01-Nov-2006
2702801 2	346,000.00	343,939.66	01-May-2007	11.125%	FL - 100.00%	360	01-Nov-2006
2703429 2	150,400.00	150,400.00	01-Jun-2007	9.900%	FL - 80.00%	360	01-Nov-2006
2703437 2	37,600.00	26,185.41	01-Oct-2007	9.650%	FL - 100.00%	180	01-Nov-2006
2703445 2	48,920.00	48,661.92	01-Oct-2007	11.800%	FL - 100.00%	180	01-Nov-2006
2703452 2	195,680.00	195,918.03	01-Mar-2007	7.600%	FL - 80.00%	360	01-Nov-2006
2704302 2	157,410.00	156,231.39	01-Apr-2007	9.700%	FL - 90.00%	360	01-Dec-2006
2705333 1	270,000.00	268,994.69	01-Jun-2007	8.900%	CA - 90.00%	360	01-Nov-2006
2706067 2	66,000.00	65,476.17	01-Dec-2006	9.750%	PA - 79.52%	360	01-Nov-2006
2706836 1	90,000.00	89,106.94	01-Jun-2007	8.650%	LA - 86.54%	360	01-Nov-2006
2707735 1	428,000.00	426,118.12	01-May-2007	8.600%	MA - 80.00%	360	01-Nov-2006
2708709 1	104,000.00	102,825.10	01-Jun-2007	7.650%	FL - 67.97%	360	01-Dec-2006
2709905 1	168,750.00	167,564.40	01-Apr-2007	10.350%	NJ - 72.74%	360	01-Nov-2006
2710218 2	25,000.00	17,418.52	01-Oct-2007	9.990%	OH - 100.00%	180	01-Dec-2006
2710986 2	465,000.00	462,537.61	01-Mar-2007	11.675%	NJ - 100.00%	360	01-Nov-2006
2711620 2	464,000.00	463,998.65	01-Mar-2007	7.600%	FL - 80.00%	360	01-Dec-2006
2711653 2	38,000.00	36,775.66	01-Aug-2007	12.000%	FL - 100.00%	180	01-Dec-2006
2711661 1	152,000.00	150,315.92	01-Jun-2007	7.750%	FL - 80.00%	360	01-Dec-2006
2712198 1	137,750.00	137,230.07	01-Apr-2007	9.075%	PA - 95.00%	360	01-Oct-2006
2713824 2	233,750.00	232,876.00	01-May-2007	8.650%	FL - 85.00%	360	01-Dec-2006
2714673 1	136,800.00	136,480.76	01-Mar-2007	10.250%	FL - 90.00%	360	01-Dec-2006
2714707 1	118,800.00	118,157.20	01-Aug-2007	11.250%	NC - 90.00%	360	01-Dec-2006
2715514 1	272,000.00	271,198.92	01-May-2007	9.700%	MA - 80.00%	360	01-Nov-2006
2715522 1	34,000.00	33,855.83	01-Jun-2007	12.700%	MA - 90.00%	180	01-Nov-2006
2716447 2	476,000.00	471,880.03	01-Feb-2007	8.990%	NY - 80.00%	360	01-Dec-2006
2716546 1	144,000.00	143,586.08	01-Jun-2007	9.550%	FL - 90.00%	360	01-Dec-2006
2716587 1	160,000.00	158,931.13	01-May-2007	10.250%	PA - 80.00%	360	01-Dec-2006
2716876 1	215,099.00	214,370.19	01-Apr-2007	8.990%	AZ - 90.00%	360	01-Dec-2006
2717056 1	414,000.00	410,143.30	01-Apr-2007	8.625%	CA - 90.00%	360	01-Dec-2006
2718062 2	142,200.00	141,135.37	01-Apr-2007	9.725%	SC - 90.00%	360	01-Dec-2006
2718278 2	206,392.00	206,392.00	01-May-2007	8.900%	FL - 80.00%	360	01-Dec-2006
2718286 2	51,598.00	49,942.92	01-May-2007	12.050%	FL - 100.00%	180	01-Dec-2006

Mortgage Pass-Through Certificates

February 25, 2008 Distribution

Loan Number & Loan Group	Original Principal Balance	Stated Principal Balance	Paid to Date	Current Note Rate	State & LTV at Origination	Original Term	First Payment Date
2718914 2	117,900.00	117,176.26	01-Mar-2007	11.050%	MS - 90.00%	360	01-Dec-2006
2719011 1	315,000.00	312,721.95	01-Feb-2007	10.200%	NJ - 90.00%	360	01-Nov-2006
2720415 2	206,400.00	205,722.79	01-Apr-2007	9.100%	FL - 80.00%	360	01-Dec-2006
2721025 2	248,792.00	247,655.68	01-May-2007	7.950%	FL - 80.00%	360	01-Dec-2006
2721033 2	62,198.00	61,795.38	01-May-2007	10.400%	FL - 100.00%	180	01-Dec-2006
2721074 2	423,000.00	420,151.56	01-Apr-2007	10.250%	FL - 90.00%	360	01-Dec-2006
2722080 2	248,000.00	246,360.47	01-Nov-2006	10.300%	NJ - 80.00%	360	01-Dec-2006
2728418 1	322,000.00	320,366.01	01-Aug-2007	11.550%	MD - 70.00%	360	01-Dec-2006
2728798 1	210,000.00	208,976.36	01-Jun-2007	11.875%	CT - 100.00%	360	01-Dec-2006
2729713 2	403,750.00	402,500.60	01-Jun-2007	9.300%	CA - 95.00%	360	01-Dec-2006
2729762 2	472,500.00	468,540.90	01-Nov-2006	9.150%	NY - 90.00%	360	01-Dec-2006
2731222 1	318,750.00	315,825.03	01-Apr-2007	8.700%	FL - 85.00%	360	01-Dec-2006
2732782 1	94,500.00	93,785.10	01-May-2007	9.650%	IA - 90.00%	360	01-Dec-2006
2732980 1	183,600.00	182,267.46	01-Dec-2006	9.900%	CO - 90.00%	360	01-Dec-2006
2733087 2	70,180.00	69,787.96	01-Mar-2007	11.100%	FL - 100.00%	180	01-Dec-2006
2733095 2	280,720.00	279,901.08	01-Mar-2007	9.500%	FL - 80.00%	360	01-Dec-2006
2733202 1	173,700.00	172,462.55	01-Feb-2007	9.950%	NJ - 90.00%	360	01-Dec-2006
2734275 1	209,000.00	208,434.04	01-Apr-2007	9.900%	CA - 95.00%	360	01-Dec-2006
2735769 1	458,500.00	454,658.19	01-Jan-2007	9.150%	NJ - 70.00%	360	01-Dec-2006
2736072 1	60,000.00	59,580.83	01-Feb-2007	10.750%	OH - 50.00%	360	01-Dec-2006
2736171 1	269,800.00	267,841.45	01-Jun-2007	9.850%	FL - 95.00%	360	01-Dec-2006
2736965 1	276,800.00	276,798.99	01-Apr-2007	8.850%	FL - 80.00%	360	01-Dec-2006
2738029 2	488,000.00	485,608.29	01-Apr-2007	7.700%	FL - 80.00%	360	01-Dec-2006
2738037 2	122,000.00	121,346.97	01-Sep-2007	11.300%	FL - 100.00%	180	01-Dec-2006
2738862 1	396,000.00	394,911.01	01-Mar-2007	9.700%	NY - 90.00%	360	01-Dec-2006
2739076 2	341,905.00	339,620.80	01-Jan-2007	10.250%	IL - 95.00%	360	01-Dec-2006
2739134 1	176,000.00	175,550.62	01-Jan-2007	9.950%	FL - 80.00%	360	01-Dec-2006
2739969 1	127,500.00	127,500.00	01-May-2007	8.800%	NC - 85.00%	360	01-Dec-2006
2742245 2	371,510.00	368,176.65	01-Feb-2007	9.150%	NJ - 97.00%	360	01-Nov-2006
2742252 2	165,750.00	165,307.59	01-Jun-2007	9.800%	CT - 85.00%	360	01-Dec-2006
2742872 1	101,700.00	100,954.03	01-Nov-2006	9.800%	OK - 90.00%	360	01-Dec-2006
2745032 1	166,400.00	165,409.55	01-May-2007	10.800%	FL - 80.00%	360	01-Dec-2006
2745065 2	101,600.00	100,667.31	01-Mar-2007	8.700%	NC - 80.00%	360	01-Dec-2006
2745073 2	25,400.00	24,505.69	01-May-2007	11.000%	NC - 100.00%	180	01-Dec-2006
2745222 2	346,500.00	346,500.00	01-Mar-2007	9.250%	NJ - 90.00%	360	01-Dec-2006
2745669 1	277,950.00	277,239.60	01-Oct-2007	9.950%	FL - 85.00%	360	01-Dec-2006
2746071 2	140,000.00	138,594.54	01-Jun-2007	8.250%	WA - 80.00%	360	01-Dec-2006
2746089 1	35,000.00	34,808.66	01-Jun-2007	11.200%	WA - 100.00%	180	01-Dec-2006
2746691 1	293,400.00	292,613.40	01-Jun-2007	9.800%	CA - 90.00%	360	01-Dec-2006
2747756 2	356,000.00	355,921.30	01-May-2007	7.990%	CA - 80.00%	360	01-Dec-2006
2748556 2	34,400.00	34,214.81	01-Jun-2007	11.600%	SC - 100.00%	180	01-Nov-2006
2748564 2	137,600.00	136,207.06	01-Jun-2007	8.550%	SC - 80.00%	360	01-Nov-2006
2748762 2	342,000.00	337,753.50	01-Mar-2007	9.100%	FL - 90.00%	360	01-Dec-2006
2749000 2	275,600.00	273,195.25	01-May-2007	8.950%	OH - 80.00%	360	01-Dec-2006
2749042 2	102,813.00	102,813.00	01-Apr-2007	9.400%	FL - 80.00%	360	01-Dec-2006
2749059 2	25,703.00	25,598.02	01-Apr-2007	12.550%	FL - 100.00%	180	01-Dec-2006
2749729 1	211,500.00	209,539.57	01-Jun-2007	8.650%	FL - 90.00%	360	01-Dec-2006

Mortgage Pass-Through Certificates

February 25, 2008 Distribution

Loan Number & Loan Group	Original Principal Balance	Stated Principal Balance	Paid to Date	Current Note Rate	State & LTV at Origination	Original Term	First Payment Date
2749828 2	402,900.00	400,236.27	01-Jun-2007	10.300%	WI - 100.00%	360	01-Dec-2006
2750339 2	120,000.00	119,232.64	01-May-2007	10.990%	NY - 80.00%	360	01-Dec-2006
2751360 1	231,000.00	228,909.81	01-Jun-2007	8.770%	FL - 68.96%	360	01-Dec-2006
2501294 1	369,000.00	365,822.71	01-Sep-2006	10.250%	IL - 90.00%	360	01-Aug-2006
2504231 1	90,000.00	89,119.74	01-May-2007	9.875%	ME - 84.91%	360	01-Aug-2006
2624500 2	22,800.00	22,573.34	01-Mar-2007	12.990%	OH - 100.00%	180	01-Oct-2006
2658888 2	177,600.00	176,557.44	01-Sep-2006	11.500%	GA - 80.00%	360	01-Oct-2006
2667343 1	157,250.00	155,908.98	01-Dec-2006	9.400%	PA - 85.00%	360	01-Nov-2006
2673184 2	589,600.00	583,979.41	01-Feb-2007	8.850%	NJ - 80.00%	360	01-Nov-2006
2674133 1	85,500.00	84,748.23	01-Oct-2006	9.250%	OH - 90.00%	360	01-Nov-2006
2686400 1	220,000.00	219,012.30	01-Oct-2006	8.250%	FL - 80.00%	360	01-Nov-2006
2691020 1	134,640.00	133,603.78	01-May-2007	9.900%	ID - 88.00%	360	01-Nov-2006
2691616 2	54,000.00	53,715.62	01-May-2007	11.700%	IN - 90.00%	360	01-Nov-2006
2706638 1	276,250.00	274,437.62	01-May-2007	8.500%	FL - 85.00%	360	01-Dec-2006
2734259 1	153,000.00	151,708.54	01-May-2007	9.450%	FL - 100.00%	360	01-Nov-2006
2752723 2	190,400.00	189,540.24	01-Apr-2007	7.990%	OK - 80.00%	360	01-Dec-2006
2752731 2	47,600.00	47,364.21	01-Apr-2007	12.000%	OK - 100.00%	180	01-Dec-2006
2754034 2	143,000.00	142,341.32	01-Mar-2007	12.000%	FL - 100.00%	180	01-Dec-2006
2754042 2	572,000.00	569,861.31	01-Mar-2007	8.650%	FL - 80.00%	360	01-Dec-2006
2754224 2	181,678.00	180,464.78	01-Jan-2008	9.900%	FL - 90.00%	360	01-Jan-2007
2754257 2	436,500.00	435,434.29	01-Feb-2007	10.100%	NY - 90.00%	360	01-Dec-2006
2756427 2	192,000.00	191,213.15	01-Apr-2007	8.450%	FL - 80.00%	360	01-Dec-2006
2756435 2	48,000.00	47,780.77	01-Apr-2007	12.100%	FL - 100.00%	180	01-Dec-2006
2756468 2	403,750.00	401,243.41	01-Feb-2007	10.250%	IL - 95.00%	360	01-Jan-2007
2758894 1	32,400.00	32,200.12	01-Jun-2007	11.200%	FL - 100.00%	180	01-Dec-2006
2758902 1	129,600.00	128,755.22	01-Jun-2007	6.950%		360	01-Dec-2006
2759223 1	256,500.00	255,594.97	01-Feb-2007	8.850%	FL - 95.00%	360	01-Dec-2006
2759454 2	91,200.00	91,199.89	01-Apr-2007	8.400%	SC - 80.00%	360	01-Dec-2005
2759793 2	247,000.00	246,994.72	01-May-2007	8.950%	AZ - 95.00%	360	01-Dec-2006
2760601 1	104,738.00	104,524.47	01-May-2007	10.700%	OH - 95.00%	360	01-Dec-2006
2761492 2	160,000.00	158,974.80	01-Apr-2007	10.450%	FL - 80.00%	360	01-Dec-2006
2762300 1	50,400.00	49,989.86	01-May-2007	9.500%	KY - 90.00%	360	01-Jan-2007
2762870 2	63,000.00	62,673.20	01-May-2007	11.800%	NJ - 100.00%	360	01-Jan-2007
2765352 1	207,100.00	207,100.00	01-Apr-2007	9.800%	FL - 95.00%	360	01-Jan-2007
2766657 1	144,000.00	143,567.25	01-Mar-2007	9.400%	WA - 90.00%	360	01-Dec-2006
2768018 2	209,000.00	208,681.33	01-Mar-2007	11.650%	FL - 95.00%	360	01-Dec-2006
2769164 2	120,000.00	119,702.26	01-May-2007	9.800%	FL - 84.51%	360	01-Jan-2007
2769388 2	225,000.00	225,000.00	01-Jun-2007	9.300%	FL - 90.00%	360	01-Jan-2007
2769461 2	212,000.00	210,059.55	01-Jan-2007	8.350%	FL - 80.00%	360	01-Jan-2007
2771012 2	40,480.00	40,281.12	01-Jun-2007	11.800%	NC - 100.00%	180	01-Jan-2007
2771400 2	464,250.00	460,792.47	01-May-2007	9.375%	CT - 94.75%	360	01-Jan-2007
2773224 2	184,500.00	183,268.06	01-Feb-2007	9.900%	GA - 90.00%	360	01-Jan-2007
2773232 1	132,300.00	131,848.17	01-May-2007	9.650%	FL - 90.00%	360	01-Jan-2007
2774578 2	112,000.00	111,334.76	01-May-2007	10.600%	CA - 100.00%	180	01-Jan-2007
2774586 2	448,000.00	446,086.91	01-May-2007	7.990%	CA - 80.00%	360	01-Jan-2007
2775310 1	324,000.00	320,629.40	01-Apr-2007	7.900%	NJ - 80.00%	360	01-Jan-2007
2775740 1	231,200.00	229,518.89	01-Mar-2007	9.550%	PA - 85.00%	360	01-Jan-2007

Mortgage Pass-Through Certificates

February 25, 2008 Distribution

Loan Number & Loan Group	Original Principal Balance	Stated Principal Balance	Paid to Date	Current Note Rate	State & LTV at Origination	Original Term	First Payment Date
2775831 1	344,250.00	343,536.28	01-Mar-2007	10.400%	IL - 85.00%	360	01-Jan-2007
2776144 2	423,000.00	418,841.32	01-May-2007	7.990%	NY - 90.00%	360	01-Jan-2007
2776375 2	595,000.00	589,933.75	01-Feb-2007	8.700%	CA - 70.00%	360	01-Jan-2007
2777662 2	216,900.00	215,154.37	01-Jun-2007	8.990%	FL - 90.00%	360	01-Jan-2007
2778181 1	122,400.00	121,749.84	01-Mar-2007	10.990%	FL - 89.34%	360	01-Jan-2007
2778207 2	116,100.00	115,604.90	01-Jun-2007	8.275%	SC - 90.00%	360	01-Jan-2007
2778306 1	247,500.00	247,500.00	01-May-2007	8.500%	FL - 90.00%	360	01-Jan-2007
2778355 1	176,800.00	175,736.27	01-May-2007	10.400%	FL - 85.00%	360	01-Jan-2007
2778413 2	220,000.00	219,999.44	01-Mar-2007	7.700%	FL - 89.80%	360	01-Jan-2007
2778561 1	243,200.00	240,951.55	01-May-2007	8.300%	FL - 80.00%	360	01-Jan-2007
2778769 2	85,500.00	85,011.89	01-Feb-2007	10.650%	IN - 90.00%	360	01-Jan-2007
2779080 1	60,000.00	59,855.51	01-Jun-2007	9.900%	PA - 75.00%	360	01-Jan-2007
2780153 1	207,100.00	205,199.49	01-May-2007	8.500%	FL - 95.00%	360	01-Jan-2007
2780765 2	1,040,000.00	1,030,761.70	01-Dec-2006	8.500%	CA - 80.00%	360	01-Jan-2007
2784163 2	109,600.00	109,120.19	01-Feb-2007	12.250%	FL - 80.00%	360	01-Jan-2007
2784478 2	186,400.00	184,825.31	01-Mar-2007	8.750%	FL - 80.00%	360	01-Jan-2007
2785640 2	258,392.00	256,209.14	01-May-2007	8.750%	FL - 80.00%	360	01-Jan-2007
2786820 2	51,000.00	50,633.90	01-Oct-2007	9.550%	KS - 78.46%	360	01-Jan-2007
2787190 2	612,000.00	608,356.47	01-May-2007	10.450%	FL - 90.00%	360	01-Jan-2007
2787349 2	442,000.00	439,779.12	01-Mar-2007	7.850%	FL - 85.00%	360	01-Jan-2007
2788024 2	408,500.00	407,486.37	01-May-2007	9.800%	CA - 95.00%	360	01-Jan-2007
2788628 2	334,500.00	333,551.78	01-Jun-2007	9.350%	FL - 94.23%	360	01-Jan-2007
2788974 1	209,000.00	209,000.00	01-Jun-2007	8.650%	MN - 95.00%	360	01-Jan-2007
2789352 2	722,500.00	720,835.99	01-Jan-2007	10.050%	FL - 85.00%	360	01-Jan-2007
2789428 1	355,500.00	354,591.31	01-Mar-2007	9.700%	NJ - 90.00%	360	01-Jan-2007
2790236 2	382,500.00	379,396.69	01-Mar-2007	8.950%	FL - 90.00%	360	01-Jan-2007
2791705 2	105,000.00	104,550.99	01-Feb-2007	12.000%	VA - 100.00%	180	01-Jan-2007
2791713 2	420,000.00	416,016.48	01-Feb-2007	8.250%	VA - 80.00%	360	01-Jan-2007
2792034 1	323,200.00	319,997.42	01-Apr-2007	7.950%	CA - 80.00%	360	01-Jan-2007
2792216 2	562,500.00	557,973.11	01-Mar-2007	8.990%	FL - 90.00%	360	01-Jan-2007
2792547 1	308,000.00	305,134.31	01-Feb-2007	8.500%	NJ - 80.00%	360	01-Jan-2007
2792760 2	414,000.00	411,476.94	01-Feb-2007	10.500%	NY - 90.00%	360	01-Jan-2007
2792968 2	49,396.00	49,170.52	01-May-2007	11.700%	FL - 100.00%	180	01-Jan-2007
2793131 1	135,000.00	134,030.98	01-May-2007	9.550%	FL - 90.00%	360	01-Jan-2007
2793503 1	54,750.00	54,436.79	01-Dec-2006	10.640%	IN - 75.00%	360	01-Jan-2007
2794105 2	103,200.00	102,795.38	01-Jun-2007	12.400%	FL - 100.00%	180	01-Jan-2007
2794113 2	412,800.00	412,666.70	01-Jun-2007	7.750%	FL - 80.00%	360	01-Jan-2007
2795169 2	230,000.00	228,472.12	01-May-2007	9.925%	FL - 100.00%	360	01-Jan-2007
2795193 2	280,000.00	278,938.58	01-Jun-2007	8.350%	FL - 80.00%	360	01-Jan-2007
2795201 2	70,000.00	69,758.93	01-Jun-2007	12.990%	FL - 100.00%	180	01-Jan-2007
2797538 2	199,500.00	198,192.52	01-Apr-2007	9.990%	NJ - 95.00%	360	01-Jan-2007
2797769 2	284,000.00	281,101.50	01-Apr-2007	7.800%	FL - 80.00%	360	01-Jan-2007
2799674 2	198,100.00	196,663.39	01-Jun-2007	9.500%	CA - 70.00%	360	01-Jan-2007
2800076 2	275,290.00	273,668.13	01-Apr-2007	10.500%	FL - 100.00%	360	01-Jan-2007
2800159 2	292,000.00	292,000.00	01-Apr-2007	8.450%	NJ - 80.00%	360	01-Jan-2007
2800266 2	292,000.00	289,019.83	01-May-2007	7.800%	FL - 80.00%	360	01-Jan-2007
2801298 2	135,000.00	134,342.99	01-Feb-2007	11.400%	IN - 90.00%	360	01-Jan-2007

Mortgage Pass-Through Certificates

February 25, 2008 Distribution

Loan Number & Loan Group	Original Principal Balance	Stated Principal Balance	Paid to Date	Current Note Rate	State & LTV at Origination	Original Term	First Payment Date
2801405 2	712,500.00	709,341.65	01-Apr-2007	7.800%	FL - 95.00%	360	01-Jan-2007
TOTAL	49,819,464.00	49,494,616.98					
TOTAL	52,072,519.00	51,731,754.22					

Prepayment Report

VOLUNTARY PREPAYMENTS

	Group 2	Group 1	Total
<u>Current</u>			
Number of Paid in Full Loans	37	38	75
Number of Repurchased Loans	0	0	0
Total Number of Loans Prepaid in Full	37	38	75
Curtailments Amount	(111,259.32)	(460,652.23)	(571,911.55)
Paid in Full Balance	6,153,047.48	5,704,191.09	11,857,238.57
Repurchased Loans Balance	0.00	0.00	0.00
Total Prepayment Amount	6,041,788.16	5,243,538.86	11,285,327.02
<u>Cumulative</u>			
Number of Paid in Full Loans	480	618	1,098
Number of Repurchased Loans	0	0	0
Total Number of Loans Prepaid in Full	480	618	1,098
Paid in Full Balance	90,095,757.11	100,232,170.08	190,327,927.19
Repurchased Loans Balance	0.00	0.00	0.00
Curtailments Amount	596,105.40	142,065.14	738,170.54
Total Prepayment Amount	90,691,862.51	100,374,235.22	191,066,097.73

Total Prepayments by Groups

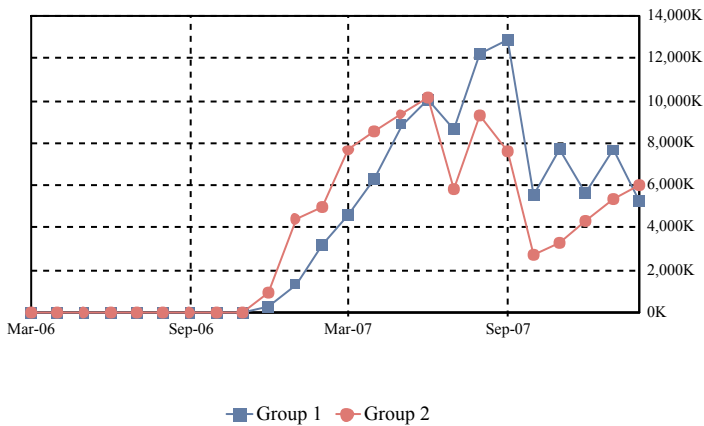

Total Prepayments

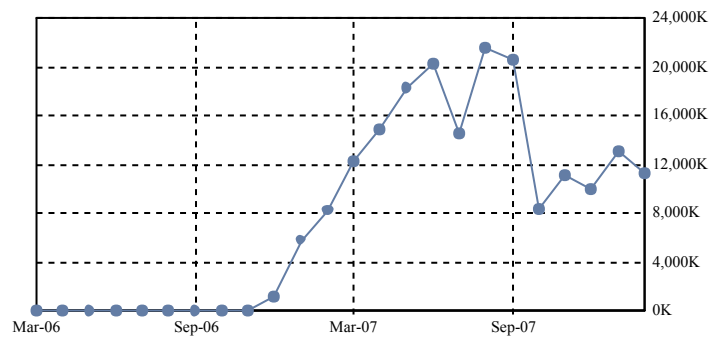

PREPAYMENTS RATES

	Group 2	Group 1	Total
SMM	2.03%	1.49%	1.78%
3 Months Avg SMM	1.47%	1.44%	1.45%
12 Months Avg SMM	1.42%	1.60%	1.51%
Avg SMM Since Cut-off	1.25%	1.34%	1.29%
CPR	21.86%	16.49%	19.36%
3 Months Avg CPR	16.23%	16.01%	16.13%
12 Months Avg CPR	15.76%	17.59%	16.64%
Avg CPR Since Cut-off	14.00%	14.92%	14.43%
PSA	605.48%	544.14%	580.51%
3 Months Avg PSA Approximation	474.79%	565.62%	513.54%
12 Months Avg PSA Approximation	617.65%	910.69%	737.66%
Avg PSA Since Cut-off Approximation	606.52%	910.26%	726.28%

CPR by Groups

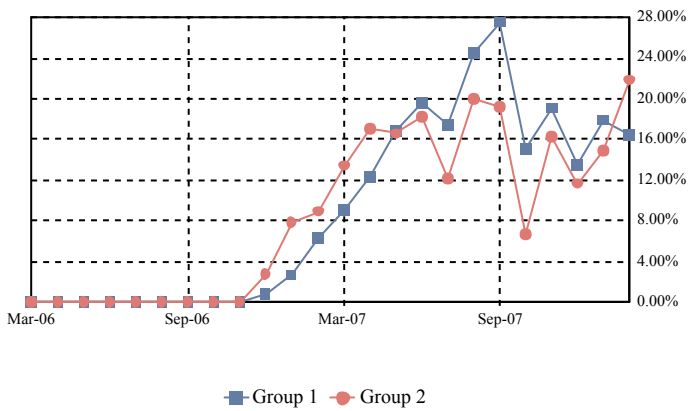

Total CPR

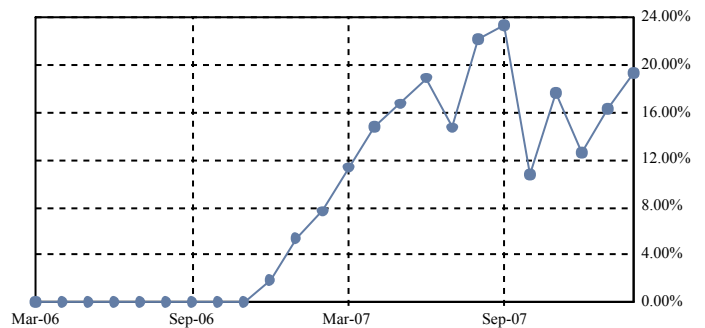

PSA by Groups

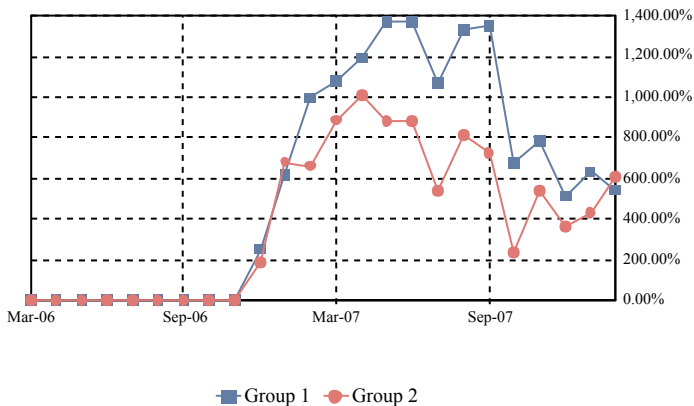

Total PSA

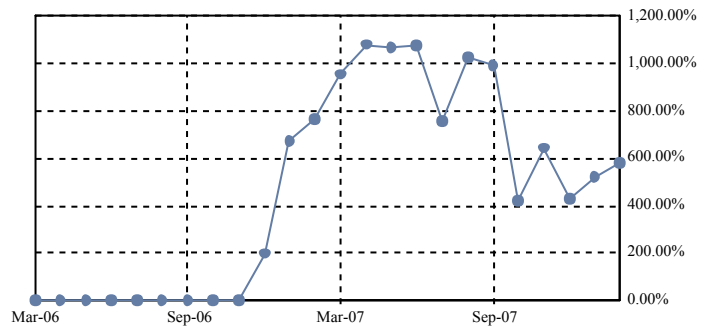

CPR Avg since Cut-Off by Groups

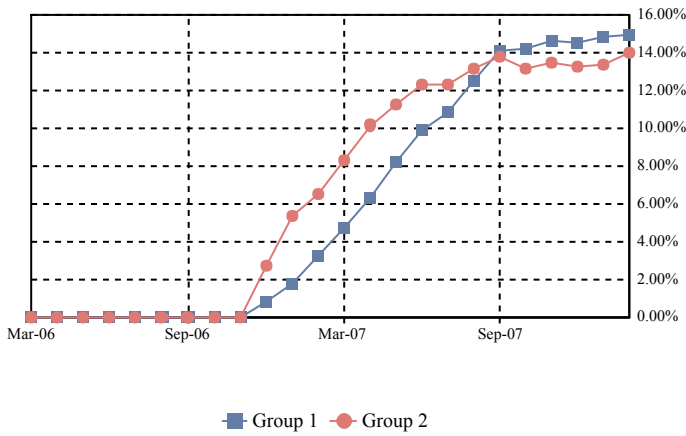

Total CPR Avg since Cut-Off

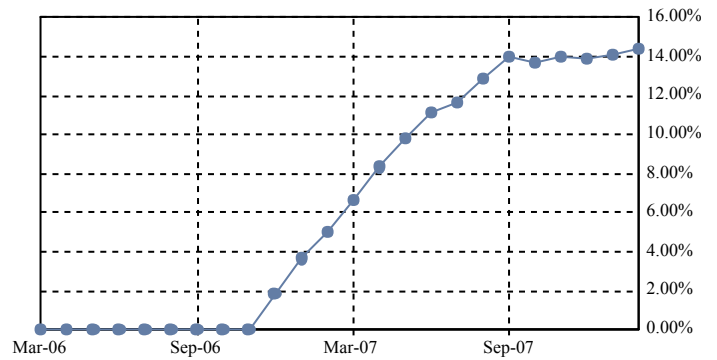

PSA Avg since Cut-Off by Groups

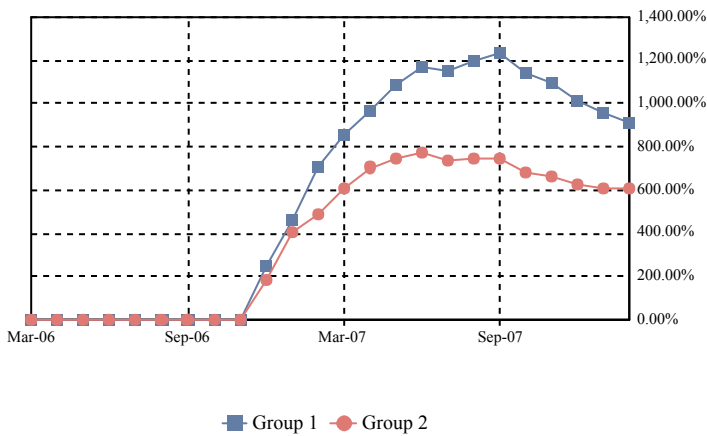

Total PSA Avg since Cut-Off

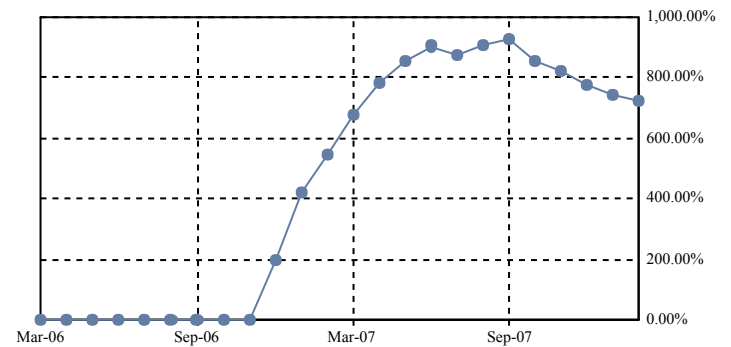

PREPAYMENT CALCULATION METHODOLOGY

Single Monthly Mortality (SMM): $(\text{Voluntary partial and full prepayments} + \text{Repurchases} + \text{Liquidation Balance}) / (\text{Beg Principal Balance} - \text{Sched Principal})$

Conditional Prepayment Rate (CPR): $1 - (1 - \text{SMM})^{12}$

PSA Standard Prepayment Model: $\text{CPR} / (0.20\% * \min(30, \text{WAS}))$

Average SMM over period between nth month and mth month (AvgSMM_{n,m}): $1 - [(1 - \text{SMM}_n) * (1 - \text{SMM}_{n+1}) * \dots * (1 - \text{SMM}_m)]^{1/\text{months in period } n,m}$

Average CPR over period between the nth month and mth month (AvgCPR_{n,m}): $1 - (1 - \text{AvgSMM}_{n,m})^{12}$

Average PSA Approximation over period between the nth month and mth month: $\text{AvgCPR}_{n,m} / (0.20\% * \text{Avg WAS}_{n,m})$

Average WAS_{n,m}: $(\min(30, \text{WAS}_n) + \min(30, \text{WAS}_{n+1}) + \dots + \min(30, \text{WAS}_m)) / (\text{number of months in the period } n,m)$

Weighted Average Seasoning (WAS)

Note: Prepayment rates are calculated since deal issue date and include partial and full voluntary prepayments and repurchases.

Dates correspond to distribution dates.

Prepayment Detail Report

Prepayment Detail Report - Mortgage Loans Prepaid in Full During Current Distribution									
Loan Number & Loan Group	Loan Status	Original Principal Balance	Prepayment Amount	Prepayment Date	Current Note Rate	State & LTV at Origination	Type Prepayment & Original Term	First Payment Date	
401810	2	137,275.00	130,392.73	18-Jan-2008	8.990%	MS - 85.00%	Paid Off - 180	02-Mar-2002	
404061	2	162,050.00	156,428.18	28-Jan-2008	12.625%	GA - 70.00%	Paid Off - 360	01-Mar-2002	
416289	2	152,280.00	145,417.60	04-Jan-2008	11.375%	TX - 97.00%	Paid Off - 180	01-Apr-2002	
416669	2	115,000.00	110,256.87	23-Jan-2008	11.625%	WA - 54.76%	Paid Off - 360	01-Apr-2002	
416875	2	92,000.00	87,736.70	23-Jan-2008	11.125%	WA - 37.55%	Paid Off - 360	01-Apr-2002	
427088	2	127,500.00	121,932.19	18-Jan-2008	11.500%	LA - 85.00%	Paid Off - 360	01-May-2002	
2192250	2	321,278.00	213,629.29	24-Jan-2008	7.350%	FL - 70.00%	Paid Off - 360	01-Mar-2006	
2430627	2	589,000.00	584,032.27	02-Jan-2008	10.350%	WI - 95.00%	Paid Off - 360	01-Jul-2006	
2439149	2	79,000.00	78,574.53	02-Jan-2008	12.900%	NC - 100.00%	Paid Off - 180	01-Jul-2006	
2453611	1	135,000.00	133,658.01	08-Jan-2008	9.550%	OH - 90.00%	Paid Off - 360	01-Jul-2006	
2626349	1	159,300.00	158,240.32	23-Jan-2008	10.600%	GA - 90.00%	Paid Off - 360	01-Oct-2006	
2651545	2	530,000.00	523,529.02	11-Jan-2008	7.250%	NY - 80.00%	Paid Off - 360	01-Nov-2006	
2655306	2	141,000.00	139,573.74	10-Jan-2008	8.250%	PA - 75.00%	Paid Off - 360	01-Nov-2006	
2681922	1	170,800.00	170,743.78	31-Jan-2008	7.900%	MD - 61.00%	Paid Off - 360	01-Nov-2006	
2697787	1	68,000.00	67,249.82	17-Jan-2008	7.800%	FL - 56.67%	Paid Off - 360	01-Nov-2006	
2698918	1	382,500.00	379,462.29	08-Jan-2008	9.413%	NJ - 85.00%	Paid Off - 360	01-Nov-2006	
2699239	1	195,000.00	186,712.54	10-Jan-2008	8.800%	NY - 28.68%	Paid Off - 180	01-Nov-2006	
2700839	2	196,175.00	195,019.57	25-Jan-2008	10.850%	WI - 95.00%	Paid Off - 360	01-Nov-2006	
2701225	1	94,050.00	93,202.29	02-Jan-2008	8.800%	PA - 95.00%	Paid Off - 360	01-Nov-2006	
2704161	2	148,325.00	147,027.42	14-Jan-2008	9.150%	MO - 85.00%	Paid Off - 360	01-Nov-2006	
2705051	2	50,985.00	50,699.99	26-Jan-2008	10.750%	PA - 90.00%	Paid Off - 360	01-Dec-2006	
2707131	2	247,920.00	246,776.95	30-Jan-2008	7.925%	MA - 80.00%	Paid Off - 360	01-Nov-2006	
2707149	2	61,980.00	61,536.23	30-Jan-2008	9.990%	MA - 100.00%	Paid Off - 180	01-Nov-2006	
2708238	1	139,500.00	139,498.73	25-Jan-2008	9.500%	MO - 90.00%	Paid Off - 360	01-Dec-2006	
2712453	1	262,500.00	260,635.08	17-Jan-2008	9.600%	MD - 69.08%	Paid Off - 360	01-Dec-2006	
2713147	1	135,000.00	133,924.76	16-Jan-2008	9.687%	MI - 75.00%	Paid Off - 360	01-Nov-2006	
2715563	2	37,180.00	36,998.89	17-Jan-2008	11.900%	NC - 100.00%	Paid Off - 180	01-Dec-2006	
2715571	2	148,720.00	147,257.24	17-Jan-2008	7.990%	NC - 80.00%	Paid Off - 360	01-Dec-2006	
2716025	1	240,000.00	238,122.68	31-Jan-2008	5.990%	CA - 87.27%	Paid Off - 360	01-Nov-2006	
2716868	1	100,000.00	85,239.33	08-Jan-2008	7.100%	TX - 74.07%	Paid Off - 180	01-Dec-2006	
2717320	1	FCL	148,000.00	146,990.84	29-Jan-2008	9.800%	NY - 80.00%	Paid Off - 360	01-Dec-2006
2717874	1	125,500.00	124,814.13	08-Jan-2008	7.050%	CA - 34.38%	Paid Off - 360	01-Dec-2006	
2720175	1	100,300.00	99,350.98	24-Jan-2008	9.500%	MI - 85.00%	Paid Off - 360	01-Dec-2006	
2720597	2	124,720.00	124,196.04	09-Jan-2008	7.990%	NC - 80.00%	Paid Off - 360	01-Dec-2006	
2720605	2	31,180.00	31,014.34	09-Jan-2008	10.990%	NC - 100.00%	Paid Off - 180	01-Dec-2006	
2721892	2	115,000.00	114,095.02	14-Jan-2008	9.100%	NC - 58.67%	Paid Off - 360	01-Dec-2006	
2726883	2	153,000.00	151,812.37	25-Jan-2008	10.300%	NY - 90.00%	Paid Off - 360	01-Oct-2006	
2730091	1	130,000.00	129,865.17	29-Jan-2008	7.100%	FL - 78.79%	Paid Off - 360	01-Dec-2006	
2731107	1	75,000.00	74,330.37	30-Jan-2008	8.475%	FL - 39.47%	Paid Off - 360	01-Dec-2006	
2731404	1	273,000.00	270,074.04	29-Jan-2008	7.550%	MA - 64.24%	Paid Off - 360	01-Dec-2006	

Prepayment Detail Report - Mortgage Loans Prepaid in Full During Current Distribution

Loan Number & Loan Group	Loan Status	Original Principal Balance	Prepayment Amount	Prepayment Date	Current Note Rate	State & LTV at Origination	Type Prepayment & Original Term	First Payment Date	
2732352	1	194,700.00	193,826.51	08-Jan-2008	7.800%	VA - 88.50%	Paid Off - 360	01-Dec-2006	
2733889	2	157,500.00	157,015.95	02-Jan-2008	9.075%	PA - 90.00%	Paid Off - 360	01-Dec-2006	
2733913	2	294,000.00	292,825.67	09-Jan-2008	8.350%	CA - 71.71%	Paid Off - 360	01-Dec-2006	
2734119	1	350,000.00	348,426.46	24-Jan-2008	7.750%	NY - 68.76%	Paid Off - 360	01-Dec-2006	
2734184	1	126,700.00	125,454.35	30-Jan-2008	7.990%	MI - 70.00%	Paid Off - 360	01-Dec-2006	
2737716	1	190,000.00	188,586.51	03-Jan-2008	9.800%	PA - 95.00%	Paid Off - 360	01-Dec-2006	
2738383	1	FCL	144,100.00	143,375.77	03-Jan-2008	11.250%	FL - 55.00%	Paid Off - 360	01-Dec-2006
2739332	2	118,750.00	118,095.08	31-Jan-2008	10.850%	OH - 95.00%	Paid Off - 360	01-Dec-2006	
2741783	1	66,640.00	66,194.94	10-Jan-2008	9.900%	OK - 80.00%	Paid Off - 360	01-Dec-2006	
2741791	1	16,660.00	16,563.93	10-Jan-2008	10.600%	OK - 100.00%	Paid Off - 180	01-Dec-2006	
2743755	2	334,997.00	332,138.33	15-Jan-2008	8.700%	MA - 68.65%	Paid Off - 360	01-Dec-2006	
2744332	1	118,750.00	113,664.31	11-Jan-2008	7.850%	OH - 95.00%	Paid Off - 180	01-Dec-2006	
2744548	2	336,600.00	332,262.00	07-Jan-2008	8.850%	NJ - 90.00%	Paid Off - 360	01-Dec-2006	
2751980	1	199,750.00	198,129.44	22-Jan-2008	8.950%	MD - 85.00%	Paid Off - 360	01-Dec-2006	
2755197	1	101,000.00	99,549.13	22-Jan-2008	7.625%		Paid Off - 360	01-Dec-2006	
2760064	1	115,000.00	113,897.37	02-Jan-2008	8.350%	GA - 76.67%	Paid Off - 360	01-Dec-2006	
2765386	1	115,200.00	114,373.06	23-Jan-2008	9.550%	PA - 90.00%	Paid Off - 360	01-Dec-2006	
2766293	2	103,160.00	102,226.57	29-Jan-2008	8.250%	SC - 80.00%	Paid Off - 360	01-Jan-2007	
2769552	2	114,000.00	113,235.46	28-Jan-2008	9.500%	MI - 100.00%	Paid Off - 360	01-Jan-2007	
2769982	1	125,000.00	120,430.02	23-Jan-2008	8.800%	ME - 67.57%	Paid Off - 180	01-Jan-2007	
2770675	1	78,200.00	77,660.56	30-Jan-2008	9.750%	IL - 85.00%	Paid Off - 360	01-Dec-2006	
2773372	2	65,000.00	64,367.67	08-Jan-2008	8.250%	TN - 63.73%	Paid Off - 360	01-Dec-2006	
2775286	2	78,500.00	77,956.98	30-Jan-2008	9.350%	GA - 78.19%	Paid Off - 360	01-Jan-2007	
2775435	1	146,250.00	145,181.13	25-Jan-2008	9.990%	SC - 75.00%	Paid Off - 360	01-Jan-2007	
2780302	2	88,500.00	87,380.67	16-Jan-2008	9.750%	NC - 75.00%	Paid Off - 360	01-Jan-2007	
2780898	1	165,000.00	163,786.52	09-Jan-2008	9.050%	FL - 45.83%	Paid Off - 360	01-Jan-2007	
2784650	2	144,000.00	142,755.84	31-Jan-2008	8.250%	MS - 80.00%	Paid Off - 360	01-Jan-2007	
2785608	1	246,000.00	244,168.67	30-Jan-2008	8.990%	SC - 89.46%	Paid Off - 360	01-Jan-2007	
2786390	1	154,000.00	153,428.03	02-Jan-2008	8.150%	DC - 36.24%	Paid Off - 360	01-Jan-2007	
2787364	1	106,250.00	105,982.34	10-Jan-2008	9.750%	MD - 85.00%	Paid Off - 360	01-Dec-2006	
2789329	2	168,000.00	167,346.95	08-Jan-2008	7.990%	MD - 80.00%	Paid Off - 360	01-Jan-2007	
2790772	2	221,000.00	219,577.69	10-Jan-2008	9.700%	VA - 85.00%	Paid Off - 360	01-Jan-2007	
2793255	2	120,000.00	119,325.55	25-Jan-2008	10.350%	TN - 100.00%	Paid Off - 360	01-Jan-2007	
2795102	2	229,500.00	228,599.89	14-Jan-2008	8.250%	NV - 88.61%	Paid Off - 360	01-Jan-2007	
2795656	1	80,000.00	79,396.88	15-Jan-2008	9.225%	MI - 80.00%	Paid Off - 360	01-Jan-2007	
TOTAL		12,107,725.00	11,857,238.57						

Realized Loss Report

COLLATERAL REALIZED LOSSES

	Group 2	Group 1	Total
<u>Current</u>			
Subsequent Recoveries	3,615.25	2,114.67	5,729.92
Number of Loans Liquidated	17	16	33
Collateral Principal Realized Loss/(Gain) Amount	2,767,534.26	1,172,043.87	3,939,578.13
Collateral Interest Realized Loss/(Gain) Amount	49,395.06	66,277.36	115,672.42
Net Liquidation Proceeds	2,307,644.94	849,484.27	3,157,129.21
<u>Cumulative</u>			
Number of Loans Liquidated	109	60	169
Collateral Realized Loss/(Gain) Amount	10,183,000.88	3,898,709.30	14,081,710.18
Net Liquidation Proceeds	10,376,655.52	4,300,387.08	14,677,042.60
Cumulative Subsequent Recoveries	65,954.60	63,730.15	129,684.75

Collateral Loss Severity Approximation by Groups

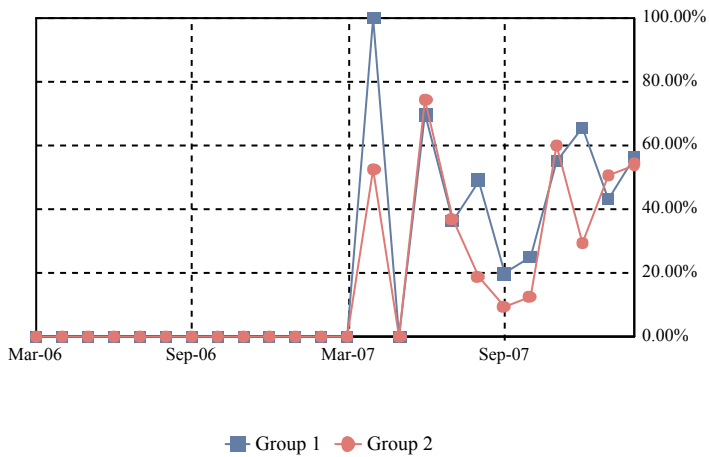

Collateral Loss Severity Approximation

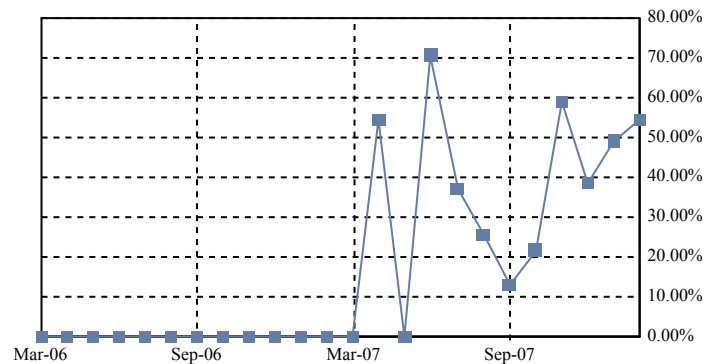

DEFAULT SPEEDS

	Group 2	Group 1	Total
MDR	0.93%	0.42%	0.69%
3 Months Avg MDR	0.52%	0.21%	0.37%
12 Months Avg MDR	0.30%	0.13%	0.22%
Avg MDR Since Cut-off	0.24%	0.11%	0.18%
CDR	10.64%	4.97%	8.00%
3 Months Avg CDR	6.06%	2.47%	4.38%
12 Months Avg CDR	3.54%	1.57%	2.61%
Avg CDR Since Cut-off	2.84%	1.26%	2.09%
SDA	2,947.64%	1,641.23%	2,399.27%
3 Months Avg SDA Approximation	1,773.84%	872.08%	1,394.23%
12 Months Avg SDA Approximation	1,387.72%	814.43%	1,156.89%
Avg SDA Since Cut-off Approximation	1,232.01%	769.37%	1,053.23%
Loss Severity Approximation for Current Period	54.01%	56.14%	54.62%
3 Months Avg Loss Severity Approximation	49.03%	55.53%	50.75%
12 Months Avg Loss Severity Approximation	43.08%	43.89%	43.31%
Avg Loss Severity Approximation Since Cut-off	43.08%	43.89%	43.31%

CDR by Groups

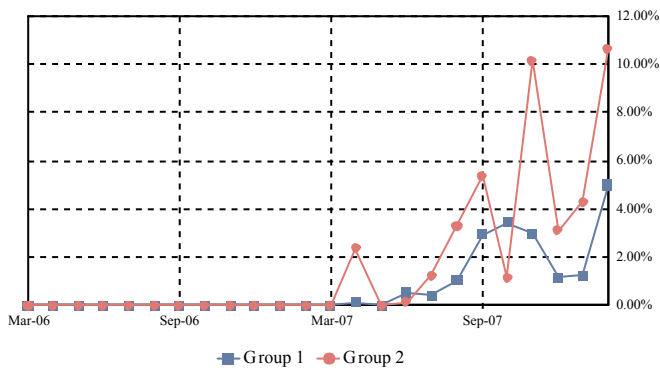

Total CDR

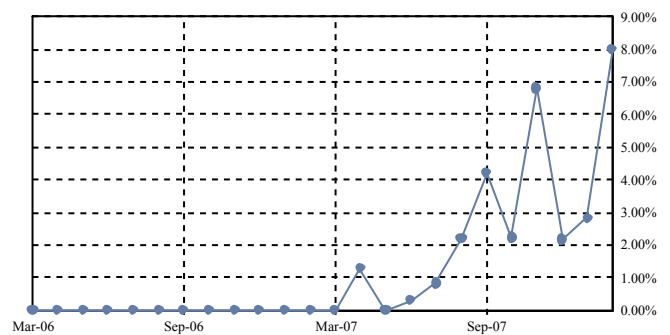

SDA by Groups

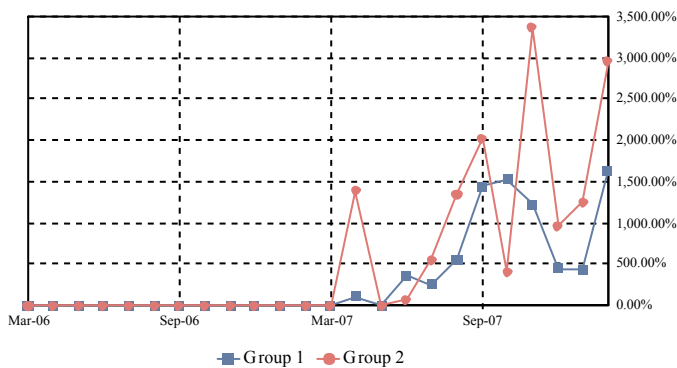

Total SDA

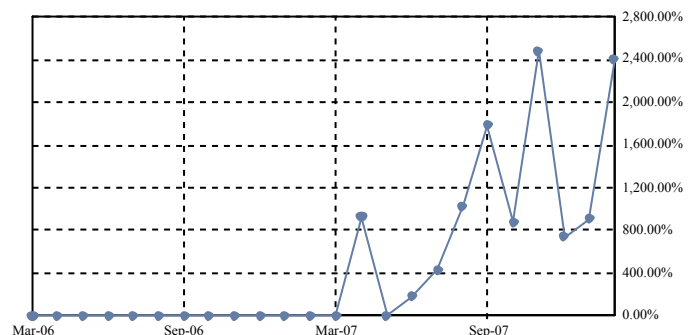

CDR Avg since Cut-Off by Groups

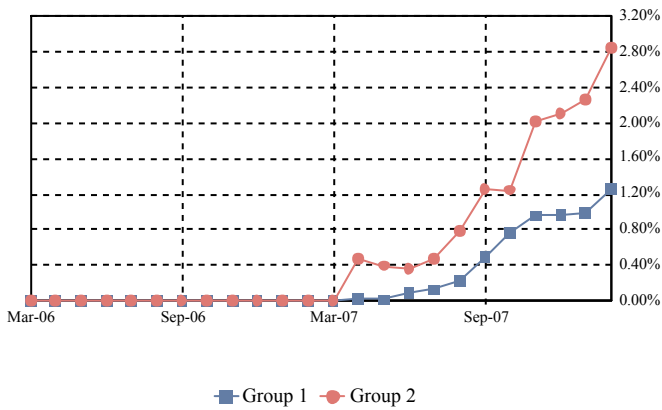

Total CDR Avg since Cut-Off

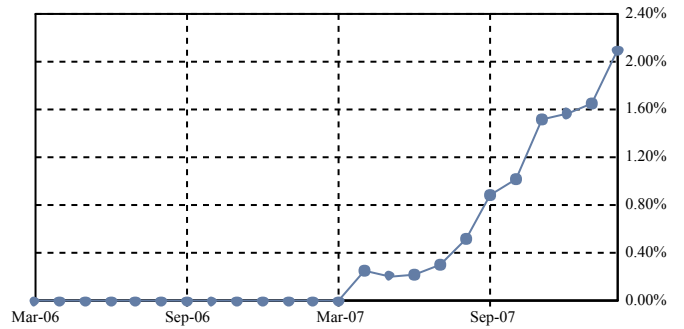

SDA Avg since Cut-Off by Groups

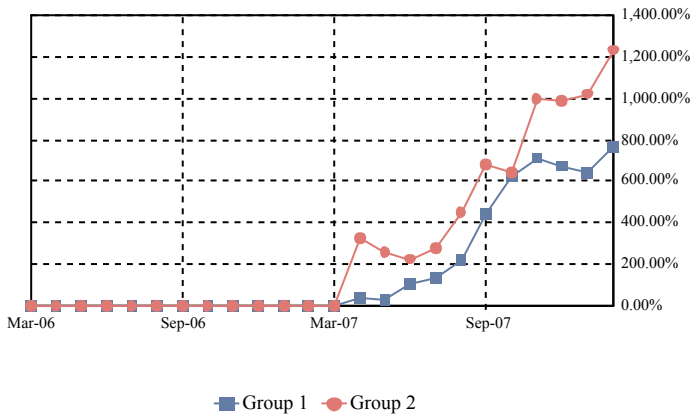

Total SDA Avg since Cut-Off

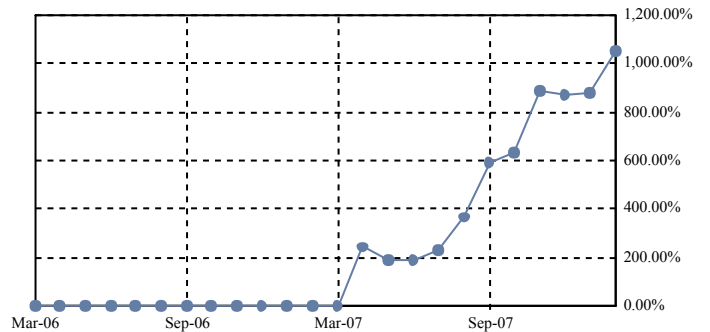

COLLATERAL REALIZED LOSS CALCULATION METHODOLOGY

Monthly Default Rate (MDR): $(\text{Beg Principal Balance of Liquidated Loans}) / (\text{Total Beg Principal Balance})$

Conditional Default Rate (CDR): $1 - ((1 - \text{MDR})^{12})$

SDA Standard Default Assumption: $\text{CDR} / \text{IF}(\text{WAS} < 61, \text{MIN}(30, \text{WAS}) * 0.02\%, \text{MAX}(0.03\%, \text{MIN}(30, \text{WAS}) * 0.02\% - 0.0095\% * (\text{WAS} - 60)))$

Average MDR over period between nth month and mth month (AvgMDR_{n,m}): $[(1 - \text{MDR}_n) * (1 - \text{MDR}_{n+1}) * \dots * (1 - \text{MDR}_m)]^{1 / (\text{months in period } n,m)}$

Average CDR over period between the nth month and mth month (AvgCDR_{n,m}): $1 - ((1 - \text{AvgMDR}_{n,m})^{12})$

Average SDA Approximation over period between the nth month and mth month:

$\text{AvgCDR}_{n,m} / \text{IF}(\text{Avg WAS}_{n,m} < 61, \text{MIN}(30, \text{Avg WAS}_{n,m}) * 0.02\%, \text{MAX}(0.03\%, \text{MIN}(30, \text{Avg WAS}_{n,m}) * 0.02\% - 0.0095\% * (\text{Avg WAS}_{n,m} - 60)))$

Average WAS_{n,m}: $(\text{WAS}_n + \text{WAS}_{n+1} + \dots + \text{WAS}_m) / (\text{number of months in the period } n,m)$

Loss Severity Approximation for current period: $\text{sum}(\text{Realized Loss Amount}) / \text{sum}(\text{Beg Principal Balance of Liquidated Loans})$

Average Loss Severity Approximation over period between nth month and mth month: $\text{Avg}(\text{Loss Severity}_{n,m})$

Note: Default rates are calculated since deal issue date and include realized gains and additional realized losses and gains from prior periods.

Dates correspond to distribution dates.

Charged off or Partially Charged off Loans assumed to have a minimum 100% Loss Severity Percentage.

Mortgage Pass-Through Certificates

February 25, 2008 Distribution

Realized Loss Detail Report

Loan Number & Loan Group	Loan Status	Current Note Rate	State & LTV at Origination	Original Term	Prior Principal Balance	Realized Loss/(Gain) Revision	Realized Loss/(Gain)	Cumulative Realized Loss/(Gain)
2392223	1	10.400%	MI - 80.00%	360	86,075.48		112,329.73	112,329.73
2561025	1	9.875%	ME - 75.00%	360	113,802.94		13,711.09	13,711.09
2574630	1	11.100%	MI - 90.00%	360	108,248.04		134,226.34	134,226.34
2641512	1	11.700%	MI - 80.00%	360	60,479.80		66,324.52	66,324.52
2667269	1	9.400%	FL - 90.00%	360	120,532.60		114,677.07	114,677.07
2714491	1	8.990%	MD - 90.00%	360	403,724.19		160,836.29	160,836.29
2716827	1	9.050%	MI - 90.00%	360	79,463.13		62,818.66	62,818.66
2717825	1	6.700%	TN - 80.00%	360	91,628.47		32,765.80	32,765.80
2726735	1	9.100%	MI - 90.00%	360	121,436.68		114,834.24	114,834.24
2737252	1	9.400%	MI - 65.00%	360	149,683.74		66,980.30	66,980.30
2752418	1	11.100%	TX - 80.00%	360	101,072.73		46,469.74	46,469.74
2759629	1	9.200%	FL - 93.50%	360	139,168.56		102,431.84	102,431.84
2779502	1	8.990%	MD - 95.00%	360	235,731.94		75,020.34	75,020.34
2790707	1	7.600%	NC - 78.82%	360	126,742.45		23,703.93	23,703.93
2793586	1	9.700%	MI - 100.00%	360	49,677.95		59,348.71	59,348.71
2795060	1	11.300%	FL - 80.00%	360	100,336.80		53,313.30	53,313.30
2625143	1		GA - 100.00%	360		Revision	95.00	95.00
2651487	1		MI - 90.00%	360		Revision	121.00	121.00
2655041	1		GA - 90.00%	360		Revision	245.00	245.00
2745990	1		GA - 90.00%	360		Revision	183.00	183.00
2786580	1		NC - 80.00%	360		Revision	(2,114.67)	(2,114.67)
389890	2	10.375%	MI - 80.00%	360	230,647.44		104,906.45	104,906.45
405159	2	11.750%	MI - 85.00%	360	0.00		116.00	116.00
2354926	2	9.350%	MI - 80.00%	360	51,431.16		68,808.71	68,808.71
2571651	2	9.750%	TX - 95.00%	360	290,277.49		205,023.16	205,023.16
2597441	2	11.250%	GA - 90.00%	360	207,000.00		67,214.31	67,214.31
2636538	2	7.950%	CO - 80.00%	360	675,879.87		436,594.36	436,594.36
2648335	2	9.650%	GA - 80.00%	360	260,000.00		185,729.94	185,729.94
2650356	2	9.650%	CA - 90.00%	360	482,062.30		293,034.99	293,034.99
2670255	2	9.850%	OH - 80.00%	360	65,883.73		84,788.44	84,788.44
2671444	2	11.400%	GA - 95.00%	360	217,355.08		232,222.13	232,222.13
2672772	2	8.990%	NJ - 80.00%	360	704,804.18		263,644.41	263,644.41
2673705	2	10.950%	AZ - 95.00%	360	755,617.43		445,765.98	445,765.98
2701217	2	9.700%	CO - 95.00%	360	188,677.70		119,318.19	119,318.19
2731420	2	11.850%	AL - 100.00%	360	150,930.31		277.00	277.00
2747699	2	8.500%	TX - 80.00%	360	285,600.00		106,520.05	106,520.05
2749919	2	8.350%	FL - 80.00%	360	281,400.41		115,038.60	115,038.60
2769594	2	9.450%	VA - 90.00%	360	161,587.61		50,780.87	50,780.87
2780039	2	10.150%	MS - 90.00%	360	115,419.55		39,015.98	39,015.98
396531	2		MI - 96.77%	180		Revision	13.00	13.00
421156	2		NC - 85.00%	360		Revision	39.00	39.00
2676799	2		NC - 80.00%	360		Revision	96.00	96.00
2711836	2		CA - 95.00%	360		Revision	790.00	790.00
2719276	2		FL - 80.00%	360		Revision	346.00	346.00
2754315	2		CA - 80.00%	360		Revision	(3,615.25)	(3,615.25)
2782688	2		VA - 90.00%	360		Revision	461.00	461.00
TOTAL					7,212,379.76		4,055,250.55	4,055,250.55

Triggers and Adj. Cert. Report

TRIGGER EVENTS			
	Group 2	Group 1	Total
Does a Trigger Event Exist?			No
Has a Crossover Date Occurred?			No
Rolling 60-Day Delinquency Percentage			26.242458%
Mezzanine Certificate Balance & Overcollateralization			203,081,996.39
Beginning Pool Principal Balance			1,041,387,716.15
Credit Enhancement Percentage			19.501094%
Cumulative Loss Percentage			1.12653681%
Master Servicer Event of Default?			No

ADJUSTABLE RATE CERTIFICATE INFORMATION			
<i>SPACE INTENTIONALLY LEFT BLANK</i>			

ADDITIONAL INFORMATION			
	Group 2	Group 1	Total
Current LIBOR Rate			3.376250%
Libor Rate Determination Date			01/23/2008
Next LIBOR Rate			0.000000%
Next Libor Rate Determination Date			02/21/2008

Additional Certificate Report

ADDITIONAL CERTIFICATE REPORT						
CLASS	NET WAC Shortfall Prior (1)	Interest on Prior SF(2)	Curr NET WAC SF (3)	Total NET WAC SF (1+2+3)	NET WAC Shortfall Paid	NET WAC Shortfall UnPaid
A-1A	\$0.00	\$0.00	\$0.00	\$0.00	\$0.00	\$0.00
A-2A	\$0.00	\$0.00	\$0.00	\$0.00	\$0.00	\$0.00
A-2B	\$0.00	\$0.00	\$0.00	\$0.00	\$0.00	\$0.00
A-2C	\$0.00	\$0.00	\$0.00	\$0.00	\$0.00	\$0.00
A-2D	\$0.00	\$0.00	\$0.00	\$0.00	\$0.00	\$0.00
M-1	\$0.00	\$0.00	\$0.00	\$0.00	\$0.00	\$0.00
M-2	\$0.00	\$0.00	\$0.00	\$0.00	\$0.00	\$0.00
M-3	\$0.00	\$0.00	\$0.00	\$0.00	\$0.00	\$0.00
M-4	\$0.00	\$0.00	\$0.00	\$0.00	\$0.00	\$0.00
M-5	\$0.00	\$0.00	\$0.00	\$0.00	\$0.00	\$0.00
M-6	\$0.00	\$0.00	\$0.00	\$0.00	\$0.00	\$0.00
M-7	\$0.00	\$0.00	\$0.00	\$0.00	\$0.00	\$0.00
M-8	\$0.00	\$0.00	\$0.00	\$0.00	\$0.00	\$0.00
M-9	\$315.80	\$1.50	\$0.00	\$317.30	\$0.00	\$317.30
M-10N	\$1,199.68	\$5.81	\$0.00	\$1,205.49	\$0.00	\$1,205.49
M-11N	\$705.70	\$3.42	\$0.00	\$709.12	\$0.00	\$709.12
M-12N	\$564.56	\$2.74	\$0.00	\$567.29	\$0.00	\$567.29
M-13N	\$564.56	\$2.74	\$0.00	\$567.29	\$0.00	\$567.29